

Show & Sale Arrangements

Safety Officer: John Poland

7.30am In-take of Cattle

10.30a.m. **Judging of Classes**

Judge: Adam Woods

Stewards: John Conroy
Michael Fox

Sale Steward: John Beirne

CLASSES

LOT NOS.

1. Male born 28th February 2012 – 6th April 2012 **1 – 12**

1st	2nd	3rd	4th	5th
-----	-----	-----	-----	-----

2. Male born 7th April 2012 – 11th May 2012 **13 – 24**

1st	2nd	3rd	4th	5th
-----	-----	-----	-----	-----

3. Male born 14th May 2012 – 8th June 2012 **25 – 37**

1st	2nd	3rd	4th	5th
-----	-----	-----	-----	-----

1. Male born 10th June – 6th July 2012 **38 – 49**

1st	2nd	3rd	4th	5th
-----	-----	-----	-----	-----

2. Male born 11th July 2012 – 20th August 2012 **50 – 61**

1st	2nd	3rd	4th	5th
-----	-----	-----	-----	-----

3. Male born 1st September 2012 – 30th October 2012 **62 – 72**

1st	2nd	3rd	4th	5th
-----	-----	-----	-----	-----

12.30pm

Sale Commences in Catalogue Order

First five (5) animals into the ring, if unsold,
may be re-run after 20 lots.

**ALL ANIMALS CATALOGUED WILL BE
SOLD UNDER THE SALE RULES
OF THE IRISH CHAROLAIS CATTLE SOCIETY
AS PRINTED IN THIS CATALOGUE.**

Neither the Charolais Society, the Auctioneers or Tullamore Mart, will be responsible for any injury, loss or damage sustained by any person or animal at the Show and Sale, whether as a result of the negligence of the Charolais Society, the Auctioneers or Tullamore Mart, or of their respective servants or agents or otherwise.

Males: 1 – 72

Minimum opening bid: €1,500

INDEXES

When reading the indexes associated with each animal as printed in this catalogue it is very important to take note of the reliability figure associated with them. Low reliability figures mean low level of data thus the figures may change considerably in the future (either up or down).

Irish Charolais Cattle Society Ltd.

Conditions of Sale

All registered pedigree Charolais animals exposed for sale at sales held under the auspices of the Irish Charolais Cattle Society Ltd., (hereinafter called "the Society") shall be sold subject to and in accordance with the following rules.

These Conditions (and where appropriate at auctions, these Conditions, together with the General Auction Conditions of Sale), form the basis of the contract between the Vendor and the Purchaser, and from the Contract, all conditions and warranties implied under the Sale of Goods Act 1893 and the Sale of Goods and Supply of Services Act 1980 or any other statutory enactment or implied by any law or custom or usage are expressly excluded.

In the event of a Sale by Auction and there arising conflict between these conditions and the General conditions of the Auction, these conditions shall prevail.

The consignor must be a member of the Irish Charolais Cattle Society Ltd.

PEDIGREE

A member (or his/her representative) entering an animal for any sale held under the auspices of the Society must comply with the following rules:

- (a) The pedigree of each animal is guaranteed to be correct by the person whose name appears as Vendor in the sale catalogue,
- (b) No liability whatsoever is undertaken by the Society or the Auctioneers for the accuracy or otherwise of the statements appearing in the catalogue or made at the sale. The vendor is responsible for such statements and for any error, omission or mis-statement.
- (c) The Society reserves the absolute right to take blood samples, hair samples and/or tissue samples from any animal presented at shows and sales and to have the sample/s independently analyzed at a certified Laboratory. A sample will also be given to the Vendor for his/her own use.
- (d) The Council of the Society may, prior to any Sale appoint an Inspector/s to inspect animals forward at the Sale in order to ascertain that such animals are fit for inclusion in the Sale. The Inspector/s so appointed shall be the sole judge/s as to whether or not an animal may be included in the Sale and shall have the power to

debar from the Sale any animal which they consider is not of a fit standard. No Vendor will have any claim for damages in respect of any animal, which is rejected until this rule.

- (e) Contravention of any of these Rules shall be reported by anyone having knowledge of the contravention, to the Council of the Society who shall take such action as it considers appropriate and may instruct the Auctioneers to reject the animal from the sale.
- (f) Should any dispute arise as to the identification in the Irish Charolais Herd Book of any animal exposed for sale or as to the pedigree of any such animal, such dispute shall be referred to the Council of the Society or to such sub-Committee as the Council may appoint as Arbiters or Arbitrators and their decision shall be final

VETERINARY

- (a) Animals affected with any disease of an infectious nature are strictly prohibited from being brought to any sale held under the auspices of the Society, and should any such animal be knowingly or negligently be brought, the Vendor will be held responsible for all damage or loss occasioned thereby. Affected animals which have been treated may be accepted provided they are accompanied by a Vet's certificate, certifying that treatment has been given and the condition is no longer contagious.
- (b) The minimum testing requirements:
TB Test: - 90 days
Brucellosis Test: 60 day test required for females 24 months and over and bulls 24 months and over.
- (c) The Bull and Female Fertility Guarantees as printed apply to the Sale.

SALE

- (a) All animals exposed for sale must be the bona fide property of the Vendor/s at the time of sale and free of all liens, charges and encumbrants.
- (b) The animals must be exposed for sale separately (except that a dam and her calf may be sold together if so stated in the catalogue) according to the numbers in the catalogue, except in the case of the male and female champions. The male champion will normally be offered for sale after the first twenty male lots have gone through the sales' ring and the female champion will normally be offered for sale after the first five female lots have gone through the sales' ring.
- (c) The highest bidder shall be declared the Purchaser. In the event of any dispute the

Auctioneer shall have absolute discretion either to settle the dispute or re-offer the animal immediately. The Auctioneers reserve the right to refuse any bid without giving a reason for so doing.

- (d) All lots will be sold in Euro. A commission of 5% of the purchase price is payable by the Purchaser. The commission of 5% is payable by the Purchaser on all animals purchased including those purchased privately on the sale premises at the time of sale.
- (e) Each animal forward at the Sale must be offered for sale by auction before any private sale shall be permitted or recognised by the Auctioneers
- (f) Immediately after the sale of an animal the full price (including 5% commission) thereof shall be paid by the Purchaser to the Auctioneers. On the full price (including the 5% commission) being paid, the Purchaser shall receive from the Auctioneers a written removal order and shall at his/her own expense remove the animal on the day of the sale or within such period as may be laid down by the Auctioneers at the commencement of the Sale. No animal shall be removed without the Auctioneer's written removal order and any animal so removed shall be recovered by the Auctioneers summarily without further warrant.
- (g) In the event of any Purchaser not paying for and or not removing the animal purchased in compliance with the preceding Clause, hereof the Auctioneers of the Society in their opinion may, without the consent of the Vendor either (i) sue the Purchaser for the price and interest there on from the date of sale at the rate of 18% per annum and for the keep of and any other expenses incurred by them in connection with such animal or (ii) resell the animal either publicly or privately and on behalf of the vendor recover from the defaulting purchaser the deficiency (if any) attending such resale and interest thereon as aforesaid together with the keep and all other expenses. The defaulting Purchaser shall have no defense to the action taken by the Auctioneers or the Society. In the event of there being any surplus after paying interest, keep and other expenses as aforesaid, such surplus shall be paid to the defaulting Purchaser.
- (h) All animals are at the risk of the Vendor before Sale. Animals stalled in the Mart/Sale premises over night are strictly at the risk of the Vendor prior to the sale and at the risk of the Purchaser following the fall of the hammer. Immediately after the purchase of each animal is declared, the risk of the animal shall pass to the Purchaser, but until the price is paid the right of property shall not pass and delivery of the animal may be suspended. "Vendor's risk" and "Purchaser's risk" shall mean respectively "risk of any damage or injury to the animal itself, other animals, persons, property, vehicles, etc., resulting from disease, accident, negligence of the auctioneers, the Society, the Mart or of their respective servants or agents or occurring in any other way whatsoever"

-
- (i) In the case of animals sold privately within the premises of the Auctioneers/Mart the risk and the passing of the property thereof shall be governed by the bargain made between the parties and the application of the Rule in the preceding clause shall be subject to such bargain
 - (j) No undertaking by the Auctioneers, the Mart or the Society or their servants to take charge of any animal after the sale or to forward it to its destination shall be held to impose upon the Auctioneers, the Mart or the Society any legal obligations or invalidate any of these Rules.
 - (k) Apart from the Male and Female breeding guarantees as laid down in these Rules or specifically given by the Vendor in the catalogue, all animals are sold as the stand and the Purchaser is deemed to have examined each animal and fully satisfied himself about the animal prior to sale.
 - (l) Purchasers have one hour from the fall of the hammer to make complaints/objections, which must be in writing to the Auctioneer's office at the sale premises.
 - (m) If any person shall purchase a lot and not pay for it, nothing contained herein shall preclude the Auctioneers or the owner of the lot from compelling the purchaser to pay for it. Alternatively if the Auctioneers or Vendor shall so think fit, the lot may at any time be resold by public or private sale and the deficiency (if any) attending such re-sale shall be immediately made good by the defaulter at this sale
 - (n) No money will be paid to the Vendor of any lot unless the lot be paid for and cleared by the Purchaser. The Auctioneers, the Mart or the Society will not be answerable for any deficiency that may arise on the re-sale of uncleared property, nor will the said parties be responsible for the price of any lot delivered without the Auctioneer's/Mart's written removal order.

OVERSEAS PURCHASERS AND RE-TESTS

- (a) All animals sold for export are offered for sale subject to passing the required tests for Tuberculosis and Brucellosis. Any other test/re-test required by the Purchaser must be arranged with the Vendor/s prior to sale and notified to the Auctioneers/Mart in writing.
- (b) All tests/re-tests must be carried out within six months after the day of sale. If the Purchaser does not test/re-test within the six months period he is bound to accept and pay for the animal unless otherwise agreed with the Vendor.
- (c) All tests/re-tests must be carried out on the premises of the Vendor. Before any test/re-tests are carried out the Purchaser must have deposited with the Auctioneers/Mart 25% of the purchase price – this deposit must be paid to the Auctioneers/Mart on the day of sale. The remainder of the purchase price will fall due to be paid whenever the results show that the animal has passed those tests

required under the test/re-test agreement. In the event of the animal failing to pass the test/re-test the sale will be cancelled and the deposit refunded (unless otherwise agreed by the Vendor)

- (d) The full purchase price and any expenses payable by the Purchaser will be paid to the Auctioneers/Mart before the animal will be exported from the Republic of Ireland.

COMMISSION

All animals will be sold in Euro + 5% commission. This includes animals, which may be sold privately on the premises at the time of the sale.

GENERAL

- (a) Without prejudice to the foregoing Rules it is hereby expressly declared that the Vendor by selling and the Purchaser by purchasing any animal shall be bound by the above Rules notwithstanding the terms of any statutory enactment or custom of trade to the contrary.
- (b) The Auctioneer is Judge of the Sale, to whom all disputes and differences of any kind which may arise at and in relation to the Auction, wither between Vendors and bidders or among bidders themselves shall be referred and his/her decision, shall be final and binding on all parties.
- (c) Any dispute as to any matter for the settlement of which no provision is made in these Rules shall be referred to an Arbiter or Arbiters to be appointed, failing agreement between or amongst the parties, by the Auctioneers or by the Society. The decision of the Arbiters so appointed shall be final and binding on all parties to the dispute. Any Arbitration under this Clause shall be subject to the provision of the Arbitration Act for the time being in force in the Republic of Ireland and shall be deemed to be a reference to Arbitration thereunder.
- (d) The Auctioneers act as Agents for the Vendors and any action taken by a Purchaser must be against the Vendor and not against the Auctioneers, the Mart or the Society and vice verse. No responsibility whatever rests with the Society, the Mart or the Auctioneers in regard to the qualifications of the animals sold by Auction and all purchases must be made on this distinct understanding.
- (e) Original importations cannot be exported.
- (f) Vendors must leave each of their sold animals with a strong halter suitable for transit. Vendors not complying with this Rule will be subject to a fine of €20 per animal.
- (g) Neither the Society, the Auctioneers or the Mart shall be responsible for any injury, damage or loss sustained by any person or animal on the premises of the

Auctioneers or the Mart whether as a result of the negligence of the Auctioneers, the Mart or the Society or of their respective servants, or Agents or otherwise.

FEMALE FERTILITY GUARANTEE

Any cow or heifer that is stated by the Vendor as having been served or artificially inseminated not less than 12 WEEKS before the date of the sale shall be guaranteed in calf to the service date or date of artificial insemination and to the bull stated, unless any alteration to these service particulars is announced from the rostrum or by the Vendor at the time the animal is sold.

Claims on females in this section must be made by 6.00 p.m. or within one hour from the fall of the hammer, on the day of sale.

The term "running with the bull" implies no guarantee of pregnancy unless specifically stated by the Vendor at the time of sale.

All heifers, unless sold suckling their dams, carry a guarantee of fertility. Any heifer, which is calved down prior to attaining the age of 36 months, shall be deemed to be fertile for the purpose of this clause.

Claims in the case of a maiden heifer which proves incapable of breeding because of malformation or abnormality of the genital system, shall be made not before the animal reaches 27 months of age and no claim will be admissible after the animal has attained 36 months of age.

Calves, sold at dam's foot are given to the Purchaser free. No guarantees apply unless specifically given by the Vendor at the time of sale.

All other unserved females are guaranteed fertile up to a maximum of 6 calendar months from the date of the last calving.

Claims under this clause must be made within this time period.

No claim will be admitted under these rules where it can be proven that a cow or heifer is carrying a mummified calf, or has aborted or re-absorbed a foetus and no guarantee is given or implied that any cow or heifer will carry a calf full time.

All claims, which may be competent under the Female Fertility Guarantee, must be submitted in writing to the Vendor and the Secretary of the Society. In respect of females purchased for export a claim must be made prior to the shipment of the animal. Claims must be accompanied by a Veterinary Certificate, a note of all natural services and artificial inseminations and veterinary treatments by the Purchaser or his Veterinary Surgeon. In notifying a claim the Purchaser must allow access to the Vendor and/or his

Veterinary Surgeon, to the animal, with the rules of good pedigree animal husbandry applying at all times. To establish a claim the Purchaser and Vendor shall mutually agree upon a Veterinary Surgeon to examine the animal and failing agreement within three weeks after the receipt of the claim by the Society, a Veterinary Surgeon shall be appointed by the Society. In his certificate the Veterinary surgeon must state or not the condition of the animal was due to any injury or disease contracted since the sale. Should the Veterinary surgeon's certificate establish the Purchaser's claim the Vendor shall be bound to accept delivery of the cow or heifer (subject to the Dept. of Agriculture regulations under the Bovine T.B. and Brucellosis eradication schemes) and refund to the Purchaser the full purchase price of the animal which shall be at the Vendor's risk 7 days from the date of the notification to the Vendor of the Veterinary Surgeon's decision. Failing agreement between the Vendor and the Purchaser the Society shall decide by which part the Veterinary Surgeon's fees and expenses shall be paid and this decision shall be final and binding on both parties.

BULL FERTILITY GUARANTEES

CONDITIONS

1. That they apply to bulls bought for export only so long as they remain in the Island of Ireland.
2. That incapacity due to injury from whatever cause, or to illness suffered or contracted after the date of sale is not covered by the Guarantee.

GUARANTEE

All animals are sold as they stand and the purchaser is deemed to have examined each animal and fully satisfied himself about the animal prior to the sale.

The Vendor guarantees that each bull is capable of getting stock, by natural service, from fourteen months of age which shall be deemed to be fulfilled as soon as five females or fifty per cent, whichever is the lesser number of animals put to the bull are in calf to the bull by natural service subsequent to the Sale.

While all bulls are sold as potential breeding stock, due to their age at the time of Sale, their fertility cannot be proven. The Vendor therefore indemnifies the Purchaser against infertility by including with the Sale a certificate of Insurance to cover the foregoing guarantee. The amount insured will be the total purchase price of the bull.

The foregoing guarantee is subject to the following conditions: -

- (a) The bull shall be fairly tried with a view to him putting a female in a state of pregnancy by natural service within two months of the date of sale, or within two

-
- months of attaining the age of fourteen months, whichever is the later.
- (b) If, upon purchase of the bull, it is found impracticable for the Purchaser to fairly try the bull within the period stated at (a), due to the Purchaser's normal calving programme, the Insurers must be informed in writing immediately after the Sale, of the month in which it is proposed to commence using the bull. At the discretion of the Insurers the date of commencement of the trial period may be extended to the first day of the month in which the Purchaser has notified them as aforesaid that he proposes to commence using the bull. The Insurers shall not unreasonably refuse to extend the time and in any event shall communicate its decision in writing to the Purchaser within seven days of receipt of the said notice from the Purchaser.
 - (c) The Purchaser shall give notice in writing by registered post to the Insurers of an inability of the bull to put a female in a state of pregnancy by natural service, or a suspected inability in this respect before the expiration of three months from the date of sale or of the bull attaining fourteen months, or any extension of the commencement of the trial period granted pursuant to (b) above, whichever is the later.
 - (d) On receipt of the notice referred to in (c) the Insurers shall forward to the Purchaser a Bull Fertility Report form which must be completed by a Veterinary Surgeon and returned to the Insurers within 30 days of the date of issue, accompanied by a Certificate by a Veterinary Surgeon declaring that the inability to put a female in a state of pregnancy by natural service is not the result of injury, accident, disease or neglect happening after the sale, and that he has examined the females on which the bull has been tried and has found them in a normal breeding condition and that they are not responsible for the bull's inability to put a female in a state of pregnancy by natural service.
 - (e) The Purchaser shall (if required) allow a Veterinary Surgeon appointed by the Insurers to examine the bull.
 - (f) In the event of the Insurers and the Purchaser failing to agree on whether or not the bull is capable of fulfilling the guarantee in accordance with the forgoing provisions, or in the event of any other dispute arising between the parties concerning the implementation or interpretation of this guarantee, the said dispute shall be and is hereby referred to arbitration by a single arbitrator, to be agreed between the Insurers and the Purchaser (or in default of agreement to be nominated by the President for the time being of the Incorporated Law Society of Ireland) such arbitration to be conducted in accordance with the Arbitration Acts 1954 and 1980. The aforementioned referral to arbitration shall be a condition precedent to the commencement of any other legal action.
 - (g) All claims will be between the Purchaser and the Insurer. The Vendor will not be under any liability whatever to the Purchaser in respect of any loss sustained by the Purchaser however this loss arises and whether it be consequential or otherwise.

-
- (h) The Society, the Auctioneer or the Mart Management/Owners will not be under any liability whatever to the Purchaser in respect of any loss sustained by the Purchaser howsoever arising, whether it be consequential or otherwise.
 - (i) The Insurers referred to in this guarantee are:
FBD Insurance Plc., FBD House, Bluebell, Dublin 12. Tel. 01 - 4093200

GENERAL

- (a) In cases where the Vendor insures against his liability under the Guarantees the Insurers shall take over the whole rights and Liabilities of the Vendor under the Guarantees and Procedure Rules.
- (b) All veterinary regulations under the Guarantees must be strictly adhered to and the rules of good pedigree animal husbandry must apply at all times.
- (c) Under no circumstances will the Vendor be liable for more than the purchase price of the animal.
- (d) The guarantees required by the Society in conditions of entry for official sales and given by the Vendor, are binding only between the Vendor and the Purchaser during the period of the guarantee. Should an animal be re-sold during the period of the guarantee the new Purchaser will not be entitled to the benefit of the guarantee unless the Vendor in a written instruction to the official Auctioneers of sale agrees that the guarantee shall be binding as between him and the new Purchaser.
- (e) The Auctioneers shall be entitled to charge VAT in accordance with Government Order relating thereto in force at the time.

**FOR THE IRISH CHAROLAIS CATTLE SOCIETY LTD.
AND AUCTIONEERS SO APPOINTED BY THE SOCIETY.**

NEW EURO STAR INDEX

Background

The Suckler Beef Value Index and its 5 sub-indexes were launched in 2007. Earlier this year a full review of the beef breeding indexes was carried out, which had 3 components:

- 1) Update of the economic values used for each trait*
- 2) Review of the genetic evaluations which produce the predicted transmitting abilities*
- 3) Exploration of alternative indexes to the SBV.*

The Euro Star review group recommended the replacement of the Suckler Beef Value with 3 new indexes:

- 1. Terminal Index.** This index should be used for selecting sires to breed calves which are destined for slaughter. This index is composed of eight traits of which three are calving traits (calving difficulty, gestation and mortality) and five are beef production related traits (docility, feed intake, carcass weight, carcass conformation and carcass fat).

TERMINAL INDEX - RELATIVE EMPHASIS FOR KEY TRAITS

<i>Trait Type</i>	<i>Made up of these traits</i>	<i>Relative Emphasis %</i>
Calving Traits	Calving difficulty (direct and maternal), gestation & mortality	30%
Docility	Weanling Docility	3%
Beef	Carcass Weight, Carcass Conformation & Carcass Fat	49%
Feed Intake	Weanling, Replacement Heifer and Cow Intake	18%

- 2. Maternal Index.** This index should be used for selecting sires with the intention of keeping all daughters as replacement females in the herd. This index is composed of 25 separate traits. Eight traits relate to the male progeny produced by a bull which are slaughtered (calving difficulty, gestation, mortality, docility, feed intake, carcass weight, carcass conformation and carcass fat). (These are the same traits used in the Terminal index).

Nine of the traits are related to the daughters of the bull who become replacements. (Heifer intake, age of first calving, maternal calving difficulty, maternal milk, calving interval, survival, cow docility, cow intake and cull cow weight). The remaining 8 traits are the same as the Terminal index also but they relate to the calves which these daughters produce (calving difficulty, gestation and mortality, docility, feed intake, carcass weight, carcass conformation and carcass fat). All traits in the Terminal index are also in the

Maternal index to reflect all the downstream consequences of selecting a Maternal bull.

MATERNAL INDEX - RELATIVE EMPHASIS FOR KEY TRAITS

<i>Trait Type</i>	<i>Made up of these traits</i>	<i>Relative Emphasis %</i>
Calving Traits	Calving difficulty (direct and maternal), gestation & mortality	21%
Docility	Weanling and Cow Docility	4%
Beef	Carcass Weight, Carcass Conformation, Carcass Fat and Cull Cow Weight	26%
Milk	Daughter Milkability	9%
Daughters Fertility	Age 1st calving, calving interval, survival	17%
Feed Intake	Weanling, Replacement Heifer and Cow Intake	23%

3. Dairy Beef Index. This index is for selecting sires to use on dairy cows and is still under construction.

It is important to note that the Terminal index is expressed in terms of profitability per progeny born to a sire whereas the Maternal index is expressed in terms of profitability per replacement heifer from the sire over her lifetime including all of her calves.

Please Note - When reading the indexes associated with each animal as printed in this catalogue it is very important to take note of the reliability figure associated with them. Low reliability figures mean low level of data thus the figures may change considerably in the future (either up or down).

FIVE STAR ARE BEST FOR ALL TRAITS

5 stars	An animal is in the top 10% of the breed for that trait
4 ½ stars	An animal is in the top 15% of the breed for that trait
4 stars	An animal is in the top 20% of the breed for that trait
3 ½ stars	An animal is in the top 30% of the breed for that trait
3 stars	An animal is in the top 40% of the breed for that trait
2 ½ stars	An animal is in the top 50% of the breed for that trait
2 stars	An animal is in the bottom 40% of the breed for that trait
1 ½ stars	An animal is in the bottom 30% of the breed for that trait
1 star	An animal is in the bottom 20% of the breed for that trait
½ star	An animal is in the bottom 10% of the breed for that trait

FIGURES IN THE INDEX VALUE COLUMN RELATE TO THE STAR RATINGS

Expected Progeny Performance

<i>Calving Difficulty</i>	Charolais Breed Average has come <u>down</u> from 8.26% to 7.55%	The lower the figure the more easy calving the animal is (eg 5.25% is easier than 11.25%)
<i>Docility (1-5 scale)</i>	Charolais Breed Average 0.03	The higher the figure the more docile the animal (eg 0.06 is better than 0.03)
<i>Carcase Weight (kg)</i>	Charolais Breed Average +31.88kg	The higher the figure the better (eg +32.92kg is better than +31.88kg)
<i>Carcase Conformation (1-15 scale)</i>	Charolais Breed Average +1.9	The higher the figure the better (eg +2.1 is better than +1.9)

Expected Daughter Breeding Performance

<i>Daughter Calving Difficulty</i>	Charolais Breed Average has come <u>down</u> from 5.82% to 4.95%	The lower the figure the better (eg 3.82% is better than 4.95%)
<i>Daughter Milk (kg)</i>	Charolais Breed Average -5.65kg	The lower the (-) figure the better (eg -3.8kg is better than -5.65kg)
<i>Daughter Calving Interval (days)</i>	Charolais Breed Average -0.06	The lower the figure the better (eg -0.90 days is better than +0.45days)



Lot	Vendor
55	Basil Arnold - Mullaghdoe Killeshandra Co Cavan
10	David Beisty - Cartron Ballinagare Castlereagh Co Roscommon
17, 29	Basil Bothwell - Dereskit Killeshandra Co Cavan
42	Michael Joseph Brehony - Scregg Knockcroghery Co Roscommon
24, 26	Fergus Byrne - Ballydownan Geashill Co Offaly
7	Ronan Carey - Sion Hill Killucan Co Westmeath
9, 38	Joseph Casserly - Cashel Newtowncashel Co Longford
22	Joe Clancy - Gortreevagh Oughterard Co Galway
66	Glenn Cooper - Cahir Coolrain Portlaoise Co Laois
33, 39	John Costigan - The Meadows Clonad Portlaoise Co Laois
57, 62	Declan Dalton - Dirreen Athea Co Limerick
46, 47, 69	Ciaran Daly - Tawnytallan Tullaghan Leitrim Co Leitrim
13	Michael Daniel Daly - Wardhouse Tullaghan Co Leitrim
70	Bernadette Dunne - Martinstown Curragh Co Kildare
41, 64	David Erskine - Crosses Monaghan Co Monaghan
37	Padraig Farrell - Aughavoneen Fardrum Athlone Co Westmeath
32, 45	Aidan Farrell - Boyanna Moate Co Westmeath

**Lot****Vendor**

51	Gerard Feeley - Scregg Carrick On Shannon Co Roscommon
27	Ann Feeley - Clooncellan Ballymurray Roscommon Co Roscommon
43, 49	Arthur Finnan - Hill Villa Knocklong Co Limerick
1	John Frost - Drumline Newmarket On Fergus Co Clare
6	Edward Greene - Killaderry Daingean Co Offaly
61	Richard Hackett - Coolistigue Clonlara Co Clare
30	Thomas Hynes - Carrowmacloughlin Murrisk Westport Co Mayo
28	Mr Michael Kavanagh - Brownshill Ave Carlow Co Carlow
71, 72	Anthony Kelly - Kingstown Ahascragh Ballinasloe Co Galway
4	John P Kilmartin - Ballinla Killucan Co Westmeath
58	John Mc Weeney - Longstore Ballinamore Co Leitrim
16, 21, 48	Seamus Mc Cann - 80 Northlands Bettystown Co Meath
15, 60	Anthony Mc Colgan - Culkeeney Lifford Co Donegal
18	Peter McDonnell - Skiddernagh Manulla Castlebar Co Mayo
11, 31	Peter Mc Givney - Cloonagh Dring Co Longford
23, 25	Noel Mc Goldrick - Cloonohill Drumlish Co Longford
12, 14	Michael Mc Hugh - Castlekevin Annamoe Co Wicklow



Lot	Vendor
5	Sean Mc Loughlin - Drumgowna Keshcarrigan Carrick On Shannon Co Leitrim
2	Wayne Mulligan - Rathfeston Geashill Co Offaly
56	Michael Nerney - Chapel Street Elphin Castlerea Co Roscommon
3, 34, 40	Robert Nugent - Clifflin Killinkere Virginia Co Cavan
44, 63	Richard O'Beirne - Ardour Cloghans Hill Tuam Co Galway
67	Jerry O'Keeffe - Woodlawn Grange Knocklong Co Limerick
59, 68	Nigel Peavoy - Longmeadow Shannon Road Mountrath Co Laois
53	James Phelan - Rathnageera Garryhill Co Carlow
19, 20	Michael J Quin - Clenagh Newmarket On Fergus Co Clare
65	Martin Ryan - Copperfield House Cabra Thurles Co Tipperary
36	William Scanlon - Furmoyle Carrowiskey Westport Co Mayo
50, 52	Patrick Stephens - Rosanna House Rathoe Tullow Co Carlow
8	Noel Timothy Sugrue - Kilbline House Bennettsbridge Co Kilkenny
35	Frank Warburton - Boggagh Moate Co Westmeath
54	Daniel Weston - Meelick Rosenallis Portlaoise Co Laois

Lot 1 Drumline Henry

ID: IE131191190847

Breed: Charolais

Sex: Male

DOB: 06-Feb-2012

Owner: John Frost - Drumline Newmarket On Fergus Co Clare

Breeder:

Sire: Dovea Gin Tonic
GTN

Soprano

Lancier

Jodelle

Tisane

Radieux

Hemisphere

Dam: Drumline Ethel
IE131191150744

Bova Sylvain

Oriental

Jacobine

Drumline Cathy

Doon Utopia

Drumline Melanie

Star Rating (Within Charolais breed)	Economic Indexes	€ uro value per progeny	Index Reliability	Star rating (across all beef breeds)
★★	Terminal Index	€ 99	31% (Low)	★★★
★★	Replacement Index Maternal Cow Traits : Maternal Progeny Traits :	€ 16 -€ 140 € 156	32% (Low) 32% 32%	★
	Dairy Beef			

Star Rating (Within Charolais breed)	Key profit traits	Index Value	Trait Reliability	Star rating (across all beef breeds)
--------------------------------------	-------------------	-------------	-------------------	--------------------------------------

Animal not scored. Group of 5 was possible

Additional Information:

Linear composites	Value	Reliability
Muscle		
Skeletal		
Function		

Herd data quality index

N/A

Animal not scored. Group of 5 was possible

Lot 2 Rathfeston Harvey

ID: IE301074910256

Breed: Charolais

Sex: Male

DOB: 10-Mar-2012

Owner: Wayne Mulligan - Rathfeston Geashill Co Offaly

Breeder:

Sire: Ballydownan Colm (Et)
IE301098170929

Picador

Nougat

Matra

Ballydownan
Simone (Et)

Hermes

Ballydownan Niamh

Dam: Royal Viola
IE151757510772

5017 Royal Pacha

Berlioz

Charmille

Royal Jacinth

Royal (Imp.90f) Eden

Royal Funny

Star Rating (Within Charolais breed)	Economic Indexes	€ uro value per progeny	Index Reliability	Star rating (across all beef breeds)
★	Terminal Index	€ 95	24% (Low)	★★★
★	Replacement Index Maternal Cow Traits : Maternal Progeny Traits :	-€ 16 -€ 150 € 135	20% (Low) 16% 24%	★
	Dairy Beef			

Star Rating (Within Charolais breed)	Key profit traits	Index Value	Trait Reliability	Star rating (across all beef breeds)
--------------------------------------	-------------------	-------------	-------------------	--------------------------------------

Animal not scored. Group of 5 was possible

Additional Information:

Linear composites	Value	Reliability
Muscle		
Skeletal		
Function		

Herd data quality index

N/A

Animal not scored. Group of 5 was possible

Lot 3 Cliffin Harry

ID: IE121413570560

Breed: Charolais

Sex: Male

DOB: 13-Mar-2012

Owner: Robert Nugent - Cliffin Killinkere Virginia Co Cavan

Breeder:

Sire: Limkiln Bosco
KIB

Doonally New

Hermes

Intruse

Limkiln Sarah

Indurain

Limkiln Josie

Dam: Grangwood Vera (Et)
IE241054830080

Jupiter

Erudit

Colombe

Elphin Lovely Lady

Blakestown Huit

Elphin Graine

Star Rating (Within Charolais breed)	Economic Indexes	€ uro value per progeny	Index Reliability	Star rating (across all beef breeds)
★	Terminal Index	€ 93	33% (Low)	★★★
★	Replacement Index Maternal Cow Traits : Maternal Progeny Traits :	-€ 46 -€ 172 € 126	32% (Low) 30% 33%	★
	Dairy Beef			

Star Rating (Within Charolais breed)	Key profit traits	Index Value	Trait Reliability	Star rating (across all beef breeds)
--------------------------------------	-------------------	-------------	-------------------	--------------------------------------

Animal not scored. Group of 5 was possible

Additional Information:

Linear composites	Value	Reliability
Muscle		
Skeletal		
Function		

Herd data quality index

N/A

Animal not scored. Group of 5 was possible

Lot 4 Killucan Hawk

ID: IE361314070135

Breed: Charolais

Sex: Male

DOB: 19-Mar-2012

Owner: John P Kilmartin - Ballinla Killucan Co Westmeath

Breeder:

Sire: Lisnagre Ciaran
IE361072650412

Nelson

Indice
Etoile

Lisnagre
Tionamarie

Doonally New
Lisnagre Nora

Dam: Drumgarra Darling
IE291666350079

Anneskeagh
Apache

Erriff Savo (Et)
Anneskeagh (Imp 00f) Palme Dor

Drumgarra
Verylucky

Enfield Plexus
Lyonsdemesne Tara

Star Rating (Within Charolais breed)	Economic Indexes	€ uro value per progeny	Index Reliability	Star rating (across all beef breeds)
★★★★★	Terminal Index	€ 115	18% (V Low)	★★★★★
★★	Replacement Index Maternal Cow Traits : Maternal Progeny Traits :	€ 27 -€ 147 € 174	16% (V Low) 12% 19%	★
	Dairy Beef			

Star Rating (Within Charolais breed)	Key profit traits	Index Value	Trait Reliability	Star rating (across all beef breeds)
Expected progeny performance				
	Calving difficulty (% 3 & 4) Breed ave: 7.55%,All breeds ave: 4.99%	+7.1%	21% (Low)	
★★	Docility (1-5 scale) Breed ave: 0.03,All breeds ave: 0	0 scale	17% (V Low)	★★★★
★★★★★	Carcass weight (kg) Breed ave: 31.88kg,All breeds ave: 21.98kg	+33kg	22% (Low)	★★★★★★
★★★★	Carcass conformation (1-15 scale) Breed ave: 1.9,All breeds ave: 1.83	+1.93 scale	20% (Low)	★★★★★

Expected daughter breeding performance				
	Daughter calving diff (% 3 & 4) Breed ave: 4.95%,All breeds ave: 5.19%	+5.2%	10% (V Low)	
★★★★	Daughter Milk (kg) Breed ave: -5.65kg,All breeds ave: -0.01kg	-6.2kg	10% (V Low)	★
★★	Daughter calving interval (days) Breed ave: -0.06days,All breeds ave: -0.53days	+0.47days	11% (V Low)	★★

Additional Information:

Linear composites	Value	Reliability
Muscle	117	16%
Skeletal	104	15%
Function	106	9%

Herd data quality index

N/A

Animal scored. Linear scores and weaning weights in evaluations

Lot 5 Forestview Hermes

ID: IE231342980192

Breed: Charolais

Sex: Male

DOB: 21-Mar-2012

Owner: Sean Mc Loughlin - Drumgowna Keshcarrigan Carrick On Shannon Co Leitrim

Breeder:

Sire: Doonally New
CF52



Dam: Forestview Abbie
IE231342910112

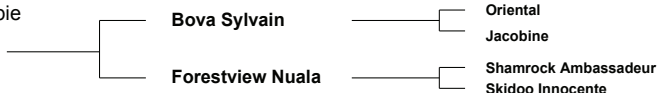

Star Rating (Within Charolais breed)	Economic Indexes	€ uro value per progeny	Index Reliability	Star rating (across all beef breeds)
★★★★★	Terminal Index	€ 121	32% (Low)	★★★★★
★★★★★	Replacement Index	€ 64	33% (Low)	★★★
	Maternal Cow Traits :	-€ 121	34%	
	Maternal Progeny Traits :	€ 185	32%	
	Dairy Beef			

Star Rating (Within Charolais breed)	Key profit traits	Index Value	Trait Reliability	Star rating (across all beef breeds)
Expected progeny performance				
	Calving difficulty (% 3 & 4) Breed ave: 7.55%,All breeds ave: 4.99%	+8.4%	34% (Low)	
★★★★★★	Docility (1-5 scale) Breed ave: 0.03,All breeds ave: 0	0.22 scale	56% (Average)	★★★★★★
★★★★★	Carcass weight (kg) Breed ave: 31.88kg,All breeds ave: 21.98kg	+33kg	32% (Low)	★★★★★
★★★	Carcass conformation (1-15 scale) Breed ave: 1.9,All breeds ave: 1.83	+1.85 scale	32% (Low)	★★★

Expected daughter breeding performance				
	Daughter calving diff (% 3 & 4) Breed ave: 4.95%,All breeds ave: 5.19%	+4.8%	29% (Low)	
★★★	Daughter Milk (kg) Breed ave: -5.65kg,All breeds ave: -0.01kg	-4.8kg	31% (Low)	★
★★	Daughter calving interval (days) Breed ave: -0.06days,All breeds ave: -0.53days	+0.92days	33% (Low)	★★

Additional Information:

Linear composites	Value	Reliability
Muscle	101	33%
Skeletal	100	32%
Function	129	28%

Herd data quality index
N/A

Animal scored. Linear scores and weaning weights in evaluations

Lot 6 Cloncarl Hercules

ID: IE301106430115

Breed: Charolais

Sex: Male

DOB: 27-Mar-2012

Owner: Edward Greene - Killaderry Daingean Co Offaly

Breeder:

Sire: Pirate
PTE

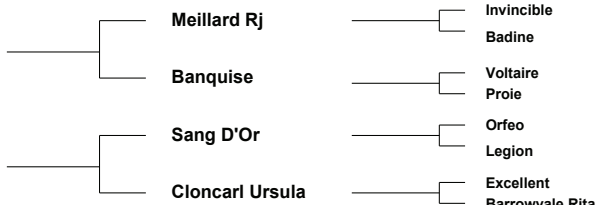

Star Rating (Within Charolais breed)	Economic Indexes	€ uro value per progeny	Index Reliability	Star rating (across all beef breeds)
★★★★	Terminal Index	€ 117	30% (Low)	★★★★
★★	Replacement Index Maternal Cow Traits : Maternal Progeny Traits :	€ 23 -€ 141 € 164	29% (Low) 29% 30%	★
	Dairy Beef			

Star Rating (Within Charolais breed)	Key profit traits	Index Value	Trait Reliability	Star rating (across all beef breeds)
Expected progeny performance				
	Calving difficulty (% 3 & 4) Breed ave: 7.55%,All breeds ave: 4.99%	+10.4%	30% (Low)	
★★★	Docility (1-5 scale) Breed ave: 0.03,All breeds ave: 0	scale	(Low)	★★★★
★★★★★	Carcass weight (kg) Breed ave: 31.88kg,All breeds ave: 21.98kg	+39kg	30% (Low)	★★★★★★
★★★★★	Carcass conformation (1-15 scale) Breed ave: 1.9,All breeds ave: 1.83	+2.06 scale	30% (Low)	★★★★★

Expected daughter breeding performance				
	Daughter calving diff (% 3 & 4) Breed ave: 4.95%,All breeds ave: 5.19%	+4.3%	27% (Low)	
★★	Daughter Milk (kg) Breed ave: -5.65kg,All breeds ave: -0.01kg	-7kg	28% (Low)	★
★★★★	Daughter calving interval (days) Breed ave: -0.06days,All breeds ave: -0.53days	-0.59days	29% (Low)	★★★★

Additional Information:

Linear composites	Value	Reliability
Muscle		
Skeletal		
Function		

Herd data quality index

N/A

Animal not scored. Group of 5 not possible

Lot 7 Sionhill Hank

ID: IE361318850614

Breed: Charolais

Twin to Female

Sex: Male

DOB: 01-Apr-2012

Owner: Ronan Carey - Sion Hill Killucan Co Westmeath

Breeder:

Sire: Blakestown Uncle Sam
IE261077240456

5517 Blakestown
Obelix

Lucky Deep
Jeunette

5164 Blakestown
Penelope

Iacquemart
Junon

Dam: Sionhill Beryl
IE361318840241

Doonally New

Hermes
Intruse

Drumhanny Peggy

Blakestown Huit
Drumhanny Liz

Star Rating (Within Charolais breed)	Economic Indexes	€ uro value per progeny	Index Reliability	Star rating (across all beef breeds)
★★	Terminal Index	€ 103	29% (Low)	★★★
★★	Replacement Index	€ 23	27% (Low)	★
	Maternal Cow Traits :	-€ 132	25%	
	Maternal Progeny Traits :	€ 156	29%	
	Dairy Beef			

Star Rating (Within Charolais breed)	Key profit traits	Index Value	Trait Reliability	Star rating (across all beef breeds)
Expected progeny performance				
	Calving difficulty (% 3 & 4) Breed ave: 7.55%,All breeds ave: 4.99%	+7.4%	26% (Low)	
★★★★	Docility (1-5 scale) Breed ave: 0.03,All breeds ave: 0	0.04 scale	53% (Average)	★★★★★
★★★★	Carcass weight (kg) Breed ave: 31.88kg,All breeds ave: 21.98kg	+31kg	38% (Low)	★★★★★
★★★	Carcass conformation (1-15 scale) Breed ave: 1.9,All breeds ave: 1.83	+1.78 scale	33% (Low)	★★★★

Expected daughter breeding performance				
	Daughter calving diff (% 3 & 4) Breed ave: 4.95%,All breeds ave: 5.19%	+4.6%	17% (V Low)	
★★	Daughter Milk (kg) Breed ave: -5.65kg,All breeds ave: -0.01kg	-6.9kg	24% (Low)	★
★★★★★	Daughter calving interval (days) Breed ave: -0.06days,All breeds ave: -0.53days	-0.74days	23% (Low)	★★★★

Additional Information:

Linear composites	Value	Reliability
Muscle	104	43%
Skeletal	101	39%
Function	98	15%

Herd data quality index

N/A

Animal scored. Linear scores and weaning weights in evaluations

Lot 8 Kilbline_1 Hurricane

ID: IE211306250535

Breed: Charolais

Sex: Male

DOB: 02-Apr-2012

Owner: Noel Timothy Sugrue - Kilbline House Bennettsbridge Co Kilkenny

Breeder:

Sire: Utrillo Mic
URO

Senior

Neici

Datte

Ficelle

Calembour 5887107559

Orpheline

Dam: Kilbline Bichette
IE211306290456

Bova Sylvain

Oriental

Jacobine

Kilbline Ubeauty
(Et)

Domino

3839 Kilbline Primevere

Star Rating (Within Charolais breed)	Economic Indexes	€ uro value per progeny	Index Reliability	Star rating (across all beef breeds)
★★★★★	Terminal Index	€ 113	20% (Low)	★★★★★
★★★	Replacement Index	€ 14	18% (V Low)	★★★
	Maternal Cow Traits :	-€ 142	15%	
	Maternal Progeny Traits :	€ 156	20%	
	Dairy Beef			

Star Rating (Within Charolais breed)	Key profit traits	Index Value	Trait Reliability	Star rating (across all beef breeds)
Expected progeny performance				
	Calving difficulty (% 3 & 4) Breed ave: 7.55%,All breeds ave: 4.99%	+9.7%	23% (Low)	
★★★★★★	Docility (1-5 scale) Breed ave: 0.03,All breeds ave: 0	0.09 scale	35% (Low)	★★★★★★
★★★★★★	Carcass weight (kg) Breed ave: 31.88kg,All breeds ave: 21.98kg	+42kg	23% (Low)	★★★★★★
★★★★	Carcass conformation (1-15 scale) Breed ave: 1.9,All breeds ave: 1.83	+1.91 scale	21% (Low)	★★★★

Expected daughter breeding performance				
	Daughter calving diff (% 3 & 4) Breed ave: 4.95%,All breeds ave: 5.19%	+5.4%	9% (V Low)	
★★★★	Daughter Milk (kg) Breed ave: -5.65kg,All breeds ave: -0.01kg	-2.3kg	14% (V Low)	★★★
★	Daughter calving interval (days) Breed ave: -0.06days,All breeds ave: -0.53days	+2.38days	11% (V Low)	★

Additional Information:

Linear composites	Value	Reliability
Muscle	112	41%
Skeletal	130	38%
Function	109	12%

Herd data quality index

N/A

Animal scored. Linear scores and weaning weights in evaluations

Lot 9 Newtown. Hero Et

ID: IE251079590225

Breed: Charolais

Sex: Male

DOB: 02-Apr-2012

Owner: Joseph Casserly - Cashel Newtowncashel Co Longford

Breeder:

Sire: Mozart
MZT

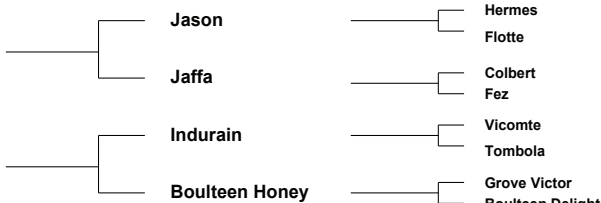

Star Rating (Within Charolais breed)	Economic Indexes	€ uro value per progeny	Index Reliability	Star rating (across all beef breeds)
★★★	Terminal Index	€ 110	33% (Low)	★★★★☆
★★	Replacement Index	€ 9	33% (Low)	★
	Maternal Cow Traits :	-€ 157	33%	
	Maternal Progeny Traits :	€ 166	33%	
	Dairy Beef			

Star Rating (Within Charolais breed)	Key profit traits	Index Value	Trait Reliability	Star rating (across all beef breeds)
Expected progeny performance				
	Calving difficulty (% 3 & 4) Breed ave: 7.55%,All breeds ave: 4.99%	+7.4%	32% (Low)	
★★★★☆	Docility (1-5 scale) Breed ave: 0.03,All breeds ave: 0	0.05 scale	41% (Average)	★★★★★
★★★	Carcass weight (kg) Breed ave: 31.88kg,All breeds ave: 21.98kg	+31kg	38% (Low)	★★★★★
★★★★☆	Carcass conformation (1-15 scale) Breed ave: 1.9,All breeds ave: 1.83	+1.97 scale	32% (Low)	★★★★☆

Expected daughter breeding performance				
	Daughter calving diff (% 3 & 4) Breed ave: 4.95%,All breeds ave: 5.19%	+7.6%	30% (Low)	
★★★★★	Daughter Milk (kg) Breed ave: -5.65kg,All breeds ave: -0.01kg	-2.6kg	34% (Low)	★★
★	Daughter calving interval (days) Breed ave: -0.06days,All breeds ave: -0.53days	+3.78days	32% (Low)	★

Additional Information:

Linear composites	Value	Reliability
Muscle	111	30%
Skeletal	97	30%
Function	92	26%

Herd data quality index

N/A

Animal scored. Linear scores and weaning weights in evaluations

Lot 10 Tomona Harry

ID: IE311272280440

Breed: Charolais

Twin to Female

Sex: Male

DOB: 05-Apr-2012

Owner: David Beisty - Cartron Ballinagare Castlereagh Co Roscommon

Breeder: Patrick Moffitt - Tomona House Tulsk Castlereagh Co Roscommon

Sire: Doonally New
CF52

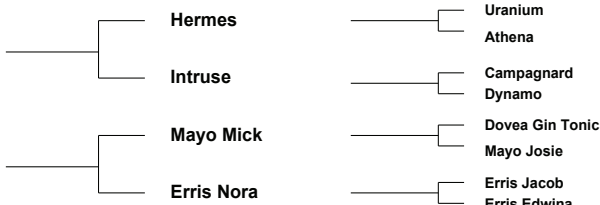

Star Rating (Within Charolais breed)	Economic Indexes	€ uro value per progeny	Index Reliability	Star rating (across all beef breeds)
★★★★	Terminal Index	€ 120	29% (Low)	★★★★
★★★	Replacement Index Maternal Cow Traits : Maternal Progeny Traits :	€ 46 -€ 142 € 188	28% (Low) 28% 28%	★
	Dairy Beef			

Star Rating (Within Charolais breed)	Key profit traits	Index Value	Trait Reliability	Star rating (across all beef breeds)

Animal not scored. Group of 5 was possible

Additional Information:

Linear composites	Value	Reliability
Muscle		
Skeletal		
Function		
Herd data quality index		
N/A		

Animal not scored. Group of 5 was possible

Lot 11 Mullinalaghta Henry

ID: IE251234750550

Breed: Charolais

Sex: Male

DOB: 06-Apr-2012

Owner: Peter Mc Givney - Cloonagh Dring Co Longford

Breeder:

Sire: Cottage Devon
DEZ

Texan-Gie

Porto

Marquise

Cottage Amelie (Et)

Oscar

Farmleigh Lourda

Dam: Mullinalaghta Cana
IE251234750369

Indurain

Vicomte

Tombola

Towerview Ursala

Doonally New

Towerview Princess

Star Rating (Within Charolais breed)	Economic Indexes	€ uro value per progeny	Index Reliability	Star rating (across all beef breeds)
★★★★★	Terminal Index	€ 116	31% (Low)	★★★★★
★★	Replacement Index Maternal Cow Traits : Maternal Progeny Traits :	€ 23 -€ 130 € 153	26% (Low) 21% 31%	★
	Dairy Beef			

Star Rating (Within Charolais breed)	Key profit traits	Index Value	Trait Reliability	Star rating (across all beef breeds)
--------------------------------------	-------------------	-------------	-------------------	--------------------------------------

Animal not scored. Group of 5 was possible

Additional Information:

Animal not scored. Group of 5 was possible

Linear composites	Value	Reliability
Muscle		
Skeletal		
Function		

Herd data quality index

N/A

Lot 12 Castlekevin Harry

ID: IE381129970059

Breed: Charolais

Twin to Female

Sex: Male

DOB: 06-Apr-2012

Owner: Michael Mc Hugh - Castlekevin Annamoe Co Wicklow

Breeder:

Sire: Cottage Devon
DEZ

Texan-Gie

Porto

Marquise

Cottage Amelie (Et)

Oscar

Farmleigh Lourda

Dam: Castlemartin Allure
IE201192140705

Kilmore Sailor

Hermes

Kilmore Lucy

Castlemartin
Tombola

Ijoufflu Rr3

Castlemartin Petunia

Star Rating (Within Charolais breed)	Economic Indexes	€ uro value per progeny	Index Reliability	Star rating (across all beef breeds)
★★★★★	Terminal Index	€ 119	28% (Low)	★★★★★
★★★	Replacement Index	€ 7	24% (Low)	★★★
	Maternal Cow Traits :	-€ 152	19%	
	Maternal Progeny Traits :	€ 159	28%	
	Dairy Beef			

Star Rating (Within Charolais breed)	Key profit traits	Index Value	Trait Reliability	Star rating (across all beef breeds)
Expected progeny performance				
	Calving difficulty (% 3 & 4) Breed ave: 7.55%,All breeds ave: 4.99%	+11.9%	29% (Low)	
★★★★★★★	Docility (1-5 scale) Breed ave: 0.03,All breeds ave: 0	0.12 scale	32% (Low)	★★★★★★★
★★★★★★★	Carcass weight (kg) Breed ave: 31.88kg,All breeds ave: 21.98kg	+44kg	29% (Low)	★★★★★★★
★★★★★★★	Carcass conformation (1-15 scale) Breed ave: 1.9,All breeds ave: 1.83	+2.38 scale	29% (Low)	★★★★★★★

Expected daughter breeding performance				
	Daughter calving diff (% 3 & 4) Breed ave: 4.95%,All breeds ave: 5.19%	+5.8%	12% (V Low)	
★	Daughter Milk (kg) Breed ave: -5.65kg,All breeds ave: -0.01kg	-8.3kg	16% (V Low)	★
★	Daughter calving interval (days) Breed ave: -0.06days,All breeds ave: -0.53days	+1.76days	19% (V Low)	★

Additional Information:

Linear composites	Value	Reliability
Muscle	129	32%
Skeletal	116	31%
Function	104	23%

Herd data quality index
N/A

Animal scored. Linear scores and weaning weights in evaluations

Lot 13 Tullaghan Hurley

ID: IE231002110384

Breed: Charolais

Twin to Female

Sex: Male

DOB: 07-Apr-2012

Owner: Michael Daniel Daly - Warehouse Tullaghan Co Leitrim

Breeder:

Sire: Liscally Eti (Et)
LSP

Oldstone Egbert

Brampton Banker

Oldstone Ursula

Liscally Blossom

Padirac

Liscally Rosewood I (Et)

Dam: Tullaghan Cleo
IE231002190276

Organdi

Meillard Rj

Idee

Tullaghan Pauline

Ballykett Ivo

Tullaghan Geraldine

Star Rating (Within Charolais breed)	Economic Indexes	€ uro value per progeny	Index Reliability	Star rating (across all beef breeds)
★★★★★	Terminal Index	€ 114	26% (Low)	★★★★★
★★★★	Replacement Index	€ 42	25% (Low)	★
	Maternal Cow Traits :	-€ 118	22%	
	Maternal Progeny Traits :	€ 160	27%	
	Dairy Beef			

Star Rating (Within Charolais breed)	Key profit traits	Index Value	Trait Reliability	Star rating (across all beef breeds)
Expected progeny performance				
	Calving difficulty (% 3 & 4) Breed ave: 7.55%,All breeds ave: 4.99%	+10%	30% (Low)	
★★★★★★	Docility (1-5 scale) Breed ave: 0.03,All breeds ave: 0	0.15 scale	54% (Average)	★★★★★★
★★★★★★	Carcass weight (kg) Breed ave: 31.88kg,All breeds ave: 21.98kg	+40kg	30% (Low)	★★★★★★
★★★★★★	Carcass conformation (1-15 scale) Breed ave: 1.9,All breeds ave: 1.83	+2.31 scale	23% (Low)	★★★★★★

Expected daughter breeding performance				
	Daughter calving diff (% 3 & 4) Breed ave: 4.95%,All breeds ave: 5.19%	+4.7%	13% (V Low)	
★★	Daughter Milk (kg) Breed ave: -5.65kg,All breeds ave: -0.01kg	-6.6kg	22% (Low)	★
★	Daughter calving interval (days) Breed ave: -0.06days,All breeds ave: -0.53days	+1.53days	19% (V Low)	★

Additional Information:

Linear composites	Value	Reliability
Muscle	115	47%
Skeletal	114	43%
Function	99	17%

Herd data quality index
N/A

Animal scored. Linear scores and weaning weights in evaluations

Lot 14 Castlekevin Homer

ID: IE381129910061

Breed: Charolais

Sex: Male

DOB: 10-Apr-2012

Owner: Michael Mc Hugh - Castlekevin Annamoe Co Wicklow

Breeder:

Sire: Ashleigh Victor (Et)
S626

Doonally New

Hermes

Intruse

Ashleigh Pearl

Jupiter

Rosanna (Imp.'94f) Hazel

Dam: Allowbridge Violet
IE151232860539

Falstaff

Deauville

Uzes

Camber Heidi

Blakestown Farouk

Blakestown (Imp.'90f) Figue

Star Rating (Within Charolais breed)	Economic Indexes	€ uro value per progeny	Index Reliability	Star rating (across all beef breeds)
★★★★★	Terminal Index	€ 114	25% (Low)	★★★★★
★	Replacement Index Maternal Cow Traits : Maternal Progeny Traits :	-€ 13 -€ 174 € 161	23% (Low) 21% 25%	★
	Dairy Beef			

Star Rating (Within Charolais breed)	Key profit traits	Index Value	Trait Reliability	Star rating (across all beef breeds)
Expected progeny performance				
	Calving difficulty (% 3 & 4) Breed ave: 7.55%,All breeds ave: 4.99%	+10.2%	29% (Low)	
★★★★★★	Docility (1-5 scale) Breed ave: 0.03,All breeds ave: 0	0.17 scale	37% (Low)	★★★★★★
★★★★★★	Carcass weight (kg) Breed ave: 31.88kg,All breeds ave: 21.98kg	+39kg	26% (Low)	★★★★★★
★★	Carcass conformation (1-15 scale) Breed ave: 1.9,All breeds ave: 1.83	+1.84 scale	25% (Low)	★★★★

Expected daughter breeding performance				
	Daughter calving diff (% 3 & 4) Breed ave: 4.95%,All breeds ave: 5.19%	+5%	15% (V Low)	
★★	Daughter Milk (kg) Breed ave: -5.65kg,All breeds ave: -0.01kg	-6.5kg	23% (Low)	★
★	Daughter calving interval (days) Breed ave: -0.06days,All breeds ave: -0.53days	+3.35days	18% (V Low)	★

Additional Information:

Linear composites	Value	Reliability
Muscle	114	24%
Skeletal	122	23%
Function	106	12%

Herd data quality index

N/A

Animal scored. Linear scores and weaning weights in evaluations

Lot 15 Culkenny Henry

ID: IE161020130656

Breed: Charolais

Twin to Male

Sex: Male

DOB: 10-Apr-2012

Owner: Anthony Mc Colgan - Culkenny Lifford Co Donegal

Breeder:

Sire: Kilbline_1 Fatal
IE211306270520

Major

Berlioz

Charmille

Kilbline Utica (Et)

Hermes

Kilbline (Imp 99f) Nationale

Dam: Culkenny Cliona
IE161020170453

Doonally New

Hermes

Intruse

Culkenny Rita

Culkenny Omen
Culkenny Beauty

Star Rating (Within Charolais breed)	Economic Indexes	€ uro value per progeny	Index Reliability	Star rating (across all beef breeds)
★★★	Terminal Index	€ 109	22% (Low)	★★★★
★	Replacement Index	-€ 43	23% (Low)	★
	Maternal Cow Traits :	-€ 196	23%	
	Maternal Progeny Traits :	€ 152	22%	
	Dairy Beef			

Star Rating (Within Charolais breed)	Key profit traits	Index Value	Trait Reliability	Star rating (across all beef breeds)
Expected progeny performance				
	Calving difficulty (% 3 & 4) Breed ave: 7.55%,All breeds ave: 4.99%	+10%	19% (V Low)	
★	Docility (1-5 scale) Breed ave: 0.03,All breeds ave: 0	-0.13 scale	55% (Average)	★
★★★★★	Carcass weight (kg) Breed ave: 31.88kg,All breeds ave: 21.98kg	+36kg	26% (Low)	★★★★★
★★★★★	Carcass conformation (1-15 scale) Breed ave: 1.9,All breeds ave: 1.83	+2.21 scale	22% (Low)	★★★★★

Expected daughter breeding performance				
	Daughter calving diff (% 3 & 4) Breed ave: 4.95%,All breeds ave: 5.19%	+5.6%	14% (V Low)	
★	Daughter Milk (kg) Breed ave: -5.65kg,All breeds ave: -0.01kg	-9.7kg	23% (Low)	★
★	Daughter calving interval (days) Breed ave: -0.06days,All breeds ave: -0.53days	+3.07days	20% (Low)	★

Additional Information:

Linear composites	Value	Reliability
Muscle	128	48%
Skeletal	115	44%
Function	109	18%

Herd data quality index

N/A

Animal scored. Linear scores and weaning weights in evaluations

Lot 16 Topnotch Harry

ID: IE171092960128

Breed: Charolais

Sex: Male

DOB: 13-Apr-2012

Owner: Seamus Mc Cann - 80 Northlands Bettystown Co Meath

Breeder:

Sire: Newrath Friend
IE381093920077

Mogador

Diamant

Tombola

Newrath Twilight

Enfield Newlook
Seabank Blanche

Dam: Leagaun Eliza
IE182676190093

Sang D'Or

Orfeo

Legion

Kilcumreragh
Ukraine

Papillon

Lorette

Star Rating (Within Charolais breed)	Economic Indexes	€ uro value per progeny	Index Reliability	Star rating (across all beef breeds)
★	Terminal Index	€ 91	16% (V Low)	★★
★	Replacement Index	€ 4	16% (V Low)	★
	Maternal Cow Traits :	-€ 116	16%	
	Maternal Progeny Traits :	€ 119	16%	
	Dairy Beef			

Star Rating (Within Charolais breed)	Key profit traits	Index Value	Trait Reliability	Star rating (across all beef breeds)
Expected progeny performance				
	Calving difficulty (% 3 & 4) Breed ave: 7.55%,All breeds ave: 4.99%	+11%	22% (Low)	
★★★★★	Docility (1-5 scale) Breed ave: 0.03,All breeds ave: 0	scale	(Low)	★★★★★
★★★★★	Carcass weight (kg) Breed ave: 31.88kg,All breeds ave: 21.98kg	+33kg	16% (V Low)	★★★★★★
★★★★	Carcass conformation (1-15 scale) Breed ave: 1.9,All breeds ave: 1.83	+1.93 scale	15% (V Low)	★★★★★

Expected daughter breeding performance				
	Daughter calving diff (% 3 & 4) Breed ave: 4.95%,All breeds ave: 5.19%	+4.5%	11% (V Low)	
★★★★★	Daughter Milk (kg) Breed ave: -5.65kg,All breeds ave: -0.01kg	-3.2kg	12% (V Low)	★★★
★	Daughter calving interval (days) Breed ave: -0.06days,All breeds ave: -0.53days	+2.41days	18% (V Low)	★

Additional Information:

Linear composites	Value	Reliability
Muscle		
Skeletal		
Function		

Herd data quality index

N/A

Animal scored. Scores or weaning weights NOT included in evaluation

Lot 17 Dereskit Herbie

ID: IE121402030688

Breed: Charolais

Sex: Male

DOB: 21-Apr-2012

Owner: Basil Bothwell - Dereskit Killeshandra Co Cavan

Breeder:

Sire: Roundhill Doc 1068 (Et)
RHI

Nelson

Indice
Etoile

Roundhill Rimmel

Invincible
Ballybrown (Imp97f) Marlene

Dam: Dereskit Dewprop
IE121402060501

Bova Sylvain

Oriental
Jacobine

Dereskit Mellissa

Laheens Idol
Dereskit Violet

Star Rating (Within Charolais breed)	Economic Indexes	€ uro value per progeny	Index Reliability	Star rating (across all beef breeds)
★★★★	Terminal Index	€ 105	33% (Low)	★★★★
★★★★	Replacement Index	€ 57	30% (Low)	★★★
	Maternal Cow Traits :	-€ 99	26%	
	Maternal Progeny Traits :	€ 156	34%	
	Dairy Beef			

Star Rating (Within Charolais breed)	Key profit traits	Index Value	Trait Reliability	Star rating (across all beef breeds)
Expected progeny performance				
	Calving difficulty (% 3 & 4) Breed ave: 7.55%,All breeds ave: 4.99%	+8.1%	35% (Low)	
★★★★★	Docility (1-5 scale) Breed ave: 0.03,All breeds ave: 0	0.06 scale	59% (Average)	★★★★★
★★★★★	Carcass weight (kg) Breed ave: 31.88kg,All breeds ave: 21.98kg	+33kg	38% (Low)	★★★★★★
★★★	Carcass conformation (1-15 scale) Breed ave: 1.9,All breeds ave: 1.83	+1.85 scale	33% (Low)	★★★★

Expected daughter breeding performance				
	Daughter calving diff (% 3 & 4) Breed ave: 4.95%,All breeds ave: 5.19%	+6.6%	20% (Low)	
★★★★★	Daughter Milk (kg) Breed ave: -5.65kg,All breeds ave: -0.01kg	-3.2kg	23% (Low)	★★★
★★★★★	Daughter calving interval (days) Breed ave: -0.06days,All breeds ave: -0.53days	-1.07days	23% (Low)	★★★★

Additional Information:

Linear composites	Value	Reliability
Muscle	101	50%
Skeletal	108	47%
Function	121	25%

Herd data quality index
N/A

Animal scored. Linear scores and weaning weights in evaluations

Lot 18 Skiddernagh Hardi Et

ID: IE271775050167

Breed: Charolais

Sex: Male

DOB: 26-Apr-2012

Owner: Peter McDonnell - Skiddernagh Manulla Castlebar Co Mayo

Breeder:

Sire: Oscar
OSC

Major

Berlioz

Charmille

Toise

Panama

Imprudente

Dam: Kilbline Ursella (Et)
IE211306240344

Doonally New

Hermes

Intruse

Kilbline (Imp 99f)
Nationale

Fakir

Danseuse 8588108215

Star Rating (Within Charolais breed)	Economic Indexes	€ uro value per progeny	Index Reliability	Star rating (across all beef breeds)
★★	Terminal Index	€ 97	32% (Low)	★★★
★★	Replacement Index Maternal Cow Traits : Maternal Progeny Traits :	€ 13 € 115	29% (Low) 32%	★
	Dairy Beef			

Star Rating (Within Charolais breed)	Key profit traits	Index Value	Trait Reliability	Star rating (across all beef breeds)
Expected progeny performance				
	Calving difficulty (% 3 & 4) Breed ave: 7.55%,All breeds ave: 4.99%	+13.35%	36% (Low)	
★★★★★	Docility (1-5 scale) Breed ave: 0.03,All breeds ave: 0	0.06 scale	42% (Average)	★★★★★
★★★★★★	Carcass weight (kg) Breed ave: 31.88kg,All breeds ave: 21.98kg	+43kg	32% (Low)	★★★★★★
★★★★	Carcass conformation (1-15 scale) Breed ave: 1.9,All breeds ave: 1.83	+1.91 scale	31% (Low)	★★★★

Expected daughter breeding performance				
	Daughter calving diff (% 3 & 4) Breed ave: 4.95%,All breeds ave: 5.19%	+5.25%	31% (Low)	
	Daughter Milk (kg) Breed ave: -5.65kg,All breeds ave: -0.01kg			
★★★	Daughter calving interval (days) Breed ave: -0.06days,All breeds ave: -0.53days	+0.28days	31% (Low)	★★

Additional Information:

Linear composites	Value	Reliability
Muscle	110	32%
Skeletal	124	31%
Function	104	26%

Herd data quality index

N/A

Animal scored. Linear scores and weaning weights in evaluations

Lot 19 Clenagh Harper

ID: IE131188140401

Breed: Charolais

Sex: Male

DOB: 04-May-2012

Owner: Michael J Quin - Clenagh Newmarket On Fergus Co Clare

Breeder:

Sire: Kilbline_1 Cupidon (Et)
KLU

Nevers Rj

Gandin

Aghafad Laureate

Kilbline Utica (Et)

Hermes

Kilbline (Imp 99f) Nationale

Dam: Clenagh Sibyl
IE131188180140

Pirate

Meillard Rj

Banquise

Clenagh Aurea

Tara Uranus 1st

Northbrook Helen

Star Rating (Within Charolais breed)	Economic Indexes	€ uro value per progeny	Index Reliability	Star rating (across all beef breeds)
★★	Terminal Index	€ 104	37% (Low)	★★★
★★★★	Replacement Index	€ 36	33% (Low)	★
	Maternal Cow Traits :	-€ 108	29%	
	Maternal Progeny Traits :	€ 144	37%	
	Dairy Beef			

Star Rating (Within Charolais breed)	Key profit traits	Index Value	Trait Reliability	Star rating (across all beef breeds)
Expected progeny performance				
	Calving difficulty (% 3 & 4) Breed ave: 7.55%,All breeds ave: 4.99%	+8.6%	37% (Low)	
★★★★★	Docility (1-5 scale) Breed ave: 0.03,All breeds ave: 0	0.11 scale	57% (Average)	★★★★★
★★★★★	Carcass weight (kg) Breed ave: 31.88kg,All breeds ave: 21.98kg	+37kg	43% (Average)	★★★★★
★★★★★	Carcass conformation (1-15 scale) Breed ave: 1.9,All breeds ave: 1.83	+1.98 scale	36% (Low)	★★★★★

Expected daughter breeding performance				
	Daughter calving diff (% 3 & 4) Breed ave: 4.95%,All breeds ave: 5.19%	+6.5%	22% (Low)	
★	Daughter Milk (kg) Breed ave: -5.65kg,All breeds ave: -0.01kg	-8.7kg	28% (Low)	★
★★★★★	Daughter calving interval (days) Breed ave: -0.06days,All breeds ave: -0.53days	-1.78days	27% (Low)	★★★★★

Additional Information:

Linear composites	Value	Reliability
Muscle	118	49%
Skeletal	105	46%
Function	105	25%

Herd data quality index

N/A

Animal scored. Linear scores and weaning weights in evaluations

Lot 20 Clenagh Homer

ID: IE131188160403

Breed: Charolais

Sex: Male

DOB: 04-May-2012

Owner: Michael J Quin - Clenagh Newmarket On Fergus Co Clare

Breeder:

Sire: Pirate
PTE

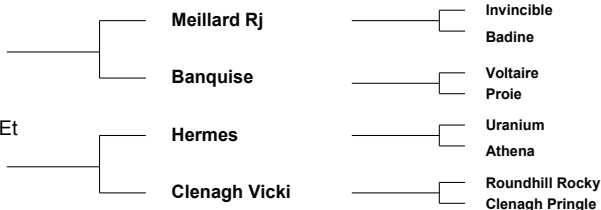

Star Rating (Within Charolais breed)	Economic Indexes	€ uro value per progeny	Index Reliability	Star rating (across all beef breeds)
★★★★★	Terminal Index	€ 148	34% (Low)	★★★★★
★★★	Replacement Index	€ 37	34% (Low)	★
	Maternal Cow Traits :	-€ 188	33%	
	Maternal Progeny Traits :	€ 224	35%	
	Dairy Beef			

Star Rating (Within Charolais breed)	Key profit traits	Index Value	Trait Reliability	Star rating (across all beef breeds)
Expected progeny performance				
	Calving difficulty (% 3 & 4) Breed ave: 7.55%,All breeds ave: 4.99%	+8.1%	32% (Low)	
★★★★★	Docility (1-5 scale) Breed ave: 0.03,All breeds ave: 0	0.06 scale	57% (Average)	★★★★★
★★★★★	Carcass weight (kg) Breed ave: 31.88kg,All breeds ave: 21.98kg	+43kg	40% (Average)	★★★★★
★★★★★	Carcass conformation (1-15 scale) Breed ave: 1.9,All breeds ave: 1.83	+2.19 scale	33% (Low)	★★★★★

Expected daughter breeding performance				
	Daughter calving diff (% 3 & 4) Breed ave: 4.95%,All breeds ave: 5.19%	+4.7%	29% (Low)	
★	Daughter Milk (kg) Breed ave: -5.65kg,All breeds ave: -0.01kg	-10.3kg	31% (Low)	★
★	Daughter calving interval (days) Breed ave: -0.06days,All breeds ave: -0.53days	+2days	31% (Low)	★

Additional Information:

Linear composites	Value	Reliability
Muscle	122	49%
Skeletal	119	46%
Function	108	29%

Herd data quality index
N/A

Animal scored. Linear scores and weaning weights in evaluations

Lot 21 Topnotch Handyman

ID: IE171092920132

Breed: Charolais

Sex: Male

DOB: 07-May-2012

Owner: Seamus Mc Cann - 80 Northlands Bettystown Co Meath

Breeder:

Sire: Leagaun Eustace
IE182676120079

Sang D'Or

Orfeo
Legion

Macetown Matilda

Erudit
Macetown Fruit

Dam: Piatroon Burgandy
UK107046400126

Mowbraypark
Paramount Et

Killadeas Jack
Roxburgh Vertu

Piatroon Rayner

Loganbar Herdsman
Piatroon Olive

Star Rating (Within Charolais breed)	Economic Indexes	€ uro value per progeny	Index Reliability	Star rating (across all beef breeds)
★★	Terminal Index	€ 103	15% (V Low)	★★★
★★★★★	Replacement Index	€ 112	14% (V Low)	★★★
	Maternal Cow Traits :	-€ 46	13%	
	Maternal Progeny Traits :	€ 158	15%	
	Dairy Beef			

Star Rating (Within Charolais breed)	Key profit traits	Index Value	Trait Reliability	Star rating (across all beef breeds)
Expected progeny performance				
	Calving difficulty (% 3 & 4) Breed ave: 7.55%,All breeds ave: 4.99%	+7.2%	19% (V Low)	
★★★★★	Docility (1-5 scale) Breed ave: 0.03,All breeds ave: 0	0.09 scale	32% (Low)	★★★★★
★★	Carcass weight (kg) Breed ave: 31.88kg,All breeds ave: 21.98kg	+29kg	19% (V Low)	★★★★★
★★	Carcass conformation (1-15 scale) Breed ave: 1.9,All breeds ave: 1.83	+1.76 scale	12% (V Low)	★★★

Expected daughter breeding performance				
	Daughter calving diff (% 3 & 4) Breed ave: 4.95%,All breeds ave: 5.19%	+4.5%	7% (V Low)	
★★★★★	Daughter Milk (kg) Breed ave: -5.65kg,All breeds ave: -0.01kg	-1.1kg	11% (V Low)	★★
★★★★	Daughter calving interval (days) Breed ave: -0.06days,All breeds ave: -0.53days	-1.37days	12% (V Low)	★★★★

Additional Information:

Linear composites	Value	Reliability
Muscle	101	35%
Skeletal	104	31%
Function	89	9%

Herd data quality index

N/A

Animal scored. Linear scores and weaning weights in evaluations

Lot 22 Western Henry

ID: IE181306180279

Breed: Charolais

Twin to Female

Sex: Male

DOB: 09-May-2012

Owner: Joe Clancy - Gortreevagh Oughterard Co Galway

Breeder:

Sire: Pirate
PTE

Meillard Rj

Invincible

Badine

Banquise

Voltaire

Proie

Dam: Western Bell Fire
IE181306130183

Doonally New

Hermes

Intruse

Western Treasure
Island

Jumper

Inchincummer Hilda

Star Rating (Within Charolais breed)	Economic Indexes	€ uro value per progeny	Index Reliability	Star rating (across all beef breeds)
★★★★★	Terminal Index	€ 144	30% (Low)	★★★★★
★★★★★	Replacement Index	€ 83	31% (Low)	★★★
	Maternal Cow Traits :	-€ 138	33%	
	Maternal Progeny Traits :	€ 221	30%	
	Dairy Beef			

Star Rating (Within Charolais breed)	Key profit traits	Index Value	Trait Reliability	Star rating (across all beef breeds)
Expected progeny performance				
	Calving difficulty (% 3 & 4) Breed ave: 7.55%,All breeds ave: 4.99%	+7.7%	30% (Low)	
★★★★★	Docility (1-5 scale) Breed ave: 0.03,All breeds ave: 0	0.05 scale	54% (Average)	★★★★★
★★★★★	Carcass weight (kg) Breed ave: 31.88kg,All breeds ave: 21.98kg	+41kg	31% (Low)	★★★★★
★★★★★	Carcass conformation (1-15 scale) Breed ave: 1.9,All breeds ave: 1.83	+2.07 scale	31% (Low)	★★★★★

Expected daughter breeding performance				
	Daughter calving diff (% 3 & 4) Breed ave: 4.95%,All breeds ave: 5.19%	+3.3%	29% (Low)	
★★★	Daughter Milk (kg) Breed ave: -5.65kg,All breeds ave: -0.01kg	-6.4kg	34% (Low)	★
★★	Daughter calving interval (days) Breed ave: -0.06days,All breeds ave: -0.53days	+0.66days	32% (Low)	★★

Additional Information:

Linear composites	Value	Reliability
Muscle	122	33%
Skeletal	115	32%
Function	117	27%

Herd data quality index

N/A

Animal scored. Linear scores and weaning weights in evaluations

Lot 23 Cloonohill Hector

ID: IE231417630133

Breed: Charolais

Sex: Male

DOB: 09-May-2012

Owner: Noel Mc Goldrick - Cloonohill Drumlish Co Longford

Breeder:

Sire: Fury Action
S605

Domino

Aimable

Anemone

Fury Treasure

Oldstone Egbert
Lanesboro Pearl

Dam: Curlisduane Rosie
IE271273060032

Jupiter

Erudit

Colombe

Kilmaine Joan

Hiabbey Diego
Scrouty Clodagh

Star Rating (Within Charolais breed)	Economic Indexes	€ uro value per progeny	Index Reliability	Star rating (across all beef breeds)
★	Terminal Index	€ 91	30% (Low)	★★
★★★★	Replacement Index	€ 42	24% (Low)	★
	Maternal Cow Traits :	-€ 74	17%	
	Maternal Progeny Traits :	€ 116	30%	
	Dairy Beef			

Star Rating (Within Charolais breed)	Key profit traits	Index Value	Trait Reliability	Star rating (across all beef breeds)
Expected progeny performance				
	Calving difficulty (% 3 & 4) Breed ave: 7.55%,All breeds ave: 4.99%	+10.9%	32% (Low)	
★	Docility (1-5 scale) Breed ave: 0.03,All breeds ave: 0	scale	(Low)	★★
★★★★★	Carcass weight (kg) Breed ave: 31.88kg,All breeds ave: 21.98kg	+35kg	35% (Low)	★★★★★★
★★★★★★	Carcass conformation (1-15 scale) Breed ave: 1.9,All breeds ave: 1.83	+2.14 scale	33% (Low)	★★★★★★

Expected daughter breeding performance				
	Daughter calving diff (% 3 & 4) Breed ave: 4.95%,All breeds ave: 5.19%	+4.1%	16% (V Low)	
N/A	Daughter Milk (kg) Breed ave: -5.65kg,All breeds ave: -0.01kg		0% (Too Low)	N/A
★★★★	Daughter calving interval (days) Breed ave: -0.06days,All breeds ave: -0.53days	-0.91days	20% (Low)	★★★

Additional Information:

Linear composites	Value	Reliability
Muscle		
Skeletal		
Function		

Herd data quality index

N/A

Animal not scored. Group of 5 not possible

Lot 24 Granchester Hillman

ID: IE301097870024

Breed: Charolais

Sex: Male

DOB: 11-May-2012

Owner: Fergus Byrne - Ballydownan Geashill Co Offaly

Breeder:

Sire: Ballydownan Elvis Et
IE301098141263

Major

Berlioz

Charmille

Ballydownan
Simone (Et)

Hermes

Ballydownan Niamh

Dam: Ballydownan Tara
IE301098150472

Jupiter

Erudit

Colombe

Ballydownan Nicola

Excellent

Ormston Iris

Star Rating (Within Charolais breed)	Economic Indexes	€ uro value per progeny	Index Reliability	Star rating (across all beef breeds)
★★★★★	Terminal Index	€ 118	24% (Low)	★★★★★
★★	Replacement Index	€ 31	22% (Low)	★
	Maternal Cow Traits :	-€ 145	20%	
	Maternal Progeny Traits :	€ 177	24%	
	Dairy Beef			

Star Rating (Within Charolais breed)	Key profit traits	Index Value	Trait Reliability	Star rating (across all beef breeds)
Expected progeny performance				
	Calving difficulty (% 3 & 4) Breed ave: 7.55%,All breeds ave: 4.99%	+8.1%	27% (Low)	
★★★★★	Docility (1-5 scale) Breed ave: 0.03,All breeds ave: 0	0.1 scale	39% (Low)	★★★★★
★★★★★	Carcass weight (kg) Breed ave: 31.88kg,All breeds ave: 21.98kg	+36kg	27% (Low)	★★★★★
★★★★★	Carcass conformation (1-15 scale) Breed ave: 1.9,All breeds ave: 1.83	+2.09 scale	24% (Low)	★★★★★

Expected daughter breeding performance				
	Daughter calving diff (% 3 & 4) Breed ave: 4.95%,All breeds ave: 5.19%	+4.8%	17% (V Low)	
★	Daughter Milk (kg) Breed ave: -5.65kg,All breeds ave: -0.01kg	-10.9kg	22% (Low)	★
★★	Daughter calving interval (days) Breed ave: -0.06days,All breeds ave: -0.53days	+1.61days	17% (V Low)	★

Additional Information:

Linear composites	Value	Reliability
Muscle	122	46%
Skeletal	121	42%
Function	104	17%

Herd data quality index

N/A

Animal scored. Linear scores and weaning weights in evaluations

Lot 25 Cloonohill Hanniball

ID: IE231417640134

Breed: Charolais

Sex: Male

DOB: 14-May-2012

Owner: Noel Mc Goldrick - Cloonohill Drumlish Co Longford

Breeder:

Sire: Pedro
POZ



Dam: Cloonohill Beauty
IE231417640101



Star Rating (Within Charolais breed)	Economic Indexes	€ uro value per progeny	Index Reliability	Star rating (across all beef breeds)
★★★	Terminal Index	€ 98	23% (Low)	★★★
★	Replacement Index Maternal Cow Traits : Maternal Progeny Traits :	-€ 8 -€ 140 € 131	21% (Low) 18% 23%	★
	Dairy Beef			

Star Rating (Within Charolais breed)	Key profit traits	Index Value	Trait Reliability	Star rating (across all beef breeds)
Expected progeny performance				
	Calving difficulty (% 3 & 4) Breed ave: 7.55%,All breeds ave: 4.99%	+10%	26% (Low)	
★★★	Docility (1-5 scale) Breed ave: 0.03,All breeds ave: 0	scale	(Low)	★★★
★★★★★	Carcass weight (kg) Breed ave: 31.88kg,All breeds ave: 21.98kg	+34.5kg	27% (Low)	★★★★★
★★★★	Carcass conformation (1-15 scale) Breed ave: 1.9,All breeds ave: 1.83	+1.91 scale	26% (Low)	★★★★

Expected daughter breeding performance				
	Daughter calving diff (% 3 & 4) Breed ave: 4.95%,All breeds ave: 5.19%	+4.1%	14% (V Low)	
★	Daughter Milk (kg) Breed ave: -5.65kg,All breeds ave: -0.01kg	-12.4kg	25% (Low)	★
★★★★★	Daughter calving interval (days) Breed ave: -0.06days,All breeds ave: -0.53days	-0.7days	15% (V Low)	★★★★

Additional Information:

Linear composites	Value	Reliability
Muscle		
Skeletal		
Function		

Herd data quality index

N/A

Animal not scored. Group of 5 not possible

Lot 26 Granchester Humphrey

ID: IE301097880025

Breed: Charolais

Sex: Male

DOB: 15-May-2012

Owner: Fergus Byrne - Ballydownan Geashill Co Offaly

Breeder:

Sire: Ballydownan Elvis Et
IE301098141263

Major

Berlioz

Charmille

Ballydownan
Simone (Et)

Hermes

Ballydownan Niamh

Dam: Ballydownan Rosie
IE301098180343

Jupiter

Erudit

Colombe

Ballydownan
Miracle

Excellent

Knockane Flower

Star Rating (Within Charolais breed)	Economic Indexes	€ uro value per progeny	Index Reliability	Star rating (across all beef breeds)
★★★★★	Terminal Index	€ 119	24% (Low)	★★★★★
★★	Replacement Index	€ 24	22% (Low)	★
	Maternal Cow Traits :	-€ 144	20%	
	Maternal Progeny Traits :	€ 168	24%	
	Dairy Beef			

Star Rating (Within Charolais breed)	Key profit traits	Index Value	Trait Reliability	Star rating (across all beef breeds)
Expected progeny performance				
	Calving difficulty (% 3 & 4) Breed ave: 7.55%,All breeds ave: 4.99%	+9.8%	27% (Low)	
★★★★	Docility (1-5 scale) Breed ave: 0.03,All breeds ave: 0	0.03 scale	40% (Average)	★★★★★
★★★★★★	Carcass weight (kg) Breed ave: 31.88kg,All breeds ave: 21.98kg	+38kg	27% (Low)	★★★★★★
★★★★★★	Carcass conformation (1-15 scale) Breed ave: 1.9,All breeds ave: 1.83	+2.06 scale	23% (Low)	★★★★★

Expected daughter breeding performance				
	Daughter calving diff (% 3 & 4) Breed ave: 4.95%,All breeds ave: 5.19%	+4.9%	16% (V Low)	
★★	Daughter Milk (kg) Breed ave: -5.65kg,All breeds ave: -0.01kg	-7.3kg	21% (Low)	★
★	Daughter calving interval (days) Breed ave: -0.06days,All breeds ave: -0.53days	+3.3days	16% (V Low)	★

Additional Information:

Linear composites	Value	Reliability
Muscle	128	45%
Skeletal	120	41%
Function	104	17%

Herd data quality index

N/A

Animal scored. Linear scores and weaning weights in evaluations

Lot 27 Clooncellon Harry

ID: IE311807930168

Breed: Charolais

Sex: Male

DOB: 21-May-2012

Owner: Ann Feeley - Clooncellan Ballymurray Roscommon Co Roscommon

Breeder:

Sire: Limkiln Bosco
KIB

Doonally New

Hermes

Intruse

Limkiln Sarah

Indurain

Limkiln Josie

Dam: Finner Rita
IE161609870041

Bowerhouses
Topper

Tattenhall Impeccable

Goldies Haquenee

Emmrbrook (Bst)
Julie

Farmleigh Ulick

Castle (Amf) Fay

Star Rating (Within Charolais breed)	Economic Indexes	€ uro value per progeny	Index Reliability	Star rating (across all beef breeds)
★	Terminal Index	€ 84	33% (Low)	★★
★	Replacement Index	-€ 121	31% (Low)	★
	Maternal Cow Traits :	-€ 230	28%	
	Maternal Progeny Traits :	€ 109	34%	
	Dairy Beef			

Star Rating (Within Charolais breed)	Key profit traits	Index Value	Trait Reliability	Star rating (across all beef breeds)
Expected progeny performance				
	Calving difficulty (% 3 & 4) Breed ave: 7.55%,All breeds ave: 4.99%	+10.8%	34% (Low)	
★★★★★	Docility (1-5 scale) Breed ave: 0.03,All breeds ave: 0	0.08 scale	44% (Average)	★★★★★
★★	Carcass weight (kg) Breed ave: 31.88kg,All breeds ave: 21.98kg	+29kg	39% (Low)	★★★★★
★★★	Carcass conformation (1-15 scale) Breed ave: 1.9,All breeds ave: 1.83	+1.8 scale	33% (Low)	★★★

Expected daughter breeding performance				
	Daughter calving diff (% 3 & 4) Breed ave: 4.95%,All breeds ave: 5.19%	+8%	24% (Low)	
★	Daughter Milk (kg) Breed ave: -5.65kg,All breeds ave: -0.01kg	-12.1kg	27% (Low)	★
★	Daughter calving interval (days) Breed ave: -0.06days,All breeds ave: -0.53days	+3.18days	25% (Low)	★

Additional Information:

Linear composites	Value	Reliability
Muscle	99	46%
Skeletal	103	43%
Function	116	21%

Herd data quality index

N/A

Animal scored. Linear scores and weaning weights in evaluations

Lot 28 Brownhill Hugh

ID: IE111185230334

Breed: Charolais

Sex: Male

DOB: 25-May-2012

Owner: Mr Michael Kavanagh - Brownhill Ave Carlow Co Carlow

Breeder:

Sire: Clonoulty Andraemon (Et)
ADA

Nevers Rj

Gandin

Aghafad Laureate

Cottage Tasmin

Oscar

Farmleigh Lourda

Dam: Ballydavis Dahila
IE221222871097

Nelson

Indice

Etoile

Ballydavis Amanda

P.T.I Prince

Ballydavis Pretty

Star Rating (Within Charolais breed)	Economic Indexes	€ uro value per progeny	Index Reliability	Star rating (across all beef breeds)
★★★	Terminal Index	€ 110	24% (Low)	★★★★★
★	Replacement Index Maternal Cow Traits : Maternal Progeny Traits :	-€ 11 -€ 166 € 155	22% (Low) 19% 24%	★
	Dairy Beef			

Star Rating (Within Charolais breed)	Key profit traits	Index Value	Trait Reliability	Star rating (across all beef breeds)
Expected progeny performance				
	Calving difficulty (% 3 & 4) Breed ave: 7.55%,All breeds ave: 4.99%	+9.8%	27% (Low)	
★★★★★	Docility (1-5 scale) Breed ave: 0.03,All breeds ave: 0	0.12 scale	27% (Low)	★★★★★
★★★★★	Carcass weight (kg) Breed ave: 31.88kg,All breeds ave: 21.98kg	+39kg	27% (Low)	★★★★★
★★★★★	Carcass conformation (1-15 scale) Breed ave: 1.9,All breeds ave: 1.83	+2.09 scale	26% (Low)	★★★★★

Expected daughter breeding performance				
	Daughter calving diff (% 3 & 4) Breed ave: 4.95%,All breeds ave: 5.19%	+5.9%	14% (V Low)	
★	Daughter Milk (kg) Breed ave: -5.65kg,All breeds ave: -0.01kg	-11.6kg	18% (V Low)	★
★★	Daughter calving interval (days) Breed ave: -0.06days,All breeds ave: -0.53days	+0.51days	18% (V Low)	★★

Additional Information:

Linear composites	Value	Reliability
Muscle	113	28%
Skeletal	114	27%
Function	119	17%

Herd data quality index

N/A

Animal scored. Linear scores and weaning weights in evaluations

Lot 29 Dereskit Harvey

ID: IE121402080692

Breed: Charolais

Sex: Male

DOB: 26-May-2012

Owner: Basil Bothwell - Dereskit Killeshandra Co Cavan

Breeder:

Sire: Roundhill Doc 1068 (Et)
RHI

Nelson

Indice
Etoile

Roundhill Rimmel

Invincible
Ballybrown (Imp97f) Marlene

Dam: Dereskit Erika
IE121402090561

Blakestown
Seigneur

Ludwig
Joviale

Dereskit Niamh

Laheens Idol
Curragrange Tsarina

Star Rating (Within Charolais breed)	Economic Indexes	€ uro value per progeny	Index Reliability	Star rating (across all beef breeds)
★★	Terminal Index	€ 101	32% (Low)	★★★
★★★★	Replacement Index	€ 45	30% (Low)	★
	Maternal Cow Traits :	-€ 101	27%	
	Maternal Progeny Traits :	€ 146	32%	
	Dairy Beef			

Star Rating (Within Charolais breed)	Key profit traits	Index Value	Trait Reliability	Star rating (across all beef breeds)
Expected progeny performance				
	Calving difficulty (% 3 & 4) Breed ave: 7.55%,All breeds ave: 4.99%	+8.4%	32% (Low)	
★★★★★	Docility (1-5 scale) Breed ave: 0.03,All breeds ave: 0	0.08 scale	57% (Average)	★★★★★
★★★★★	Carcass weight (kg) Breed ave: 31.88kg,All breeds ave: 21.98kg	+35kg	38% (Low)	★★★★★
★★★★	Carcass conformation (1-15 scale) Breed ave: 1.9,All breeds ave: 1.83	+1.91 scale	33% (Low)	★★★★

Expected daughter breeding performance				
	Daughter calving diff (% 3 & 4) Breed ave: 4.95%,All breeds ave: 5.19%	+5.6%	19% (V Low)	
★★★★★	Daughter Milk (kg) Breed ave: -5.65kg,All breeds ave: -0.01kg	-4.4kg	23% (Low)	★★★
★★★	Daughter calving interval (days) Breed ave: -0.06days,All breeds ave: -0.53days	-0.46days	25% (Low)	★★★

Additional Information:

Linear composites	Value	Reliability
Muscle	108	51%
Skeletal	106	48%
Function	104	25%

Herd data quality index

N/A

Animal scored. Linear scores and weaning weights in evaluations

Lot 30 Loughlin Hunter

ID: IE272242150067

Breed: Charolais

Sex: Male

DOB: 28-May-2012

Owner: Thomas Hynes - Carrowmacloughlin Murrisk Westport Co Mayo

Breeder:

Sire: Cottage Devon
DEZ

Texan-Gie

Porto
Marquise

Cottage Amelie (Et)

Oscar
Farmleigh Lourda

Dam: Loughlin Carrie
IE272242120048

Enfield Picasso

Vicomte
Tombola

Lecanvey Sophia

Louisburgh Punter
Hollowtree Melody

Star Rating (Within Charolais breed)	Economic Indexes	€ uro value per progeny	Index Reliability	Star rating (across all beef breeds)
★★★★★	Terminal Index	€ 116	28% (Low)	★★★★★
★★★★	Replacement Index	€ 38	23% (Low)	★
	Maternal Cow Traits :	-€ 119	18%	
	Maternal Progeny Traits :	€ 157	28%	
	Dairy Beef			

Star Rating (Within Charolais breed)	Key profit traits	Index Value	Trait Reliability	Star rating (across all beef breeds)
Expected progeny performance				
	Calving difficulty (% 3 & 4) Breed ave: 7.55%,All breeds ave: 4.99%	+11.3%	29% (Low)	
★★★★	Docility (1-5 scale) Breed ave: 0.03,All breeds ave: 0	0.04 scale	29% (Low)	★★★★★
★★★★★★	Carcass weight (kg) Breed ave: 31.88kg,All breeds ave: 21.98kg	+41kg	29% (Low)	★★★★★★
★★★★★★	Carcass conformation (1-15 scale) Breed ave: 1.9,All breeds ave: 1.83	+2.24 scale	29% (Low)	★★★★★★

Expected daughter breeding performance				
	Daughter calving diff (% 3 & 4) Breed ave: 4.95%,All breeds ave: 5.19%	+4.6%	13% (V Low)	
★	Daughter Milk (kg) Breed ave: -5.65kg,All breeds ave: -0.01kg	-10kg	12% (V Low)	★
★★★★★★	Daughter calving interval (days) Breed ave: -0.06days,All breeds ave: -0.53days	-1.74days	19% (V Low)	★★★★★

Additional Information:

Linear composites	Value	Reliability
Muscle	118	28%
Skeletal	113	28%
Function	105	23%

Herd data quality index
N/A

Animal scored. Linear scores and weaning weights in evaluations

Lot 31 Mullinalaghta Hogan

ID: IE251234710555

Breed: Charolais

Sex: Male

DOB: 01-Jun-2012

Owner: Peter Mc Givney - Cloonagh Dring Co Longford

Breeder:

Sire: Icare
ICR

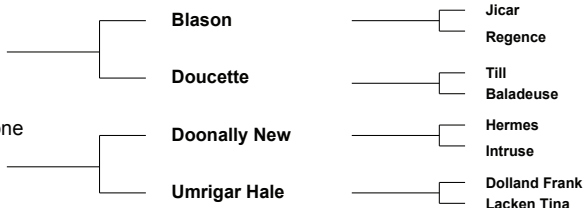

Star Rating (Within Charolais breed)	Economic Indexes	€ uro value per progeny	Index Reliability	Star rating (across all beef breeds)
★★★★★	Terminal Index	€ 115	31% (Low)	★★★★★
★★	Replacement Index Maternal Cow Traits : Maternal Progeny Traits :	€ 24 -€ 146 € 169	29% (Low) 27% 32%	★
	Dairy Beef			

Star Rating (Within Charolais breed)	Key profit traits	Index Value	Trait Reliability	Star rating (across all beef breeds)
--------------------------------------	-------------------	-------------	-------------------	--------------------------------------

Animal not scored. Group of 5 was possible

Additional Information:

Linear composites	Value	Reliability
Muscle		
Skeletal		
Function		
Herd data quality index		
N/A		

Animal not scored. Group of 5 was possible

Lot 32 Williamstown Hume

ID: IE361042920681

Breed: Charolais

Sex: Male

DOB: 05-Jun-2012

Owner: Aidan Farrell - Boyanna Moate Co Westmeath

Breeder:

Sire: Pirate
PTE

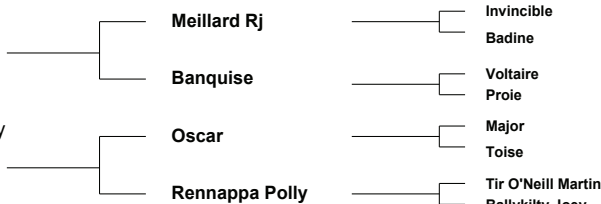

Star Rating (Within Charolais breed)	Economic Indexes	€ uro value per progeny	Index Reliability	Star rating (across all beef breeds)
★★★★★	Terminal Index	€ 121	33% (Low)	★★★★★
★★★★★	Replacement Index	€ 91	32% (Low)	★★★★
	Maternal Cow Traits :	-€ 94	31%	
	Maternal Progeny Traits :	€ 185	33%	
	Dairy Beef			

Star Rating (Within Charolais breed)	Key profit traits	Index Value	Trait Reliability	Star rating (across all beef breeds)
Expected progeny performance				
	Calving difficulty (% 3 & 4) Breed ave: 7.55%,All breeds ave: 4.99%	+7.2%	35% (Low)	
★★★	Docility (1-5 scale) Breed ave: 0.03,All breeds ave: 0	0.01 scale	41% (Average)	★★★
★★★★★	Carcass weight (kg) Breed ave: 31.88kg,All breeds ave: 21.98kg	+35kg	36% (Low)	★★★★★
★★★★★	Carcass conformation (1-15 scale) Breed ave: 1.9,All breeds ave: 1.83	+1.97 scale	33% (Low)	★★★★★

Expected daughter breeding performance				
	Daughter calving diff (% 3 & 4) Breed ave: 4.95%,All breeds ave: 5.19%	+4.1%	30% (Low)	
★★	Daughter Milk (kg) Breed ave: -5.65kg,All breeds ave: -0.01kg	-8kg	33% (Low)	★
★★★★★	Daughter calving interval (days) Breed ave: -0.06days,All breeds ave: -0.53days	-2.95days	28% (Low)	★★★★★

Additional Information:

Linear composites	Value	Reliability
Muscle	107	43%
Skeletal	114	41%
Function	108	28%

Herd data quality index
N/A

Animal scored. Linear scores and weaning weights in evaluations

Lot 33 Clonad Homer

ID: IE221146760406

Breed: Charolais

Sex: Male

DOB: 06-Jun-2012

Owner: John Costigan - The Meadows Clonad Portlaoise Co Laois

Breeder:

Sire: Clonad Figaro
IE221146790367

Williamstown Blaze

Doonally New
Drumrigan (Hmi) Rose

Clonard Valda

Clonard Sonny
Clonard Oonagh

Dam: Clonad Dulcet
IE221146760331

Ballydavis Beau

Oscar
Ballydavis Rainbow

Mohedian Veronica

Cloonfad Seedling (Et)
Mohedian Nula

Star Rating (Within Charolais breed)	Economic Indexes	€ uro value per progeny	Index Reliability	Star rating (across all beef breeds)
★★	Terminal Index	€ 101	17% (V Low)	★★★
★	Replacement Index Maternal Cow Traits : Maternal Progeny Traits :	-€ 15 -€ 155 € 140	15% (V Low) 12% 17%	★
	Dairy Beef			

Star Rating (Within Charolais breed)	Key profit traits	Index Value	Trait Reliability	Star rating (across all beef breeds)
Expected progeny performance				
	Calving difficulty (% 3 & 4) Breed ave: 7.55%,All breeds ave: 4.99%	+8.8%	20% (Low)	
★	Docility (1-5 scale) Breed ave: 0.03,All breeds ave: 0	-0.13 scale	35% (Low)	★
★★★★★	Carcass weight (kg) Breed ave: 31.88kg,All breeds ave: 21.98kg	+33kg	23% (Low)	★★★★★
★★★★★	Carcass conformation (1-15 scale) Breed ave: 1.9,All breeds ave: 1.83	+1.96 scale	15% (V Low)	★★★★★

Expected daughter breeding performance				
	Daughter calving diff (% 3 & 4) Breed ave: 4.95%,All breeds ave: 5.19%	+5.4%	8% (V Low)	
★★	Daughter Milk (kg) Breed ave: -5.65kg,All breeds ave: -0.01kg	-6.9kg	11% (V Low)	★
★★	Daughter calving interval (days) Breed ave: -0.06days,All breeds ave: -0.53days	+0.94days	7% (V Low)	★★

Additional Information:

Linear composites	Value	Reliability
Muscle	103	44%
Skeletal	110	40%
Function	102	11%

Herd data quality index
N/A

Animal scored. Linear scores and weaning weights in evaluations

Lot 34 Clifflin Handsome

ID: IE121413530573

Breed: Charolais

Sex: Male

DOB: 07-Jun-2012

Owner: Robert Nugent - Clifflin Killinkere Virginia Co Cavan

Breeder:

Sire: Cloverfield Excelent
CXY

Domino

Aimable

Anemone

Cloverfield Una

Pirate

Cloverfield Princess

Dam: Clifflin Delta
IE121413560411

Mozart

Jason

Jaffa

Carrigoir Tomasena

Bunratty Royce

Eastholme Portia

Star Rating (Within Charolais breed)	Economic Indexes	€ uro value per progeny	Index Reliability	Star rating (across all beef breeds)
★★★	Terminal Index	€ 110	31% (Low)	★★★★
★★	Replacement Index Maternal Cow Traits : Maternal Progeny Traits :	€ 33 -€ 121 € 153	25% (Low) 18% 31%	★
	Dairy Beef			

Star Rating (Within Charolais breed)	Key profit traits	Index Value	Trait Reliability	Star rating (across all beef breeds)
--------------------------------------	-------------------	-------------	-------------------	--------------------------------------

Animal not scored. Group of 5 was possible

Additional Information:

Linear composites	Value	Reliability
Muscle		
Skeletal		
Function		

Herd data quality index

N/A

Animal not scored. Group of 5 was possible

Lot 35 Boyannagh Henri

ID: IE361067290650

Breed: Charolais

Twin to Male

Sex: Male

DOB: 08-Jun-2012

Owner: Frank Warburton - Boggagh Moate Co Westmeath

Breeder:

Sire: Cavelands Adam
IE271848670472

Jupiter

Erudit
Colombe

2757 Cavelands
Petula

Meillard RJ
Jupe

Dam: Boyannagh Daria
IE361067260441

Doonally New

Hermes
Intruse

Boyannagh Rosetta

Loch Ness
Maryville Innsfree

Star Rating (Within Charolais breed)	Economic Indexes	€ uro value per progeny	Index Reliability	Star rating (across all beef breeds)
★★★★★	Terminal Index	€ 134	29% (Low)	★★★★★
★★★★☆	Replacement Index	€ 68	27% (Low)	★★★
	Maternal Cow Traits :	-€ 136	25%	
	Maternal Progeny Traits :	€ 204	29%	
	Dairy Beef			

Star Rating (Within Charolais breed)	Key profit traits	Index Value	Trait Reliability	Star rating (across all beef breeds)
Expected progeny performance				
	Calving difficulty (% 3 & 4) Breed ave: 7.55%,All breeds ave: 4.99%	+7.5%	28% (Low)	
★★★★★	Docility (1-5 scale) Breed ave: 0.03,All breeds ave: 0	0.08 scale	45% (Average)	★★★★★
★★★★★	Carcass weight (kg) Breed ave: 31.88kg,All breeds ave: 21.98kg	+39kg	36% (Low)	★★★★★
★★★★★	Carcass conformation (1-15 scale) Breed ave: 1.9,All breeds ave: 1.83	+2.02 scale	30% (Low)	★★★★★

Expected daughter breeding performance				
	Daughter calving diff (% 3 & 4) Breed ave: 4.95%,All breeds ave: 5.19%	+3.7%	17% (V Low)	
★★	Daughter Milk (kg) Breed ave: -5.65kg,All breeds ave: -0.01kg	-7.3kg	22% (Low)	★
★★	Daughter calving interval (days) Breed ave: -0.06days,All breeds ave: -0.53days	+1.49days	24% (Low)	★

Additional Information:

Linear composites	Value	Reliability
Muscle	112	46%
Skeletal	117	42%
Function	101	19%

Herd data quality index
N/A

Animal scored. Linear scores and weaning weights in evaluations

Lot 36 Fermoyle Hero

ID: IE272230680243

Breed: Charolais

Sex: Male

DOB: 08-Jun-2012

Owner: William Scanlon - Furmoyle Carrownskey Westport Co Mayo

Breeder:

Sire: Cottage Devon
DEZ

Texan-Gie

Porto
Marquise

Cottage Amelie (Et)

Oscar
Farmleigh Lourda

Dam: Fermoyle Bundy
IE272230670143

Doonally Nicefor

Grimaldi
Ulma

Fermoyle Vicky

Doonally New
Louisburgh Michelle

Star Rating (Within Charolais breed)	Economic Indexes	€ uro value per progeny	Index Reliability	Star rating (across all beef breeds)
★★★★★	Terminal Index	€ 117	30% (Low)	★★★★★
★★★★	Replacement Index	€ 46	26% (Low)	★
	Maternal Cow Traits :	-€ 108	21%	
	Maternal Progeny Traits :	€ 154	30%	
	Dairy Beef			

Star Rating (Within Charolais breed)	Key profit traits	Index Value	Trait Reliability	Star rating (across all beef breeds)
Expected progeny performance				
	Calving difficulty (% 3 & 4) Breed ave: 7.55%,All breeds ave: 4.99%	+11.7%	34% (Low)	
★★★★★	Docility (1-5 scale) Breed ave: 0.03,All breeds ave: 0	0.08 scale	42% (Average)	★★★★★
★★★★★★	Carcass weight (kg) Breed ave: 31.88kg,All breeds ave: 21.98kg	+45kg	30% (Low)	★★★★★★
★★★★★★	Carcass conformation (1-15 scale) Breed ave: 1.9,All breeds ave: 1.83	+2.32 scale	30% (Low)	★★★★★★

Expected daughter breeding performance				
	Daughter calving diff (% 3 & 4) Breed ave: 4.95%,All breeds ave: 5.19%	+4.6%	15% (V Low)	
★★★	Daughter Milk (kg) Breed ave: -5.65kg,All breeds ave: -0.01kg	-6.3kg	19% (V Low)	★
★★★	Daughter calving interval (days) Breed ave: -0.06days,All breeds ave: -0.53days	-0.05days	20% (Low)	★★★

Additional Information:

Linear composites	Value	Reliability
Muscle	114	31%
Skeletal	117	31%
Function	99	25%

Herd data quality index

N/A

Animal scored. Linear scores and weaning weights in evaluations

Lot 37 Boyannagh Hardi

ID: IE361067210651

Breed: Charolais

Twin to Male

Sex: Male

DOB: 08-Jun-2012

Owner: Pdraig Farrell - Aughavoneen Fardrum Athlone Co Westmeath

Breeder: Frank Warburton - Boggagh Moate Co Westmeath

Sire: Cavelands Adam
IE271848670472

Jupiter

Erudit
Colombe

2757 Cavelands
Petula

Meillard RJ
Jupe

Dam: Boyannagh Daria
IE361067260441

Doonally New

Hermes
Intruse

Boyannagh Rosetta

Loch Ness
Maryville Innsfree

Star Rating (Within Charolais breed)	Economic Indexes	€ uro value per progeny	Index Reliability	Star rating (across all beef breeds)
★★★★★	Terminal Index	€ 133	29% (Low)	★★★★★
★★★★☆	Replacement Index	€ 62	27% (Low)	★★★
	Maternal Cow Traits :	-€ 141	25%	
	Maternal Progeny Traits :	€ 203	29%	
	Dairy Beef			

Star Rating (Within Charolais breed)	Key profit traits	Index Value	Trait Reliability	Star rating (across all beef breeds)
Expected progeny performance				
	Calving difficulty (% 3 & 4) Breed ave: 7.55%,All breeds ave: 4.99%	+7.5%	28% (Low)	
★★★★★	Docility (1-5 scale) Breed ave: 0.03,All breeds ave: 0	0.08 scale	44% (Average)	★★★★★
★★★★★	Carcass weight (kg) Breed ave: 31.88kg,All breeds ave: 21.98kg	+38kg	36% (Low)	★★★★★
★★★★★	Carcass conformation (1-15 scale) Breed ave: 1.9,All breeds ave: 1.83	+2.05 scale	31% (Low)	★★★★★

Expected daughter breeding performance				
	Daughter calving diff (% 3 & 4) Breed ave: 4.95%,All breeds ave: 5.19%	+3.7%	17% (V Low)	
★★	Daughter Milk (kg) Breed ave: -5.65kg,All breeds ave: -0.01kg	-7.1kg	22% (Low)	★
★★	Daughter calving interval (days) Breed ave: -0.06days,All breeds ave: -0.53days	+1.43days	24% (Low)	★★

Additional Information:

Linear composites	Value	Reliability
Muscle	116	46%
Skeletal	113	42%
Function	101	19%

Herd data quality index
N/A

Animal scored. Linear scores and weaning weights in evaluations

Lot 38 Newtown. Henri

ID: IE251079520227

Breed: Charolais

Sex: Male

DOB: 10-Jun-2012

Owner: Joseph Casserly - Cashel Newtowncashel Co Longford

Breeder:

Sire: Limkiln Bosco
KIB



Dam: Newtown. Treasure
IE251079580083



Star Rating (Within Charolais breed)	Economic Indexes	€ uro value per progeny	Index Reliability	Star rating (across all beef breeds)
★★★	Terminal Index	€ 110	30% (Low)	★★★★
★	Replacement Index Maternal Cow Traits : Maternal Progeny Traits :	-€ 27 -€ 189 € 162	30% (Low) 30% 31%	★
	Dairy Beef			

Star Rating (Within Charolais breed)	Key profit traits	Index Value	Trait Reliability	Star rating (across all beef breeds)

Animal not scored. Group of 5 was possible

Additional Information:

Linear composites	Value	Reliability
Muscle		
Skeletal		
Function		

Herd data quality index
N/A

Animal not scored. Group of 5 was possible

Lot 39 Clonad Hercules

ID: IE221146790400

Breed: Charolais

Sex: Male

DOB: 10-Jun-2012

Owner: John Costigan - The Meadows Clonad Portlaoise Co Laois

Breeder:

Sire: Clonad Duke
IE221146730337

Ballydavis Beau

Oscar

Ballydavis Rainbow

Clonboniff U-Beauty

Indurain

Clarkstown Orla

Dam: Clonad Daisy
IE221146750330

Hazelrock Vincent

Mozart

Killanin Nellie

Tulcon Victoria

Indurain

Tulcon Majesty

Star Rating (Within Charolais breed)	Economic Indexes	€ uro value per progeny	Index Reliability	Star rating (across all beef breeds)
★★★★★	Terminal Index	€ 116	19% (V Low)	★★★★★
★	Replacement Index Maternal Cow Traits : Maternal Progeny Traits :	€ 6 -€ 166 € 171	18% (V Low) 15% 20%	★
	Dairy Beef			

Star Rating (Within Charolais breed)	Key profit traits	Index Value	Trait Reliability	Star rating (across all beef breeds)
Expected progeny performance				
	Calving difficulty (% 3 & 4) Breed ave: 7.55%,All breeds ave: 4.99%	+8.3%	23% (Low)	
★★★★★	Docility (1-5 scale) Breed ave: 0.03,All breeds ave: 0	0.06 scale	37% (Low)	★★★★★
★★★★★★	Carcass weight (kg) Breed ave: 31.88kg,All breeds ave: 21.98kg	+36kg	25% (Low)	★★★★★★
★★★★★	Carcass conformation (1-15 scale) Breed ave: 1.9,All breeds ave: 1.83	+1.97 scale	17% (V Low)	★★★★★

Expected daughter breeding performance				
	Daughter calving diff (% 3 & 4) Breed ave: 4.95%,All breeds ave: 5.19%	+5.9%	9% (V Low)	
★	Daughter Milk (kg) Breed ave: -5.65kg,All breeds ave: -0.01kg	-10.1kg	16% (V Low)	★
★★★	Daughter calving interval (days) Breed ave: -0.06days,All breeds ave: -0.53days	+0.04days	8% (V Low)	★★★

Additional Information:

Linear composites	Value	Reliability
Muscle	100	44%
Skeletal	100	39%
Function	97	11%

Herd data quality index

N/A

Animal scored. Linear scores and weaning weights in evaluations

Lot 40 Cliffin Harold

ID: IE121413540574

Breed: Charolais

Sex: Male

DOB: 10-Jun-2012

Owner: Robert Nugent - Cliffin Killinkere Virginia Co Cavan

Breeder:

Sire: Cloverfield Excelent
CXY

Domino

Aimable

Anemone

Cloverfield Una

Pirate

Cloverfield Princess

Dam: Cliffin Una
IE121413550187

Ijoufflu Rr3

Diego

Girolle

Dolland Romy

Dolland North

Dolland Lulu

Star Rating (Within Charolais breed)	Economic Indexes	€ uro value per progeny	Index Reliability	Star rating (across all beef breeds)
★★★★	Terminal Index	€ 120	33% (Low)	★★★★
★★★★★	Replacement Index Maternal Cow Traits : Maternal Progeny Traits :	€ 115 -€ 64 € 178	27% (Low) 19% 34%	★★★★
	Dairy Beef			

Star Rating (Within Charolais breed)	Key profit traits	Index Value	Trait Reliability	Star rating (across all beef breeds)
--------------------------------------	-------------------	-------------	-------------------	--------------------------------------

Animal not scored. Group of 5 was possible

Additional Information:

Linear composites	Value	Reliability
Muscle		
Skeletal		
Function		

Herd data quality index

N/A

Animal not scored. Group of 5 was possible

Lot 41 Fieldview Hero

ID: IE291543070910

Breed: Charolais

Sex: Male

DOB: 17-Jun-2012

Owner: David Erskine - Crosses Monaghan Co Monaghan

Breeder:

Sire: Dartonhall Dougal
UK918480611916

Corrie Alan

Oldstone Egbert

Corrie Lisa

Lyonsdemesne
Nightingale

Indurain

Knockane Epilogue

Dam: Fieldview Veronica
IE291543060397

Excellent

Valois

Angele

Fieldview Smartie

Jumper

Greaghglass Nicola

Star Rating (Within Charolais breed)	Economic Indexes	€ uro value per progeny	Index Reliability	Star rating (across all beef breeds)
★★★★★	Terminal Index	€ 126	25% (Low)	★★★★★
★★★★★	Replacement Index	€ 161	22% (Low)	★★★★★
	Maternal Cow Traits :	-€ 42	18%	
	Maternal Progeny Traits :	€ 202	26%	
	Dairy Beef			

Star Rating (Within Charolais breed)	Key profit traits	Index Value	Trait Reliability	Star rating (across all beef breeds)
Expected progeny performance				
	Calving difficulty (% 3 & 4) Breed ave: 7.55%,All breeds ave: 4.99%	+5.1%	29% (Low)	
★★★★★	Docility (1-5 scale) Breed ave: 0.03,All breeds ave: 0	0.06 scale	41% (Average)	★★★★★
★★★	Carcass weight (kg) Breed ave: 31.88kg,All breeds ave: 21.98kg	+32kg	31% (Low)	★★★★★
★★★	Carcass conformation (1-15 scale) Breed ave: 1.9,All breeds ave: 1.83	+1.92 scale	26% (Low)	★★★★★

Expected daughter breeding performance				
	Daughter calving diff (% 3 & 4) Breed ave: 4.95%,All breeds ave: 5.19%	+5.3%	12% (V Low)	
★★★★★	Daughter Milk (kg) Breed ave: -5.65kg,All breeds ave: -0.01kg	+1.7kg	17% (V Low)	★★★★★
★★★	Daughter calving interval (days) Breed ave: -0.06days,All breeds ave: -0.53days	-0.24days	17% (V Low)	★★★

Additional Information:

Linear composites	Value	Reliability
Muscle	105	42%
Skeletal	114	38%
Function	92	13%

Herd data quality index
N/A

Animal scored. Linear scores and weaning weights in evaluations

Lot 42 Scregg Hester Et

ID: IE311167910405

Breed: Charolais

Sex: Male

DOB: 20-Jun-2012

Owner: Michael Joseph Brehony - Scregg Knockcroghery Co Roscommon

Breeder:

Sire: Doonally New
CF52



Dam: Coilmore Ulrika
IE271912560204

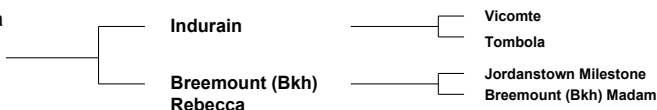

Star Rating (Within Charolais breed)	Economic Indexes	€ uro value per progeny	Index Reliability	Star rating (across all beef breeds)
★★★★★	Terminal Index	€ 130	34% (Low)	★★★★★
★★★	Replacement Index Maternal Cow Traits : Maternal Progeny Traits :	€ 13 -€ 186 € 199	34% (Low) 34% 34%	★★★
	Dairy Beef			

Star Rating (Within Charolais breed)	Key profit traits	Index Value	Trait Reliability	Star rating (across all beef breeds)

Animal not scored. Group of 5 was possible

Additional Information:

Linear composites	Value	Reliability
Muscle		
Skeletal		
Function		
Herd data quality index		
N/A		

Animal not scored. Group of 5 was possible

Lot 43 Hillvilla Herriot

ID: IE241918750006

Breed: Charolais

Sex: Male

DOB: 27-Jun-2012

Owner: Arthur Finnan - Hill Villa Knocklong Co Limerick

Breeder:

Sire: Lyonsdemesne Tzar
TZA

Domino

Aimable

Anemone

Kilboy Frivole (Imp
91f)

Britisch B

Badoit

Dam: Lyonsdemesne Aira
IE201358760590

Oscar

Major

Toise

Lyonsdemesne
Opal

Ecrin Rj

Kilboy Frivole (Imp 91f)

Star Rating (Within Charolais breed)	Economic Indexes	€ uro value per progeny	Index Reliability	Star rating (across all beef breeds)
★★★	Terminal Index	€ 108	31% (Low)	★★★
★★★★★	Replacement Index	€ 82	28% (Low)	★★
	Maternal Cow Traits :	-€ 67	24%	
	Maternal Progeny Traits :	€ 149	32%	
	Dairy Beef			

Star Rating (Within Charolais breed)	Key profit traits	Index Value	Trait Reliability	Star rating (across all beef breeds)
Expected progeny performance				
	Calving difficulty (% 3 & 4) Breed ave: 7.55%,All breeds ave: 4.99%	+10.3%	33% (Low)	
★★★	Docility (1-5 scale) Breed ave: 0.03,All breeds ave: 0	scale	(Low)	★★★★★
★★★★★	Carcass weight (kg) Breed ave: 31.88kg,All breeds ave: 21.98kg	+38kg	34% (Low)	★★★★★
★★★★★	Carcass conformation (1-15 scale) Breed ave: 1.9,All breeds ave: 1.83	+1.98 scale	33% (Low)	★★★★★

Expected daughter breeding performance				
	Daughter calving diff (% 3 & 4) Breed ave: 4.95%,All breeds ave: 5.19%	+4.6%	29% (Low)	
N/A	Daughter Milk (kg) Breed ave: -5.65kg,All breeds ave: -0.01kg		0% (Too Low)	N/A
★★★★★	Daughter calving interval (days) Breed ave: -0.06days,All breeds ave: -0.53days	-3.44days	30% (Low)	★★★★★

Additional Information:

Linear composites	Value	Reliability
Muscle		
Skeletal		
Function		

Herd data quality index

N/A

Animal not scored. Group of 5 not possible

Lot 44 Pontoon Herby

ID: IE271100540056

Breed: Charolais

Sex: Male

DOB: 28-Jun-2012

Owner: Richard O'Beirne - Ardour Cloghans Hill Tuam Co Galway

Breeder: Brendan Kelly - Pontoon Rd Foxford Co Mayo

Sire: Dovea Pinocchio
PIO

Janissaire

Danseur
Villa

Ivanne

Bolero
Doriane

Dam: Pontoon Urastar
IE271100570026

Indurain

Vicomte
Tombola

Loughwell Hannah

Bunratty Emperor
Murragh Tara

Star Rating (Within Charolais breed)	Economic Indexes	€ uro value per progeny	Index Reliability	Star rating (across all beef breeds)
★★	Terminal Index	€ 101	29% (Low)	★★★
★	Replacement Index Maternal Cow Traits : Maternal Progeny Traits :	-€ 4 -€ 156 € 152	29% (Low) 30% 29%	★
	Dairy Beef			

Star Rating (Within Charolais breed)	Key profit traits	Index Value	Trait Reliability	Star rating (across all beef breeds)
--------------------------------------	-------------------	-------------	-------------------	--------------------------------------

Animal not scored. Group of 5 was possible

Additional Information:

Linear composites	Value	Reliability
Muscle		
Skeletal		
Function		

Herd data quality index

N/A

Animal not scored. Group of 5 was possible

Lot 45 Williamstown Harold

ID: IE361042930682

Breed: Charolais

Sex: Male

DOB: 02-Jul-2012

Owner: Aidan Farrell - Boyanna Moate Co Westmeath

Breeder:

Sire: Goldstar Echo
GHX

Texan-Gie

Porto

Marquise

Sheehills Ula

Doonally New

Ballyboyle Nulla (Imp 00it)

Dam: Lyonsdemesne Thelma
IE201358750359

Major

Berlioz

Charmille

Kilboy Jana

Kilboy (Imp. '91f) Gracieux

Kilboy (Imp.'90f) Escalade

Star Rating (Within Charolais breed)	Economic Indexes	€ uro value per progeny	Index Reliability	Star rating (across all beef breeds)
★★★★★	Terminal Index	€ 133	30% (Low)	★★★★★
★★★★★	Replacement Index	€ 89	26% (Low)	★★★★
	Maternal Cow Traits :	-€ 118	21%	
	Maternal Progeny Traits :	€ 207	30%	
	Dairy Beef			

Star Rating (Within Charolais breed)	Key profit traits	Index Value	Trait Reliability	Star rating (across all beef breeds)
Expected progeny performance				
	Calving difficulty (% 3 & 4) Breed ave: 7.55%,All breeds ave: 4.99%	+7.1%	34% (Low)	
★★★★★	Docility (1-5 scale) Breed ave: 0.03,All breeds ave: 0	0.08 scale	40% (Average)	★★★★★
★★★★★	Carcass weight (kg) Breed ave: 31.88kg,All breeds ave: 21.98kg	+37kg	34% (Low)	★★★★★
★★★★★	Carcass conformation (1-15 scale) Breed ave: 1.9,All breeds ave: 1.83	+2.31 scale	29% (Low)	★★★★★

Expected daughter breeding performance				
	Daughter calving diff (% 3 & 4) Breed ave: 4.95%,All breeds ave: 5.19%	+6.6%	12% (V Low)	
★★★★	Daughter Milk (kg) Breed ave: -5.65kg,All breeds ave: -0.01kg	-6.1kg	21% (Low)	★
★★★★★	Daughter calving interval (days) Breed ave: -0.06days,All breeds ave: -0.53days	-1.48days	18% (V Low)	★★★★

Additional Information:

Linear composites	Value	Reliability
Muscle	119	45%
Skeletal	112	42%
Function	129	21%

Herd data quality index

N/A

Animal scored. Linear scores and weaning weights in evaluations

Lot 46 Tawny Hot Shot

ID: IE231002020477

Breed: Charolais

Sex: Male

DOB: 03-Jul-2012

Owner: Ciaran Daly - Tawnytallan Tullaghan Leitrim Co Leitrim

Breeder:

Sire: Lisnagre Elite (Et)

LGL

Domino

Aimable

Anemone

Ballydownan Violet (Et)

Jupiter

Ballydownan Simone (Et)

Dam: Tawny Valrose

IE231002030305

Doonally New

Hermes

Intruse

Tawny Narcissus

Shamrock Ambassadeur

Laghey Grace

Star Rating (Within Charolais breed)	Economic Indexes	€ uro value per progeny	Index Reliability	Star rating (across all beef breeds)
★★★★★	Terminal Index	€ 142	28% (Low)	★★★★★
★★★★★	Replacement Index	€ 107	23% (Low)	★★★★
	Maternal Cow Traits :	-€ 100	17%	
	Maternal Progeny Traits :	€ 198	31%	
	Dairy Beef			

Star Rating (Within Charolais breed)	Key profit traits	Index Value	Trait Reliability	Star rating (across all beef breeds)
Expected progeny performance				
	Calving difficulty (% 3 & 4) Breed ave: 7.55%,All breeds ave: 4.99%	+8%	35% (Low)	
★★★★	Docility (1-5 scale) Breed ave: 0.03,All breeds ave: 0	scale	(Low)	★★★★
★★★★★	Carcass weight (kg) Breed ave: 31.88kg,All breeds ave: 21.98kg	+43kg	27% (Low)	★★★★★
★★★★★	Carcass conformation (1-15 scale) Breed ave: 1.9,All breeds ave: 1.83	+2.19 scale	26% (Low)	★★★★★

Expected daughter breeding performance				
	Daughter calving diff (% 3 & 4) Breed ave: 4.95%,All breeds ave: 5.19%	+4%	16% (V Low)	
N/A	Daughter Milk (kg) Breed ave: -5.65kg,All breeds ave: -0.01kg		0% (Too Low)	N/A
★★	Daughter calving interval (days) Breed ave: -0.06days,All breeds ave: -0.53days	+1.5days	19% (V Low)	★

Additional Information:

Linear composites	Value	Reliability
Muscle		
Skeletal		
Function		

Herd data quality index

N/A

Animal scored. Scores or weaning weights NOT included in evaluation

Lot 47 Tawny Hay-Maker

ID: IE231002060480

Breed: Charolais

Sex: Male

DOB: 04-Jul-2012

Owner: Ciaran Daly - Tawnytallan Tullaghan Leitrim Co Leitrim

Breeder:

Sire: Tawny Full Throttle
F177

Clonoulty
Andraemon (Et)

Tawny Celine

Nevers Rj

Cottage Tasmin

Doonally New
Tawny (Bro) Rhona

Dam: Tawny Fat Chic
IE231002050422

Lyonsdemesne Tzar

Tawny (Bro) Tina

Domino

Kilboy Frivole (Imp 91f)

Aligot
Tawny (Bro) Rhona

Star Rating (Within Charolais breed)	Economic Indexes	€ uro value per progeny	Index Reliability	Star rating (across all beef breeds)
★★★★☆	Terminal Index	€ 115	15% (V Low)	★★★★★
★★★★★★	Replacement Index Maternal Cow Traits : Maternal Progeny Traits :	€ 107 -€ 60 € 167	14% (V Low) 11% 16%	★★★★☆
	Dairy Beef			

Star Rating (Within Charolais breed)	Key profit traits	Index Value	Trait Reliability	Star rating (across all beef breeds)
--------------------------------------	-------------------	-------------	-------------------	--------------------------------------

Animal not scored. Group of 5 was possible

Additional Information:

Linear composites	Value	Reliability
Muscle		
Skeletal		
Function		

Herd data quality index

N/A

Animal not scored. Group of 5 was possible

Lot 48 Topnotch Hofmeister

ID: IE171092970137

Breed: Charolais

Sex: Male

DOB: 04-Jul-2012

Owner: Seamus Mc Cann - 80 Northlands Bettystown Co Meath

Breeder:

Sire: Leagaun Eustace
IE182676120079

Sang D'Or

Orfeo
Legion

Macetown Matilda

Erudit
Macetown Fruit

Dam: Graywood Eclair (Et)
UK267367400245

Dingle Hofmeister

Bradley Roderick
Rushmore Champagne

Rumsden Ultra

Doonally Olmeto
Rumsden Pirouette

Star Rating (Within Charolais breed)	Economic Indexes	€ uro value per progeny	Index Reliability	Star rating (across all beef breeds)
★	Terminal Index	€ 90	15% (V Low)	★★
★★★★	Replacement Index	€ 53	13% (V Low)	★★★
	Maternal Cow Traits :	-€ 73	11%	
	Maternal Progeny Traits :	€ 126	15%	
	Dairy Beef			

Star Rating (Within Charolais breed)	Key profit traits	Index Value	Trait Reliability	Star rating (across all beef breeds)
Expected progeny performance				
	Calving difficulty (% 3 & 4) Breed ave: 7.55%,All breeds ave: 4.99%	+9.3%	18% (V Low)	
★★	Docility (1-5 scale) Breed ave: 0.03,All breeds ave: 0	0 scale	32% (Low)	★★★★
★★	Carcass weight (kg) Breed ave: 31.88kg,All breeds ave: 21.98kg	+29kg	19% (V Low)	★★★★★
★★★	Carcass conformation (1-15 scale) Breed ave: 1.9,All breeds ave: 1.83	+1.75 scale	12% (V Low)	★★★★★

Expected daughter breeding performance				
	Daughter calving diff (% 3 & 4) Breed ave: 4.95%,All breeds ave: 5.19%	+4.6%	6% (V Low)	
★★★★★	Daughter Milk (kg) Breed ave: -5.65kg,All breeds ave: -0.01kg	-0.4kg	10% (V Low)	★★★★★
★★★	Daughter calving interval (days) Breed ave: -0.06days,All breeds ave: -0.53days	-0.29days	7% (V Low)	★★★★★

Additional Information:

Linear composites	Value	Reliability
Muscle	99	34%
Skeletal	105	30%
Function	90	8%

Herd data quality index

N/A

Animal scored. Linear scores and weaning weights in evaluations

Lot 49 Hillvilla Hercules

ID: IE241918760007

Breed: Charolais

Sex: Male

DOB: 06-Jul-2012

Owner: Arthur Finnan - Hill Villa Knocklong Co Limerick

Breeder:

Sire: Lyonsdemesne Tzar
TZA

Domino

Aimable

Anemone

Kilboy Frivole (Imp
91f)

Britisch B

Badoit

Dam: Lyonsdemesne Shannon
IE201358740250

Lyonsdemesne
Odeon (Imp 98f)

Europeen

Etoile

Lyonsdemesne
(Imp.'93f) Greta

Vice Roi

Diva 5888119906

Star Rating (Within Charolais breed)	Economic Indexes	€ uro value per progeny	Index Reliability	Star rating (across all beef breeds)
★★★★★	Terminal Index	€ 120	31% (Low)	★★★★★
★★★★★	Replacement Index	€ 93	31% (Low)	★★★★★
	Maternal Cow Traits :	-€ 89	31%	
	Maternal Progeny Traits :	€ 182	32%	
	Dairy Beef			

Star Rating (Within Charolais breed)	Key profit traits	Index Value	Trait Reliability	Star rating (across all beef breeds)
Expected progeny performance				
	Calving difficulty (% 3 & 4) Breed ave: 7.55%,All breeds ave: 4.99%	+6.9%	31% (Low)	
★★★★★	Docility (1-5 scale) Breed ave: 0.03,All breeds ave: 0	scale	(Low)	★★★★★
★★★★★	Carcass weight (kg) Breed ave: 31.88kg,All breeds ave: 21.98kg	+37kg	36% (Low)	★★★★★
★★★★★	Carcass conformation (1-15 scale) Breed ave: 1.9,All breeds ave: 1.83	+1.88 scale	33% (Low)	★★★★★

Expected daughter breeding performance				
	Daughter calving diff (% 3 & 4) Breed ave: 4.95%,All breeds ave: 5.19%	+4.5%	27% (Low)	
★★★★★	Daughter Milk (kg) Breed ave: -5.65kg,All breeds ave: -0.01kg	-5.7kg	39% (Low)	★
★★★★★	Daughter calving interval (days) Breed ave: -0.06days,All breeds ave: -0.53days	-2.49days	27% (Low)	★★★★★

Additional Information:

Linear composites	Value	Reliability
Muscle		
Skeletal		
Function		

Herd data quality index

N/A

Animal not scored. Group of 5 not possible

Lot 50 Rosanna Hublot

ID: IE111273090105

Breed: Charolais

Sex: Male

DOB: 11-Jul-2012

Owner: Patrick Stephens - Rosanna House Rathoe Tullow Co Carlow

Breeder:

Sire: Rosanna Fameux
FR7121740286

Tamaris

Romarin

Oletta

Sagesse

Huron

Nation

Dam: Rosanna Azalee
IE381091270158

Lunesdale Harvest

Bent Carabinier

Lunesdale Foulure

Rosanna Torpille

Idealiste

Histoire

Star Rating (Within Charolais breed)	Economic Indexes	€ uro value per progeny	Index Reliability	Star rating (across all beef breeds)
★★★	Terminal Index	€ 105	16% (V Low)	★★★
★★★★	Replacement Index	€ 55	14% (V Low)	★★★
	Maternal Cow Traits :	-€ 97	11%	
	Maternal Progeny Traits :	€ 153	17%	
	Dairy Beef			

Star Rating (Within Charolais breed)	Key profit traits	Index Value	Trait Reliability	Star rating (across all beef breeds)
Expected progeny performance				
	Calving difficulty (% 3 & 4) Breed ave: 7.55%,All breeds ave: 4.99%	+8%	22% (Low)	
★★★★	Docility (1-5 scale) Breed ave: 0.03,All breeds ave: 0	scale	(Low)	★★★★★
★★★★★	Carcass weight (kg) Breed ave: 31.88kg,All breeds ave: 21.98kg	+36kg	21% (Low)	★★★★★★
★	Carcass conformation (1-15 scale) Breed ave: 1.9,All breeds ave: 1.83	+1.74 scale	12% (V Low)	★★★

Expected daughter breeding performance				
N/A	Daughter calving diff (% 3 & 4) Breed ave: 4.95%,All breeds ave: 5.19%	N/A	5% (Too Low)	N/A
★★★★★	Daughter Milk (kg) Breed ave: -5.65kg,All breeds ave: -0.01kg	-4.5kg	19% (V Low)	★★★
N/A	Daughter calving interval (days) Breed ave: -0.06days,All breeds ave: -0.53days		4% (Too Low)	N/A

Additional Information:

Linear composites	Value	Reliability
Muscle		
Skeletal		
Function		

Herd data quality index

N/A

Animal scored. Scores or weaning weights NOT included in evaluation

Lot 51 Cloonfad Henri

ID: IE311421890348

Breed: Charolais

Sex: Male

DOB: 12-Jul-2012

Owner: Gerard Feeley - Scregg Carrick On Shannon Co Roscommon

Breeder:

Sire: Cottage Devon
DEZ

Texan-Gie

Porto

Marquise

Cottage Amelie (Et)

Oscar

Farmleigh Lourda

Dam: Cloonfad Uneasy
IE311421870156

Horace

Ecrin Rj

Rosalie

Cloonfad Naoise

Doonally Feld

Barronstown Damara

Star Rating (Within Charolais breed)	Economic Indexes	€ uro value per progeny	Index Reliability	Star rating (across all beef breeds)
★	Terminal Index	€ 92	32% (Low)	★★
★	Replacement Index Maternal Cow Traits : Maternal Progeny Traits :	-€ 18 -€ 134 € 115	27% (Low) 20% 33%	★
	Dairy Beef			

Star Rating (Within Charolais breed)	Key profit traits	Index Value	Trait Reliability	Star rating (across all beef breeds)
--------------------------------------	-------------------	-------------	-------------------	--------------------------------------

Animal not scored. Group of 5 was possible

Additional Information:

Linear composites	Value	Reliability
Muscle		
Skeletal		
Function		

Herd data quality index

N/A

Animal not scored. Group of 5 was possible

Lot 52 Rosanna Hamlet

ID: IE111273010106

Breed: Charolais

Sex: Male

DOB: 14-Jul-2012

Owner: Patrick Stephens - Rosanna House Rathoe Tullow Co Carlow

Breeder:

Sire: Rosanna Fameux
FR7121740286

Tamaris

Romarin

Oletta

Sagesse

Huron

Nation

Dam: Rosanna Torpille
FR5811102164

Idealiste

Eros

Floride

Histoire

Etalon

Brousse

Star Rating (Within Charolais breed)	Economic Indexes	€ uro value per progeny	Index Reliability	Star rating (across all beef breeds)
★★	Terminal Index	€ 101	15% (V Low)	★★★
★★★★	Replacement Index	€ 38	13% (V Low)	★
	Maternal Cow Traits :	-€ 110	10%	
	Maternal Progeny Traits :	€ 148	15%	
	Dairy Beef			

Star Rating (Within Charolais breed)	Key profit traits	Index Value	Trait Reliability	Star rating (across all beef breeds)
Expected progeny performance				
	Calving difficulty (% 3 & 4) Breed ave: 7.55%,All breeds ave: 4.99%	+7.9%	21% (Low)	
★★★★	Docility (1-5 scale) Breed ave: 0.03,All breeds ave: 0	scale	(Low)	★★★★★
★★★★★	Carcass weight (kg) Breed ave: 31.88kg,All breeds ave: 21.98kg	+33kg	20% (Low)	★★★★★★
★	Carcass conformation (1-15 scale) Breed ave: 1.9,All breeds ave: 1.83	+1.73 scale	11% (V Low)	★★★★

Expected daughter breeding performance				
	Daughter calving diff (% 3 & 4) Breed ave: 4.95%,All breeds ave: 5.19%	+4.8%	6% (V Low)	
★★★★	Daughter Milk (kg) Breed ave: -5.65kg,All breeds ave: -0.01kg	-6kg	20% (Low)	★
N/A	Daughter calving interval (days) Breed ave: -0.06days,All breeds ave: -0.53days		2% (Too Low)	N/A

Additional Information:

Linear composites	Value	Reliability
Muscle		
Skeletal		
Function		

Herd data quality index

N/A

Animal scored. Scores or weaning weights NOT included in evaluation

Lot 53 Looby Howard

ID: IE111058710426

Breed: Charolais

Sex: Male

DOB: 15-Jul-2012

Owner: James Phelan - Rathnageera Garryhill Co Carlow

Breeder:

Sire: Dromiskin Bestmate
F154

Uvonromane

Jericho

Marine

Dromiskin Valeriane

Sahel

Orangina

Dam: Looby Amanda
IE111058770266

Domino

Aimable

Anemone

Castlegale Rose

Doonally Nairobi

Castlegale Norma

Star Rating (Within Charolais breed)	Economic Indexes	€ uro value per progeny	Index Reliability	Star rating (across all beef breeds)
★★★★	Terminal Index	€ 120	24% (Low)	★★★★
★	Replacement Index Maternal Cow Traits : Maternal Progeny Traits :	€ 5 -€ 175 € 181	21% (Low) 17% 25%	★
	Dairy Beef			

Star Rating (Within Charolais breed)	Key profit traits	Index Value	Trait Reliability	Star rating (across all beef breeds)
--------------------------------------	-------------------	-------------	-------------------	--------------------------------------

Animal not scored. Group of 5 was possible

Additional Information:

Animal not scored. Group of 5 was possible

Linear composites	Value	Reliability
Muscle		
Skeletal		
Function		

Herd data quality index

N/A

Lot 54 Sliabhbloom Harvester

ID: IE221345310213

Breed: Charolais

Sex: Male

DOB: 20-Jul-2012

Owner: Daniel Weston - Meelick Rosenallis Portlaoise Co Laois

Breeder:

Sire: Clonoulty Andraemon (Et)
ADA

Nevers Rj

Gandin

Aghafad Laureate

Cottage Tasmin

Oscar

Farmleigh Lourda

Dam: Ballincanty Tara
IE301157040014

Indurain

Vicomte

Tombola

Ballindrennan Nora

Blakestown Huit

Breaghna Gillabbej

Star Rating (Within Charolais breed)	Economic Indexes	€ uro value per progeny	Index Reliability	Star rating (across all beef breeds)
★★★★★	Terminal Index	€ 114	29% (Low)	★★★★★
★	Replacement Index Maternal Cow Traits : Maternal Progeny Traits :	-€ 31 -€ 189 € 158	26% (Low) 23% 29%	★
	Dairy Beef			

Star Rating (Within Charolais breed)	Key profit traits	Index Value	Trait Reliability	Star rating (across all beef breeds)
Expected progeny performance				
	Calving difficulty (% 3 & 4) Breed ave: 7.55%,All breeds ave: 4.99%	+9.8%	31% (Low)	
★★★★★★★	Docility (1-5 scale) Breed ave: 0.03,All breeds ave: 0	0.09 scale	43% (Average)	★★★★★★★
★★★★★★★	Carcass weight (kg) Breed ave: 31.88kg,All breeds ave: 21.98kg	+39kg	33% (Low)	★★★★★★★
★★★★★★★	Carcass conformation (1-15 scale) Breed ave: 1.9,All breeds ave: 1.83	+2.13 scale	30% (Low)	★★★★★★★

Expected daughter breeding performance				
	Daughter calving diff (% 3 & 4) Breed ave: 4.95%,All breeds ave: 5.19%	+7.1%	16% (V Low)	
★	Daughter Milk (kg) Breed ave: -5.65kg,All breeds ave: -0.01kg	-10.4kg	20% (Low)	★
★	Daughter calving interval (days) Breed ave: -0.06days,All breeds ave: -0.53days	+2.4days	21% (Low)	★

Additional Information:

Linear composites	Value	Reliability
Muscle	118	46%
Skeletal	114	42%
Function	110	21%

Herd data quality index

N/A

Animal scored. Linear scores and weaning weights in evaluations

Lot 55 Mullaghdoe Harry

ID: IE121264280586

Breed: Charolais

Sex: Male

DOB: 27-Jul-2012

Owner: Basil Arnold - Mullaghdoe Killeshandra Co Cavan

Breeder:

Sire: Calry Earl
IE271224360189

Thrunton Voldemort

Burradon Talisman

Thrunton Starband

Ballydavis Uphill

Indurain

Ballydavis Oh Yes

Dam: Mullaghdoe Debbie
IE121264270486

Bova Sylvain

Oriental

Jacobine

Caltra Urlar

Doonally Duccenever

Caltra Song

Star Rating (Within Charolais breed)	Economic Indexes	€ uro value per progeny	Index Reliability	Star rating (across all beef breeds)
★★	Terminal Index	€ 98	23% (Low)	★★★
★★★★	Replacement Index	€ 47	20% (Low)	★
	Maternal Cow Traits :	-€ 90	17%	
	Maternal Progeny Traits :	€ 137	23%	
	Dairy Beef			

Star Rating (Within Charolais breed)	Key profit traits	Index Value	Trait Reliability	Star rating (across all beef breeds)
Expected progeny performance				
	Calving difficulty (% 3 & 4) Breed ave: 7.55%,All breeds ave: 4.99%	+9.4%	24% (Low)	
★★	Docility (1-5 scale) Breed ave: 0.03,All breeds ave: 0	-0.02 scale	41% (Average)	★★★
★★	Carcass weight (kg) Breed ave: 31.88kg,All breeds ave: 21.98kg	+29kg	28% (Low)	★★★★★
★★★★★	Carcass conformation (1-15 scale) Breed ave: 1.9,All breeds ave: 1.83	+1.94 scale	20% (Low)	★★★★★

Expected daughter breeding performance				
	Daughter calving diff (% 3 & 4) Breed ave: 4.95%,All breeds ave: 5.19%	+5.5%	11% (V Low)	
★★★★★	Daughter Milk (kg) Breed ave: -5.65kg,All breeds ave: -0.01kg	-3kg	15% (V Low)	★★
★★★★★	Daughter calving interval (days) Breed ave: -0.06days,All breeds ave: -0.53days	-1.28days	12% (V Low)	★★★★

Additional Information:

Linear composites	Value	Reliability
Muscle	109	46%
Skeletal	107	42%
Function	109	15%

Herd data quality index

N/A

Animal scored. Linear scores and weaning weights in evaluations

Lot 56 Windmill Hedgehunter

ID: IE311408970441

Breed: Charolais

Sex: Male

DOB: 01-Aug-2012

Owner: Michael Nerney - Chapel Street Elphin Castlerea Co Roscommon

Breeder:

Sire: Crossmolina Euro
CSQ

Thrunton Voldemort

Burradon Talisman

Thrunton Starband

Crossmolina Una

Doonally New

Crossmolina Rebecca

Dam: Windmill Shania
IE311408930149

Indurain

Vicomte

Tombola

Tulcon (Jtn) Mag

Blakestown Huit

Cloonfad Gigi

Star Rating (Within Charolais breed)	Economic Indexes	€uro value per progeny	Index Reliability	Star rating (across all beef breeds)
★★★★★	Terminal Index	€ 119	30% (Low)	★★★★★
★★★★★	Replacement Index	€ 75	27% (Low)	★★★
	Maternal Cow Traits :	-€ 95	23%	
	Maternal Progeny Traits :	€ 169	31%	
	Dairy Beef			

Star Rating (Within Charolais breed)	Key profit traits	Index Value	Trait Reliability	Star rating (across all beef breeds)
Expected progeny performance				
	Calving difficulty (% 3 & 4) Breed ave: 7.55%,All breeds ave: 4.99%	+10.4%	36% (Low)	
★★★★★	Docility (1-5 scale) Breed ave: 0.03,All breeds ave: 0	0.11 scale	45% (Average)	★★★★★
★★★★★	Carcass weight (kg) Breed ave: 31.88kg,All breeds ave: 21.98kg	+37kg	34% (Low)	★★★★★
★★★★★	Carcass conformation (1-15 scale) Breed ave: 1.9,All breeds ave: 1.83	+2.19 scale	27% (Low)	★★★★★

Expected daughter breeding performance				
	Daughter calving diff (% 3 & 4) Breed ave: 4.95%,All breeds ave: 5.19%	+6%	15% (V Low)	
★★★★★	Daughter Milk (kg) Breed ave: -5.65kg,All breeds ave: -0.01kg	+0.3kg	23% (Low)	★★★
★	Daughter calving interval (days) Breed ave: -0.06days,All breeds ave: -0.53days	+1.66days	19% (V Low)	★

Additional Information:

Linear composites	Value	Reliability
Muscle	117	44%
Skeletal	125	41%
Function	95	18%

Herd data quality index

N/A

Animal scored. Linear scores and weaning weights in evaluations

Lot 57 Quarry Henry

ID: IE241733150377

Breed: Charolais

Sex: Male

DOB: 05-Aug-2012

Owner: Declan Dalton - Dirreen Athea Co Limerick

Breeder:

Sire: Lisnagre Elite (Et)
LGL

Domino

Aimable

Anemone

Ballydownan Violet (Et)

Jupiter

Ballydownan Simone (Et)

Dam: Quarry Amber
IE241733170271

Indurain

Vicomte

Tombola

Twilight Pappion

Diego

Twilight Madona

Star Rating (Within Charolais breed)	Economic Indexes	€ uro value per progeny	Index Reliability	Star rating (across all beef breeds)
★★★★★	Terminal Index	€ 129	31% (Low)	★★★★★
★★★★	Replacement Index	€ 49	27% (Low)	★★★
	Maternal Cow Traits :	-€ 144	22%	
	Maternal Progeny Traits :	€ 193	32%	
	Dairy Beef			

Star Rating (Within Charolais breed)	Key profit traits	Index Value	Trait Reliability	Star rating (across all beef breeds)
Expected progeny performance				
	Calving difficulty (% 3 & 4) Breed ave: 7.55%,All breeds ave: 4.99%	+8.1%	35% (Low)	
★★★★	Docility (1-5 scale) Breed ave: 0.03,All breeds ave: 0	0.04 scale	47% (Average)	★★★★★
★★★★★	Carcass weight (kg) Breed ave: 31.88kg,All breeds ave: 21.98kg	+37kg	34% (Low)	★★★★★
★★★★★	Carcass conformation (1-15 scale) Breed ave: 1.9,All breeds ave: 1.83	+2.17 scale	28% (Low)	★★★★★

Expected daughter breeding performance				
	Daughter calving diff (% 3 & 4) Breed ave: 4.95%,All breeds ave: 5.19%	+5.2%	15% (V Low)	
★★★	Daughter Milk (kg) Breed ave: -5.65kg,All breeds ave: -0.01kg	-7.5kg	22% (Low)	★
★★★	Daughter calving interval (days) Breed ave: -0.06days,All breeds ave: -0.53days	+1.44days	19% (V Low)	★★★

Additional Information:

Linear composites	Value	Reliability
Muscle	112	48%
Skeletal	106	45%
Function	99	23%

Herd data quality index

N/A

Animal scored. Linear scores and weaning weights in evaluations

Lot 58 Longstone Hugo

ID: IE231242060143

Breed: Charolais

Sex: Male

DOB: 10-Aug-2012

Owner: John Mc Weeney - Longstore Ballinamore Co Leitrim

Breeder:

Sire: Thrunton Bonjovi
S750

Solwayfirth Union

Maerdy Restful

Moyness Precious

Thrunton Odaisy

Haymount Jetstream

Thrunton Verity

Dam: Longstone Eanna
IE231242030116

Lyonsdemesne Tzar

Domino

Kilboy Frivole (Imp 91f)

Longstone Andrea

Longstone Major

Culkenny Florence

Star Rating (Within Charolais breed)	Economic Indexes	€ uro value per progeny	Index Reliability	Star rating (across all beef breeds)
★	Terminal Index	€ 94	20% (Low)	★★★
★★★★★	Replacement Index	€ 74	17% (V Low)	★★
	Maternal Cow Traits :	-€ 69	14%	
	Maternal Progeny Traits :	€ 144	20%	
	Dairy Beef			

Star Rating (Within Charolais breed)	Key profit traits	Index Value	Trait Reliability	Star rating (across all beef breeds)
Expected progeny performance				
	Calving difficulty (% 3 & 4) Breed ave: 7.55%,All breeds ave: 4.99%	+6.7%	28% (Low)	
★★	Docility (1-5 scale) Breed ave: 0.03,All breeds ave: 0	-0.03 scale	52% (Average)	★★★
★	Carcass weight (kg) Breed ave: 31.88kg,All breeds ave: 21.98kg	+25kg	17% (V Low)	★★★★
★★	Carcass conformation (1-15 scale) Breed ave: 1.9,All breeds ave: 1.83	+1.78 scale	15% (V Low)	★★★

Expected daughter breeding performance				
	Daughter calving diff (% 3 & 4) Breed ave: 4.95%,All breeds ave: 5.19%	+5%	8% (V Low)	
★★★★★	Daughter Milk (kg) Breed ave: -5.65kg,All breeds ave: -0.01kg	-0.6kg	10% (V Low)	★★★
★★★★★	Daughter calving interval (days) Breed ave: -0.06days,All breeds ave: -0.53days	-2.63days	12% (V Low)	★★★★★

Additional Information:

Linear composites	Value	Reliability
Muscle	101	23%
Skeletal	100	22%
Function	102	11%

Herd data quality index

N/A

Animal scored. Linear scores and weaning weights in evaluations

Lot 59 Monagh Hawk

ID: IE221155290430

Breed: Charolais

Sex: Male

DOB: 14-Aug-2012

Owner: Nigel Peavoy - Longmeadow Shannon Road Mountrath Co Laois

Breeder:

Sire: Pirate
PTE

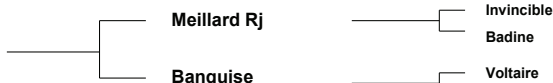

Dam: Monagh Cathy
IE221155210308



Star Rating (Within Charolais breed)	Economic Indexes	€ uro value per progeny	Index Reliability	Star rating (across all beef breeds)
★★★★★	Terminal Index	€ 154	34% (Low)	★★★★★
★★★★★	Replacement Index	€ 106	34% (Low)	★★★★★
	Maternal Cow Traits :	-€ 131	33%	
	Maternal Progeny Traits :	€ 237	34%	
	Dairy Beef			

Star Rating (Within Charolais breed)	Key profit traits	Index Value	Trait Reliability	Star rating (across all beef breeds)
Expected progeny performance				
	Calving difficulty (% 3 & 4) Breed ave: 7.55%,All breeds ave: 4.99%	+7.3%	35% (Low)	
★★★★★	Docility (1-5 scale) Breed ave: 0.03,All breeds ave: 0	0.02 scale	46% (Average)	★★★★★
★★★★★	Carcass weight (kg) Breed ave: 31.88kg,All breeds ave: 21.98kg	+44kg	38% (Low)	★★★★★
★★★★★	Carcass conformation (1-15 scale) Breed ave: 1.9,All breeds ave: 1.83	+2.12 scale	33% (Low)	★★★★★

Expected daughter breeding performance				
	Daughter calving diff (% 3 & 4) Breed ave: 4.95%,All breeds ave: 5.19%	+3.8%	30% (Low)	
★★	Daughter Milk (kg) Breed ave: -5.65kg,All breeds ave: -0.01kg	-7.2kg	31% (Low)	★
★★★★★	Daughter calving interval (days) Breed ave: -0.06days,All breeds ave: -0.53days	-0.99days	32% (Low)	★★★★★

Additional Information:

Linear composites	Value	Reliability
Muscle	116	47%
Skeletal	104	44%
Function	105	29%

Herd data quality index
N/A

Animal scored. Linear scores and weaning weights in evaluations

Lot 60 Culkenny Harold

ID: IE161020140657

Breed: Charolais

Sex: Male

DOB: 20-Aug-2012

Owner: Anthony Mc Colgan - Culkenny Lifford Co Donegal

Breeder:

Sire: Kilbline_1 Fatal
IE211306270520

Major

Berlioz

Charmille

Kilbline Utica (Et)

Hermes

Kilbline (Imp 99f) Nationale

Dam: Culkenny Fatcha
IE161020170602

Oldgrange

Vera Cruz

Sindurain

Oldgrange (Imp 00f) Onda Bahia

Culkenny

Pirate

Champagne

Culkenny Valerie

Star Rating (Within Charolais breed)	Economic Indexes	€ uro value per progeny	Index Reliability	Star rating (across all beef breeds)
★★★	Terminal Index	€ 110	19% (V Low)	★★★★★
★★★	Replacement Index	€ 43	19% (V Low)	★
	Maternal Cow Traits :	-€ 116	18%	
	Maternal Progeny Traits :	€ 148	19%	
	Dairy Beef			

Star Rating (Within Charolais breed)	Key profit traits	Index Value	Trait Reliability	Star rating (across all beef breeds)
Expected progeny performance				
	Calving difficulty (% 3 & 4) Breed ave: 7.55%,All breeds ave: 4.99%	+10.4%	18% (V Low)	
★★★★★★	Docility (1-5 scale) Breed ave: 0.03,All breeds ave: 0	scale	(Average)	★★★★★★
★★★★★★	Carcass weight (kg) Breed ave: 31.88kg,All breeds ave: 21.98kg	+38kg	20% (Low)	★★★★★★
★★★★★★	Carcass conformation (1-15 scale) Breed ave: 1.9,All breeds ave: 1.83	+2.08 scale	17% (V Low)	★★★★★

Expected daughter breeding performance				
	Daughter calving diff (% 3 & 4) Breed ave: 4.95%,All breeds ave: 5.19%	+5.7%	13% (V Low)	
★	Daughter Milk (kg) Breed ave: -5.65kg,All breeds ave: -0.01kg	-8.4kg	16% (V Low)	★
★★	Daughter calving interval (days) Breed ave: -0.06days,All breeds ave: -0.53days	+0.56days	19% (V Low)	★★

Additional Information:

Linear composites	Value	Reliability
Muscle		
Skeletal		
Function		

Herd data quality index

N/A

Animal scored. Scores or weaning weights NOT included in evaluation

Lot 61 Limkiln Historic

ID: IE131680310146

Breed: Charolais

Twin to Female

Sex: Male

DOB: 20-Aug-2012

Owner: Richard Hackett - Coolistigue Clonlara Co Clare

Breeder:

Sire: Enfield Plexus
PXU

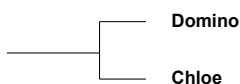

Dam: Limkiln Doreen
IE131680390112

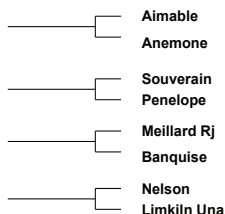
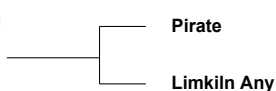

Star Rating (Within Charolais breed)	Economic Indexes	€ uro value per progeny	Index Reliability	Star rating (across all beef breeds)
★★★★★	Terminal Index	€ 131	28% (Low)	★★★★★
★★★★★	Replacement Index	€ 70	29% (Low)	★★★
	Maternal Cow Traits :	-€ 129	30%	
	Maternal Progeny Traits :	€ 199	29%	
	Dairy Beef			

Star Rating (Within Charolais breed)	Key profit traits	Index Value	Trait Reliability	Star rating (across all beef breeds)
Expected progeny performance				
	Calving difficulty (% 3 & 4) Breed ave: 7.55%,All breeds ave: 4.99%	+7.5%	29% (Low)	
★★	Docility (1-5 scale) Breed ave: 0.03,All breeds ave: 0	-0.01 scale	44% (Average)	★★★
★★★★★	Carcass weight (kg) Breed ave: 31.88kg,All breeds ave: 21.98kg	+37kg	30% (Low)	★★★★★
★★★★★	Carcass conformation (1-15 scale) Breed ave: 1.9,All breeds ave: 1.83	+2.2 scale	29% (Low)	★★★★★

Expected daughter breeding performance				
	Daughter calving diff (% 3 & 4) Breed ave: 4.95%,All breeds ave: 5.19%	+5.9%	27% (Low)	
★★	Daughter Milk (kg) Breed ave: -5.65kg,All breeds ave: -0.01kg	-6.8kg	31% (Low)	★
★★★★★	Daughter calving interval (days) Breed ave: -0.06days,All breeds ave: -0.53days	-1.03days	29% (Low)	★★★

Additional Information:

Linear composites	Value	Reliability
Muscle	118	31%
Skeletal	101	30%
Function	117	25%

Herd data quality index
N/A

Animal scored. Linear scores and weaning weights in evaluations

Lot 62 Quarry Hero 2

ID: IE241733170379

Breed: Charolais

Sex: Male

DOB: 01-Sep-2012

Owner: Declan Dalton - Dirreen Athea Co Limerick

Breeder:

Sire: Lisnagre Elite (Et)

LGL

Domino

Aimable

Anemone

Ballydownan Violet (Et)

Jupiter

Ballydownan Simone (Et)

Dam: Twilight Pappion

IE241256380264

Diego

Artiste

Bienvenue

Twilight Madona

Erudit

Clandonagh Girl

Star Rating (Within Charolais breed)	Economic Indexes	€ uro value per progeny	Index Reliability	Star rating (across all beef breeds)
★★★★★	Terminal Index	€ 124	34% (Low)	★★★★★
★★★★	Replacement Index	€ 53	29% (Low)	★★★
	Maternal Cow Traits :	-€ 129	24%	
	Maternal Progeny Traits :	€ 182	34%	
	Dairy Beef			

Star Rating (Within Charolais breed)	Key profit traits	Index Value	Trait Reliability	Star rating (across all beef breeds)
Expected progeny performance				
	Calving difficulty (% 3 & 4) Breed ave: 7.55%,All breeds ave: 4.99%	+8.8%	36% (Low)	
★	Docility (1-5 scale) Breed ave: 0.03,All breeds ave: 0	-0.04 scale	55% (Average)	★★
★★★★★	Carcass weight (kg) Breed ave: 31.88kg,All breeds ave: 21.98kg	+38kg	37% (Low)	★★★★★
★★★★★	Carcass conformation (1-15 scale) Breed ave: 1.9,All breeds ave: 1.83	+2.2 scale	31% (Low)	★★★★★

Expected daughter breeding performance				
	Daughter calving diff (% 3 & 4) Breed ave: 4.95%,All breeds ave: 5.19%	+4.2%	17% (V Low)	
★★	Daughter Milk (kg) Breed ave: -5.65kg,All breeds ave: -0.01kg	-7.4kg	24% (Low)	★
★★	Daughter calving interval (days) Breed ave: -0.06days,All breeds ave: -0.53days	+0.46days	22% (Low)	★★

Additional Information:

Linear composites	Value	Reliability
Muscle	116	48%
Skeletal	105	45%
Function	104	22%

Herd data quality index

N/A

Animal scored. Linear scores and weaning weights in evaluations

Lot 63 Doon Hector

ID: IE181698310699

Breed: Charolais

Sex: Male

DOB: 03-Sep-2012

Owner: Richard O'Beirne - Ardour Cloghans Hill Tuam Co Galway

Breeder:

Sire: Noaille
NAL



Dam: Doon Eunice
IE181698380557



Star Rating (Within Charolais breed)	Economic Indexes	€ uro value per progeny	Index Reliability	Star rating (across all beef breeds)
★★★	Terminal Index	€ 111	28% (Low)	★★★★☆
★★★★★	Replacement Index	€ 124	24% (Low)	★★★★
	Maternal Cow Traits :	-€ 44	18%	
	Maternal Progeny Traits :	€ 168	28%	
	Dairy Beef			

Star Rating (Within Charolais breed)	Key profit traits	Index Value	Trait Reliability	Star rating (across all beef breeds)
Expected progeny performance				
	Calving difficulty (% 3 & 4) Breed ave: 7.55%,All breeds ave: 4.99%	+7%	31% (Low)	
★★★	Docility (1-5 scale) Breed ave: 0.03,All breeds ave: 0	0.03 scale	45% (Average)	★★★★☆
★★★	Carcass weight (kg) Breed ave: 31.88kg,All breeds ave: 21.98kg	+32kg	33% (Low)	★★★★★
★★★	Carcass conformation (1-15 scale) Breed ave: 1.9,All breeds ave: 1.83	+1.92 scale	27% (Low)	★★★★☆

Expected daughter breeding performance				
	Daughter calving diff (% 3 & 4) Breed ave: 4.95%,All breeds ave: 5.19%	+5.3%	9% (V Low)	
★★★★★	Daughter Milk (kg) Breed ave: -5.65kg,All breeds ave: -0.01kg	+0kg	19% (V Low)	★★★★
★★★★★	Daughter calving interval (days) Breed ave: -0.06days,All breeds ave: -0.53days	-2.29days	15% (V Low)	★★★★☆

Additional Information:

Linear composites	Value	Reliability
Muscle	106	49%
Skeletal	113	46%
Function	96	16%

Herd data quality index
N/A

Animal scored. Linear scores and weaning weights in evaluations

Lot 64 Fieldview Harper

ID: IE291543090912

Breed: Charolais

Sex: Male

DOB: 03-Sep-2012

Owner: David Erskine - Crosses Monaghan Co Monaghan

Breeder:

Sire: Doonally New
CF52

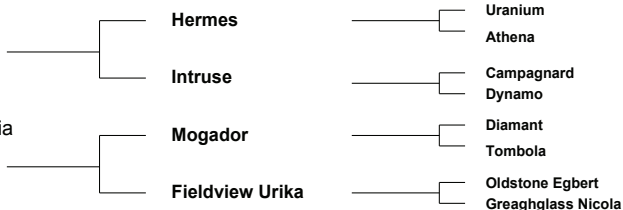

Star Rating (Within Charolais breed)	Economic Indexes	€ uro value per progeny	Index Reliability	Star rating (across all beef breeds)
★★★★★	Terminal Index	€ 131	35% (Low)	★★★★★
★★	Replacement Index Maternal Cow Traits : Maternal Progeny Traits :	€ 31 -€ 162 € 193	35% (Low) 34% 35%	★
	Dairy Beef			

Star Rating (Within Charolais breed)	Key profit traits	Index Value	Trait Reliability	Star rating (across all beef breeds)
Expected progeny performance				
	Calving difficulty (% 3 & 4) Breed ave: 7.55%,All breeds ave: 4.99%	+9.2%	36% (Low)	
★★★★★	Docility (1-5 scale) Breed ave: 0.03,All breeds ave: 0	0.13 scale	46% (Average)	★★★★★
★★★★★	Carcass weight (kg) Breed ave: 31.88kg,All breeds ave: 21.98kg	+39kg	37% (Low)	★★★★★
★★★★★	Carcass conformation (1-15 scale) Breed ave: 1.9,All breeds ave: 1.83	+2.11 scale	33% (Low)	★★★★★

Expected daughter breeding performance				
	Daughter calving diff (% 3 & 4) Breed ave: 4.95%,All breeds ave: 5.19%	+4.6%	30% (Low)	
★★★	Daughter Milk (kg) Breed ave: -5.65kg,All breeds ave: -0.01kg	-5.9kg	33% (Low)	★
★	Daughter calving interval (days) Breed ave: -0.06days,All breeds ave: -0.53days	+3.71days	35% (Low)	★

Additional Information:

Linear composites	Value	Reliability
Muscle	110	48%
Skeletal	115	45%
Function	115	30%

Herd data quality index
N/A

Animal scored. Linear scores and weaning weights in evaluations

Lot 65 Goldstar Henry Et

ID: IE331457410293

Breed: Charolais

Sex: Male

DOB: 03-Sep-2012

Owner: Martin Ryan - Copperfield House Cabra Thurles Co Tipperary

Breeder:

Sire: Jumper
JER

Cooper

Saint Are
Ubeda

Ritournell

Venus
Idole

Dam: Goldstar Florence Et
IE331457450231

Major

Berlioz
Charmille

Merveille

Hidalgo
Biche

Star Rating (Within Charolais breed)	Economic Indexes	€ uro value per progeny	Index Reliability	Star rating (across all beef breeds)
★★★★★	Terminal Index	€ 115	32% (Low)	★★★★★
★★★★★	Replacement Index	€ 68	30% (Low)	★★★
	Maternal Cow Traits :	-€ 101	27%	
	Maternal Progeny Traits :	€ 148	30%	
	Dairy Beef			

Star Rating (Within Charolais breed)	Key profit traits	Index Value	Trait Reliability	Star rating (across all beef breeds)
Expected progeny performance				
	Calving difficulty (% 3 & 4) Breed ave: 7.55%,All breeds ave: 4.99%	+9.05%	32% (Low)	
★★★★★★	Docility (1-5 scale) Breed ave: 0.03,All breeds ave: 0	0.17 scale	44% (Average)	★★★★★★
★★★★★★	Carcass weight (kg) Breed ave: 31.88kg,All breeds ave: 21.98kg	+42kg	38% (Low)	★★★★★★
★★★	Carcass conformation (1-15 scale) Breed ave: 1.9,All breeds ave: 1.83	+1.83 scale	32% (Low)	★★★★

Expected daughter breeding performance				
	Daughter calving diff (% 3 & 4) Breed ave: 4.95%,All breeds ave: 5.19%	+4.45%	24% (Low)	
★★★★★	Daughter Milk (kg) Breed ave: -5.65kg,All breeds ave: -0.01kg	-3kg	29% (Low)	★★★
★	Daughter calving interval (days) Breed ave: -0.06days,All breeds ave: -0.53days	+2.04days	25% (Low)	★

Additional Information:

Linear composites	Value	Reliability
Muscle	118	49%
Skeletal	129	45%
Function	110	21%

Herd data quality index

N/A

Animal scored. Linear scores and weaning weights in evaluations

Lot 66 Nore Hamilton Et

ID: IE221396420280

Breed: Charolais

Sex: Male

DOB: 03-Sep-2012

Owner: Glenn Cooper - Cahir Coolrain Portlaoise Co Laois

Breeder:

Sire: Oldstone Egbert
S124

Brampton Banker

Brampton Ulysse

Brampton Poppy

Oldstone Ursula

Divity Richelieu

Annacloy Nancy

Dam: Nore Argentina (Et)
IE221396440043

P.T.I Prince

Meillard Rj

Joyeuse

Ballyfin Serena (Et)

Moyness Maharajah

Bishopscourt Fressure (91f)

Star Rating (Within Charolais breed)	Economic Indexes	€ uro value per progeny	Index Reliability	Star rating (across all beef breeds)
★★	Terminal Index	€ 105	30% (Low)	★★★
★	Replacement Index Maternal Cow Traits : Maternal Progeny Traits :	-€ 70 -€ 196 € 126	29% (Low) 27% 30%	★
	Dairy Beef			

Star Rating (Within Charolais breed)	Key profit traits	Index Value	Trait Reliability	Star rating (across all beef breeds)
Expected progeny performance				
	Calving difficulty (% 3 & 4) Breed ave: 7.55%,All breeds ave: 4.99%	+12.9%	35% (Low)	
★	Docility (1-5 scale) Breed ave: 0.03,All breeds ave: 0	-0.08 scale	45% (Average)	★★★
★★★★★★	Carcass weight (kg) Breed ave: 31.88kg,All breeds ave: 21.98kg	+46kg	31% (Low)	★★★★★★
★★★★★★	Carcass conformation (1-15 scale) Breed ave: 1.9,All breeds ave: 1.83	+2.37 scale	30% (Low)	★★★★★★

Expected daughter breeding performance				
	Daughter calving diff (% 3 & 4) Breed ave: 4.95%,All breeds ave: 5.19%	+4.75%	23% (Low)	
★★	Daughter Milk (kg) Breed ave: -5.65kg,All breeds ave: -0.01kg	-6.6kg	30% (Low)	★
★	Daughter calving interval (days) Breed ave: -0.06days,All breeds ave: -0.53days	+3.35days	25% (Low)	★

Additional Information:

Linear composites	Value	Reliability
Muscle	123	31%
Skeletal	125	30%
Function	98	18%

Herd data quality index

N/A

Animal scored. Linear scores and weaning weights in evaluations

Lot 67 Grangwood Hooper

ID: IE241054820195

Breed: Charolais

Sex: Male

DOB: 10-Sep-2012

Owner: Jerry O'Keeffe - Woodlawn Grange Knocklong Co Limerick

Breeder:

Sire: Enfield Picasso
PCO

Vicomte

Mario
Poupee

Tombola

Orateur
Penelope

Dam: Grangwood Uniflamme
IE241054830072

Dovea Pinocchio

Janissaire
Ivonne

Grangwood (Imp
00f) Petite Dor

Lingot Dor
Jupe

Star Rating (Within Charolais breed)	Economic Indexes	€ uro value per progeny	Index Reliability	Star rating (across all beef breeds)
★★★	Terminal Index	€ 112	31% (Low)	★★★★
★★	Replacement Index	€ 31	30% (Low)	★
	Maternal Cow Traits :	-€ 135	29%	
	Maternal Progeny Traits :	€ 166	31%	
	Dairy Beef			

Star Rating (Within Charolais breed)	Key profit traits	Index Value	Trait Reliability	Star rating (across all beef breeds)
Expected progeny performance				
	Calving difficulty (% 3 & 4) Breed ave: 7.55%,All breeds ave: 4.99%	+8.6%	30% (Low)	
★★	Docility (1-5 scale) Breed ave: 0.03,All breeds ave: 0	-0.01 scale	41% (Average)	★★★★
★★	Carcass weight (kg) Breed ave: 31.88kg,All breeds ave: 21.98kg	+30kg	36% (Low)	★★★★★
★★★★★	Carcass conformation (1-15 scale) Breed ave: 1.9,All breeds ave: 1.83	+2.01 scale	32% (Low)	★★★★★

Expected daughter breeding performance				
	Daughter calving diff (% 3 & 4) Breed ave: 4.95%,All breeds ave: 5.19%	+3.8%	26% (Low)	
★	Daughter Milk (kg) Breed ave: -5.65kg,All breeds ave: -0.01kg	-9.6kg	30% (Low)	★
★★★★	Daughter calving interval (days) Breed ave: -0.06days,All breeds ave: -0.53days	-0.73days	27% (Low)	★★★★

Additional Information:

Linear composites	Value	Reliability
Muscle	121	43%
Skeletal	123	40%
Function	104	22%

Herd data quality index
N/A

Animal scored. Linear scores and weaning weights in evaluations

Lot 68 Monagh Hardy Boy

ID: IE221155220432

Breed: Charolais

Sex: Male

DOB: 11-Sep-2012

Owner: Nigel Peavoy - Longmeadow Shannon Road Mountrath Co Laois

Breeder:

Sire: Texan-Gie
TXG

Porto

Loreto

Lisbonne

Marquise

Izverygood

Eurovision

Dam: Monagh Ella
IE221155270346

Dromiskin Viceroy

Doonally New

Dromiskin Princess

Monagh Ann Marie

Oscar

Monagh Orla

Star Rating (Within Charolais breed)	Economic Indexes	€ uro value per progeny	Index Reliability	Star rating (across all beef breeds)
★★★	Terminal Index	€ 105	30% (Low)	★★★
★★	Replacement Index	€ 16	27% (Low)	★
	Maternal Cow Traits :	-€ 131	23%	
	Maternal Progeny Traits :	€ 146	30%	
	Dairy Beef			

Star Rating (Within Charolais breed)	Key profit traits	Index Value	Trait Reliability	Star rating (across all beef breeds)
Expected progeny performance				
	Calving difficulty (% 3 & 4) Breed ave: 7.55%,All breeds ave: 4.99%	+9.1%	33% (Low)	
★★★	Docility (1-5 scale) Breed ave: 0.03,All breeds ave: 0	0.01 scale	46% (Average)	★★★
★★★★★	Carcass weight (kg) Breed ave: 31.88kg,All breeds ave: 21.98kg	+38kg	34% (Low)	★★★★★
★★★★★	Carcass conformation (1-15 scale) Breed ave: 1.9,All breeds ave: 1.83	+2.1 scale	28% (Low)	★★★★★

Expected daughter breeding performance				
	Daughter calving diff (% 3 & 4) Breed ave: 4.95%,All breeds ave: 5.19%	+5.9%	14% (V Low)	
★★	Daughter Milk (kg) Breed ave: -5.65kg,All breeds ave: -0.01kg	-7.2kg	25% (Low)	★
★★★	Daughter calving interval (days) Breed ave: -0.06days,All breeds ave: -0.53days	+0.22days	20% (Low)	★★

Additional Information:

Linear composites	Value	Reliability
Muscle	105	48%
Skeletal	113	45%
Function	120	24%

Herd data quality index

N/A

Animal scored. Linear scores and weaning weights in evaluations

Lot 69 Tawny Hamish

ID: IE231002050488

Breed: Charolais

Sex: Male

DOB: 12-Sep-2012

Owner: Ciaran Daly - Tawnytallan Tullaghan Leitrim Co Leitrim

Breeder:

Sire: Cottage Devon
DEZ

Texan-Gie

Porto

Marquise

Cottage Amelie (Et)

Oscar

Farmleigh Lourda

Dam: Tawny Caroline
IE231002060357

Doonally New

Hermes

Intruse

Tawny Rose

Doonally Donald

Tawny Narcissus

Star Rating (Within Charolais breed)	Economic Indexes	€ uro value per progeny	Index Reliability	Star rating (across all beef breeds)
★★★★★	Terminal Index	€ 120	32% (Low)	★★★★★
★★	Replacement Index Maternal Cow Traits : Maternal Progeny Traits :	€ 26 -€ 131 € 155	28% (Low) 23% 32%	★
	Dairy Beef			

Star Rating (Within Charolais breed)	Key profit traits	Index Value	Trait Reliability	Star rating (across all beef breeds)
Expected progeny performance				
	Calving difficulty (% 3 & 4) Breed ave: 7.55%,All breeds ave: 4.99%	+11.4%	34% (Low)	
★★★★★	Docility (1-5 scale) Breed ave: 0.03,All breeds ave: 0	scale	(Low)	★★★★★
★★★★★★	Carcass weight (kg) Breed ave: 31.88kg,All breeds ave: 21.98kg	+44kg	39% (Low)	★★★★★★
★★★★★★	Carcass conformation (1-15 scale) Breed ave: 1.9,All breeds ave: 1.83	+2.31 scale	29% (Low)	★★★★★★

Expected daughter breeding performance				
	Daughter calving diff (% 3 & 4) Breed ave: 4.95%,All breeds ave: 5.19%	+5.1%	15% (V Low)	
★	Daughter Milk (kg) Breed ave: -5.65kg,All breeds ave: -0.01kg	-9.3kg	22% (Low)	★
★★★	Daughter calving interval (days) Breed ave: -0.06days,All breeds ave: -0.53days	-0.2days	21% (Low)	★★★

Additional Information:

Linear composites	Value	Reliability
Muscle		
Skeletal		
Function		

Herd data quality index

N/A

Animal scored. Scores or weaning weights NOT included in evaluation

Lot 70 Crockaun Huckleberryfinn

ID: IE201372980071

Breed: Charolais

Sex: Male

DOB: 27-Sep-2012

Owner: Bernadette Dunne - Martinstown Curragh Co Kildare

Breeder:

Sire: Pirate
PTE

Meillard Rj

Invincible

Badine

Banquise

Voltaire

Proie

Dam: Crockaun Endeaver
IE201372960053

Dromiskin Bestmate

Uvonromane

Dromiskin Valeriane

Royal Pistache

Jefferson

Fleur

Star Rating (Within Charolais breed)	Economic Indexes	€ uro value per progeny	Index Reliability	Star rating (across all beef breeds)
★★★★★	Terminal Index	€ 137	27% (Low)	★★★★★
★★★★☆	Replacement Index	€ 60	28% (Low)	★★★
	Maternal Cow Traits :	-€ 133	27%	
	Maternal Progeny Traits :	€ 189	28%	
	Dairy Beef			

Star Rating (Within Charolais breed)	Key profit traits	Index Value	Trait Reliability	Star rating (across all beef breeds)
Expected progeny performance				
	Calving difficulty (% 3 & 4) Breed ave: 7.55%,All breeds ave: 4.99%	+7%	28% (Low)	
★	Docility (1-5 scale) Breed ave: 0.03,All breeds ave: 0	-0.07 scale	41% (Average)	★★★
★★★★★	Carcass weight (kg) Breed ave: 31.88kg,All breeds ave: 21.98kg	+42kg	28% (Low)	★★★★★
★★★★☆	Carcass conformation (1-15 scale) Breed ave: 1.9,All breeds ave: 1.83	+1.94 scale	28% (Low)	★★★★★

Expected daughter breeding performance				
	Daughter calving diff (% 3 & 4) Breed ave: 4.95%,All breeds ave: 5.19%	+3.9%	25% (Low)	
★	Daughter Milk (kg) Breed ave: -5.65kg,All breeds ave: -0.01kg	-9.3kg	27% (Low)	★
★★★★★	Daughter calving interval (days) Breed ave: -0.06days,All breeds ave: -0.53days	-1.68days	26% (Low)	★★★★★

Additional Information:

Linear composites	Value	Reliability
Muscle	118	27%
Skeletal	116	27%
Function	106	24%

Herd data quality index

N/A

Animal scored. Linear scores and weaning weights in evaluations

Lot 71 Blossomfield Harry

ID: IE182008860536

Breed: Charolais

Twin to Male

Sex: Male

DOB: 30-Oct-2012

Owner: Anthony Kelly - Kingstown Ahascragh Ballinasloe Co Galway

Breeder:

Sire: Pirate
PTE

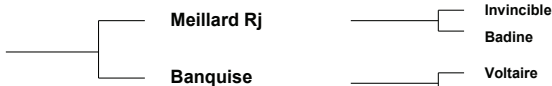

Dam: Gortruary Elaine
IE181556430701



Star Rating (Within Charolais breed)	Economic Indexes	€ uro value per progeny	Index Reliability	Star rating (across all beef breeds)
★★★★★	Terminal Index	€ 121	27% (Low)	★★★★★
★★★★★	Replacement Index Maternal Cow Traits : Maternal Progeny Traits :	€ 91	26% (Low)	★★★
	Dairy Beef			

Star Rating (Within Charolais breed)	Key profit traits	Index Value	Trait Reliability	Star rating (across all beef breeds)
--------------------------------------	-------------------	-------------	-------------------	--------------------------------------

Animal not scored. Group of 5 was possible

Additional Information:

Linear composites	Value	Reliability
Muscle		
Skeletal		
Function		

Herd data quality index
N/A

Animal not scored. Group of 5 was possible

Lot 72 Blossomfield Henry

ID: IE182008870537

Breed: Charolais

Twin to Male

Sex: Male

DOB: 30-Oct-2012

Owner: Anthony Kelly - Kingstown Ahascragh Ballinasloe Co Galway

Breeder:

Sire: Pirate
PTE

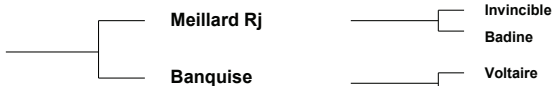

Dam: Gortruary Elaine
IE181556430701



Star Rating (Within Charolais breed)	Economic Indexes	€ uro value per progeny	Index Reliability	Star rating (across all beef breeds)
★★★★★	Terminal Index	€ 121	27% (Low)	★★★★★
★★★★★	Replacement Index Maternal Cow Traits : Maternal Progeny Traits :	€ 91	26% (Low)	★★★
	Dairy Beef			

Star Rating (Within Charolais breed)	Key profit traits	Index Value	Trait Reliability	Star rating (across all beef breeds)

Animal not scored. Group of 5 was possible

Additional Information:

Linear composites	Value	Reliability
Muscle		
Skeletal		
Function		

Herd data quality index
N/A

Animal not scored. Group of 5 was possible