

# Show & Sale Arrangements

- 6.30a.m.**            **In-take of Cattle**
- 10.00 a.m.**        **Judging - Bull Classes**
- 12.30 p.m.**        **Bull sale commences in main sales' ring**
- 1.00 p.m.**         **Judging – Female Classes**
- 2.00 p.m.**         **Female sale commences in the marquee sales' ring**

**Judge:**                Mr. Colin Wight, Carwood Charolais Herd, Biggar,  
Lanarkshire, Scotland.

**Chief Safety Officer:**    Jim Dockery  
**Sale Stewards:**         John Beirne - Males Neven McKiernan -  
Males, Martin O'Connor - Females

**Show Stewards:**        Joe Gilfillan & Oliver Connolly - Males  
John Conroy & Gary Notley - Males,  
Martin O'Connor & John McGlynn -  
Females, Michael Brady & Pat Murtagh -  
Females

**Photography Steward:** Michael Fox

## CLASSES

## LOT NOS.

**1.        *Bull Born 3rd May – 11th June 2012***

**1 – 11**

|     |     |     |     |     |
|-----|-----|-----|-----|-----|
| 1st | 2nd | 3rd | 4th | 5th |
|-----|-----|-----|-----|-----|

**2.        *Bull Born 20th June – 9th August 2012***

**12 – 22**

|     |     |     |     |     |
|-----|-----|-----|-----|-----|
| 1st | 2nd | 3rd | 4th | 5th |
|-----|-----|-----|-----|-----|

**3.        *Bull Born 10th August – 5th September 2012***

**23 – 33**

|     |     |     |     |     |
|-----|-----|-----|-----|-----|
| 1st | 2nd | 3rd | 4th | 5th |
|-----|-----|-----|-----|-----|

**4. Bull Born 6th September – 16th September 2012 34 – 44**

|     |     |     |     |     |
|-----|-----|-----|-----|-----|
| 1st | 2nd | 3rd | 4th | 5th |
|-----|-----|-----|-----|-----|

**Senior Male Champion**  **Reserve Senior Male Champion**

**5. Bull Born 18th September – 27th September 2012 45 – 55**

|     |     |     |     |     |
|-----|-----|-----|-----|-----|
| 1st | 2nd | 3rd | 4th | 5th |
|-----|-----|-----|-----|-----|

**6. Bull Born 28th September – 5th October 2012 56 – 66**

|     |     |     |     |     |
|-----|-----|-----|-----|-----|
| 1st | 2nd | 3rd | 4th | 5th |
|-----|-----|-----|-----|-----|

**7. Bull Born 6th October – 26th October 2012 67 – 78**

|     |     |     |     |     |
|-----|-----|-----|-----|-----|
| 1st | 2nd | 3rd | 4th | 5th |
|-----|-----|-----|-----|-----|

**8. Bull Born 1st – 30th November, 2012 79 – 90**

|     |     |     |     |     |
|-----|-----|-----|-----|-----|
| 1st | 2nd | 3rd | 4th | 5th |
|-----|-----|-----|-----|-----|

**Junior Male Champion**  **Reserve Junior Male Champion**

**9. Female Born 1st February – 14th Dec 2011 91 – 102**

|     |     |     |     |     |
|-----|-----|-----|-----|-----|
| 1st | 2nd | 3rd | 4th | 5th |
|-----|-----|-----|-----|-----|

**10. Female Born 10th January – 16th June, 2012 103 – 112**

|     |     |     |     |     |
|-----|-----|-----|-----|-----|
| 1st | 2nd | 3rd | 4th | 5th |
|-----|-----|-----|-----|-----|

**11. Female Born 5th July - 28th September 2012 113 – 124**

|     |     |     |     |     |
|-----|-----|-----|-----|-----|
| 1st | 2nd | 3rd | 4th | 5th |
|-----|-----|-----|-----|-----|

**12. Female Born 4th October – 19th November 2012 125 - 137**

|     |     |     |     |     |
|-----|-----|-----|-----|-----|
| 1st | 2nd | 3rd | 4th | 5th |
|-----|-----|-----|-----|-----|

**Senior & Reserve Male Champions selected from classes 1- 4 will be sold after LOT 20**  
**Junior & Reserve Male Champions selected from classes 5 - 8 will be sold after LOT 64**  
**Female Champion & Reserve will be sold after LOT 110**

---

First five (5) males into the ring, IF UNSOLD, may be re-run after 15 lots  
First three (3) females into the ring, IF UNSOLD, may be re-run after 10 lots

**ALL ANIMALS CATALOGUED WILL BE  
SOLD UNDER THE SALES RULES  
OF THE IRISH CHAROLAIS CATTLE SOCIETY  
AS PRINTED IN THIS CATALOGUE.**

Neither the Charolais Society, the Auctioneers or Midland & Western Livestock Improvement Society, will be responsible for any injury, loss or damage sustained by any person or animal at the Show and Sale, whether as a result of the negligence of the Charolais Society, the Auctioneers or Midland & Western Livestock Improvement Society

Males: 1 - 90

Females: 91 - 137

Minimum opening bid for Bulls: €1,800

Minimum opening bid for Females: €1,500

## **INDEXES**

When reading the indexes associated with each animal as printed in this catalogue it is very important to take note of the reliability figure associated with them. Low reliability figures mean low level of data thus the figures may change considerably in the future (either up or down).

# Irish Charolais Cattle Society Ltd.

## Conditions of Sale

---

All registered pedigree Charolais animals exposed for sale at sales held under the auspices of the Irish Charolais Cattle Society Ltd., (hereinafter called "the Society") shall be sold subject to and in accordance with the following rules.

These Conditions (and where appropriate at auctions, these Conditions, together with the General Auction Conditions of Sale), form the basis of the contract between the Vendor and the Purchaser, and from the Contract, all conditions and warranties implied under the Sale of Goods Act 1893 and the Sale of Goods and Supply of Services Act 1980 or any other statutory enactment or implied by any law or custom or usage are expressly excluded.

In the event of a Sale by Auction and there arising conflict between these conditions and the General conditions of the Auction, these conditions shall prevail.

The consignor must be a member of the Irish Charolais Cattle Society Ltd.

### **PEDIGREE**

A member (or his/her representative) entering an animal for any sale held under the auspices of the Society must comply with the following rules:

- (a) The pedigree of each animal is guaranteed to be correct by the person whose name appears as Vendor in the sale catalogue,
- (b) No liability whatsoever is undertaken by the Society or the Auctioneers for the accuracy or otherwise of the statements appearing in the catalogue or made at the sale. The vendor is responsible for such statements and for any error, omission or mis-statement.
- (c) The Society reserves the absolute right to take blood samples, hair samples and/or tissue samples from any animal presented at shows and sales and to have the sample/s independently analyzed at a certified Laboratory. A sample will also be given to the Vendor for his/her own use.
- (d) The Council of the Society may, prior to any Sale appoint an Inspector/s to inspect animals forward at the Sale in order to ascertain that such animals are fit for inclusion in the Sale. The Inspector/s so appointed shall be the sole judge/s as to whether or not an animal may be included in the Sale and shall have the power to

---

debar from the Sale any animal which they consider is not of a fit standard. No Vendor will have any claim for damages in respect of any animal, which is rejected until this rule.

- (e) Contravention of any of these Rules shall be reported by anyone having knowledge of the contravention, to the Council of the Society who shall take such action as it considers appropriate and may instruct the Auctioneers to reject the animal from the sale.
- (f) Should any dispute arise as to the identification in the Irish Charolais Herd Book of any animal exposed for sale or as to the pedigree of any such animal, such dispute shall be referred to the Council of the Society or to such sub-Committee as the Council may appoint as Arbiters or Arbitrators and their decision shall be final

## **VETERINARY**

- (a) Animals affected with any disease of an infectious nature are strictly prohibited from being brought to any sale held under the auspices of the Society, and should any such animal be knowingly or negligently be brought, the Vendor will be held responsible for all damage or loss occasioned thereby. Affected animals which have been treated may be accepted provided they are accompanied by a Vet's certificate, certifying that treatment has been given and the condition is no longer contagious.
- (b) The minimum testing requirements:  
TB Test: - 90 days  
Brucellosis Test: 60 day test required for females 24 months and over and bulls 24 months and over.
- (c) The Bull and Female Fertility Guarantees as printed apply to the Sale.

## **SALE**

- (a) All animals exposed for sale must be the bona fide property of the Vendor/s at the time of sale and free of all liens, charges and encumbrants.
- (b) The animals must be exposed for sale separately (except that a dam and her calf may be sold together if so stated in the catalogue) according to the numbers in the catalogue, except in the case of the male and female champions. The male champion will normally be offered for sale after the first twenty male lots have gone through the sales' ring and the female champion will normally be offered for sale after the first five female lots have gone through the sales' ring.
- (c) The highest bidder shall be declared the Purchaser. In the event of any dispute the

---

Auctioneer shall have absolute discretion either to settle the dispute or re-offer the animal immediately. The Auctioneers reserve the right to refuse any bid without giving a reason for so doing.

- (d) All lots will be sold in Euro. A commission of 5% of the purchase price is payable by the Purchaser. The commission of 5% is payable by the Purchaser on all animals purchased including those purchased privately on the sale premises at the time of sale.
- (e) Each animal forward at the Sale must be offered for sale by auction before any private sale shall be permitted or recognised by the Auctioneers
- (f) Immediately after the sale of an animal the full price (including 5% commission) thereof shall be paid by the Purchaser to the Auctioneers. On the full price (including the 5% commission) being paid, the Purchaser shall receive from the Auctioneers a written removal order and shall at his/her own expense remove the animal on the day of the sale or within such period as may be laid down by the Auctioneers at the commencement of the Sale. No animal shall be removed without the Auctioneer's written removal order and any animal so removed shall be recovered by the Auctioneers summarily without further warrant.
- (g) In the event of any Purchaser not paying for and or not removing the animal purchased in compliance with the preceding Clause, hereof the Auctioneers of the Society in their opinion may, without the consent of the Vendor either (i) sue the Purchaser for the price and interest there on from the date of sale at the rate of 18% per annum and for the keep of and any other expenses incurred by them in connection with such animal or (ii) resell the animal either publicly or privately and on behalf of the vendor recover from the defaulting purchaser the deficiency (if any) attending such resale and interest thereon as aforesaid together with the keep and all other expenses. The defaulting Purchaser shall have no defense to the action taken by the Auctioneers or the Society. In the event of there being any surplus after paying interest, keep and other expenses as aforesaid, such surplus shall be paid to the defaulting Purchaser.
- (h) All animals are at the risk of the Vendor before Sale. Animals stalled in the Mart/Sale premises over night are strictly at the risk of the Vendor prior to the sale and at the risk of the Purchaser following the fall of the hammer. Immediately after the purchase of each animal is declared, the risk of the animal shall pass to the Purchaser, but until the price is paid the right of property shall not pass and delivery of the animal may be suspended. "Vendor's risk" and "Purchaser's risk" shall mean respectively "risk of any damage or injury to the animal itself, other animals, persons, property, vehicles, etc., resulting from disease, accident, negligence of the auctioneers, the Society, the Mart or of their respective servants or agents or occurring in any other way whatsoever"

- 
- (i) In the case of animals sold privately within the premises of the Auctioneers/Mart the risk and the passing of the property thereof shall be governed by the bargain made between the parties and the application of the Rule in the preceding clause shall be subject to such bargain
  - (j) No undertaking by the Auctioneers, the Mart or the Society or their servants to take charge of any animal after the sale or to forward it to its destination shall be held to impose upon the Auctioneers, the Mart or the Society any legal obligations or invalidate any of these Rules.
  - (k) Apart from the Male and Female breeding guarantees as laid down in these Rules or specifically given by the Vendor in the catalogue, all animals are sold as the stand and the Purchaser is deemed to have examined each animal and fully satisfied himself about the animal prior to sale.
  - (l) Purchasers have one hour from the fall of the hammer to make complaints/objections, which must be in writing to the Auctioneer's office at the sale premises.
  - (m) If any person shall purchase a lot and not pay for it, nothing contained herein shall preclude the Auctioneers or the owner of the lot from compelling the purchaser to pay for it. Alternatively if the Auctioneers or Vendor shall so think fit, the lot may at any time be resold by public or private sale and the deficiency (if any) attending such re-sale shall be immediately made good by the defaulter at this sale
  - (n) No money will be paid to the Vendor of any lot unless the lot be paid for and cleared by the Purchaser. The Auctioneers, the Mart or the Society will not be answerable for any deficiency that may arise on the re-sale of uncleared property, nor will the said parties be responsible for the price of any lot delivered without the Auctioneer's/Mart's written removal order.

## **OVERSEAS PURCHASERS AND RE-TESTS**

- (a) All animals sold for export are offered for sale subject to passing the required tests for Tuberculosis and Brucellosis. Any other test/re-test required by the Purchaser must be arranged with the Vendor/s prior to sale and notified to the Auctioneers/Mart in writing.
- (b) All tests/re-tests must be carried out within six months after the day of sale. If the Purchaser does not test/re-test within the six months period he is bound to accept and pay for the animal unless otherwise agreed with the Vendor.
- (c) All tests/re-tests must be carried out on the premises of the Vendor. Before any test/re-tests are carried out the Purchaser must have deposited with the Auctioneers/Mart 25% of the purchase price – this deposit must be paid to the Auctioneers/Mart on the day of sale. The remainder of the purchase price will fall due to be paid whenever the results show that the animal has passed those tests

---

required under the test/re-test agreement. In the event of the animal failing to pass the test/re-test the sale will be cancelled and the deposit refunded (unless otherwise agreed by the Vendor)

- (d) The full purchase price and any expenses payable by the Purchaser will be paid to the Auctioneers/Mart before the animal will be exported from the Republic of Ireland.

## **COMMISSION**

All animals will be sold in Euro + 5% commission. This includes animals, which may be sold privately on the premises at the time of the sale.

## **GENERAL**

- (a) Without prejudice to the foregoing Rules it is hereby expressly declared that the Vendor by selling and the Purchaser by purchasing any animal shall be bound by the above Rules notwithstanding the terms of any statutory enactment or custom of trade to the contrary.
- (b) The Auctioneer is Judge of the Sale, to whom all disputes and differences of any kind which may arise at and in relation to the Auction, wither between Vendors and bidders or among bidders themselves shall be referred and his/her decision, shall be final and binding on all parties.
- (c) Any dispute as to any matter for the settlement of which no provision is made in these Rules shall be referred to an Arbiter or Arbiters to be appointed, failing agreement between or amongst the parties, by the Auctioneers or by the Society. The decision of the Arbiters so appointed shall be final and binding on all parties to the dispute. Any Arbitration under this Clause shall be subject to the provision of the Arbitration Act for the time being in force in the Republic of Ireland and shall be deemed to be a reference to Arbitration thereunder.
- (d) The Auctioneers act as Agents for the Vendors and any action taken by a Purchaser must be against the Vendor and not against the Auctioneers, the Mart or the Society and vice verse. No responsibility whatever rests with the Society, the Mart or the Auctioneers in regard to the qualifications of the animals sold by Auction and all purchases must be made on this distinct understanding.
- (e) Original importations cannot be exported.
- (f) Vendors must leave each of their sold animals with a strong halter suitable for transit. Vendors not complying with this Rule will be subject to a fine of €20 per animal.
- (g) Neither the Society, the Auctioneers or the Mart shall be responsible for any injury, damage or loss sustained by any person or animal on the premises of the



---

Auctioneers or the Mart whether as a result of the negligence of the Auctioneers, the Mart or the Society or of their respective servants, or Agents or otherwise.

## **FEMALE FERTILITY GUARANTEE**

Any cow or heifer that is stated by the Vendor as having been served or artificially inseminated not less than 12 WEEKS before the date of the sale shall be guaranteed in calf to the service date or date of artificial insemination and to the bull stated, unless any alteration to these service particulars is announced from the rostrum or by the Vendor at the time the animal is sold.

Claims on females in this section must be made by 6.00 p.m. or within one hour from the fall of the hammer, on the day of sale.

The term "running with the bull" implies no guarantee of pregnancy unless specifically stated by the Vendor at the time of sale.

All heifers, unless sold suckling their dams, carry a guarantee of fertility. Any heifer, which is calved down prior to attaining the age of 36 months, shall be deemed to be fertile for the purpose of this clause.

Claims in the case of a maiden heifer which proves incapable of breeding because of malformation or abnormality of the genital system, shall be made not before the animal reaches 27 months of age and no claim will be admissible after the animal has attained 36 months of age.

Calves, sold at dam's foot are given to the Purchaser free. No guarantees apply unless specifically given by the Vendor at the time of sale.

All other unserved females are guaranteed fertile up to a maximum of 6 calendar months from the date of the last calving.

Claims under this clause must be made within this time period.

No claim will be admitted under these rules where it can be proven that a cow or heifer is carrying a mummified calf, or has aborted or re-absorbed a foetus and no guarantee is given or implied that any cow or heifer will carry a calf full time.

All claims, which may be competent under the Female Fertility Guarantee, must be submitted in writing to the Vendor and the Secretary of the Society. In respect of females purchased for export a claim must be made prior to the shipment of the animal. Claims must be accompanied by a Veterinary Certificate, a note of all natural services and artificial inseminations and veterinary treatments by the Purchaser or his Veterinary Surgeon. In notifying a claim the Purchaser must allow access to the Vendor and/or his

---

Veterinary Surgeon, to the animal, with the rules of good pedigree animal husbandry applying at all times. To establish a claim the Purchaser and Vendor shall mutually agree upon a Veterinary Surgeon to examine the animal and failing agreement within three weeks after the receipt of the claim by the Society, a Veterinary Surgeon shall be appointed by the Society. In his certificate the Veterinary surgeon must state or not the condition of the animal was due to any injury or disease contracted since the sale. Should the Veterinary surgeon's certificate establish the Purchaser's claim the Vendor shall be bound to accept delivery of the cow or heifer (subject to the Dept. of Agriculture regulations under the Bovine T.B. and Brucellosis eradication schemes) and refund to the Purchaser the full purchase price of the animal which shall be at the Vendor's risk 7 days from the date of the notification to the Vendor of the Veterinary Surgeon's decision. Failing agreement between the Vendor and the Purchaser the Society shall decide by which part the Veterinary Surgeon's fees and expenses shall be paid and this decision shall be final and binding on both parties.

## **BULL FERTILITY GUARANTEES**

### **CONDITIONS**

1. That they apply to bulls bought for export only so long as they remain in the Island of Ireland.
2. That incapacity due to injury from whatever cause, or to illness suffered or contracted after the date of sale is not covered by the Guarantee.

### **GUARANTEE**

All animals are sold as they stand and the purchaser is deemed to have examined each animal and fully satisfied himself about the animal prior to the sale.

The Vendor guarantees that each bull is capable of getting stock, by natural service, from fourteen months of age which shall be deemed to be fulfilled as soon as five females or fifty per cent, whichever is the lesser number of animals put to the bull are in calf to the bull by natural service subsequent to the Sale.

While all bulls are sold as potential breeding stock, due to their age at the time of Sale, their fertility cannot be proven. The Vendor therefore indemnifies the Purchaser against infertility by including with the Sale a certificate of Insurance to cover the foregoing guarantee. The amount insured will be the total purchase price of the bull.

### **The foregoing guarantee is subject to the following conditions: -**

- (a) The bull shall be fairly tried with a view to him putting a female in a state of pregnancy by natural service within two months of the date of sale, or within two

- 
- months of attaining the age of fourteen months, whichever is the later.
- (b) If, upon purchase of the bull, it is found impracticable for the Purchaser to fairly try the bull within the period stated at (a), due to the Purchaser's normal calving programme, the Insurers must be informed in writing immediately after the Sale, of the month in which it is proposed to commence using the bull. At the discretion of the Insurers the date of commencement of the trial period may be extended to the first day of the month in which the Purchaser has notified them as aforesaid that he proposes to commence using the bull. The Insurers shall not unreasonably refuse to extend the time and in any event shall communicate its decision in writing to the Purchaser within seven days of receipt of the said notice from the Purchaser.
  - (c) The Purchaser shall give notice in writing by registered post to the Insurers of an inability of the bull to put a female in a state of pregnancy by natural service, or a suspected inability in this respect before the expiration of three months from the date of sale or of the bull attaining fourteen months, or any extension of the commencement of the trial period granted pursuant to (b) above, whichever is the later.
  - (d) On receipt of the notice referred to in (c) the Insurers shall forward to the Purchaser a Bull Fertility Report form which must be completed by a Veterinary Surgeon and returned to the Insurers within 30 days of the date of issue, accompanied by a Certificate by a Veterinary Surgeon declaring that the inability to put a female in a state of pregnancy by natural service is not the result of injury, accident, disease or neglect happening after the sale, and that he has examined the females on which the bull has been tried and has found them in a normal breeding condition and that they are not responsible for the bull's inability to put a female in a state of pregnancy by natural service.
  - (e) The Purchaser shall (if required) allow a Veterinary Surgeon appointed by the Insurers to examine the bull.
  - (f) In the event of the Insurers and the Purchaser failing to agree on whether or not the bull is capable of fulfilling the guarantee in accordance with the forgoing provisions, or in the event of any other dispute arising between the parties concerning the implementation or interpretation of this guarantee, the said dispute shall be and is hereby referred to arbitration by a single arbitrator, to be agreed between the Insurers and the Purchaser (or in default of agreement to be nominated by the President for the time being of the Incorporated Law Society of Ireland) such arbitration to be conducted in accordance with the Arbitration Acts 1954 and 1980. The aforementioned referral to arbitration shall be a condition precedent to the commencement of any other legal action.
  - (g) All claims will be between the Purchaser and the Insurer. The Vendor will not be under any liability whatever to the Purchaser in respect of any loss sustained by the Purchaser however this loss arises and whether it be consequential or otherwise.

- 
- (h) The Society, the Auctioneer or the Mart Management/Owners will not be under any liability whatever to the Purchaser in respect of any loss sustained by the Purchaser howsoever arising, whether it be consequential or otherwise.
- (i) The Insurers referred to in this guarantee are:  
FBD Insurance Plc., FBD House, Bluebell, Dublin 12. Tel. 01 - 4093200

## **GENERAL**

- (a) In cases where the Vendor insures against his liability under the Guarantees the Insurers shall take over the whole rights and Liabilities of the Vendor under the Guarantees and Procedure Rules.
- (b) All veterinary regulations under the Guarantees must be strictly adhered to and the rules of good pedigree animal husbandry must apply at all times.
- (c) Under no circumstances will the Vendor be liable for more than the purchase price of the animal.
- (d) The guarantees required by the Society in conditions of entry for official sales and given by the Vendor, are binding only between the Vendor and the Purchaser during the period of the guarantee. Should an animal be re-sold during the period of the guarantee the new Purchaser will not be entitled to the benefit of the guarantee unless the Vendor in a written instruction to the official Auctioneers of sale agrees that the guarantee shall be binding as between him and the new Purchaser.
- (e) The Auctioneers shall be entitled to charge VAT in accordance with Government Order relating thereto in force at the time.

**FOR THE IRISH CHAROLAIS CATTLE SOCIETY LTD.  
AND AUCTIONEERS SO APPOINTED BY THE SOCIETY.**

## NEW EURO STAR INDEX

### **Background**

*The Suckler Beef Value Index and its 5 sub-indexes were launched in 2007. Earlier this year a full review of the beef breeding indexes was carried out, which had 3 components:*

- 1) *Update of the economic values used for each trait*
- 2) *Review of the genetic evaluations which produce the predicted transmitting abilities*
- 3) *Exploration of alternative indexes to the SBV.*

The Euro Star review group recommended the replacement of the Suckler Beef Value with 3 new indexes:

1. **Terminal Index.** This index should be used for selecting sires to breed calves which are destined for slaughter. This index is composed of eight traits of which three are calving traits (calving difficulty, gestation and mortality) and five are beef production related traits (docility, feed intake, carcass weight, carcass conformation and carcass fat).

### TERMINAL INDEX - RELATIVE EMPHASIS FOR KEY TRAITS

| <i>Trait Type</i>     | <i>Made up of these traits</i>   | <i>Relative Emphasis %</i> |
|-----------------------|--|----------------------------|
| <b>Calving Traits</b> | <b>Calving difficulty (direct and maternal), gestation &amp; mortality</b> | <b>30%</b>                 |
| <b>Docility</b>       | <b>Weanling Docility</b>   | <b>3%</b>                  |
| <b>Beef</b>           | <b>Carcass Weight, Carcass Conformation &amp; Carcass Fat</b>              | <b>49%</b>                 |
| <b>Feed Intake</b>    | <b>Weanling, Replacement Heifer and Cow Intake</b>                         | <b>18%</b>                 |

2. **Maternal Index.** This index should be used for selecting sires with the intention of keeping all daughters as replacement females in the herd. This index is composed of 25 separate traits. Eight traits relate to the male progeny produced by a bull which are slaughtered (calving difficulty, gestation, mortality, docility, feed intake, carcass weight, carcass conformation and carcass fat). (These are the same traits used in the Terminal index).

Nine of the traits are related to the daughters of the bull who become replacements. (Heifer intake, age of first calving, maternal calving difficulty, maternal milk, calving interval, survival, cow docility, cow intake and cull cow weight). The remaining 8 traits are the same as the Terminal index also but they relate to the calves which these daughters produce (calving difficulty, gestation and mortality, docility, feed intake, carcass weight, carcass conformation and carcass fat). All traits in the Terminal index are also in the

Maternal index to reflect all the downstream consequences of selecting a Maternal bull.

**MATERNAL INDEX - RELATIVE EMPHASIS FOR KEY TRAITS**

| <i>Trait Type</i>          | <i>Made up of these traits</i>   | <i>Relative Emphasis %</i> |
|----------------------------|--|----------------------------|
| <b>Calving Traits</b>      | <b>Calving difficulty (direct and maternal), gestation &amp; mortality</b>   | <b>21%</b>                 |
| <b>Docility</b>            | <b>Weanling and Cow Docility</b>   | <b>4%</b>                  |
| <b>Beef</b>                | <b>Carcass Weight, Carcass Conformation, Carcass Fat and Cull Cow Weight</b> | <b>26%</b>                 |
| <b>Milk</b>                | <b>Daughter Milkability</b>  | <b>9%</b>                  |
| <b>Daughters Fertility</b> | <b>Age 1<sup>st</sup> calving, calving interval, survival</b>                | <b>17%</b>                 |
| <b>Feed Intake</b>         | <b>Weanling, Replacement Heifer and Cow Intake</b>                           | <b>23%</b>                 |

**3. Dairy Beef Index.** This index is for selecting sires to use on dairy cows and is still under construction.

**It is important to note that the Terminal index is expressed in terms of profitability per progeny born to a sire whereas the Maternal index is expressed in terms of profitability per replacement heifer from the sire over her lifetime including all of her calves.**

Please Note - When reading the indexes associated with each animal as printed in this catalogue it is very important to take note of the reliability figure associated with them. Low reliability figures mean low level of data thus the figures may change considerably in the future (either up or down).

FIVE STAR ARE BEST FOR ALL TRAITS

|           |  |
|-----------|--|
| 5 stars   | An animal is in the top 10% of the breed for that trait    |
| 4 ½ stars | An animal is in the top 15% of the breed for that trait    |
| 4 stars   | An animal is in the top 20% of the breed for that trait    |
| 3 ½ stars | An animal is in the top 30% of the breed for that trait    |
| 3 stars   | An animal is in the top 40% of the breed for that trait    |
| 2 ½ stars | An animal is in the top 50% of the breed for that trait    |
| 2 stars   | An animal is in the bottom 40% of the breed for that trait |
| 1 ½ stars | An animal is in the bottom 30% of the breed for that trait |
| 1 star    | An animal is in the bottom 20% of the breed for that trait |
| ½ star    | An animal is in the bottom 10% of the breed for that trait |

**FIGURES IN THE INDEX VALUE COLUMN RELATE TO THE STAR RATINGS**

***Expected Progeny Performance***

|  |  |  |
|--|--|--|
| <i>Calving Difficulty</i>                | Charolais Breed Average has come <u>down</u> from 8.26% to 7.55% | The <b>lower</b> the figure the more easy calving the animal is (eg 5.25% is easier than 11.25%) |
| <i>Docility (1-5 scale)</i>              | Charolais Breed Average 0.03                                     | The <b>higher</b> the figure the more docile the animal (eg 0.06 is better than 0.03)            |
| <i>Carcase Weight (kg)</i>               | Charolais Breed Average +31.88kg                                 | The <b>higher</b> the figure the better (eg +32.92kg is better than +31.88kg)                    |
| <i>Carcase Conformation (1-15 scale)</i> | Charolais Breed Average +1.9                                     | The <b>higher</b> the figure the better (eg +2.1 is better than +1.9)                            |

***Expected Daughter Breeding Performance***

|   |  |   |
|---|--|---|
| <i>Daughter Calving Difficulty</i>      | Charolais Breed Average has come <u>down</u> from 5.82% to 4.95% | The <b>lower</b> the figure the better (eg 3.82% is better than 4.95%)          |
| <i>Daughter Milk (kg)</i>               | Charolais Breed Average -5.65kg                                  | The <b>lower</b> the (-) figure the better (eg -3.8kg is better than -5.65kg)   |
| <i>Daughter Calving Interval (days)</i> | Charolais Breed Average -0.06                                    | The <b>lower</b> the figure the better (eg -0.90 days is better than +0.45days) |

**Lot****Vendor**

|          |  |
|----------|--|
| 41       | Jonathan Angland - Portacarron Oughterard Co Galway                        |
| 80, 94   | Basil Arnold - Mullaghdoe Killeshandra Co Cavan                            |
| 23       | Edward Bleakley - Aughnacor Derrylane Killeshandra Co Cavan                |
| 112      | Anthony Bosquette - Castlenode Strokestown Co Roscommon                    |
| 12, 91   | Basil Bothwell - Dereskit Killeshandra Co Cavan                            |
| 40       | Anthony Brehony - Sandfield Knockcroghery Co Roscommon                     |
| 13       | Gerry Burke - Lacken Hillstreet Carrick-On-Shannon Co Roscommon            |
| 4        | Marie Burke - Roxboro Ballinrobe Co Mayo                                   |
| 87, 126  | Tom + Ann-Marie Butler - Ballymore Cottage Gooldscross Cashel Co Tipperary |
| 1        | Vincent Callaghan - Tullinacurra Swinford Co Mayo                          |
| 58       | Denis Carey - Ballyhesta Carrignavar Co Cork                               |
| 136, 137 | Ronan Carey - Sion Hill Killucan Co Westmeath                              |
| 24       | Michael Casey Jnr - Ballagh Newtowncashel Co Longford                      |
| 92, 104  | Joe Clancy - Gortreevagh Oughterard Co Galway                              |
| 116, 117 | Thomas J Clarke - Manulla Castlebar Co Mayo                                |
| 46       | Oliver Conway - Scardaune Claremorris Co Mayo                              |
| 83       | Joseph Conway - Knockarlow Clareen Birr Co Offaly                          |



**Lot****Vendor**

|                     |  |
|---------------------|--|
| 113                 | Rory Cullen - Druminafinla Ballinaglera Co Leitrim             |
| 39                  | Ciaran Daly - Tawnytallan Tullaghan Leitrim Co Leitrim         |
| 6                   | Michael Daniel Daly - Wardhouse Tullaghan Co Leitrim           |
| 28, 33              | Eugene Donohoe - Ballagh Newtownforbes Co Longford             |
| 34, 53              | Teresa Dowd - Aughavadden Newtowncashel Co Longford            |
| 54                  | Bernadette Dunne - Martinstown Curragh Co Kildare              |
| 72, 85, 100         | David Erskine - Crosses Monaghan Co Monaghan                   |
| 69                  | Aidan Farrell - Boyanna Moate Co Westmeath                     |
| 17                  | Padraig Farrell - Aughavoneen Fardrum Athlone Co Westmeath     |
| 45                  | John Farrell - Boyanna Moate Co Westmeath                      |
| 31                  | Patrick Farrelly - Little Rd Dromiskin Dundalk Co Louth        |
| 111                 | Ann Feeley - Clooncellan Ballymurray Roscommon Co Roscommon    |
| 26                  | Gerard Feeley - Scregg Carrick On Shannon Co Roscommon         |
| 27, 32, 79, 97, 108 | James Geoghegan - Lisnagree Streamstown Mullingar Co Westmeath |
| 95                  | Michael Grant - Umrican Bunrana Co Donegal                     |
| 128, 135            | Richard Hackett - Coolistigue Clonlara Co Clare                |
| 49                  | Charles Harkin - Cashelhill Falcarragh Letterkenny Co Donegal  |

**Lot****Vendor**

|              |  |
|--------------|--|
| 50, 57       | George Haverty - Wilton Ballymackey Nenagh Co Tipperary            |
| 106          | Noel Heena - Crumlin Ardara Donegal Po Co Donegal                  |
| 62           | Charles J Hughes - Lankhill Westport Co Mayo                       |
| 76, 133      | Ivan H Jones - Creagh Kenagh Co Longford                           |
| 55, 124      | Michael Keane - Dacklin Carrick On Shannon Co Roscommon            |
| 114          | John Keane - Mohedian Croghan Boyle Co Roscommon                   |
| 36           | Wesley Kellett - Fartadreen Bailieborough Co Cavan                 |
| 88           | Bazil Kells - Bohora Derrylane Killeshandra Co Cavan               |
| 37           | Sean Kelly - Ballynahia Lisnalong Co Monaghan                      |
| 56, 122, 123 | Michael Kiernan - Augharan Carrigallen Po Via Cavan Co Leitrim     |
| 5, 21, 134   | Sean Kingham - Corcullioncrew Culloville Castleblayney Co Monaghan |
| 110          | Michael Lally - Macecrump Belmullet Co Mayo                        |
| 59, 60       | Eamonn Lynch - Threecarvagh Tunnyduff Bailieborough Co Cavan       |
| 63, 74       | Ultan Lynch - Beagh Killinkere Virginia Co Cavan                   |
| 96           | Seamus Lyons - Erriff Ballyhaunis Co Mayo                          |
| 86           | John Lyons - Kildaree Williamstown Co Galway                       |
| 70           | Aiden Mac Hale - Knockanillaun Ballina Co Mayo                     |



| <b>Lot</b>     | <b>Vendor</b>   |
|----------------|---|
| 75             | Robert Mahon - Cavangarden Ballyshannon Donegal Co Donegal            |
| 30             | Philip Marron - Corbane Shantonagh Co Monaghan                        |
| 81, 82         | Jeremy Mc Gonigle - Rosscatt Rossnowlagh Donegal Co Donegal           |
| 18, 19, 20, 22 | Patrick Mc Clean - Roughan Newtowncunningham Lifford Co Donegal       |
| 43             | Patrick Mc Dermott - Trenamullen Stranorlar Lifford Co Donegal        |
| 7              | John G Mc Dermott - Falmore Gleneely Lifford Co Donegal               |
| 78             | Michael Mc Girt - Drumany Aughnasheelin Carrick-On-Shannon Co Leitrim |
| 2, 3           | Noel Mc Goldrick - Cloonohill Drumlish Co Longford                    |
| 9              | Mary Mcgowan - Dangan Kilmore Carrick-On-Shannon Co Roscommon         |
| 25             | Roger Mchugh - Tonroe Kingsland Boyle Co Roscommon                    |
| 15             | Jarlath Mc Hugh - Cahir Kiltimagh Co Mayo                             |
| 48, 65         | Frances Mckernan - Drumleck Castlebellingham Dundalk Co Louth         |
| 120            | Patrick Mclaughlin - Ballylannon Malin Lifford Co Donegal             |
| 103            | Peter Mc Loughlin - Lakeview Clonandra Redhills Co Cavan              |
| 73, 89         | Niall Mc Nally - Derryolam Carrickmacross Co Monaghan                 |
| 52             | Adrian Morrin - Killimor Neale Ballinrobe Co Mayo                     |
| 130, 131       | Thomas Mulligan - Currycramp Dromod Co Leitrim                        |

**Lot****Vendor**

|                              |  |
|------------------------------|--|
| 8                            | Gerard A Mulligan - Rooskeynamona Mohill Co Leitrim                |
| 44                           | Aidan Mulry - Jamestown Ballyforan Ballinasloe Co Roscommon        |
| 115                          | Michael Nerney - Chapel Street Elphin Castlerea Co Roscommon       |
| 14, 71                       | Harry Noble - Kilcoursey Edgeworthstown Co Longford                |
| 61                           | Josephine O Connor - Ballyscannel Ballinfull Co Sligo              |
| 119                          | Richard O'Beirne - Ardour Cloghans Hill Tuam Co Galway             |
| 64                           | B & P O'Connell - Ballybrown House, Ballybrown Clarina Co Limerick |
| 38                           | John Anthony O'Grady - Creggane Glenamaddy Co Galway               |
| 105                          | Michael Oates - Kilvoy Mantua Castlerea Co Roscommon               |
| 35, 47, 67, 93, 98, 101, 102 | Michael J Quin - Clenagh Newmarket On Fergus Co Clare              |
| 77, 129                      | Maureen Quinn - Drumdiffer Ballinamore Po Co Leitrim               |
| 11                           | Louise Quinn - Ballymorán House Edenderry Co Offaly                |
| 29, 121                      | David Rattigan - Main Street Elphin Co Roscommon                   |
| 118                          | Mr Ivan Ryall - Knockane Castlemartyr Co Cork                      |
| 90, 99, 132                  | Martin Ryan - Copperfield House Cabra Thurles Co Tipperary         |
| 66, 68                       | Matt Ryan - Clonismullen Drom Borrissoleigh Thurles Co Tipperary   |
| 10                           | William Scanlon - Furmoyle Carrowniskey Westport Co Mayo           |

**Lot**

84

125, 127

51

16, 109

107

42

**Vendor**

Jarlath Treacy - Claretuam Tuam Co. Galway

Edward Vaughan - Rathmore Ballyshannon Donegal Po Co Donegal

Sean Waldron - Cave Ballyhaunis Co Mayo

Gerry Walsh - No 5 The Spires Church Road Ballina Co Mayo

John Walsh - Kilbride Ballycastle Ballina Co Mayo

Frank Warburton - Boggagh Moate Co Westmeath

# Lot 1 Tonroe Hector

ID: IE272111860175

Breed: Charolais

Sex: Male

DOB: 03-May-2012

Owner: Vincent Callaghan - Tullinacurra Swinford Co Mayo

## Breeder:

Sire: Lyonsdemesne Tzar  
TZA

Domino

Aimable

Anemone

Kilboy Frivole (Imp  
91f)

Britisch B

Badoit

Dam: Tonroe Beyonce  
IE272111830107

Doonally New

Hermes

Intruse

Rathoonagh Sarah

Jupiter

Rathoonagh Nora

| Star Rating (Within Charolais breed) | Economic Indexes   | € uro value per progeny | Index Reliability       | Star rating (across all beef breeds) |
|--------------------------------------|--|-------------------------|-------------------------|--------------------------------------|
| ★★★★★                                | <b>Terminal Index</b>  | € 113                   | 32% (Low)               | ★★★★★                                |
| ★★                                   | <b>Replacement Index</b><br>Maternal Cow Traits :<br>Maternal Progeny Traits : | € 25<br>-€ 136<br>€ 161 | 32% (Low)<br>32%<br>32% | ★                                    |
|                                      | <b>Dairy Beef</b>  |                         |                         |                                      |

| Star Rating (Within Charolais breed) | Key profit traits  | Index Value | Trait Reliability | Star rating (across all beef breeds) |
|--------------------------------------|--|-------------|-------------------|--------------------------------------|
| <b>Expected progeny performance</b>  |  |             |                   |                                      |
|                                      | Calving difficulty (% 3 & 4)<br>Breed ave: 7.55%,All breeds ave: 4.99%   | +9.8%       | 34% (Low)         |                                      |
| ★★★★★                                | Docility (1-5 scale)<br>Breed ave: 0.03,All breeds ave: 0                | 0.09 scale  | 45% (Average)     | ★★★★★                                |
| ★★★★★                                | Carcass weight (kg)<br>Breed ave: 31.88kg,All breeds ave: 21.98kg        | +36kg       | 35% (Low)         | ★★★★★                                |
| ★★★★★                                | Carcass conformation (1-15 scale)<br>Breed ave: 1.9,All breeds ave: 1.83 | +2.03 scale | 33% (Low)         | ★★★★★                                |

| <b>Expected daughter breeding performance</b> |  |           |           |       |
|---|--|-----------|-----------|-------|
|   | Daughter calving diff (% 3 & 4)<br>Breed ave: 4.95%,All breeds ave: 5.19%          | +3.7%     | 29% (Low) |       |
| ★   | Daughter Milk (kg)<br>Breed ave: -5.65kg,All breeds ave: -0.01kg                   | -11kg     | 33% (Low) | ★     |
| ★★★★★   | Daughter calving interval (days)<br>Breed ave: -0.06days,All breeds ave: -0.53days | -1.86days | 32% (Low) | ★★★★★ |

### Additional Information:

| Linear composites | Value | Reliability |
|-------------------|-------|-------------|
| Muscle            | 117   | 48%         |
| Skeletal          | 116   | 45%         |
| Function          | 97    | 28%         |

### Herd data quality index

N/A

Animal scored. Linear scores and weaning weights in evaluations

# Lot 2 Cloonohill Hector

ID: IE231417630133

Breed: Charolais

Sex: Male

DOB: 09-May-2012

Owner: Noel Mc Goldrick - Cloonohill Drumlish Co Longford

Breeder:

Sire: Fury Action  
S605

Domino

Aimable

Anemone

Fury Treasure

Oldstone Egbert

Lanesboro Pearl

Dam: Curlisduane Rosie  
IE271273060032

Jupiter

Erudit

Colombe

Kilmaine Joan

Hiabbey Diego

Scrouthy Clodagh

| Star Rating (Within Charolais breed) | Economic Indexes   | € uro value per progeny        | Index Reliability                 | Star rating (across all beef breeds) |
|--------------------------------------|--|--------------------------------|-----------------------------------|--------------------------------------|
| ★                                    | <b>Terminal Index</b>  | <b>-€ 35</b>                   | <b>27%</b><br>(Low)               | ★                                    |
| ★                                    | <b>Replacement Index</b><br>Maternal Cow Traits :<br>Maternal Progeny Traits : | <b>-€ 51</b><br>-€ 74<br>€ 116 | <b>23%</b><br>(Low)<br>17%<br>30% | ★                                    |
|                                      | <b>Dairy Beef</b>  |                                |                                   |                                      |

| Star Rating (Within Charolais breed) | Key profit traits  | Index Value    | Trait Reliability | Star rating (across all beef breeds) |
|--------------------------------------|--|----------------|-------------------|--------------------------------------|
| <b>Expected progeny performance</b>  |  |                |                   |                                      |
|                                      | Calving difficulty (% 3 & 4)<br>Breed ave: 7.55%,All breeds ave: 4.99%   | +10.9%         | 32%<br>(Low)      |                                      |
| ★                                    | Docility (1-5 scale)<br>Breed ave: 0.03,All breeds ave: 0                | -0.06<br>scale | 31%<br>(Low)      | ★★★                                  |
| ★★★★★                                | Carcass weight (kg)<br>Breed ave: 31.88kg,All breeds ave: 21.98kg        | +35kg          | 30%<br>(Low)      | ★★★★★                                |
| ★★★★★                                | Carcass conformation (1-15 scale)<br>Breed ave: 1.9,All breeds ave: 1.83 | +2.13<br>scale | 29%<br>(Low)      | ★★★★★                                |

| <b>Expected daughter breeding performance</b> |  |           |                 |     |
|---|--|-----------|-----------------|-----|
|   | Daughter calving diff (% 3 & 4)<br>Breed ave: 4.95%,All breeds ave: 5.19%          | +4.1%     | 16%<br>(V Low)  |     |
| N/A   | Daughter Milk (kg)<br>Breed ave: -5.65kg,All breeds ave: -0.01kg                   |           | 0%<br>(Too Low) | N/A |
| ★★★★★   | Daughter calving interval (days)<br>Breed ave: -0.06days,All breeds ave: -0.53days | -0.91days | 20%<br>(Low)    | ★★★ |

**Additional Information:**

| Linear composites | Value | Reliability |
|-------------------|-------|-------------|
| Muscle            | 114   | 31%         |
| Skeletal          | 119   | 29%         |
| Function          | 98    | 19%         |

| Herd data quality index |
|-------------------------|
| N/A                     |

Animal scored. Scores or weaning weights NOT included in evaluation

# Lot 3 Cloonohill Hannibal

ID: IE231417640134

Breed: Charolais

Sex: Male

DOB: 14-May-2012

Owner: Noel Mc Goldrick - Cloonohill Drumlish Co Longford

Breeder:

Sire: Pedro  
POZ

Leader

Fandango

Divine

Luge

Inculpe

Hardie

Dam: Cloonohill Beauty  
IE231417640101

Domino

Aimable

Anemone

Curlisduane Rosie

Jupiter

Kilmaine Joan

| Star Rating (Within Charolais breed) | Economic Indexes   | € uro value per progeny          | Index Reliability                 | Star rating (across all beef breeds) |
|--------------------------------------|--|----------------------------------|-----------------------------------|--------------------------------------|
| ★                                    | <b>Terminal Index</b>  | <b>-€ 30</b>                     | <b>22%</b><br>(Low)               | ★                                    |
| ★                                    | <b>Replacement Index</b><br>Maternal Cow Traits :<br>Maternal Progeny Traits : | <b>-€ 102</b><br>-€ 140<br>€ 131 | <b>20%</b><br>(Low)<br>18%<br>23% | ★                                    |
|                                      | <b>Dairy Beef</b>  |                                  |                                   |                                      |

| Star Rating (Within Charolais breed) | Key profit traits  | Index Value   | Trait Reliability | Star rating (across all beef breeds) |
|--------------------------------------|--|---------------|-------------------|--------------------------------------|
| <b>Expected progeny performance</b>  |  |               |                   |                                      |
|                                      | Calving difficulty (% 3 & 4)<br>Breed ave: 7.55%,All breeds ave: 4.99%   | +10%          | 26%<br>(Low)      |                                      |
| ★★★                                  | Docility (1-5 scale)<br>Breed ave: 0.03,All breeds ave: 0                | 0.01<br>scale | 22%<br>(Low)      | ★★★                                  |
| ★★★★★                                | Carcass weight (kg)<br>Breed ave: 31.88kg,All breeds ave: 21.98kg        | +35kg         | 24%<br>(Low)      | ★★★★★                                |
| ★★★                                  | Carcass conformation (1-15 scale)<br>Breed ave: 1.9,All breeds ave: 1.83 | +1.9<br>scale | 24%<br>(Low)      | ★★★                                  |

| <b>Expected daughter breeding performance</b> |  |          |                |     |
|---|--|----------|----------------|-----|
|   | Daughter calving diff (% 3 & 4)<br>Breed ave: 4.95%,All breeds ave: 5.19%          | +4.1%    | 14%<br>(V Low) |     |
| ★   | Daughter Milk (kg)<br>Breed ave: -5.65kg,All breeds ave: -0.01kg                   | -12.4kg  | 25%<br>(Low)   | ★   |
| ★★★★★   | Daughter calving interval (days)<br>Breed ave: -0.06days,All breeds ave: -0.53days | -0.7days | 15%<br>(V Low) | ★★★ |

Additional Information:

| Linear composites | Value | Reliability |
|-------------------|-------|-------------|
| Muscle            | 115   | 24%         |
| Skeletal          | 117   | 24%         |
| Function          | 103   | 11%         |

Herd data quality index

N/A

Animal scored. Scores or weaning weights NOT included in evaluation



# Lot 4 Rocksborough Hubert

ID: IE271258770077

Breed: Charolais

Sex: Male

DOB: 19-May-2012

Owner: Marie Burke - Roxboro Ballinrobe Co Mayo

Breeder:

Sire: Doonally New  
CF52

Hermes

Uranium

Athena

Intruse

Campagnard

Dynamo

Dam: Derromasoo Sally  
IE311467960081

Doonally Prince

Mirabeauce

Indulgente

Drumshambo  
Hound

Doonally Ducdenever

Cornaroy (Bah) Violet

| Star Rating (Within Charolais breed) | Economic Indexes   | € uro value per progeny | Index Reliability       | Star rating (across all beef breeds) |
|--------------------------------------|--|-------------------------|-------------------------|--------------------------------------|
| ★★★★★                                | <b>Terminal Index</b>  | € 123                   | 33% (Low)               | ★★★★★                                |
| ★★                                   | <b>Replacement Index</b><br>Maternal Cow Traits :<br>Maternal Progeny Traits : | € 23<br>-€ 157<br>€ 180 | 33% (Low)<br>33%<br>34% | ★                                    |
|                                      | <b>Dairy Beef</b>  |                         |                         |                                      |

| Star Rating (Within Charolais breed) | Key profit traits  | Index Value | Trait Reliability | Star rating (across all beef breeds) |
|--------------------------------------|--|-------------|-------------------|--------------------------------------|
| <b>Expected progeny performance</b>  |  |             |                   |                                      |
|                                      | Calving difficulty (% 3 & 4)<br>Breed ave: 7.55%,All breeds ave: 4.99%   | +9.3%       | 35% (Low)         |                                      |
| ★★★                                  | Docility (1-5 scale)<br>Breed ave: 0.03,All breeds ave: 0                | 0.04 scale  | 44% (Average)     | ★★★★★                                |
| ★★★★★                                | Carcass weight (kg)<br>Breed ave: 31.88kg,All breeds ave: 21.98kg        | +38kg       | 36% (Low)         | ★★★★★                                |
| ★★★★★                                | Carcass conformation (1-15 scale)<br>Breed ave: 1.9,All breeds ave: 1.83 | +1.98 scale | 34% (Low)         | ★★★★★                                |

| <b>Expected daughter breeding performance</b> |  |           |           |    |
|---|--|-----------|-----------|----|
|   | Daughter calving diff (% 3 & 4)<br>Breed ave: 4.95%,All breeds ave: 5.19%          | +6.1%     | 31% (Low) |    |
| ★★★★★   | Daughter Milk (kg)<br>Breed ave: -5.65kg,All breeds ave: -0.01kg                   | -2.6kg    | 32% (Low) | ★★ |
| ★   | Daughter calving interval (days)<br>Breed ave: -0.06days,All breeds ave: -0.53days | +2.67days | 32% (Low) | ★  |

**Additional Information:**

| Linear composites | Value | Reliability |
|-------------------|-------|-------------|
| Muscle            | 113   | 47%         |
| Skeletal          | 111   | 44%         |
| Function          | 109   | 29%         |

| Herd data quality index |
|-------------------------|
| N/A                     |

Animal scored. Linear scores and weaning weights in evaluations

# Lot 5 Culla Hutch Et

ID: IE291109730388

Breed: Charolais

Sex: Male

DOB: 01-Jun-2012

Owner: Sean Kingham - Corcullioncrew Culloville Castleblayney Co Monaghan

## Breeder:

Sire: Balthazar  
CF85

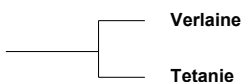

Port Royal  
Poesie

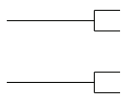

Dam: Hillcrest Orla  
IEBLHC0012M

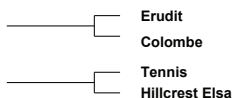
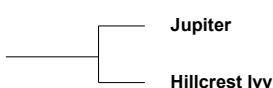

| Star Rating (Within Charolais breed) | Economic Indexes          | € uro value per progeny | Index Reliability | Star rating (across all beef breeds) |
|--------------------------------------|---------------------------|-------------------------|-------------------|--------------------------------------|
| ★★★                                  | <b>Terminal Index</b>     | € 107                   | 33% (Low)         | ★★★                                  |
| ★★                                   | <b>Replacement Index</b>  | € 15                    | 31% (Low)         | ★                                    |
|                                      | Maternal Cow Traits :     | -€ 135                  | 30%               |                                      |
|                                      | Maternal Progeny Traits : | € 150                   | 33%               |                                      |
|                                      | <b>Dairy Beef</b>         |                         |                   |                                      |

| Star Rating (Within Charolais breed) | Key profit traits  | Index Value | Trait Reliability | Star rating (across all beef breeds) |
|--------------------------------------|--|-------------|-------------------|--------------------------------------|
| <b>Expected progeny performance</b>  |  |             |                   |                                      |
|                                      | Calving difficulty (% 3 & 4)<br>Breed ave: 7.55%,All breeds ave: 4.99%   | +9.7%       | 38% (Low)         |                                      |
| ★★★★                                 | Docility (1-5 scale)<br>Breed ave: 0.03,All breeds ave: 0                | 0.06 scale  | 33% (Low)         | ★★★★                                 |
| ★★★★                                 | Carcass weight (kg)<br>Breed ave: 31.88kg,All breeds ave: 21.98kg        | +34kg       | 33% (Low)         | ★★★★                                 |
| ★★★★                                 | Carcass conformation (1-15 scale)<br>Breed ave: 1.9,All breeds ave: 1.83 | +2.04 scale | 32% (Low)         | ★★★★                                 |

| <b>Expected daughter breeding performance</b> |  |           |           |   |
|---|--|-----------|-----------|---|
|   | Daughter calving diff (% 3 & 4)<br>Breed ave: 4.95%,All breeds ave: 5.19%          | +4.45%    | 29% (Low) |   |
| ★★  | Daughter Milk (kg)<br>Breed ave: -5.65kg,All breeds ave: -0.01kg                   | -7.5kg    | 36% (Low) | ★ |
| ★   | Daughter calving interval (days)<br>Breed ave: -0.06days,All breeds ave: -0.53days | +2.35days | 29% (Low) | ★ |

**Additional Information:**

| Linear composites | Value | Reliability |
|-------------------|-------|-------------|
| Muscle            | 110   | 33%         |
| Skeletal          | 112   | 32%         |
| Function          | 85    | 24%         |

**Herd data quality index**  
N/A

Animal scored. Linear scores and weaning weights in evaluations

# Lot 6 Tullaghan Hugo

ID: IE231002140387

Breed: Charolais

Sex: Male

DOB: 03-Jun-2012

Owner: Michael Daniel Daly - Warehouse Tullaghan Co Leitrim

## Breeder:

Sire: Fury Action  
S605

Domino

Aimable

Anemone

Fury Treasure

Oldstone Egbert

Lanesboro Pearl

Dam: Tullaghan Caitlin  
IE231002120286

Rodin

Ninas

Dalida

Tullaghan Ulrika

Enfield Newlook

Tullaghan Meta

| Star Rating (Within Charolais breed) | Economic Indexes   | € uro value per progeny | Index Reliability       | Star rating (across all beef breeds) |
|--------------------------------------|--|-------------------------|-------------------------|--------------------------------------|
| ★★                                   | <b>Terminal Index</b>  | € 100                   | 29% (Low)               | ★★★                                  |
| ★★★                                  | <b>Replacement Index</b><br>Maternal Cow Traits :<br>Maternal Progeny Traits : | € 48<br>-€ 79<br>€ 127  | 27% (Low)<br>25%<br>29% | ★★                                   |
|                                      | <b>Dairy Beef</b>  |                         |                         |                                      |

| Star Rating (Within Charolais breed) | Key profit traits  | Index Value | Trait Reliability | Star rating (across all beef breeds) |
|--------------------------------------|--|-------------|-------------------|--------------------------------------|
| <b>Expected progeny performance</b>  |  |             |                   |                                      |
|                                      | Calving difficulty (% 3 & 4)<br>Breed ave: 7.55%,All breeds ave: 4.99%   | +12.6%      | 33% (Low)         |                                      |
| ★★★★                                 | Docility (1-5 scale)<br>Breed ave: 0.03,All breeds ave: 0                | 0.05 scale  | 54% (Average)     | ★★★★                                 |
| ★★★★★                                | Carcass weight (kg)<br>Breed ave: 31.88kg,All breeds ave: 21.98kg        | +41kg       | 32% (Low)         | ★★★★★                                |
| ★★★★★                                | Carcass conformation (1-15 scale)<br>Breed ave: 1.9,All breeds ave: 1.83 | +2.08 scale | 29% (Low)         | ★★★★★                                |

| <b>Expected daughter breeding performance</b> |  |           |             |     |
|---|--|-----------|-------------|-----|
|   | Daughter calving diff (% 3 & 4)<br>Breed ave: 4.95%,All breeds ave: 5.19%          | +4.6%     | 15% (V Low) |     |
| ★★★★★   | Daughter Milk (kg)<br>Breed ave: -5.65kg,All breeds ave: -0.01kg                   | -2.6kg    | 25% (Low)   | ★★  |
| ★★★   | Daughter calving interval (days)<br>Breed ave: -0.06days,All breeds ave: -0.53days | -0.19days | 22% (Low)   | ★★★ |

**Additional Information:**

| Linear composites | Value | Reliability |
|-------------------|-------|-------------|
| Muscle            | 113   | 43%         |
| Skeletal          | 114   | 40%         |
| Function          | 101   | 18%         |

| Herd data quality index |
|-------------------------|
| N/A                     |

Animal scored. Linear scores and weaning weights in evaluations

# Lot 7 Ballynabreen Henrric

ID: IE161089980185

Breed: Charolais

Sex: Male

DOB: 07-Jun-2012

Owner: John G Mc Dermott - Falmore Gleneely Lifford Co Donegal

## Breeder:

Sire: Excellent  
EXT

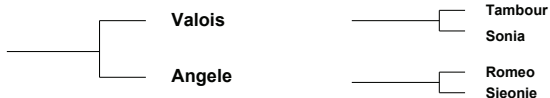

Dam: Ballynabreen Amanda  
IE161089990038



| Star Rating (Within Charolais breed) | Economic Indexes          | € uro value per progeny | Index Reliability | Star rating (across all beef breeds) |
|--------------------------------------|---------------------------|-------------------------|-------------------|--------------------------------------|
| ★★★★★                                | <b>Terminal Index</b>     | € 123                   | 33% (Low)         | ★★★★★                                |
| ★★★                                  | <b>Replacement Index</b>  | € 52                    | 33% (Low)         | ★★★                                  |
|                                      | Maternal Cow Traits :     | -€ 138                  | 33%               |                                      |
|                                      | Maternal Progeny Traits : | € 189                   | 33%               |                                      |
|                                      | <b>Dairy Beef</b>         |                         |                   |                                      |

| Star Rating (Within Charolais breed) | Key profit traits  | Index Value | Trait Reliability | Star rating (across all beef breeds) |
|--------------------------------------|--|-------------|-------------------|--------------------------------------|
| <b>Expected progeny performance</b>  |  |             |                   |                                      |
|                                      | Calving difficulty (% 3 & 4)<br>Breed ave: 7.55%,All breeds ave: 4.99%   | +7.2%       | 34% (Low)         |                                      |
| ★★★                                  | Docility (1-5 scale)<br>Breed ave: 0.03,All breeds ave: 0                | 0.03 scale  | 40% (Average)     | ★★★★★                                |
| ★★★★★                                | Carcass weight (kg)<br>Breed ave: 31.88kg,All breeds ave: 21.98kg        | +34kg       | 36% (Low)         | ★★★★★                                |
| ★★★★★                                | Carcass conformation (1-15 scale)<br>Breed ave: 1.9,All breeds ave: 1.83 | +2 scale    | 32% (Low)         | ★★★★★                                |

| <b>Expected daughter breeding performance</b> |  |           |           |       |
|---|--|-----------|-----------|-------|
|   | Daughter calving diff (% 3 & 4)<br>Breed ave: 4.95%,All breeds ave: 5.19%          | +4.9%     | 30% (Low) |       |
| ★★  | Daughter Milk (kg)<br>Breed ave: -5.65kg,All breeds ave: -0.01kg                   | -6.8kg    | 33% (Low) | ★     |
| ★★★★★   | Daughter calving interval (days)<br>Breed ave: -0.06days,All breeds ave: -0.53days | -0.54days | 31% (Low) | ★★★★★ |

**Additional Information:**

| Linear composites | Value | Reliability |
|-------------------|-------|-------------|
| Muscle            | 109   | 44%         |
| Skeletal          | 110   | 41%         |
| Function          | 96    | 28%         |

**Herd data quality index**  
N/A

Animal scored. Linear scores and weaning weights in evaluations

# Lot 8 Rooskeynamona Homer

ID: IE231421230584

Breed: Charolais

Sex: Male

DOB: 07-Jun-2012

Owner: Gerard A Mulligan - Rooskeynamona Mohill Co Leitrim

## Breeder:

Sire: Ashleigh Victor (Et)  
S626

Doonally New

Hermes

Intruse

Ashleigh Pearl

Jupiter

Rosanna (Imp.'94f) Hazel

Dam: Shankhill Rita  
IE311369160351

Excellent

Valois

Angele

Shankhill Mona

Doonally Fabus

Curragrange Fortune

| Star Rating (Within Charolais breed) | Economic Indexes          | € uro value per progeny | Index Reliability | Star rating (across all beef breeds) |
|--------------------------------------|---------------------------|-------------------------|-------------------|--------------------------------------|
| ★★★★                                 | <b>Terminal Index</b>     | € 106                   | 30% (Low)         | ★★★★                                 |
| ★★                                   | <b>Replacement Index</b>  | € 15                    | 27% (Low)         | ★                                    |
|                                      | Maternal Cow Traits :     | -€ 138                  | 24%               |                                      |
|                                      | Maternal Progeny Traits : | € 153                   | 30%               |                                      |
|                                      | <b>Dairy Beef</b>         |                         |                   |                                      |

| Star Rating (Within Charolais breed) | Key profit traits  | Index Value | Trait Reliability | Star rating (across all beef breeds) |
|--------------------------------------|--|-------------|-------------------|--------------------------------------|
| <b>Expected progeny performance</b>  |  |             |                   |                                      |
|                                      | Calving difficulty (% 3 & 4)<br>Breed ave: 7.55%,All breeds ave: 4.99%   | +8.5%       | 31% (Low)         |                                      |
| ★★★★                                 | Docility (1-5 scale)<br>Breed ave: 0.03,All breeds ave: 0                | 0.03 scale  | 41% (Average)     | ★★★★★                                |
| ★★★★★                                | Carcass weight (kg)<br>Breed ave: 31.88kg,All breeds ave: 21.98kg        | +33kg       | 36% (Low)         | ★★★★★★                               |
| ★★★★                                 | Carcass conformation (1-15 scale)<br>Breed ave: 1.9,All breeds ave: 1.83 | +1.91 scale | 30% (Low)         | ★★★★                                 |

| <b>Expected daughter breeding performance</b> |  |           |             |    |
|---|--|-----------|-------------|----|
|   | Daughter calving diff (% 3 & 4)<br>Breed ave: 4.95%,All breeds ave: 5.19%          | +4.1%     | 17% (V Low) |    |
| ★★  | Daughter Milk (kg)<br>Breed ave: -5.65kg,All breeds ave: -0.01kg                   | -7kg      | 24% (Low)   | ★  |
| ★★  | Daughter calving interval (days)<br>Breed ave: -0.06days,All breeds ave: -0.53days | +0.53days | 20% (Low)   | ★★ |

### Additional Information:

| Linear composites | Value | Reliability |
|-------------------|-------|-------------|
| Muscle            | 106   | 40%         |
| Skeletal          | 116   | 37%         |
| Function          | 103   | 17%         |

### Herd data quality index

N/A

Animal scored. Linear scores and weaning weights in evaluations

# Lot 9 Corralara Hercules

ID: IE311431490103

Breed: Charolais

Sex: Male

DOB: 07-Jun-2012

Owner: Mary McGowan - Dangan Kilmore Carrick-On-Shannon Co Roscommon

## Breeder:

Sire: Doncamillo  
DWF

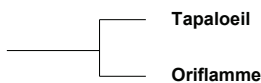

Poum  
Odyssee

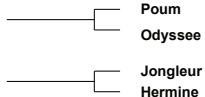

Dam: Skeagh Vara  
IE311431930035

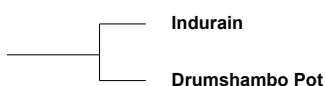

| Star Rating (Within Charolais breed) | Economic Indexes   | € uro value per progeny | Index Reliability       | Star rating (across all beef breeds) |
|--------------------------------------|--|-------------------------|-------------------------|--------------------------------------|
| ★                                    | <b>Terminal Index</b>  | € 89                    | 26% (Low)               | ★★                                   |
| ★★★                                  | <b>Replacement Index</b><br>Maternal Cow Traits :<br>Maternal Progeny Traits : | € 35<br>-€ 93<br>€ 128  | 22% (Low)<br>17%<br>27% | ★                                    |
|                                      | <b>Dairy Beef</b>  |                         |                         |                                      |

| Star Rating (Within Charolais breed) | Key profit traits   | Index Value | Trait Reliability | Star rating (across all beef breeds) |
|--------------------------------------|---|-------------|-------------------|--------------------------------------|
| <b>Expected progeny performance</b>  |   |             |                   |                                      |
|                                      | Calving difficulty (% 3 & 4)<br>Breed ave: 7.55%, All breeds ave: 4.99%   | +8.4%       | 33% (Low)         |                                      |
| ★★★★★                                | Docility (1-5 scale)<br>Breed ave: 0.03, All breeds ave: 0                | 0.14 scale  | 42% (Average)     | ★★★★★                                |
| ★                                    | Carcass weight (kg)<br>Breed ave: 31.88kg, All breeds ave: 21.98kg        | +25kg       | 29% (Low)         | ★★★★★                                |
| ★★                                   | Carcass conformation (1-15 scale)<br>Breed ave: 1.9, All breeds ave: 1.83 | +1.84 scale | 25% (Low)         | ★★★★                                 |

| <b>Expected daughter breeding performance</b> |   |           |             |     |
|---|---|-----------|-------------|-----|
|   | Daughter calving diff (% 3 & 4)<br>Breed ave: 4.95%, All breeds ave: 5.19%          | +4.8%     | 11% (V Low) |     |
| ★★★★★   | Daughter Milk (kg)<br>Breed ave: -5.65kg, All breeds ave: -0.01kg                   | -4.1kg    | 15% (V Low) | ★★★ |
| ★★  | Daughter calving interval (days)<br>Breed ave: -0.06days, All breeds ave: -0.53days | +0.61days | 14% (V Low) | ★★  |

**Additional Information:**

| Linear composites | Value | Reliability |
|-------------------|-------|-------------|
| Muscle            | 100   | 40%         |
| Skeletal          | 94    | 36%         |
| Function          | 92    | 13%         |

| Herd data quality index |
|-------------------------|
| N/A                     |

Animal scored. Linear scores and weaning weights in evaluations

# Lot 10 Fermoyle Hero

ID: IE272230680243

Breed: Charolais

Sex: Male

DOB: 08-Jun-2012

Owner: William Scanlon - Furfmoyle Carrowniskey Westport Co Mayo

## Breeder:

Sire: Cottage Devon  
DEZ

Texan-Gie

Porto  
Marquise

Cottage Amelie (Et)

Oscar  
Farmleigh Lourda

Dam: Fermoyle Bundy  
IE272230670143

Doonally Nicefor

Grimaldi  
Ulina

Fermoyle Vicky

Doonally New  
Louisburgh Michelle

| Star Rating (Within Charolais breed) | Economic Indexes   | € uro value per progeny | Index Reliability       | Star rating (across all beef breeds) |
|--------------------------------------|--|-------------------------|-------------------------|--------------------------------------|
| ★★★★★                                | <b>Terminal Index</b>  | € 117                   | 30% (Low)               | ★★★★★                                |
| ★★★★                                 | <b>Replacement Index</b><br>Maternal Cow Traits :<br>Maternal Progeny Traits : | € 46<br>-€ 108<br>€ 154 | 26% (Low)<br>21%<br>30% | ★                                    |
|                                      | <b>Dairy Beef</b>  |                         |                         |                                      |

| Star Rating (Within Charolais breed) | Key profit traits  | Index Value | Trait Reliability | Star rating (across all beef breeds) |
|--------------------------------------|--|-------------|-------------------|--------------------------------------|
| <b>Expected progeny performance</b>  |  |             |                   |                                      |
|                                      | Calving difficulty (% 3 & 4)<br>Breed ave: 7.55%,All breeds ave: 4.99%   | +11.7%      | 34% (Low)         |                                      |
| ★★★★★                                | Docility (1-5 scale)<br>Breed ave: 0.03,All breeds ave: 0                | 0.08 scale  | 42% (Average)     | ★★★★★                                |
| ★★★★★★                               | Carcass weight (kg)<br>Breed ave: 31.88kg,All breeds ave: 21.98kg        | +45kg       | 30% (Low)         | ★★★★★★                               |
| ★★★★★★                               | Carcass conformation (1-15 scale)<br>Breed ave: 1.9,All breeds ave: 1.83 | +2.32 scale | 30% (Low)         | ★★★★★★                               |

| <b>Expected daughter breeding performance</b> |  |           |             |     |
|---|--|-----------|-------------|-----|
|   | Daughter calving diff (% 3 & 4)<br>Breed ave: 4.95%,All breeds ave: 5.19%          | +4.6%     | 15% (V Low) |     |
| ★★★   | Daughter Milk (kg)<br>Breed ave: -5.65kg,All breeds ave: -0.01kg                   | -6.3kg    | 19% (V Low) | ★   |
| ★★★   | Daughter calving interval (days)<br>Breed ave: -0.06days,All breeds ave: -0.53days | -0.05days | 20% (Low)   | ★★★ |

**Additional Information:**

| Linear composites | Value | Reliability |
|-------------------|-------|-------------|
| Muscle            | 114   | 31%         |
| Skeletal          | 117   | 31%         |
| Function          | 99    | 25%         |

| Herd data quality index |
|-------------------------|
| N/A                     |

Animal scored. Linear scores and weaning weights in evaluations

# Lot 11 Ballym Hermes

ID: IE301515140228

Breed: Charolais

Sex: Male

DOB: 11-Jun-2012

Owner: Louise Quinn - Ballymoran House Edenderry Co Offaly

## Breeder:

Sire: Mozart  
MZT

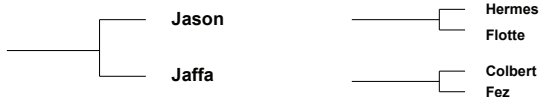

Dam: Ballym Bucci  
IE301515110010

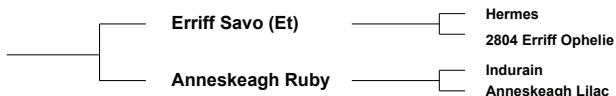

| Star Rating (Within Charolais breed) | Economic Indexes   | € uro value per progeny  | Index Reliability       | Star rating (across all beef breeds) |
|--------------------------------------|--|--------------------------|-------------------------|--------------------------------------|
| ★★★★★                                | <b>Terminal Index</b>  | € 118                    | 30% (Low)               | ★★★★★                                |
| ★                                    | <b>Replacement Index</b><br>Maternal Cow Traits :<br>Maternal Progeny Traits : | -€ 53<br>-€ 225<br>€ 172 | 30% (Low)<br>31%<br>30% | ★                                    |
|                                      | <b>Dairy Beef</b>  |                          |                         |                                      |

| Star Rating (Within Charolais breed) | Key profit traits  | Index Value | Trait Reliability | Star rating (across all beef breeds) |
|--------------------------------------|--|-------------|-------------------|--------------------------------------|
| <b>Expected progeny performance</b>  |  |             |                   |                                      |
|                                      | Calving difficulty (% 3 & 4)<br>Breed ave: 7.55%,All breeds ave: 4.99%   | +9.1%       | 35% (Low)         |                                      |
| ★★★                                  | Docility (1-5 scale)<br>Breed ave: 0.03,All breeds ave: 0                | 0.01 scale  | 36% (Low)         | ★★★                                  |
| ★★★★★                                | Carcass weight (kg)<br>Breed ave: 31.88kg,All breeds ave: 21.98kg        | +36kg       | 30% (Low)         | ★★★★★                                |
| ★★★★★                                | Carcass conformation (1-15 scale)<br>Breed ave: 1.9,All breeds ave: 1.83 | +2.11 scale | 29% (Low)         | ★★★★★                                |

| <b>Expected daughter breeding performance</b> |  |           |           |   |
|---|--|-----------|-----------|---|
|   | Daughter calving diff (% 3 & 4)<br>Breed ave: 4.95%,All breeds ave: 5.19%          | +6.6%     | 29% (Low) |   |
| ★   | Daughter Milk (kg)<br>Breed ave: -5.65kg,All breeds ave: -0.01kg                   | -9.9kg    | 33% (Low) | ★ |
| ★   | Daughter calving interval (days)<br>Breed ave: -0.06days,All breeds ave: -0.53days | +4.58days | 29% (Low) | ★ |

### Additional Information:

| Linear composites | Value | Reliability |
|-------------------|-------|-------------|
| Muscle            | 113   | 37%         |
| Skeletal          | 106   | 36%         |
| Function          | 96    | 27%         |

### Herd data quality index

N/A

Animal scored. Scores or weaning weights NOT included in evaluation



# Lot 12 Dereskit Handsome

ID: IE121402020695

Breed: Charolais

Sex: Male

DOB: 20-Jun-2012

Owner: Basil Bothwell - Dereskit Killeshandra Co Cavan

## Breeder:

Sire: Roughan Callum  
IE161190791159

Roughan Viceroy

Ronsard  
Hautesse

Roughan Sabrina

Nanouk  
Roughan Nicola

Dam: Dereskit Avril  
IE121402050384

Castlemartin  
Trailblazer (Et)

Hermes  
Knockane Fern

Dereskit Olivia

Laheens Idol  
Dereskit Lilly

| Star Rating (Within Charolais breed) | Economic Indexes   | € uro value per progeny | Index Reliability       | Star rating (across all beef breeds) |
|--------------------------------------|--|-------------------------|-------------------------|--------------------------------------|
| ★★★★★                                | <b>Terminal Index</b>  | € 125                   | 24% (Low)               | ★★★★★                                |
| ★★★                                  | <b>Replacement Index</b><br>Maternal Cow Traits :<br>Maternal Progeny Traits : | € 56<br>-€ 140<br>€ 196 | 23% (Low)<br>21%<br>25% | ★★★                                  |
|                                      | <b>Dairy Beef</b>  |                         |                         |                                      |

| Star Rating (Within Charolais breed) | Key profit traits  | Index Value | Trait Reliability | Star rating (across all beef breeds) |
|--------------------------------------|--|-------------|-------------------|--------------------------------------|
| <b>Expected progeny performance</b>  |  |             |                   |                                      |
|                                      | Calving difficulty (% 3 & 4)<br>Breed ave: 7.55%,All breeds ave: 4.99%   | +6.2%       | 29% (Low)         |                                      |
| ★★★★★                                | Docility (1-5 scale)<br>Breed ave: 0.03,All breeds ave: 0                | 0.05 scale  | 55% (Average)     | ★★★★★                                |
| ★★★★★                                | Carcass weight (kg)<br>Breed ave: 31.88kg,All breeds ave: 21.98kg        | +33kg       | 30% (Low)         | ★★★★★                                |
| ★★★★★                                | Carcass conformation (1-15 scale)<br>Breed ave: 1.9,All breeds ave: 1.83 | +1.99 scale | 23% (Low)         | ★★★★★                                |

| <b>Expected daughter breeding performance</b> |  |           |             |   |
|---|--|-----------|-------------|---|
|   | Daughter calving diff (% 3 & 4)<br>Breed ave: 4.95%,All breeds ave: 5.19%          | +5.1%     | 12% (V Low) |   |
| ★★★   | Daughter Milk (kg)<br>Breed ave: -5.65kg,All breeds ave: -0.01kg                   | -4.9kg    | 16% (V Low) | ★ |
| ★   | Daughter calving interval (days)<br>Breed ave: -0.06days,All breeds ave: -0.53days | +3.45days | 17% (V Low) | ★ |

### Additional Information:

| Linear composites | Value | Reliability |
|-------------------|-------|-------------|
| Muscle            | 104   | 49%         |
| Skeletal          | 99    | 45%         |
| Function          | 111   | 15%         |

### Herd data quality index

N/A

Animal scored. Linear scores and weaning weights in evaluations

# Lot 13 Corliss Hector

ID: IE311419550580

Breed: Charolais

Sex: Male

DOB: 23-Jun-2012

Owner: Gerry Burke - Lacken Hillstreet Carrick-On-Shannon Co Roscommon

## Breeder:

Sire: Prime Roberto  
PBT

Indurain

Vicomte

Tombola

Prime Noelle

Jupiter

Knockane Cynthia

Dam: Longstone Ula  
IE231242020065

Doonally New

Hermes

Intruse

Longstone Hilary

Doonally Duclenever  
Culkenny Florence

| Star Rating (Within Charolais breed) | Economic Indexes          | € uro value per progeny | Index Reliability | Star rating (across all beef breeds) |
|--------------------------------------|---------------------------|-------------------------|-------------------|--------------------------------------|
| ★★★★★                                | <b>Terminal Index</b>     | € 123                   | 30% (Low)         | ★★★★★                                |
| ★★★                                  | <b>Replacement Index</b>  | € 52                    | 30% (Low)         | ★★★                                  |
|                                      | Maternal Cow Traits :     | -€ 138                  | 30%               |                                      |
|                                      | Maternal Progeny Traits : | € 190                   | 30%               |                                      |
|                                      | <b>Dairy Beef</b>         |                         |                   |                                      |

| Star Rating (Within Charolais breed) | Key profit traits  | Index Value | Trait Reliability | Star rating (across all beef breeds) |
|--------------------------------------|--|-------------|-------------------|--------------------------------------|
| <b>Expected progeny performance</b>  |  |             |                   |                                      |
|                                      | Calving difficulty (% 3 & 4)<br>Breed ave: 7.55%,All breeds ave: 4.99%   | +7.2%       | 30% (Low)         |                                      |
| ★★★★★                                | Docility (1-5 scale)<br>Breed ave: 0.03,All breeds ave: 0                | 0.07 scale  | 32% (Low)         | ★★★★★                                |
| ★★★                                  | Carcass weight (kg)<br>Breed ave: 31.88kg,All breeds ave: 21.98kg        | +31kg       | 32% (Low)         | ★★★★★                                |
| ★★★★★                                | Carcass conformation (1-15 scale)<br>Breed ave: 1.9,All breeds ave: 1.83 | +2.03 scale | 32% (Low)         | ★★★★★                                |

| <b>Expected daughter breeding performance</b> |  |          |           |    |
|---|--|----------|-----------|----|
|   | Daughter calving diff (% 3 & 4)<br>Breed ave: 4.95%,All breeds ave: 5.19%          | +4.1%    | 28% (Low) |    |
| ★   | Daughter Milk (kg)<br>Breed ave: -5.65kg,All breeds ave: -0.01kg                   | -8.3kg   | 30% (Low) | ★  |
| ★★  | Daughter calving interval (days)<br>Breed ave: -0.06days,All breeds ave: -0.53days | +1.3days | 32% (Low) | ★★ |

**Additional Information:**

| Linear composites | Value | Reliability |
|-------------------|-------|-------------|
| Muscle            | 101   | 31%         |
| Skeletal          | 102   | 31%         |
| Function          | 133   | 24%         |

**Herd data quality index**  
N/A

Animal scored. Linear scores and weaning weights in evaluations

# Lot 14 Noble Hall

ID: IE251358620793

Breed: Charolais

Sex: Male

DOB: 01-Jul-2012

Owner: Harry Noble - Kilcoursey Edgeworthstown Co Longford

Breeder:

Sire: Noble Fox  
IE251358620686

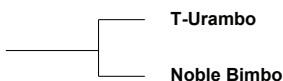

Dam: Noble Vanna  
IE251358640440

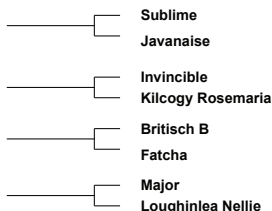
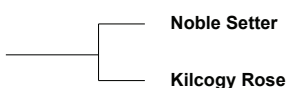

| Star Rating (Within Charolais breed) | Economic Indexes          | € uro value per progeny | Index Reliability | Star rating (across all beef breeds) |
|--------------------------------------|---------------------------|-------------------------|-------------------|--------------------------------------|
| ★★★★★                                | <b>Terminal Index</b>     | € 128                   | 18% (V Low)       | ★★★★★                                |
| ★★★                                  | <b>Replacement Index</b>  | € 52                    | 17% (V Low)       | ★★★                                  |
|                                      | Maternal Cow Traits :     | -€ 133                  | 14%               |                                      |
|                                      | Maternal Progeny Traits : | € 185                   | 18%               |                                      |
|                                      | <b>Dairy Beef</b>         |                         |                   |                                      |

| Star Rating (Within Charolais breed) | Key profit traits  | Index Value | Trait Reliability | Star rating (across all beef breeds) |
|--------------------------------------|--|-------------|-------------------|--------------------------------------|
| <b>Expected progeny performance</b>  |  |             |                   |                                      |
|                                      | Calving difficulty (% 3 & 4)<br>Breed ave: 7.55%,All breeds ave: 4.99%   | +8.8%       | 20% (Low)         |                                      |
| ★★★                                  | Docility (1-5 scale)<br>Breed ave: 0.03,All breeds ave: 0                | 0.03 scale  | 37% (Low)         | ★★★★★                                |
| ★★★★★                                | Carcass weight (kg)<br>Breed ave: 31.88kg,All breeds ave: 21.98kg        | +45kg       | 25% (Low)         | ★★★★★                                |
| ★★★★★                                | Carcass conformation (1-15 scale)<br>Breed ave: 1.9,All breeds ave: 1.83 | +1.98 scale | 17% (V Low)       | ★★★★★                                |

| <b>Expected daughter breeding performance</b> |  |          |             |       |
|---|--|----------|-------------|-------|
|   | Daughter calving diff (% 3 & 4)<br>Breed ave: 4.95%,All breeds ave: 5.19%          | +3.8%    | 9% (V Low)  |       |
| ★★  | Daughter Milk (kg)<br>Breed ave: -5.65kg,All breeds ave: -0.01kg                   | -8.1kg   | 17% (V Low) | ★★    |
| ★★★★★   | Daughter calving interval (days)<br>Breed ave: -0.06days,All breeds ave: -0.53days | -0.6days | 8% (V Low)  | ★★★★★ |

**Additional Information:**

| Linear composites | Value | Reliability |
|-------------------|-------|-------------|
| Muscle            | 105   | 45%         |
| Skeletal          | 140   | 41%         |
| Function          | 103   | 11%         |

**Herd data quality index**  
N/A

Animal scored. Linear scores and weaning weights in evaluations

# Lot 15 Rivergloir Hutch

ID: IE272035280200

Breed: Charolais

Sex: Male

DOB: 02-Jul-2012

Owner: Jarlath Mc Hugh - Cahir Kiltimagh Co Mayo

Breeder:

Sire: Oscar  
OSC



Dam: Cuillmore Carol  
IE272335950128



| Star Rating (Within Charolais breed) | Economic Indexes   | € uro value per progeny | Index Reliability          | Star rating (across all beef breeds) |
|--------------------------------------|--|-------------------------|----------------------------|--------------------------------------|
| ★★                                   | <b>Terminal Index</b>  | <b>€ 98</b>             | <b>31%</b><br>(Low)        | ★★★                                  |
| ★★                                   | <b>Replacement Index</b><br>Maternal Cow Traits :<br>Maternal Progeny Traits : | € 12<br>-€ 123<br>€ 135 | 31%<br>(Low)<br>30%<br>31% | ★                                    |
|                                      | <b>Dairy Beef</b>  |                         |                            |                                      |

| Star Rating (Within Charolais breed) | Key profit traits  | Index Value   | Trait Reliability | Star rating (across all beef breeds) |
|--------------------------------------|--|---------------|-------------------|--------------------------------------|
| <b>Expected progeny performance</b>  |  |               |                   |                                      |
|                                      | Calving difficulty (% 3 & 4)<br>Breed ave: 7.55%,All breeds ave: 4.99%   | +9.9%         | 32%<br>(Low)      |                                      |
| ★★★                                  | Dociility (1-5 scale)<br>Breed ave: 0.03,All breeds ave: 0               | 0.04<br>scale | 33%<br>(Low)      | ★★★★★                                |
| ★★★★★                                | Carcass weight (kg)<br>Breed ave: 31.88kg,All breeds ave: 21.98kg        | +35kg         | 33%<br>(Low)      | ★★★★★★                               |
| ★★★★★                                | Carcass conformation (1-15 scale)<br>Breed ave: 1.9,All breeds ave: 1.83 | +2<br>scale   | 33%<br>(Low)      | ★★★★★                                |

| <b>Expected daughter breeding performance</b> |  |           |              |    |
|---|--|-----------|--------------|----|
|   | Daughter calving diff (% 3 & 4)<br>Breed ave: 4.95%,All breeds ave: 5.19%          | +4.7%     | 28%<br>(Low) |    |
| ★   | Daughter Milk (kg)<br>Breed ave: -5.65kg,All breeds ave: -0.01kg                   | -8.3kg    | 31%<br>(Low) | ★  |
| ★★★   | Daughter calving interval (days)<br>Breed ave: -0.06days,All breeds ave: -0.53days | +0.11days | 29%<br>(Low) | ★★ |

**Additional Information:**

| Linear composites | Value | Reliability |
|-------------------|-------|-------------|
| Muscle            | 109   | 32%         |
| Skeletal          | 110   | 32%         |
| Function          | 101   | 28%         |

| Herd data quality index |
|-------------------------|
| N/A                     |

Animal scored. Scores or weaning weights NOT included in evaluation

# Lot 16 Gerrygullinane Heathcliff

ID: IE272503080034

Breed: Charolais

Sex: Male

DOB: 02-Jul-2012

Owner: Gerry Walsh - No 5 The Spires Church Road Ballina Co Mayo

## Breeder:

Sire: Burradon Talisman  
TLI

Blelack Prince

Balthayock Lombardo

Blelack Cleo

Burradon Juicy

Maerdy Victorious

Burradon Fiona

Dam: Derrygulline Dawn  
IE271061720220

Nelson

Indice

Etoile

Garracloon Annie

Doonally New

Garracloon Sally

| Star Rating (Within Charolais breed) | Economic Indexes   | € uro value per progeny | Index Reliability          | Star rating (across all beef breeds) |
|--------------------------------------|--|-------------------------|----------------------------|--------------------------------------|
| ★★★★★                                | <b>Terminal Index</b>  | <b>€ 116</b>            | <b>23%</b><br>(Low)        | ★★★★★                                |
| ★★                                   | <b>Replacement Index</b><br>Maternal Cow Traits :<br>Maternal Progeny Traits : | € 32<br>-€ 123<br>€ 155 | 21%<br>(Low)<br>19%<br>23% | ★                                    |
|                                      | <b>Dairy Beef</b>  |                         |                            |                                      |

| Star Rating (Within Charolais breed) | Key profit traits  | Index Value   | Trait Reliability | Star rating (across all beef breeds) |
|--------------------------------------|--|---------------|-------------------|--------------------------------------|
| <b>Expected progeny performance</b>  |  |               |                   |                                      |
|                                      | Calving difficulty (% 3 & 4)<br>Breed ave: 7.55%,All breeds ave: 4.99%   | +11.3%        | 30%<br>(Low)      |                                      |
| ★★★★★                                | Docility (1-5 scale)<br>Breed ave: 0.03,All breeds ave: 0                | 0.05<br>scale | 38%<br>(Low)      | ★★★★★                                |
| ★★★★★★                               | Carcass weight (kg)<br>Breed ave: 31.88kg,All breeds ave: 21.98kg        | +42kg         | 23%<br>(Low)      | ★★★★★★                               |
| ★★★★★★                               | Carcass conformation (1-15 scale)<br>Breed ave: 1.9,All breeds ave: 1.83 | +2.2<br>scale | 22%<br>(Low)      | ★★★★★★                               |

| <b>Expected daughter breeding performance</b> |  |           |                |     |
|---|--|-----------|----------------|-----|
|   | Daughter calving diff (% 3 & 4)<br>Breed ave: 4.95%,All breeds ave: 5.19%          | +5.4%     | 14%<br>(V Low) |     |
| ★★★★★   | Daughter Milk (kg)<br>Breed ave: -5.65kg,All breeds ave: -0.01kg                   | -3.4kg    | 22%<br>(Low)   | ★★★ |
| ★★  | Daughter calving interval (days)<br>Breed ave: -0.06days,All breeds ave: -0.53days | +0.87days | 16%<br>(V Low) | ★★  |

### Additional Information:

| Linear composites | Value | Reliability |
|-------------------|-------|-------------|
| Muscle            | 115   | 23%         |
| Skeletal          | 115   | 21%         |
| Function          | 97    | 11%         |

### Herd data quality index

N/A

Animal scored. Linear scores and weaning weights in evaluations

# Lot 17 Cavehill Hero

ID: IE361052260261

Breed: Charolais

Sex: Male

DOB: 14-Jul-2012

Owner: Pdraig Farrell - Aughavoneen Fardrum Athlone Co Westmeath

## Breeder:

Sire: Dromiskin Viceroy  
VCR

Doonally New

Hermes

Intruse

Dromiskin Princess

Mogador

Folistown Maye

Dam: Lisnalurg03 Bluebell  
IE321064750127

Padirac

Hermes

Imperiale

Lisnalurg Olga

Bowerhouses Topper

Lisnalurg Lady

| Star Rating (Within Charolais breed) | Economic Indexes   | € uro value per progeny         | Index Reliability                 | Star rating (across all beef breeds) |
|--------------------------------------|--|---------------------------------|-----------------------------------|--------------------------------------|
| ★★★★★                                | <b>Terminal Index</b>  | <b>€ 114</b>                    | <b>33%</b><br>(Low)               | ★★★★★                                |
| ★                                    | <b>Replacement Index</b><br>Maternal Cow Traits :<br>Maternal Progeny Traits : | <b>-€ 45</b><br>-€ 205<br>€ 160 | <b>32%</b><br>(Low)<br>30%<br>33% | ★                                    |
|                                      | <b>Dairy Beef</b>  |                                 |                                   |                                      |

| Star Rating (Within Charolais breed) | Key profit traits  | Index Value    | Trait Reliability | Star rating (across all beef breeds) |
|--------------------------------------|--|----------------|-------------------|--------------------------------------|
| <b>Expected progeny performance</b>  |  |                |                   |                                      |
|                                      | Calving difficulty (% 3 & 4)<br>Breed ave: 7.55%,All breeds ave: 4.99%   | +9.2%          | 35%<br>(Low)      |                                      |
| ★                                    | Docility (1-5 scale)<br>Breed ave: 0.03,All breeds ave: 0                | -0.08<br>scale | 43%<br>(Average)  | ★★★                                  |
| ★★★★★★                               | Carcass weight (kg)<br>Breed ave: 31.88kg,All breeds ave: 21.98kg        | +38kg          | 34%<br>(Low)      | ★★★★★★                               |
| ★★★★★★                               | Carcass conformation (1-15 scale)<br>Breed ave: 1.9,All breeds ave: 1.83 | +2.04<br>scale | 34%<br>(Low)      | ★★★★★★                               |

| <b>Expected daughter breeding performance</b> |  |           |              |   |
|---|--|-----------|--------------|---|
|   | Daughter calving diff (% 3 & 4)<br>Breed ave: 4.95%,All breeds ave: 5.19%          | +6.8%     | 27%<br>(Low) |   |
| ★   | Daughter Milk (kg)<br>Breed ave: -5.65kg,All breeds ave: -0.01kg                   | -8.9kg    | 27%<br>(Low) | ★ |
| ★   | Daughter calving interval (days)<br>Breed ave: -0.06days,All breeds ave: -0.53days | +4.96days | 29%<br>(Low) | ★ |

### Additional Information:

| Linear composites | Value | Reliability |
|-------------------|-------|-------------|
| Muscle            | 119   | 47%         |
| Skeletal          | 118   | 44%         |
| Function          | 109   | 24%         |

### Herd data quality index

N/A

Animal scored. Linear scores and weaning weights in evaluations

# Lot 18 Roughan Harold

ID: IE161190751840

Breed: Charolais

Sex: Male

DOB: 02-Aug-2012

Owner: Patrick Mc Clean - Roughan Newtowncunningham Lifford Co Donegal

## Breeder:

Sire: Roughan Feodal  
FR7121760934

Tabarly

Pirate

Mouette

Chartreuse

Accordeon

Tsarine

Dam: Roughan Ember  
IE161190761420

Roughan Verygood

Pacha

Noblesse

Roughan Abyss

Roughan Ultimatum

Roughan Pamela

| Star Rating (Within Charolais breed) | Economic Indexes                 | € uro value per progeny | Index Reliability     | Star rating (across all beef breeds) |
|--------------------------------------|----------------------------------|-------------------------|-----------------------|--------------------------------------|
| ★★★★★                                | <b>Terminal Index</b>            | <b>€ 143</b>            | <b>17%</b><br>(V Low) | ★★★★★                                |
| ★★★★★                                | <b>Replacement Index</b>         | <b>€ 216</b>            | <b>14%</b><br>(V Low) | ★★★★★                                |
|                                      | <b>Maternal Cow Traits :</b>     | -€ 18                   | 11%                   |                                      |
|                                      | <b>Maternal Progeny Traits :</b> | € 234                   | 17%                   |                                      |
|                                      | <b>Dairy Beef</b>                |                         |                       |                                      |

| Star Rating (Within Charolais breed) | Key profit traits  | Index Value    | Trait Reliability | Star rating (across all beef breeds) |
|--------------------------------------|--|----------------|-------------------|--------------------------------------|
| <b>Expected progeny performance</b>  |  |                |                   |                                      |
|                                      | Calving difficulty (% 3 & 4)<br>Breed ave: 7.55%,All breeds ave: 4.99%   | +4.4%          | 20%<br>(Low)      |                                      |
| ★★★★★                                | Docility (1-5 scale)<br>Breed ave: 0.03,All breeds ave: 0                | 0.07<br>scale  | 41%<br>(Average)  | ★★★★★                                |
| ★★★★★                                | Carcass weight (kg)<br>Breed ave: 31.88kg,All breeds ave: 21.98kg        | +37kg          | 24%<br>(Low)      | ★★★★★                                |
| ★★★★★                                | Carcass conformation (1-15 scale)<br>Breed ave: 1.9,All breeds ave: 1.83 | +2.02<br>scale | 15%<br>(V Low)    | ★★★★★                                |

| <b>Expected daughter breeding performance</b> |  |          |                 |       |
|---|--|----------|-----------------|-------|
| N/A   | Daughter calving diff (% 3 & 4)<br>Breed ave: 4.95%,All breeds ave: 5.19%          | N/A      | 4%<br>(Too Low) | N/A   |
| ★★★★★   | Daughter Milk (kg)<br>Breed ave: -5.65kg,All breeds ave: -0.01kg                   | +6.2kg   | 14%<br>(V Low)  | ★★★★★ |
| ★★★   | Daughter calving interval (days)<br>Breed ave: -0.06days,All breeds ave: -0.53days | -0.1days | 6%<br>(V Low)   | ★★★   |

### Additional Information:

| Linear composites | Value | Reliability |
|-------------------|-------|-------------|
| Muscle            | 125   | 49%         |
| Skeletal          | 125   | 45%         |
| Function          | 100   | 12%         |

### Herd data quality index

N/A

Animal scored. Linear scores and weaning weights in evaluations

# Lot 19 Roughan Hansel

ID: IE161190731839

Breed: Charolais

Sex: Male

DOB: 02-Aug-2012

Owner: Patrick Mc Clean - Roughan Newtowncunningham Lifford Co Donegal

## Breeder:

Sire: Roughan Dix De Coe  
FR7121558539

Vivaldi

Taffetas

Opera

Tirelire

Original

Huppe

Dam: Roughan Vanda  
IE161190750875

Doonally Nicefor

Grimaldi

Ulna

Garshuey Trudie

Anneskeagh October

Garshuey Penny

| Star Rating (Within Charolais breed) | Economic Indexes          | € uro value per progeny | Index Reliability | Star rating (across all beef breeds) |
|--------------------------------------|---------------------------|-------------------------|-------------------|--------------------------------------|
| ★★★                                  | <b>Terminal Index</b>     | € 111                   | 20% (Low)         | ★★★★★                                |
| ★★★★★                                | <b>Replacement Index</b>  | € 93                    | 17% (V Low)       | ★★★★★                                |
|                                      | Maternal Cow Traits :     | -€ 75                   | 14%               |                                      |
|                                      | Maternal Progeny Traits : | € 169                   | 20%               |                                      |
|                                      | <b>Dairy Beef</b>         |                         |                   |                                      |

| Star Rating (Within Charolais breed) | Key profit traits  | Index Value | Trait Reliability | Star rating (across all beef breeds) |
|--------------------------------------|--|-------------|-------------------|--------------------------------------|
| <b>Expected progeny performance</b>  |  |             |                   |                                      |
|                                      | Calving difficulty (% 3 & 4)<br>Breed ave: 7.55%,All breeds ave: 4.99%   | +7.1%       | 25% (Low)         |                                      |
| ★★★★★                                | Docility (1-5 scale)<br>Breed ave: 0.03,All breeds ave: 0                | 0.11 scale  | 43% (Average)     | ★★★★★                                |
| ★★★★★                                | Carcass weight (kg)<br>Breed ave: 31.88kg,All breeds ave: 21.98kg        | +34kg       | 25% (Low)         | ★★★★★                                |
| ★★                                   | Carcass conformation (1-15 scale)<br>Breed ave: 1.9,All breeds ave: 1.83 | +1.85 scale | 16% (V Low)       | ★★★                                  |

| <b>Expected daughter breeding performance</b> |  |           |             |     |
|---|--|-----------|-------------|-----|
|   | Daughter calving diff (% 3 & 4)<br>Breed ave: 4.95%,All breeds ave: 5.19%          | +4.7%     | 9% (V Low)  |     |
| ★★★★★   | Daughter Milk (kg)<br>Breed ave: -5.65kg,All breeds ave: -0.01kg                   | -1.9kg    | 17% (V Low) | ★★  |
| ★★★★★   | Daughter calving interval (days)<br>Breed ave: -0.06days,All breeds ave: -0.53days | -0.69days | 10% (V Low) | ★★★ |

### Additional Information:

| Linear composites | Value | Reliability |
|-------------------|-------|-------------|
| Muscle            | 112   | 50%         |
| Skeletal          | 115   | 46%         |
| Function          | 98    | 16%         |

### Herd data quality index

N/A

Animal scored. Linear scores and weaning weights in evaluations



# Lot 20 Roughan Helion

ID: IE161190771859

Breed: Charolais

Sex: Male

DOB: 06-Aug-2012

Owner: Patrick Mc Clean - Roughan Newtowncunningham Lifford Co Donegal

## Breeder:

Sire: Roughan Feodal  
FR7121760934

Tabarly

Pirate  
Mouette

Chartreuse

Accordeon  
Tsarine

Dam: Roughan Delightful  
IE161190741311

Roughan Verygood

Pacha  
Noblesse

Derryowen Amy

Doonally New  
Hiabbey Malva

| Star Rating (Within Charolais breed) | Economic Indexes                 | € uro value per progeny | Index Reliability     | Star rating (across all beef breeds) |
|--------------------------------------|----------------------------------|-------------------------|-----------------------|--------------------------------------|
| ★★★★★                                | <b>Terminal Index</b>            | <b>€ 147</b>            | <b>17%</b><br>(V Low) | ★★★★★                                |
| ★★★★★                                | <b>Replacement Index</b>         | <b>€ 193</b>            | <b>14%</b><br>(V Low) | ★★★★★                                |
|                                      | <b>Maternal Cow Traits :</b>     | -€ 49                   | 11%                   |                                      |
|                                      | <b>Maternal Progeny Traits :</b> | € 242                   | 17%                   |                                      |
|                                      | <b>Dairy Beef</b>                |                         |                       |                                      |

| Star Rating (Within Charolais breed) | Key profit traits  | Index Value   | Trait Reliability | Star rating (across all beef breeds) |
|--------------------------------------|--|---------------|-------------------|--------------------------------------|
| <b>Expected progeny performance</b>  |  |               |                   |                                      |
|                                      | Calving difficulty (% 3 & 4)<br>Breed ave: 7.55%,All breeds ave: 4.99%   | +4.3%         | 20%<br>(Low)      |                                      |
| ★★★★★                                | Docility (1-5 scale)<br>Breed ave: 0.03,All breeds ave: 0                | 0.13<br>scale | 41%<br>(Average)  | ★★★★★                                |
| ★★★★★                                | Carcass weight (kg)<br>Breed ave: 31.88kg,All breeds ave: 21.98kg        | +37kg         | 24%<br>(Low)      | ★★★★★                                |
| ★★★★★                                | Carcass conformation (1-15 scale)<br>Breed ave: 1.9,All breeds ave: 1.83 | +2<br>scale   | 15%<br>(V Low)    | ★★★★★                                |

| <b>Expected daughter breeding performance</b> |  |           |                 |       |
|---|--|-----------|-----------------|-------|
| N/A   | Daughter calving diff (% 3 & 4)<br>Breed ave: 4.95%,All breeds ave: 5.19%          | N/A       | 4%<br>(Too Low) | N/A   |
| ★★★★★   | Daughter Milk (kg)<br>Breed ave: -5.65kg,All breeds ave: -0.01kg                   | +3.2kg    | 15%<br>(V Low)  | ★★★★★ |
| ★★★★★   | Daughter calving interval (days)<br>Breed ave: -0.06days,All breeds ave: -0.53days | -0.69days | 6%<br>(V Low)   | ★★★★★ |

### Additional Information:

| Linear composites | Value | Reliability |
|-------------------|-------|-------------|
| Muscle            | 117   | 49%         |
| Skeletal          | 128   | 45%         |
| Function          | 97    | 13%         |

### Herd data quality index

N/A

Animal scored. Linear scores and weaning weights in evaluations

# Lot 21 Culla Highflyer Et

ID: IE291109790393

Breed: Charolais

Sex: Male

DOB: 06-Aug-2012

Owner: Sean Kingham - Corcullioncrew Culloville Castleblayney Co Monaghan

Breeder:

Sire: Oscar  
OSC



Dam: Kiltybane Alimo (Et)  
UK924222613437



| Star Rating (Within Charolais breed) | Economic Indexes   | € uro value per progeny | Index Reliability | Star rating (across all beef breeds) |
|--------------------------------------|--|-------------------------|-------------------|--------------------------------------|
| ★★                                   | <b>Terminal Index</b>  | € 105                   | 31% (Low)         | ★★★★                                 |
| ★★★★                                 | <b>Replacement Index</b><br>Maternal Cow Traits :<br>Maternal Progeny Traits : | € 82<br>€ 141           | 28% (Low)<br>31%  | ★★                                   |
|                                      | <b>Dairy Beef</b>  |                         |                   |                                      |

| Star Rating (Within Charolais breed) | Key profit traits  | Index Value | Trait Reliability | Star rating (across all beef breeds) |
|--------------------------------------|--|-------------|-------------------|--------------------------------------|
| <b>Expected progeny performance</b>  |  |             |                   |                                      |
|                                      | Calving difficulty (% 3 & 4)<br>Breed ave: 7.55%,All breeds ave: 4.99%   | +10.5%      | 33% (Low)         |                                      |
| ★★                                   | Docility (1-5 scale)<br>Breed ave: 0.03,All breeds ave: 0                | 0 scale     | 39% (Low)         | ★★★★                                 |
| ★★★★★★                               | Carcass weight (kg)<br>Breed ave: 31.88kg,All breeds ave: 21.98kg        | +39kg       | 35% (Low)         | ★★★★★★                               |
| ★★★★                                 | Carcass conformation (1-15 scale)<br>Breed ave: 1.9,All breeds ave: 1.83 | +2.03 scale | 29% (Low)         | ★★★★                                 |

| <b>Expected daughter breeding performance</b> |  |           |           |      |
|---|--|-----------|-----------|------|
|   | Daughter calving diff (% 3 & 4)<br>Breed ave: 4.95%,All breeds ave: 5.19%          | +4.75%    | 30% (Low) |      |
|   | Daughter Milk (kg)<br>Breed ave: -5.65kg,All breeds ave: -0.01kg                   |           |           |      |
| ★★★★  | Daughter calving interval (days)<br>Breed ave: -0.06days,All breeds ave: -0.53days | -1.56days | 29% (Low) | ★★★★ |

**Additional Information:**

| Linear composites | Value | Reliability |
|-------------------|-------|-------------|
| Muscle            | 115   | 28%         |
| Skeletal          | 114   | 28%         |
| Function          | 106   | 24%         |

**Herd data quality index**  
N/A

Animal scored. Linear scores and weaning weights in evaluations

# Lot 22 Roughan Harmony

ID: IE161190761874

Breed: Charolais

Sex: Male

DOB: 09-Aug-2012

Owner: Patrick Mc Clean - Roughan Newtowncunningham Lifford Co Donegal

## Breeder:

Sire: Roughan Divin  
FR2308109810

Sesame

Picador

Nefle

Lunette

Hideal

Histoire

Dam: Roughan Ciara  
IE161190781100

Roughan Ultimatum

Page

Olympe

Garshuey Sheryl

Castlemartin Nifti

Carrickbrack96 Odette

| Star Rating (Within Charolais breed) | Economic Indexes          | € uro value per progeny | Index Reliability   | Star rating (across all beef breeds) |
|--------------------------------------|---------------------------|-------------------------|---------------------|--------------------------------------|
| ★★★★★                                | <b>Terminal Index</b>     | <b>€ 131</b>            | <b>23%</b><br>(Low) | ★★★★★                                |
| ★★★★★                                | <b>Replacement Index</b>  | <b>€ 144</b>            | <b>21%</b><br>(Low) | ★★★★★                                |
|                                      | Maternal Cow Traits :     | -€ 58                   | 18%                 |                                      |
|                                      | Maternal Progeny Traits : | € 201                   | 23%                 |                                      |
|                                      | <b>Dairy Beef</b>         |                         |                     |                                      |

| Star Rating (Within Charolais breed) | Key profit traits  | Index Value    | Trait Reliability | Star rating (across all beef breeds) |
|--------------------------------------|--|----------------|-------------------|--------------------------------------|
| <b>Expected progeny performance</b>  |  |                |                   |                                      |
|                                      | Calving difficulty (% 3 & 4)<br>Breed ave: 7.55%,All breeds ave: 4.99%   | +7.5%          | 30%<br>(Low)      |                                      |
| ★★★★★                                | Docility (1-5 scale)<br>Breed ave: 0.03,All breeds ave: 0                | 0.16<br>scale  | 45%<br>(Average)  | ★★★★★                                |
| ★★★★★                                | Carcass weight (kg)<br>Breed ave: 31.88kg,All breeds ave: 21.98kg        | +40kg          | 28%<br>(Low)      | ★★★★★                                |
| ★★★★☆                                | Carcass conformation (1-15 scale)<br>Breed ave: 1.9,All breeds ave: 1.83 | +1.98<br>scale | 20%<br>(Low)      | ★★★★☆                                |

| <b>Expected daughter breeding performance</b> |  |           |                |      |
|---|--|-----------|----------------|------|
|   | Daughter calving diff (% 3 & 4)<br>Breed ave: 4.95%,All breeds ave: 5.19%          | +4.4%     | 9%<br>(V Low)  |      |
| ★★★★☆   | Daughter Milk (kg)<br>Breed ave: -5.65kg,All breeds ave: -0.01kg                   | -0.3kg    | 21%<br>(Low)   | ★★★  |
| ★★★★☆   | Daughter calving interval (days)<br>Breed ave: -0.06days,All breeds ave: -0.53days | -0.64days | 14%<br>(V Low) | ★★★★ |

### Additional Information:

| Linear composites | Value | Reliability |
|-------------------|-------|-------------|
| Muscle            | 112   | 52%         |
| Skeletal          | 129   | 49%         |
| Function          | 105   | 20%         |

### Herd data quality index

N/A

Animal scored. Linear scores and weaning weights in evaluations

# Lot 23 Aughnacor Henely

ID: IE121582830580

Breed: Charolais

Sex: Male

DOB: 10-Aug-2012

Owner: Edward Bleakley - Aughnacor Derrylane Killeshandra Co Cavan

## Breeder:

Sire: Dereskit Valdemar  
IE121402070361

Doonally New

Hermes

Intruse

Dereskit Priscilla

Jupiter

Dereskit Fifi

Dam: Aughnacor Choose  
IE121582860352

Mogador

Diamant

Tombola

Carrowbeg Andrea

Mozart

Carrowbeg Tanya

| Star Rating (Within Charolais breed) | Economic Indexes          | € uro value per progeny | Index Reliability | Star rating (across all beef breeds) |
|--------------------------------------|---------------------------|-------------------------|-------------------|--------------------------------------|
| ★★★★★                                | <b>Terminal Index</b>     | € 118                   | 27% (Low)         | ★★★★★                                |
| ★★★                                  | <b>Replacement Index</b>  | € 20                    | 25% (Low)         | ★                                    |
|                                      | Maternal Cow Traits :     | -€ 155                  | 22%               |                                      |
|                                      | Maternal Progeny Traits : | € 175                   | 27%               |                                      |
|                                      | <b>Dairy Beef</b>         |                         |                   |                                      |

| Star Rating (Within Charolais breed) | Key profit traits  | Index Value | Trait Reliability | Star rating (across all beef breeds) |
|--------------------------------------|--|-------------|-------------------|--------------------------------------|
| <b>Expected progeny performance</b>  |  |             |                   |                                      |
|                                      | Calving difficulty (% 3 & 4)<br>Breed ave: 7.55%,All breeds ave: 4.99%   | +8.1%       | 31% (Low)         |                                      |
| ★★★★★                                | Docility (1-5 scale)<br>Breed ave: 0.03,All breeds ave: 0                | 0.06 scale  | 31% (Low)         | ★★★★★                                |
| ★★★★★                                | Carcass weight (kg)<br>Breed ave: 31.88kg,All breeds ave: 21.98kg        | +35kg       | 30% (Low)         | ★★★★★★                               |
| ★★★★                                 | Carcass conformation (1-15 scale)<br>Breed ave: 1.9,All breeds ave: 1.83 | +1.92 scale | 26% (Low)         | ★★★★★                                |

| <b>Expected daughter breeding performance</b> |  |           |             |   |
|---|--|-----------|-------------|---|
|   | Daughter calving diff (% 3 & 4)<br>Breed ave: 4.95%,All breeds ave: 5.19%          | +4.1%     | 16% (V Low) |   |
| ★★★   | Daughter Milk (kg)<br>Breed ave: -5.65kg,All breeds ave: -0.01kg                   | -5.9kg    | 21% (Low)   | ★ |
| ★   | Daughter calving interval (days)<br>Breed ave: -0.06days,All breeds ave: -0.53days | +3.22days | 22% (Low)   | ★ |

**Additional Information:**

| Linear composites | Value | Reliability |
|-------------------|-------|-------------|
| Muscle            | 112   | 28%         |
| Skeletal          | 109   | 28%         |
| Function          | 104   | 18%         |

**Herd data quality index**  
N/A

Animal scored. Scores or weaning weights NOT included in evaluation

# Lot 24 Elfeet Hester

ID: IE251063850445

Breed: Charolais

Sex: Male

DOB: 17-Aug-2012

Owner: Michael Casey Jnr - Ballagh Newtowncashel Co Longford

## Breeder:

Sire: Dromiskin Viceroy  
VCR

Doonally New

Hermes

Intruse

Dromiskin Princess

Mogador

Folistown Maye

Dam: Elfeet Carmel  
IE251063830303

Bova Sylvain

Oriental

Jacobine

Rathcline Pat

Kilbline Joshua

Golfview Edwina

| Star Rating (Within Charolais breed) | Economic Indexes   | € uro value per progeny | Index Reliability       | Star rating (across all beef breeds) |
|--------------------------------------|--|-------------------------|-------------------------|--------------------------------------|
| ★★★★★                                | <b>Terminal Index</b>  | € 126                   | 32% (Low)               | ★★★★★                                |
| ★                                    | <b>Replacement Index</b><br>Maternal Cow Traits :<br>Maternal Progeny Traits : | € 7<br>-€ 179<br>€ 186  | 31% (Low)<br>31%<br>32% | ★                                    |
|                                      | <b>Dairy Beef</b>  |                         |                         |                                      |

| Star Rating (Within Charolais breed) | Key profit traits  | Index Value | Trait Reliability | Star rating (across all beef breeds) |
|--------------------------------------|--|-------------|-------------------|--------------------------------------|
| <b>Expected progeny performance</b>  |  |             |                   |                                      |
|                                      | Calving difficulty (% 3 & 4)<br>Breed ave: 7.55%,All breeds ave: 4.99%   | +8.7%       | 34% (Low)         |                                      |
| ★★★★★                                | Docility (1-5 scale)<br>Breed ave: 0.03,All breeds ave: 0                | 0.06 scale  | 46% (Average)     | ★★★★★                                |
| ★★★★★★                               | Carcass weight (kg)<br>Breed ave: 31.88kg,All breeds ave: 21.98kg        | +39kg       | 36% (Low)         | ★★★★★★                               |
| ★★★★★                                | Carcass conformation (1-15 scale)<br>Breed ave: 1.9,All breeds ave: 1.83 | +1.94 scale | 32% (Low)         | ★★★★★                                |

| <b>Expected daughter breeding performance</b> |  |           |           |   |
|---|--|-----------|-----------|---|
|   | Daughter calving diff (% 3 & 4)<br>Breed ave: 4.95%,All breeds ave: 5.19%          | +6.4%     | 27% (Low) |   |
| ★★★   | Daughter Milk (kg)<br>Breed ave: -5.65kg,All breeds ave: -0.01kg                   | -6.4kg    | 30% (Low) | ★ |
| ★   | Daughter calving interval (days)<br>Breed ave: -0.06days,All breeds ave: -0.53days | +3.63days | 30% (Low) | ★ |

**Additional Information:**

| Linear composites | Value | Reliability |
|-------------------|-------|-------------|
| Muscle            | 110   | 45%         |
| Skeletal          | 124   | 42%         |
| Function          | 124   | 24%         |

| Herd data quality index |
|-------------------------|
| N/A                     |

Animal scored. Linear scores and weaning weights in evaluations

# Lot 25 Tonland Hubert

ID: IE311558430460

Breed: Charolais

Sex: Male

DOB: 01-Sep-2012

Owner: Roger Mchugh - Tonroe Kingsland Boyle Co Roscommon

## Breeder:

Sire: Ballydownan Brandy (Et)  
IE301098140918

Jupiter

Erudit  
Colombe

Ballydownan  
Simone (Et)

Hermes  
Ballydownan Niamh

Dam: Tonland Theresa  
IE311558470200

Grove Enterprise

Brampton Ace  
Grove Beauty

Cloonfad Merger

Blakestown Huit  
Cloonfad Ice-Box

| Star Rating (Within Charolais breed) | Economic Indexes   | € uro value per progeny  | Index Reliability       | Star rating (across all beef breeds) |
|--------------------------------------|--|--------------------------|-------------------------|--------------------------------------|
| ★★★                                  | <b>Terminal Index</b>  | € 109                    | 25% (Low)               | ★★★                                  |
| ★                                    | <b>Replacement Index</b><br>Maternal Cow Traits :<br>Maternal Progeny Traits : | -€ 17<br>-€ 166<br>€ 149 | 23% (Low)<br>19%<br>25% | ★                                    |
|                                      | <b>Dairy Beef</b>  |                          |                         |                                      |

| Star Rating (Within Charolais breed) | Key profit traits  | Index Value | Trait Reliability | Star rating (across all beef breeds) |
|--------------------------------------|--|-------------|-------------------|--------------------------------------|
| <b>Expected progeny performance</b>  |  |             |                   |                                      |
|                                      | Calving difficulty (% 3 & 4)<br>Breed ave: 7.55%,All breeds ave: 4.99%   | +9.7%       | 26% (Low)         |                                      |
| ★★★★★                                | Docility (1-5 scale)<br>Breed ave: 0.03,All breeds ave: 0                | 0.09 scale  | 38% (Low)         | ★★★★★                                |
| ★★★★★                                | Carcass weight (kg)<br>Breed ave: 31.88kg,All breeds ave: 21.98kg        | +40kg       | 32% (Low)         | ★★★★★                                |
| ★★★                                  | Carcass conformation (1-15 scale)<br>Breed ave: 1.9,All breeds ave: 1.83 | +1.89 scale | 26% (Low)         | ★★★                                  |

| <b>Expected daughter breeding performance</b> |  |           |             |   |
|---|--|-----------|-------------|---|
|   | Daughter calving diff (% 3 & 4)<br>Breed ave: 4.95%,All breeds ave: 5.19%          | +5%       | 15% (V Low) |   |
| ★★  | Daughter Milk (kg)<br>Breed ave: -5.65kg,All breeds ave: -0.01kg                   | -7.3kg    | 18% (V Low) | ★ |
| ★   | Daughter calving interval (days)<br>Breed ave: -0.06days,All breeds ave: -0.53days | +2.37days | 15% (V Low) | ★ |

### Additional Information:

| Linear composites | Value | Reliability |
|-------------------|-------|-------------|
| Muscle            | 115   | 45%         |
| Skeletal          | 125   | 41%         |
| Function          | 96    | 16%         |

### Herd data quality index

N/A

Animal scored. Linear scores and weaning weights in evaluations

# Lot 26 Cloonfad Homer Et

ID: IE311421850352

Breed: Charolais

Sex: Male

DOB: 02-Sep-2012

Owner: Gerard Feeley - Scregg Carrick On Shannon Co Roscommon

## Breeder:

Sire: P.T.I Prince  
PIC

Meillard Rj

Invincible

Badine

Joyeuse

Historien

Azalee

Dam: Glencardon Orlando  
IERXMF0034H

Ecrin Rj

Vicomte

Tombola

Knockane Fashion

Grove Victor

Knockane U-Beauty

| Star Rating (Within Charolais breed) | Economic Indexes   | € uro value per progeny         | Index Reliability                 | Star rating (across all beef breeds) |
|--------------------------------------|--|---------------------------------|-----------------------------------|--------------------------------------|
| ★                                    | <b>Terminal Index</b>  | <b>€ 93</b>                     | <b>32%</b><br>(Low)               | ★★★                                  |
| ★                                    | <b>Replacement Index</b><br>Maternal Cow Traits :<br>Maternal Progeny Traits : | <b>-€ 55</b><br>-€ 177<br>€ 122 | <b>31%</b><br>(Low)<br>29%<br>33% | ★                                    |
|                                      | <b>Dairy Beef</b>  |                                 |                                   |                                      |

| Star Rating (Within Charolais breed) | Key profit traits  | Index Value   | Trait Reliability | Star rating (across all beef breeds) |
|--------------------------------------|--|---------------|-------------------|--------------------------------------|
| <b>Expected progeny performance</b>  |  |               |                   |                                      |
|                                      | Calving difficulty (% 3 & 4)<br>Breed ave: 7.55%,All breeds ave: 4.99%   | +9.65%        | 38%<br>(Low)      |                                      |
| ★★★                                  | Docility (1-5 scale)<br>Breed ave: 0.03,All breeds ave: 0                | 0.01<br>scale | 32%<br>(Low)      | ★★★★                                 |
| ★★★★★                                | Carcass weight (kg)<br>Breed ave: 31.88kg,All breeds ave: 21.98kg        | +38kg         | 34%<br>(Low)      | ★★★★★★                               |
| ★★★★★                                | Carcass conformation (1-15 scale)<br>Breed ave: 1.9,All breeds ave: 1.83 | +2.1<br>scale | 33%<br>(Low)      | ★★★★★                                |

| <b>Expected daughter breeding performance</b> |  |           |              |   |
|---|--|-----------|--------------|---|
|   | Daughter calving diff (% 3 & 4)<br>Breed ave: 4.95%,All breeds ave: 5.19%          | +5.95%    | 27%<br>(Low) |   |
| ★★★   | Daughter Milk (kg)<br>Breed ave: -5.65kg,All breeds ave: -0.01kg                   | -6.2kg    | 33%<br>(Low) | ★ |
| ★   | Daughter calving interval (days)<br>Breed ave: -0.06days,All breeds ave: -0.53days | +3.56days | 27%<br>(Low) | ★ |

### Additional Information:

| Linear composites | Value | Reliability |
|-------------------|-------|-------------|
| Muscle            | 126   | 32%         |
| Skeletal          | 124   | 31%         |
| Function          | 86    | 20%         |

### Herd data quality index

N/A

Animal scored. Linear scores and weaning weights in evaluations

# Lot 27 Lisnagre Hilard Et

ID: IE361072640626

Breed: Charolais

Sex: Male

DOB: 02-Sep-2012

Owner: James Geoghegan - Lisnagree Streamstown Mullingar Co Westmeath

## Breeder:

Sire: Texan-Gie  
TXG

Porto

Loreto

Lisbonne

Marquise

Izverygood

Eurovision

Dam: Lisnagre Tionamarie  
IE361072640130

Doonally New

Hermes

Intruse

Lisnagre Nora

Excellent

Gragog Lena

| Star Rating (Within Charolais breed) | Economic Indexes          | € uro value per progeny | Index Reliability | Star rating (across all beef breeds) |
|--------------------------------------|---------------------------|-------------------------|-------------------|--------------------------------------|
| ★★★★★                                | <b>Terminal Index</b>     | € 116                   | 30% (Low)         | ★★★★★                                |
| ★★★★                                 | <b>Replacement Index</b>  | € 53                    | 27% (Low)         | ★★★                                  |
|                                      | Maternal Cow Traits :     | -€ 112                  | 23%               |                                      |
|                                      | Maternal Progeny Traits : | € 166                   | 30%               |                                      |
|                                      | <b>Dairy Beef</b>         |                         |                   |                                      |

| Star Rating (Within Charolais breed) | Key profit traits  | Index Value | Trait Reliability | Star rating (across all beef breeds) |
|--------------------------------------|--|-------------|-------------------|--------------------------------------|
| <b>Expected progeny performance</b>  |  |             |                   |                                      |
|                                      | Calving difficulty (% 3 & 4)<br>Breed ave: 7.55%,All breeds ave: 4.99%   | +8.6%       | 30% (Low)         |                                      |
| ★★★★★                                | Docility (1-5 scale)<br>Breed ave: 0.03,All breeds ave: 0                | 0.08 scale  | 44% (Average)     | ★★★★★                                |
| ★★★★★★                               | Carcass weight (kg)<br>Breed ave: 31.88kg,All breeds ave: 21.98kg        | +39kg       | 36% (Low)         | ★★★★★★                               |
| ★★★★★★                               | Carcass conformation (1-15 scale)<br>Breed ave: 1.9,All breeds ave: 1.83 | +2.23 scale | 30% (Low)         | ★★★★★★                               |

| <b>Expected daughter breeding performance</b> |  |           |             |     |
|---|--|-----------|-------------|-----|
|   | Daughter calving diff (% 3 & 4)<br>Breed ave: 4.95%,All breeds ave: 5.19%          | +5.8%     | 16% (V Low) |     |
| ★★★★★   | Daughter Milk (kg)<br>Breed ave: -5.65kg,All breeds ave: -0.01kg                   | -4kg      | 24% (Low)   | ★★★ |
| ★★  | Daughter calving interval (days)<br>Breed ave: -0.06days,All breeds ave: -0.53days | +0.77days | 19% (V Low) | ★★  |

### Additional Information:

| Linear composites | Value | Reliability |
|-------------------|-------|-------------|
| Muscle            | 123   | 48%         |
| Skeletal          | 123   | 45%         |
| Function          | 117   | 24%         |

### Herd data quality index

N/A

Animal scored. Linear scores and weaning weights in evaluations



# Lot 28 Ballagh Harry Et

ID: IE251146630068

Breed: Charolais

Sex: Male

DOB: 02-Sep-2012

Owner: Eugene Donohoe - Ballagh Newtownforbes Co Longford

## Breeder:

Sire: Lisnagre Elite (Et)  
LGL

Domino

Aimable

Anemone

Ballydownan Violet  
(Et)

Jupiter

Ballydownan Simone (Et)

Dam: Hillhouse Cara (Et)  
IE161089080375

Oldstone Egbert

Brampton Banker

Oldstone Ursula

Lisnalurg03 Ulrica

Cashelane Leo

Lisnalurg Miss Molly

| Star Rating (Within Charolais breed) | Economic Indexes   | € uro value per progeny | Index Reliability       | Star rating (across all beef breeds) |
|--------------------------------------|--|-------------------------|-------------------------|--------------------------------------|
| ★★★★★                                | <b>Terminal Index</b>  | € 133                   | 30% (Low)               | ★★★★★                                |
| ★★                                   | <b>Replacement Index</b><br>Maternal Cow Traits :<br>Maternal Progeny Traits : | € 30<br>-€ 158<br>€ 187 | 25% (Low)<br>19%<br>30% | ★                                    |
|                                      | <b>Dairy Beef</b>  |                         |                         |                                      |

| Star Rating (Within Charolais breed) | Key profit traits  | Index Value | Trait Reliability | Star rating (across all beef breeds) |
|--------------------------------------|--|-------------|-------------------|--------------------------------------|
| <b>Expected progeny performance</b>  |  |             |                   |                                      |
|                                      | Calving difficulty (% 3 & 4)<br>Breed ave: 7.55%,All breeds ave: 4.99%   | +10.3%      | 33% (Low)         |                                      |
| ★★★★★                                | Docility (1-5 scale)<br>Breed ave: 0.03,All breeds ave: 0                | 0.06 scale  | 41% (Average)     | ★★★★★                                |
| ★★★★★                                | Carcass weight (kg)<br>Breed ave: 31.88kg,All breeds ave: 21.98kg        | +47kg       | 32% (Low)         | ★★★★★                                |
| ★★★★★                                | Carcass conformation (1-15 scale)<br>Breed ave: 1.9,All breeds ave: 1.83 | +2.35 scale | 27% (Low)         | ★★★★★                                |

| <b>Expected daughter breeding performance</b> |  |           |             |   |
|---|--|-----------|-------------|---|
|   | Daughter calving diff (% 3 & 4)<br>Breed ave: 4.95%,All breeds ave: 5.19%          | +4.9%     | 13% (V Low) |   |
| ★★  | Daughter Milk (kg)<br>Breed ave: -5.65kg,All breeds ave: -0.01kg                   | -7.1kg    | 15% (V Low) | ★ |
| ★   | Daughter calving interval (days)<br>Breed ave: -0.06days,All breeds ave: -0.53days | +2.44days | 19% (V Low) | ★ |

### Additional Information:

| Linear composites | Value | Reliability |
|-------------------|-------|-------------|
| Muscle            | 118   | 43%         |
| Skeletal          | 116   | 40%         |
| Function          | 111   | 20%         |

### Herd data quality index

N/A

Animal scored. Linear scores and weaning weights in evaluations

# Lot 29 Rattigan Hector Et

ID: IE311409240204

Breed: Charolais

Sex: Male

DOB: 02-Sep-2012

Owner: David Rattigan - Main Street Elphin Co Roscommon

## Breeder:

Sire: Oldstone Egbert  
S124

Brampton Banker

Brampton Ulysse

Brampton Poppy

Oldstone Ursula

Divity Richelieu

Annacloy Nancy

Dam: Liscally Emeraldstar  
IE231024050152

Macmelvin Barry90  
(Et)

Major

Merveille

Liscally Blossom

Padirac

Liscally Rosewood I (Et)

| Star Rating (Within Charolais breed) | Economic Indexes   | € uro value per progeny | Index Reliability | Star rating (across all beef breeds) |
|--------------------------------------|--|-------------------------|-------------------|--------------------------------------|
| ★★★★★                                | <b>Terminal Index</b>  | € 122                   | 25% (Low)         | ★★★★★                                |
| ★★                                   | <b>Replacement Index</b><br>Maternal Cow Traits :<br>Maternal Progeny Traits : | € 33<br>€ 164           | 22% (Low)<br>25%  | ★                                    |
|                                      | <b>Dairy Beef</b>  |                         |                   |                                      |

| Star Rating (Within Charolais breed) | Key profit traits  | Index Value | Trait Reliability | Star rating (across all beef breeds) |
|--------------------------------------|--|-------------|-------------------|--------------------------------------|
| <b>Expected progeny performance</b>  |  |             |                   |                                      |
|                                      | Calving difficulty (% 3 & 4)<br>Breed ave: 7.55%,All breeds ave: 4.99%   | +11.3%      | 28% (Low)         |                                      |
| ★★★★★                                | Docility (1-5 scale)<br>Breed ave: 0.03,All breeds ave: 0                | 0.1 scale   | 39% (Low)         | ★★★★★                                |
| ★★★★★                                | Carcass weight (kg)<br>Breed ave: 31.88kg,All breeds ave: 21.98kg        | +49kg       | 27% (Low)         | ★★★★★                                |
| ★★★★★                                | Carcass conformation (1-15 scale)<br>Breed ave: 1.9,All breeds ave: 1.83 | +2.3 scale  | 26% (Low)         | ★★★★★                                |

| <b>Expected daughter breeding performance</b> |  |           |             |   |
|---|--|-----------|-------------|---|
|   | Daughter calving diff (% 3 & 4)<br>Breed ave: 4.95%,All breeds ave: 5.19%          | +4.9%     | 19% (V Low) |   |
|   | Daughter Milk (kg)<br>Breed ave: -5.65kg,All breeds ave: -0.01kg                   |           |             |   |
| ★   | Daughter calving interval (days)<br>Breed ave: -0.06days,All breeds ave: -0.53days | +3.79days | 22% (Low)   | ★ |

### Additional Information:

| Linear composites | Value | Reliability |
|-------------------|-------|-------------|
| Muscle            | 122   | 29%         |
| Skeletal          | 133   | 28%         |
| Function          | 114   | 17%         |

### Herd data quality index

N/A

Animal scored. Linear scores and weaning weights in evaluations

# Lot 30 Coirban Hector Et

ID: IE291084060491

Breed: Charolais

Sex: Male

DOB: 03-Sep-2012

Owner: Philip Marron - Corbane Shantonagh Co Monaghan

## Breeder:

Sire: Dromiskin Viceroy  
VCR

Doonally New

Hermes

Intruse

Dromiskin Princess

Mogador

Folistown Maye

Dam: Dereskit Ulanda  
IE121402040326

Nevers Rj

Gandin

Aghafad Laureate

Dereskit Rosetta

Meillard Rj

Dereskit Nicola

| Star Rating (Within Charolais breed) | Economic Indexes          | € uro value per progeny | Index Reliability   | Star rating (across all beef breeds) |
|--------------------------------------|---------------------------|-------------------------|---------------------|--------------------------------------|
| ★★★★★                                | <b>Terminal Index</b>     | <b>€ 145</b>            | <b>32%</b><br>(Low) | ★★★★★                                |
| ★★★                                  | <b>Replacement Index</b>  | <b>€ 39</b>             | <b>31%</b><br>(Low) | ★                                    |
|                                      | Maternal Cow Traits :     | -€ 177                  | 31%                 |                                      |
|                                      | Maternal Progeny Traits : | € 216                   | 32%                 |                                      |
|                                      | <b>Dairy Beef</b>         |                         |                     |                                      |

| Star Rating (Within Charolais breed) | Key profit traits | Index Value | Trait Reliability | Star rating (across all beef breeds) |
|--------------------------------------|-------------------|-------------|-------------------|--------------------------------------|
| <b>Expected progeny performance</b>  |                   |             |                   |                                      |

|       |  |                |              |       |
|-------|--|----------------|--------------|-------|
|       | Calving difficulty (% 3 & 4)<br>Breed ave: 7.55%,All breeds ave: 4.99%   | +8.7%          | 37%<br>(Low) |       |
| ★★★★★ | Docility (1-5 scale)<br>Breed ave: 0.03,All breeds ave: 0                | 0.11<br>scale  | 34%<br>(Low) | ★★★★★ |
| ★★★★★ | Carcass weight (kg)<br>Breed ave: 31.88kg,All breeds ave: 21.98kg        | +45kg          | 32%<br>(Low) | ★★★★★ |
| ★★★★★ | Carcass conformation (1-15 scale)<br>Breed ave: 1.9,All breeds ave: 1.83 | +2.26<br>scale | 32%<br>(Low) | ★★★★★ |

| <b>Expected daughter breeding performance</b> |  |           |              |   |
|---|--|-----------|--------------|---|
|   | Daughter calving diff (% 3 & 4)<br>Breed ave: 4.95%,All breeds ave: 5.19%          | +7.5%     | 30%<br>(Low) |   |
| ★★  | Daughter Milk (kg)<br>Breed ave: -5.65kg,All breeds ave: -0.01kg                   | -6.6kg    | 37%<br>(Low) | ★ |
| ★   | Daughter calving interval (days)<br>Breed ave: -0.06days,All breeds ave: -0.53days | +4.38days | 30%<br>(Low) | ★ |

### Additional Information:

| Linear composites | Value | Reliability |
|-------------------|-------|-------------|
| Muscle            | 123   | 34%         |
| Skeletal          | 123   | 33%         |
| Function          | 124   | 24%         |

### Herd data quality index

N/A

Animal scored. Linear scores and weaning weights in evaluations

# Lot 31 Dromiskin Harvest Et

ID: IE261112420143

Breed: Charolais

Sex: Male

DOB: 03-Sep-2012

Owner: Patrick Farrelly - Little Rd Dromiskin Dundalk Co Louth

## Breeder:

Sire: Ecrin Rj  
ECI

Vicomte

Mario

Poupee

Tombola

Orateur

Penelope

Dam: Dromiskin Valeriane  
FR5812404044

Sahel

Picador

Moselle

Orangina

Invincible

Datte

| Star Rating (Within Charolais breed) | Economic Indexes   | € uro value per progeny | Index Reliability | Star rating (across all beef breeds) |
|--------------------------------------|--|-------------------------|-------------------|--------------------------------------|
| ★★★★★                                | <b>Terminal Index</b>  | € 136                   | 32% (Low)         | ★★★★★                                |
| ★★                                   | <b>Replacement Index</b><br>Maternal Cow Traits :<br>Maternal Progeny Traits : | € 24<br>€ 200           | 28% (Low)<br>33%  | ★                                    |
|                                      | <b>Dairy Beef</b>  |                         |                   |                                      |

| Star Rating (Within Charolais breed) | Key profit traits  | Index Value | Trait Reliability | Star rating (across all beef breeds) |
|--------------------------------------|--|-------------|-------------------|--------------------------------------|
| <b>Expected progeny performance</b>  |  |             |                   |                                      |
|                                      | Calving difficulty (% 3 & 4)<br>Breed ave: 7.55%,All breeds ave: 4.99%   | +8.6%       | 35% (Low)         |                                      |
| ★★★★★                                | Docility (1-5 scale)<br>Breed ave: 0.03,All breeds ave: 0                | 0.07 scale  | 41% (Average)     | ★★★★★                                |
| ★★★★★                                | Carcass weight (kg)<br>Breed ave: 31.88kg,All breeds ave: 21.98kg        | +46kg       | 37% (Low)         | ★★★★★                                |
| ★★★★★                                | Carcass conformation (1-15 scale)<br>Breed ave: 1.9,All breeds ave: 1.83 | +2 scale    | 33% (Low)         | ★★★★★                                |

| <b>Expected daughter breeding performance</b> |  |           |           |   |
|---|--|-----------|-----------|---|
|   | Daughter calving diff (% 3 & 4)<br>Breed ave: 4.95%,All breeds ave: 5.19%          | +7.3%     | 27% (Low) |   |
|   | Daughter Milk (kg)<br>Breed ave: -5.65kg,All breeds ave: -0.01kg                   |           |           |   |
| ★   | Daughter calving interval (days)<br>Breed ave: -0.06days,All breeds ave: -0.53days | +3.36days | 24% (Low) | ★ |

### Additional Information:

| Linear composites | Value | Reliability |
|-------------------|-------|-------------|
| Muscle            | 116   | 46%         |
| Skeletal          | 128   | 43%         |
| Function          | 86    | 23%         |

### Herd data quality index

N/A

Animal scored. Linear scores and weaning weights in evaluations

# Lot 32 Lisnagre Hilton Et

ID: IE361072660628

Breed: Charolais

Sex: Male

DOB: 03-Sep-2012

Owner: James Geoghegan - Lisnagree Streamstown Mullingar Co Westmeath

## Breeder:

Sire: Domino  
OMD

Aimable

Flambeau

Jointive

Anemone

Sahel

Pirouette

Dam: Ballydownan Violet (Et)  
IE301098120726

Jupiter

Erudit

Colombe

Ballydownan  
Simone (Et)

Hermes

Ballydownan Niamh

| Star Rating (Within Charolais breed) | Economic Indexes          | € uro value per progeny | Index Reliability | Star rating (across all beef breeds) |
|--------------------------------------|---------------------------|-------------------------|-------------------|--------------------------------------|
| ★★★★★                                | <b>Terminal Index</b>     | € 117                   | 36% (Low)         | ★★★★★                                |
| ★★★                                  | <b>Replacement Index</b>  | € 11                    | 35% (Low)         | ★★★                                  |
|                                      | Maternal Cow Traits :     | -€ 152                  | 33%               |                                      |
|                                      | Maternal Progeny Traits : | € 163                   | 36%               |                                      |
|                                      | <b>Dairy Beef</b>         |                         |                   |                                      |

| Star Rating (Within Charolais breed) | Key profit traits  | Index Value | Trait Reliability | Star rating (across all beef breeds) |
|--------------------------------------|--|-------------|-------------------|--------------------------------------|
| <b>Expected progeny performance</b>  |  |             |                   |                                      |
|                                      | Calving difficulty (% 3 & 4)<br>Breed ave: 7.55%,All breeds ave: 4.99%   | +10.2%      | 34% (Low)         |                                      |
| ★★★                                  | Docility (1-5 scale)<br>Breed ave: 0.03,All breeds ave: 0                | 0.04 scale  | 47% (Average)     | ★★★★★                                |
| ★★★★★★                               | Carcass weight (kg)<br>Breed ave: 31.88kg,All breeds ave: 21.98kg        | +39kg       | 42% (Average)     | ★★★★★★                               |
| ★★★★★★                               | Carcass conformation (1-15 scale)<br>Breed ave: 1.9,All breeds ave: 1.83 | +2.27 scale | 36% (Low)         | ★★★★★★                               |

| <b>Expected daughter breeding performance</b> |  |           |           |    |
|---|--|-----------|-----------|----|
|   | Daughter calving diff (% 3 & 4)<br>Breed ave: 4.95%,All breeds ave: 5.19%          | +4.3%     | 28% (Low) |    |
| ★   | Daughter Milk (kg)<br>Breed ave: -5.65kg,All breeds ave: -0.01kg                   | -9.1kg    | 32% (Low) | ★★ |
| ★   | Daughter calving interval (days)<br>Breed ave: -0.06days,All breeds ave: -0.53days | +1.94days | 31% (Low) | ★★ |

### Additional Information:

| Linear composites | Value | Reliability |
|-------------------|-------|-------------|
| Muscle            | 125   | 50%         |
| Skeletal          | 99    | 47%         |
| Function          | 101   | 29%         |

### Herd data quality index

N/A

Animal scored. Linear scores and weaning weights in evaluations

# Lot 33 Ballagh Hugh Et

ID: IE251146660070

Breed: Charolais

Sex: Male

DOB: 05-Sep-2012

Owner: Eugene Donohoe - Ballagh Newtownforbes Co Longford

Breeder:

Sire: Ton-Univer  
UTV

Picador

Nougat

Matra

Lymphe

Hideal

Fauvette

Dam: Hillhouse Cara (Et)  
IE161089080375

Oldstone Egbert

Brampton Banker

Oldstone Ursula

Lisnalurg03 Ulrica

Cashelane Leo

Lisnalurg Miss Molly

| Star Rating (Within Charolais breed) | Economic Indexes   | € uro value per progeny | Index Reliability       | Star rating (across all beef breeds) |
|--------------------------------------|--|-------------------------|-------------------------|--------------------------------------|
| ★★★                                  | <b>Terminal Index</b>  | € 112                   | 24% (Low)               | ★★★★                                 |
| ★                                    | <b>Replacement Index</b><br>Maternal Cow Traits :<br>Maternal Progeny Traits : | -€ 2<br>-€ 159<br>€ 157 | 21% (Low)<br>17%<br>24% | ★                                    |
|                                      | <b>Dairy Beef</b>  |                         |                         |                                      |

| Star Rating (Within Charolais breed) | Key profit traits  | Index Value | Trait Reliability | Star rating (across all beef breeds) |
|--------------------------------------|--|-------------|-------------------|--------------------------------------|
| <b>Expected progeny performance</b>  |  |             |                   |                                      |
|                                      | Calving difficulty (% 3 & 4)<br>Breed ave: 7.55%,All breeds ave: 4.99%   | +9.95%      | 26% (Low)         |                                      |
| ★★★                                  | Docility (1-5 scale)<br>Breed ave: 0.03,All breeds ave: 0                | 0.01 scale  | 36% (Low)         | ★★★★                                 |
| ★★★★★★                               | Carcass weight (kg)<br>Breed ave: 31.88kg,All breeds ave: 21.98kg        | +40kg       | 30% (Low)         | ★★★★★★                               |
| ★★★★★★                               | Carcass conformation (1-15 scale)<br>Breed ave: 1.9,All breeds ave: 1.83 | +2.06 scale | 25% (Low)         | ★★★★★★                               |

| <b>Expected daughter breeding performance</b> |  |           |             |    |
|---|--|-----------|-------------|----|
|   | Daughter calving diff (% 3 & 4)<br>Breed ave: 4.95%,All breeds ave: 5.19%          | +5.9%     | 10% (V Low) |    |
| ★   | Daughter Milk (kg)<br>Breed ave: -5.65kg,All breeds ave: -0.01kg                   | -9.9kg    | 21% (Low)   | ★  |
| ★★  | Daughter calving interval (days)<br>Breed ave: -0.06days,All breeds ave: -0.53days | +0.57days | 13% (V Low) | ★★ |

Additional Information:

| Linear composites | Value | Reliability |
|-------------------|-------|-------------|
| Muscle            | 111   | 40%         |
| Skeletal          | 126   | 37%         |
| Function          | 104   | 12%         |

Herd data quality index

N/A

Animal scored. Linear scores and weaning weights in evaluations

# Lot 34 Aughavadden Hogan

ID: IE251073970230

Breed: Charolais

Sex: Male

DOB: 06-Sep-2012

Owner: Teresa Dowd - Aughavadden Newtowncashel Co Longford

## Breeder:

Sire: Lilas  
S865

Imbroglio

Acajou

Ecume

Baleine Rr4s

Spartacus

Musette

Dam: Aughavadden Eithna Et  
IE251073910183

Major

Berlioz

Charmille

Croghan Rosemary

Kilmore Optimist

Croghan Lily

| Star Rating (Within Charolais breed) | Economic Indexes                 | € uro value per progeny | Index Reliability     | Star rating (across all beef breeds) |
|--------------------------------------|----------------------------------|-------------------------|-----------------------|--------------------------------------|
| ★★★★★                                | <b>Terminal Index</b>            | <b>€ 123</b>            | <b>21%</b><br>(Low)   | ★★★★★                                |
| ★★★★★                                | <b>Replacement Index</b>         | <b>€ 100</b>            | <b>19%</b><br>(V Low) | ★★★                                  |
|                                      | <b>Maternal Cow Traits :</b>     | -€ 93                   | 15%                   |                                      |
|                                      | <b>Maternal Progeny Traits :</b> | € 193                   | 22%                   |                                      |
|                                      | <b>Dairy Beef</b>                |                         |                       |                                      |

| Star Rating (Within Charolais breed) | Key profit traits  | Index Value    | Trait Reliability | Star rating (across all beef breeds) |
|--------------------------------------|--|----------------|-------------------|--------------------------------------|
| <b>Expected progeny performance</b>  |  |                |                   |                                      |
|                                      | Calving difficulty (% 3 & 4)<br>Breed ave: 7.55%,All breeds ave: 4.99%   | +5.4%          | 24%<br>(Low)      |                                      |
| ★                                    | Docility (1-5 scale)<br>Breed ave: 0.03,All breeds ave: 0                | -0.07<br>scale | 32%<br>(Low)      | ★★                                   |
| ★★★★★                                | Carcass weight (kg)<br>Breed ave: 31.88kg,All breeds ave: 21.98kg        | +37kg          | 27%<br>(Low)      | ★★★★★                                |
| ★★★                                  | Carcass conformation (1-15 scale)<br>Breed ave: 1.9,All breeds ave: 1.83 | +1.87<br>scale | 22%<br>(Low)      | ★★★                                  |

| <b>Expected daughter breeding performance</b> |  |           |               |     |
|---|--|-----------|---------------|-----|
|   | Daughter calving diff (% 3 & 4)<br>Breed ave: 4.95%,All breeds ave: 5.19%          | +4.7%     | 9%<br>(V Low) |     |
| ★★★★★   | Daughter Milk (kg)<br>Breed ave: -5.65kg,All breeds ave: -0.01kg                   | -0.6kg    | 20%<br>(Low)  | ★★★ |
| ★★★★  | Daughter calving interval (days)<br>Breed ave: -0.06days,All breeds ave: -0.53days | -0.95days | 8%<br>(V Low) | ★★★ |

### Additional Information:

| Linear composites | Value | Reliability |
|-------------------|-------|-------------|
| Muscle            | 110   | 38%         |
| Skeletal          | 111   | 34%         |
| Function          | 97    | 9%          |

### Herd data quality index

N/A

Animal scored. Linear scores and weaning weights in evaluations

# Lot 35 Clenagh Hercules

ID: IE131188130409

Breed: Charolais

Sex: Male

DOB: 06-Sep-2012

Owner: Michael J Quin - Clenagh Newmarket On Fergus Co Clare

Breeder:

Sire: Clonoulty Andraemon (Et)  
ADA

Nevers Rj

Gandin

Aghafad Laureate

Cottage Tasmin

Oscar

Farmleigh Lourda

Dam: Clenagh Twinkle  
IE131188110159

Indurain

Vicomte

Tombola

Clenagh Osanna

Hiabbey Diego

Clenagh Janice

| Star Rating (Within Charolais breed) | Economic Indexes   | € uro value per progeny  | Index Reliability       | Star rating (across all beef breeds) |
|--------------------------------------|--|--------------------------|-------------------------|--------------------------------------|
| ★★★★★                                | <b>Terminal Index</b>  | € 115                    | 30% (Low)               | ★★★★★                                |
| ★                                    | <b>Replacement Index</b><br>Maternal Cow Traits :<br>Maternal Progeny Traits : | -€ 51<br>-€ 167<br>€ 163 | 28% (Low)<br>22%<br>28% | ★                                    |
|                                      | <b>Dairy Beef</b>  |                          |                         |                                      |

| Star Rating (Within Charolais breed) | Key profit traits  | Index Value | Trait Reliability | Star rating (across all beef breeds) |
|--------------------------------------|--|-------------|-------------------|--------------------------------------|
| <b>Expected progeny performance</b>  |  |             |                   |                                      |
|                                      | Calving difficulty (% 3 & 4)<br>Breed ave: 7.55%,All breeds ave: 4.99%   | +9.8%       | 32% (Low)         |                                      |
| ★                                    | Docility (1-5 scale)<br>Breed ave: 0.03,All breeds ave: 0                | -0.31 scale | 44% (Average)     | ★                                    |
| ★★★★★★                               | Carcass weight (kg)<br>Breed ave: 31.88kg,All breeds ave: 21.98kg        | +42kg       | 36% (Low)         | ★★★★★★                               |
| ★★★★★★                               | Carcass conformation (1-15 scale)<br>Breed ave: 1.9,All breeds ave: 1.83 | +2.21 scale | 30% (Low)         | ★★★★★★                               |

| <b>Expected daughter breeding performance</b> |  |           |             |   |
|---|--|-----------|-------------|---|
|   | Daughter calving diff (% 3 & 4)<br>Breed ave: 4.95%,All breeds ave: 5.19%          | +7.2%     | 17% (V Low) |   |
| ★★  | Daughter Milk (kg)<br>Breed ave: -5.65kg,All breeds ave: -0.01kg                   | -7.9kg    | 20% (Low)   | ★ |
| ★   | Daughter calving interval (days)<br>Breed ave: -0.06days,All breeds ave: -0.53days | +1.97days | 22% (Low)   | ★ |

Additional Information:

| Linear composites | Value | Reliability |
|-------------------|-------|-------------|
| Muscle            | 129   | 49%         |
| Skeletal          | 126   | 46%         |
| Function          | 114   | 21%         |

Herd data quality index

N/A

Animal scored. Linear scores and weaning weights in evaluations



# Lot 36 Weskel Hardi

ID: IE121134420708

Breed: Charolais

Sex: Male

DOB: 06-Sep-2012

Owner: Wesley Kellett - Fartadreen Bailieborough Co Cavan

## Breeder:

Sire: Lisnagre Elite (Et)  
LGL

Domino

Aimable

Anemone

Ballydownan Violet  
(Et)

Jupiter

Ballydownan Simone (Et)

Dam: Weskel Bianca  
IE121134460439

Excellent

Valois

Angele

Weskel Vera

Lyonsdemesne Norealis

Weskel Olivia

| Star Rating (Within Charolais breed) | Economic Indexes   | € uro value per progeny  | Index Reliability       | Star rating (across all beef breeds) |
|--------------------------------------|--|--------------------------|-------------------------|--------------------------------------|
| ★★★★★                                | <b>Terminal Index</b>  | € 125                    | 32% (Low)               | ★★★★★                                |
| ★                                    | <b>Replacement Index</b><br>Maternal Cow Traits :<br>Maternal Progeny Traits : | -€ 16<br>-€ 195<br>€ 179 | 28% (Low)<br>23%<br>32% | ★                                    |
|                                      | <b>Dairy Beef</b>  |                          |                         |                                      |

| Star Rating (Within Charolais breed) | Key profit traits  | Index Value | Trait Reliability | Star rating (across all beef breeds) |
|--------------------------------------|--|-------------|-------------------|--------------------------------------|
| <b>Expected progeny performance</b>  |  |             |                   |                                      |
|                                      | Calving difficulty (% 3 & 4)<br>Breed ave: 7.55%,All breeds ave: 4.99%   | +9.6%       | 35% (Low)         |                                      |
| ★★★★★                                | Docility (1-5 scale)<br>Breed ave: 0.03,All breeds ave: 0                | 0.1 scale   | 48% (Average)     | ★★★★★                                |
| ★★★★★                                | Carcass weight (kg)<br>Breed ave: 31.88kg,All breeds ave: 21.98kg        | +41kg       | 34% (Low)         | ★★★★★                                |
| ★★★★★                                | Carcass conformation (1-15 scale)<br>Breed ave: 1.9,All breeds ave: 1.83 | +2.23 scale | 28% (Low)         | ★★★★★                                |

| <b>Expected daughter breeding performance</b> |  |           |             |    |
|---|--|-----------|-------------|----|
|   | Daughter calving diff (% 3 & 4)<br>Breed ave: 4.95%,All breeds ave: 5.19%          | +4.2%     | 15% (V Low) |    |
| ★   | Daughter Milk (kg)<br>Breed ave: -5.65kg,All breeds ave: -0.01kg                   | -12.1kg   | 22% (Low)   | ★  |
| ★★  | Daughter calving interval (days)<br>Breed ave: -0.06days,All breeds ave: -0.53days | +0.94days | 21% (Low)   | ★★ |

### Additional Information:

| Linear composites | Value | Reliability |
|-------------------|-------|-------------|
| Muscle            | 110   | 51%         |
| Skeletal          | 103   | 48%         |
| Function          | 102   | 23%         |

### Herd data quality index

N/A

Animal scored. Linear scores and weaning weights in evaluations

# Lot 37 Cloug Harry Et

ID: IE121180850486

Breed: Charolais

Sex: Male

DOB: 10-Sep-2012

Owner: Sean Kelly - Ballynahia Lisnalong Co Monaghan

## Breeder:

Sire: Clyth Diplomat  
S957

Oldstone Egbert

Brampton Banker  
Oldstone Ursula

Clyth Vanilla

Beauchamp Forman  
Holtstea Rebecca

Dam: Coolatore Bennie  
IE361072340141

Bova Sylvain

Oriental  
Jacobine

Knockane Ultra

Doonally New  
0698 Coachford (94f) Jalousie

| Star Rating (Within Charolais breed) | Economic Indexes   | € uro value per progeny | Index Reliability         | Star rating (across all beef breeds) |
|--------------------------------------|--|-------------------------|---------------------------|--------------------------------------|
| ★★★★★                                | <b>Terminal Index</b>  | € 120                   | 20% (Low)                 | ★★★★★                                |
| ★                                    | <b>Replacement Index</b><br>Maternal Cow Traits :<br>Maternal Progeny Traits : | € 0<br>-€ 158<br>€ 152  | 19% (V Low)<br>15%<br>17% | ★                                    |
|                                      | <b>Dairy Beef</b>  |                         |                           |                                      |

| Star Rating (Within Charolais breed) | Key profit traits  | Index Value | Trait Reliability | Star rating (across all beef breeds) |
|--------------------------------------|--|-------------|-------------------|--------------------------------------|
| <b>Expected progeny performance</b>  |  |             |                   |                                      |
|                                      | Calving difficulty (% 3 & 4)<br>Breed ave: 7.55%,All breeds ave: 4.99%   | +10.2%      | 21% (Low)         |                                      |
| ★★★                                  | Docility (1-5 scale)<br>Breed ave: 0.03,All breeds ave: 0                | 0.04 scale  | 41% (Average)     | ★★★★★                                |
| ★★★★★★                               | Carcass weight (kg)<br>Breed ave: 31.88kg,All breeds ave: 21.98kg        | +43kg       | 26% (Low)         | ★★★★★★                               |
| ★★★★                                 | Carcass conformation (1-15 scale)<br>Breed ave: 1.9,All breeds ave: 1.83 | +1.93 scale | 18% (V Low)       | ★★★★★                                |

| <b>Expected daughter breeding performance</b> |  |           |             |     |
|---|--|-----------|-------------|-----|
|   | Daughter calving diff (% 3 & 4)<br>Breed ave: 4.95%,All breeds ave: 5.19%          | +4.75%    | 12% (V Low) |     |
| ★★★★★   | Daughter Milk (kg)<br>Breed ave: -5.65kg,All breeds ave: -0.01kg                   | -4.7kg    | 18% (V Low) | ★★★ |
| ★   | Daughter calving interval (days)<br>Breed ave: -0.06days,All breeds ave: -0.53days | +2.53days | 12% (V Low) | ★   |

**Additional Information:**

| Linear composites | Value | Reliability |
|-------------------|-------|-------------|
| Muscle            | 107   | 44%         |
| Skeletal          | 123   | 40%         |
| Function          | 117   | 15%         |

| Herd data quality index |
|-------------------------|
| N/A                     |

Animal scored. Linear scores and weaning weights in evaluations

# Lot 38 Glenree Hector

ID: IE181903290331

Breed: Charolais

Sex: Male

DOB: 11-Sep-2012

Owner: John Anthony O'Grady - Creggane Glenamaddy Co Galway

Breeder:

Sire: Liscally Eti (Et)  
LSP

Oldstone Egbert

Brampton Banker  
Oldstone Ursula

Liscally Blossom

Padirac  
Liscally Rosewood I (Et)

Dam: Glenree Bambi  
IE181903240228

Prime Roberto

Indurain  
Prime Noelle

Castlemartin Rose

Altis Martell  
Farmleigh Laura

| Star Rating (Within Charolais breed) | Economic Indexes   | € uro value per progeny | Index Reliability       | Star rating (across all beef breeds) |
|--------------------------------------|--|-------------------------|-------------------------|--------------------------------------|
| ★★★★★                                | <b>Terminal Index</b>  | € 137                   | 23% (Low)               | ★★★★★                                |
| ★                                    | <b>Replacement Index</b><br>Maternal Cow Traits :<br>Maternal Progeny Traits : | € 3<br>-€ 175<br>€ 158  | 20% (Low)<br>18%<br>25% | ★                                    |
|                                      | <b>Dairy Beef</b>  |                         |                         |                                      |

| Star Rating (Within Charolais breed) | Key profit traits  | Index Value | Trait Reliability | Star rating (across all beef breeds) |
|--------------------------------------|--|-------------|-------------------|--------------------------------------|
| <b>Expected progeny performance</b>  |  |             |                   |                                      |
|                                      | Calving difficulty (% 3 & 4)<br>Breed ave: 7.55%,All breeds ave: 4.99%   | +11.6%      | 31% (Low)         |                                      |
| ★★★★★                                | Docility (1-5 scale)<br>Breed ave: 0.03,All breeds ave: 0                | 0.08 scale  | 30% (Low)         | ★★★★★                                |
| ★★★★★                                | Carcass weight (kg)<br>Breed ave: 31.88kg,All breeds ave: 21.98kg        | +50kg       | 22% (Low)         | ★★★★★                                |
| ★★★★★                                | Carcass conformation (1-15 scale)<br>Breed ave: 1.9,All breeds ave: 1.83 | +2.54 scale | 20% (Low)         | ★★★★★                                |

| <b>Expected daughter breeding performance</b> |  |        |             |   |
|---|--|--------|-------------|---|
|   | Daughter calving diff (% 3 & 4)<br>Breed ave: 4.95%,All breeds ave: 5.19%          | +4.4%  | 13% (V Low) |   |
| ★★  | Daughter Milk (kg)<br>Breed ave: -5.65kg,All breeds ave: -0.01kg                   | -8.1kg | 16% (V Low) | ★ |
| ★   | Daughter calving interval (days)<br>Breed ave: -0.06days,All breeds ave: -0.53days | +3days | 15% (V Low) | ★ |

Additional Information:

| Linear composites | Value | Reliability |
|-------------------|-------|-------------|
| Muscle            | 125   | 28%         |
| Skeletal          | 136   | 27%         |
| Function          | 115   | 15%         |

Herd data quality index

N/A

Animal scored. Linear scores and weaning weights in evaluations

# Lot 39 Tawny Hamish

ID: IE231002050488

Breed: Charolais

Sex: Male

DOB: 12-Sep-2012

Owner: Ciaran Daly - Tawnytallan Tullaghan Leitrim Co Leitrim

## Breeder:

Sire: Cottage Devon  
DEZ

Texan-Gie

Porto  
Marquise

Cottage Amelie (Et)

Oscar  
Farmleigh Lourda

Dam: Tawny Caroline  
IE231002060357

Doonally New

Hermes  
Intruse

Tawny Rose

Doonally Donald  
Tawny Narcissus

| Star Rating (Within Charolais breed) | Economic Indexes   | € uro value per progeny | Index Reliability       | Star rating (across all beef breeds) |
|--------------------------------------|--|-------------------------|-------------------------|--------------------------------------|
| ★★★★★                                | <b>Terminal Index</b>  | € 120                   | 32% (Low)               | ★★★★★                                |
| ★★                                   | <b>Replacement Index</b><br>Maternal Cow Traits :<br>Maternal Progeny Traits : | € 26<br>-€ 131<br>€ 155 | 28% (Low)<br>23%<br>32% | ★                                    |
|                                      | <b>Dairy Beef</b>  |                         |                         |                                      |

| Star Rating (Within Charolais breed) | Key profit traits  | Index Value | Trait Reliability | Star rating (across all beef breeds) |
|--------------------------------------|--|-------------|-------------------|--------------------------------------|
| <b>Expected progeny performance</b>  |  |             |                   |                                      |
|                                      | Calving difficulty (% 3 & 4)<br>Breed ave: 7.55%,All breeds ave: 4.99%   | +11.4%      | 34% (Low)         |                                      |
| ★★★★★                                | Docility (1-5 scale)<br>Breed ave: 0.03,All breeds ave: 0                | 0.05 scale  | 29% (Low)         | ★★★★★                                |
| ★★★★★★                               | Carcass weight (kg)<br>Breed ave: 31.88kg,All breeds ave: 21.98kg        | +44kg       | 39% (Low)         | ★★★★★★                               |
| ★★★★★★                               | Carcass conformation (1-15 scale)<br>Breed ave: 1.9,All breeds ave: 1.83 | +2.31 scale | 29% (Low)         | ★★★★★★                               |

| <b>Expected daughter breeding performance</b> |  |          |             |      |
|---|--|----------|-------------|------|
|   | Daughter calving diff (% 3 & 4)<br>Breed ave: 4.95%,All breeds ave: 5.19%          | +5.1%    | 15% (V Low) |      |
| ★   | Daughter Milk (kg)<br>Breed ave: -5.65kg,All breeds ave: -0.01kg                   | -9.3kg   | 22% (Low)   | ★    |
| ★★★★  | Daughter calving interval (days)<br>Breed ave: -0.06days,All breeds ave: -0.53days | -0.2days | 21% (Low)   | ★★★★ |

### Additional Information:

| Linear composites | Value | Reliability |
|-------------------|-------|-------------|
| Muscle            | 112   | 33%         |
| Skeletal          | 110   | 33%         |
| Function          | 108   | 28%         |

### Herd data quality index

N/A

Animal scored. Scores or weaning weights NOT included in evaluation

# Lot 40 Brehony Halbert Et

ID: IE311167550271

Breed: Charolais

Sex: Male

DOB: 12-Sep-2012

Owner: Anthony Brehony - Sandfield Knockcroghery Co Roscommon

## Breeder:

Sire: Limkiln Bosco  
KIB

Doonally New

Hermes

Intruse

Limkiln Sarah

Indurain

Limkiln Josie

Dam: Clare Tamara  
IE131485870125

Mozart

Jason

Jaffa

Kilshanny Martina

Vern Indigo

Islandea Helen

| Star Rating (Within Charolais breed) | Economic Indexes   | € uro value per progeny   | Index Reliability       | Star rating (across all beef breeds) |
|--------------------------------------|--|---------------------------|-------------------------|--------------------------------------|
| ★★                                   | <b>Terminal Index</b>  | € 102                     | 31% (Low)               | ★★★                                  |
| ★                                    | <b>Replacement Index</b><br>Maternal Cow Traits :<br>Maternal Progeny Traits : | -€ 106<br>-€ 246<br>€ 140 | 30% (Low)<br>28%<br>31% | ★                                    |
|                                      | <b>Dairy Beef</b>  |                           |                         |                                      |

| Star Rating (Within Charolais breed) | Key profit traits  | Index Value | Trait Reliability | Star rating (across all beef breeds) |
|--------------------------------------|--|-------------|-------------------|--------------------------------------|
| <b>Expected progeny performance</b>  |  |             |                   |                                      |
|                                      | Calving difficulty (% 3 & 4)<br>Breed ave: 7.55%,All breeds ave: 4.99%   | +10.2%      | 35% (Low)         |                                      |
| ★★★                                  | Docility (1-5 scale)<br>Breed ave: 0.03,All breeds ave: 0                | 0.01 scale  | 32% (Low)         | ★★★                                  |
| ★★★★                                 | Carcass weight (kg)<br>Breed ave: 31.88kg,All breeds ave: 21.98kg        | +34kg       | 32% (Low)         | ★★★★★                                |
| ★★★★                                 | Carcass conformation (1-15 scale)<br>Breed ave: 1.9,All breeds ave: 1.83 | +2.02 scale | 32% (Low)         | ★★★★★                                |

| <b>Expected daughter breeding performance</b> |  |           |           |   |
|---|--|-----------|-----------|---|
|   | Daughter calving diff (% 3 & 4)<br>Breed ave: 4.95%,All breeds ave: 5.19%          | +9.7%     | 26% (Low) |   |
| ★   | Daughter Milk (kg)<br>Breed ave: -5.65kg,All breeds ave: -0.01kg                   | -12.8kg   | 29% (Low) | ★ |
| ★   | Daughter calving interval (days)<br>Breed ave: -0.06days,All breeds ave: -0.53days | +2.24days | 29% (Low) | ★ |

**Additional Information:**

| Linear composites | Value | Reliability |
|-------------------|-------|-------------|
| Muscle            | 114   | 27%         |
| Skeletal          | 111   | 27%         |
| Function          | 113   | 20%         |

| Herd data quality index |
|-------------------------|
| N/A                     |

Animal scored. Linear scores and weaning weights in evaluations

# Lot 41 Portcarron Helm

ID: IE181302180121

Breed: Charolais

Sex: Male

DOB: 13-Sep-2012

Owner: Jonathan Angland - Portacarron Oughterard Co Galway

## Breeder:

Sire: Balthazar  
CF85

Verlaine

Port Royal

Poesie

Tetanie

Romain

Marine

Dam: Portcarron Cynthia  
IE181302170087

Doonally New

Hermes

Intruse

Ballystanley Vixen

Dovea Gin Tonic

Anneskeagh Nutmeg

| Star Rating (Within Charolais breed) | Economic Indexes   | € uro value per progeny        | Index Reliability                 | Star rating (across all beef breeds) |
|--------------------------------------|--|--------------------------------|-----------------------------------|--------------------------------------|
| ★★★★★                                | <b>Terminal Index</b>  | <b>€ 139</b>                   | <b>31%</b><br>(Low)               | ★★★★★                                |
| ★★                                   | <b>Replacement Index</b><br>Maternal Cow Traits :<br>Maternal Progeny Traits : | <b>€ 23</b><br>-€ 180<br>€ 202 | <b>30%</b><br>(Low)<br>28%<br>32% | ★                                    |
|                                      | <b>Dairy Beef</b>  |                                |                                   |                                      |

| Star Rating (Within Charolais breed) | Key profit traits  | Index Value   | Trait Reliability | Star rating (across all beef breeds) |
|--------------------------------------|--|---------------|-------------------|--------------------------------------|
| <b>Expected progeny performance</b>  |  |               |                   |                                      |
|                                      | Calving difficulty (% 3 & 4)<br>Breed ave: 7.55%,All breeds ave: 4.99%   | +9.3%         | 32%<br>(Low)      |                                      |
| ★★                                   | Docility (1-5 scale)<br>Breed ave: 0.03,All breeds ave: 0                | 0<br>scale    | 44%<br>(Average)  | ★★★                                  |
| ★★★★★                                | Carcass weight (kg)<br>Breed ave: 31.88kg,All breeds ave: 21.98kg        | +43kg         | 36%<br>(Low)      | ★★★★★                                |
| ★★★★★                                | Carcass conformation (1-15 scale)<br>Breed ave: 1.9,All breeds ave: 1.83 | +2.2<br>scale | 32%<br>(Low)      | ★★★★★                                |

| <b>Expected daughter breeding performance</b> |  |           |              |   |
|---|--|-----------|--------------|---|
|   | Daughter calving diff (% 3 & 4)<br>Breed ave: 4.95%,All breeds ave: 5.19%          | +5.7%     | 23%<br>(Low) |   |
| ★★  | Daughter Milk (kg)<br>Breed ave: -5.65kg,All breeds ave: -0.01kg                   | -7.3kg    | 26%<br>(Low) | ★ |
| ★   | Daughter calving interval (days)<br>Breed ave: -0.06days,All breeds ave: -0.53days | +3.81days | 28%<br>(Low) | ★ |

### Additional Information:

| Linear composites | Value | Reliability |
|-------------------|-------|-------------|
| Muscle            | 127   | 45%         |
| Skeletal          | 118   | 42%         |
| Function          | 96    | 26%         |

### Herd data quality index

N/A

Animal scored. Linear scores and weaning weights in evaluations

# Lot 42 Boyannagh Hawk

ID: IE361067270657

Breed: Charolais

Sex: Male

DOB: 15-Sep-2012

Owner: Frank Warburton - Boggagh Moate Co Westmeath

Breeder:

Sire: Noaille  
NAL

Eddy

Vladimer

Vanille

Janina

Bavarois 5886106044

Cocogirl

Dam: Boyannagh Eliza  
IE361067290527

Pirate

Mellard RJ

Banquise

Boyannagh Carmen

Doonally New

Boyannagh Rosetta

| Star Rating (Within Charolais breed) | Economic Indexes          | € uro value per progeny | Index Reliability | Star rating (across all beef breeds) |
|--------------------------------------|---------------------------|-------------------------|-------------------|--------------------------------------|
| ★★                                   | <b>Terminal Index</b>     | € 101                   | 26% (Low)         | ★★★                                  |
| ★★★★★                                | <b>Replacement Index</b>  | € 105                   | 22% (Low)         | ★★★                                  |
|                                      | Maternal Cow Traits :     | -€ 45                   | 18%               |                                      |
|                                      | Maternal Progeny Traits : | € 150                   | 26%               |                                      |
|                                      | <b>Dairy Beef</b>         |                         |                   |                                      |

| Star Rating (Within Charolais breed) | Key profit traits  | Index Value | Trait Reliability | Star rating (across all beef breeds) |
|--------------------------------------|--|-------------|-------------------|--------------------------------------|
| <b>Expected progeny performance</b>  |  |             |                   |                                      |
|                                      | Calving difficulty (% 3 & 4)<br>Breed ave: 7.55%,All breeds ave: 4.99%   | +8.2%       | 29% (Low)         |                                      |
| ★★★★★                                | Docility (1-5 scale)<br>Breed ave: 0.03,All breeds ave: 0                | 0.07 scale  | 41% (Average)     | ★★★★★                                |
| ★★                                   | Carcass weight (kg)<br>Breed ave: 31.88kg,All breeds ave: 21.98kg        | +28kg       | 32% (Low)         | ★★★★★                                |
| ★★★                                  | Carcass conformation (1-15 scale)<br>Breed ave: 1.9,All breeds ave: 1.83 | +1.87 scale | 26% (Low)         | ★★★★                                 |

| <b>Expected daughter breeding performance</b> |  |           |             |      |
|---|--|-----------|-------------|------|
|   | Daughter calving diff (% 3 & 4)<br>Breed ave: 4.95%,All breeds ave: 5.19%          | +4.6%     | 10% (V Low) |      |
| ★★★★★   | Daughter Milk (kg)<br>Breed ave: -5.65kg,All breeds ave: -0.01kg                   | -1kg      | 19% (V Low) | ★★   |
| ★★★★★   | Daughter calving interval (days)<br>Breed ave: -0.06days,All breeds ave: -0.53days | -1.95days | 15% (V Low) | ★★★★ |

Additional Information:

| Linear composites | Value | Reliability |
|-------------------|-------|-------------|
| Muscle            | 99    | 44%         |
| Skeletal          | 102   | 41%         |
| Function          | 110   | 16%         |

Herd data quality index

N/A

Animal scored. Linear scores and weaning weights in evaluations

# Lot 43 Trenamullen Hero

ID: IE161330430589

Breed: Charolais

Sex: Male

DOB: 16-Sep-2012

Owner: Patrick Mc Dermott - Trenamullen Stranorlar Lifford Co Donegal

## Breeder:

Sire: Thrunton Bonjovi  
S750

Solwayfirth Union

Maerdy Restful  
Moyness Precious

Thrunton Odaisy

Haymount Jetstream  
Thrunton Verity

Dam: Trenamullen Emerald  
IE161330430515

Thrunton Voldemort

Burradon Talisman  
Thrunton Starband

Trenamullen Tara

Ijoughu Rr3  
Trenamullen Rose

| Star Rating (Within Charolais breed) | Economic Indexes   | € uro value per progeny | Index Reliability       | Star rating (across all beef breeds) |
|--------------------------------------|--|-------------------------|-------------------------|--------------------------------------|
| ★                                    | <b>Terminal Index</b>  | € 72                    | 23% (Low)               | ★★★                                  |
| ★                                    | <b>Replacement Index</b><br>Maternal Cow Traits :<br>Maternal Progeny Traits : | -€ 9<br>-€ 88<br>€ 80   | 20% (Low)<br>15%<br>23% | ★                                    |
|                                      | <b>Dairy Beef</b>  |                         |                         |                                      |

| Star Rating (Within Charolais breed) | Key profit traits  | Index Value | Trait Reliability | Star rating (across all beef breeds) |
|--------------------------------------|--|-------------|-------------------|--------------------------------------|
| <b>Expected progeny performance</b>  |  |             |                   |                                      |
|                                      | Calving difficulty (% 3 & 4)<br>Breed ave: 7.55%,All breeds ave: 4.99%   | +12.9%      | 29% (Low)         |                                      |
| ★★★★★                                | Docility (1-5 scale)<br>Breed ave: 0.03,All breeds ave: 0                | 0.05 scale  | 42% (Average)     | ★★★★★                                |
| ★★★★★                                | Carcass weight (kg)<br>Breed ave: 31.88kg,All breeds ave: 21.98kg        | +31kg       | 27% (Low)         | ★★★★★★                               |
| ★★★★★                                | Carcass conformation (1-15 scale)<br>Breed ave: 1.9,All breeds ave: 1.83 | +1.86 scale | 19% (V Low)       | ★★★★★                                |

| <b>Expected daughter breeding performance</b> |  |           |              |       |
|---|--|-----------|--------------|-------|
| N/A   | Daughter calving diff (% 3 & 4)<br>Breed ave: 4.95%,All breeds ave: 5.19%          | N/A       | 5% (Too Low) | N/A   |
| ★★★★★★  | Daughter Milk (kg)<br>Breed ave: -5.65kg,All breeds ave: -0.01kg                   | +1.4kg    | 14% (V Low)  | ★★★★★ |
| ★★★   | Daughter calving interval (days)<br>Breed ave: -0.06days,All breeds ave: -0.53days | +0.83days | 12% (V Low)  | ★★★   |

**Additional Information:**

| Linear composites | Value | Reliability |
|-------------------|-------|-------------|
| Muscle            | 108   | 47%         |
| Skeletal          | 113   | 43%         |
| Function          | 103   | 13%         |

| Herd data quality index |
|-------------------------|
| N/A                     |

Animal scored. Linear scores and weaning weights in evaluations



# Lot 44 Lisgallagh2002 Hero Et

ID: IE311131170142

Breed: Charolais

Sex: Male

DOB: 16-Sep-2012

Owner: Aidan Mulry - Jamestown Ballyforan Ballinasloe Co Roscommon

## Breeder:

Sire: Domino  
OMD

Aimable

Flambeau

Jointive

Anemone

Sahel

Pirouette

Dam: Maerdy Elsa  
UK706352702056

Jupiter

Erudit

Colombe

Maerdy Taquine

Indurain

Maerdy Omaria

| Star Rating (Within Charolais breed) | Economic Indexes   | € uro value per progeny | Index Reliability | Star rating (across all beef breeds) |
|--------------------------------------|--|-------------------------|-------------------|--------------------------------------|
| ★★★★★                                | <b>Terminal Index</b>  | € 114                   | 32% (Low)         | ★★★★★                                |
| ★★★                                  | <b>Replacement Index</b><br>Maternal Cow Traits :<br>Maternal Progeny Traits : | € 9                     | 32% (Low)         | ★★★                                  |
|                                      | <b>Dairy Beef</b>  |                         |                   |                                      |

| Star Rating (Within Charolais breed) | Key profit traits  | Index Value | Trait Reliability | Star rating (across all beef breeds) |
|--------------------------------------|--|-------------|-------------------|--------------------------------------|
| <b>Expected progeny performance</b>  |  |             |                   |                                      |
|                                      | Calving difficulty (% 3 & 4)<br>Breed ave: 7.55%,All breeds ave: 4.99%   | +9.4%       | 31% (Low)         |                                      |
| ★★★★★                                | Docility (1-5 scale)<br>Breed ave: 0.03,All breeds ave: 0                | 0.07 scale  | 44% (Average)     | ★★★★★                                |
| ★★★★★★                               | Carcass weight (kg)<br>Breed ave: 31.88kg,All breeds ave: 21.98kg        | +36kg       | 38% (Low)         | ★★★★★★                               |
| ★★★★★★                               | Carcass conformation (1-15 scale)<br>Breed ave: 1.9,All breeds ave: 1.83 | +2.13 scale | 32% (Low)         | ★★★★★★                               |

| <b>Expected daughter breeding performance</b> |  |           |           |      |
|---|--|-----------|-----------|------|
|   | Daughter calving diff (% 3 & 4)<br>Breed ave: 4.95%,All breeds ave: 5.19%          | +5.25%    | 29% (Low) |      |
| ★★  | Daughter Milk (kg)<br>Breed ave: -5.65kg,All breeds ave: -0.01kg                   | -11.5kg   | 32% (Low) | ★★   |
| ★★★★  | Daughter calving interval (days)<br>Breed ave: -0.06days,All breeds ave: -0.53days | +0.26days | 29% (Low) | ★★★★ |

### Additional Information:

| Linear composites | Value | Reliability |
|-------------------|-------|-------------|
| Muscle            | 113   | 47%         |
| Skeletal          | 113   | 45%         |
| Function          | 98    | 27%         |

### Herd data quality index

N/A

Animal scored. Linear scores and weaning weights in evaluations

# Lot 45 Glebewest Hermes

ID: IE361052360269

Breed: Charolais

Sex: Male

DOB: 18-Sep-2012

Owner: John Farrell - Boyanna Moate Co Westmeath

Breeder:

Sire: Doonally New  
CF52

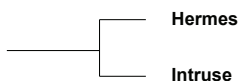

Uranium  
Athena



Campagnard  
Dynamo

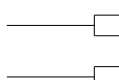

Dam: Williamstown Catriona  
IE361042940411

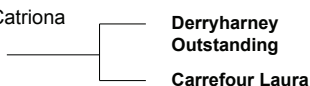

Oldstone Egbert  
Arney Isobel  
Excellent  
Adamstown Gill

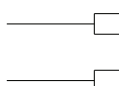

| Star Rating (Within Charolais breed) | Economic Indexes   | € uro value per progeny | Index Reliability       | Star rating (across all beef breeds) |
|--------------------------------------|--|-------------------------|-------------------------|--------------------------------------|
| ★★★★★                                | <b>Terminal Index</b>  | € 139                   | 30% (Low)               | ★★★★★                                |
| ★                                    | <b>Replacement Index</b><br>Maternal Cow Traits :<br>Maternal Progeny Traits : | -€ 6<br>-€ 203<br>€ 191 | 30% (Low)<br>32%<br>32% | ★                                    |
|                                      | <b>Dairy Beef</b>  |                         |                         |                                      |

| Star Rating (Within Charolais breed) | Key profit traits  | Index Value | Trait Reliability | Star rating (across all beef breeds) |
|--------------------------------------|--|-------------|-------------------|--------------------------------------|
| <b>Expected progeny performance</b>  |  |             |                   |                                      |
|                                      | Calving difficulty (% 3 & 4)<br>Breed ave: 7.55%,All breeds ave: 4.99%   | +9.1%       | 33% (Low)         |                                      |
| ★★★★★                                | Docility (1-5 scale)<br>Breed ave: 0.03,All breeds ave: 0                | 0.1 scale   | 31% (Low)         | ★★★★★                                |
| ★★★★★                                | Carcass weight (kg)<br>Breed ave: 31.88kg,All breeds ave: 21.98kg        | +44kg       | 30% (Low)         | ★★★★★                                |
| ★★★★★                                | Carcass conformation (1-15 scale)<br>Breed ave: 1.9,All breeds ave: 1.83 | +2.07 scale | 29% (Low)         | ★★★★★                                |

| <b>Expected daughter breeding performance</b> |  |           |           |   |
|---|--|-----------|-----------|---|
|   | Daughter calving diff (% 3 & 4)<br>Breed ave: 4.95%,All breeds ave: 5.19%          | +5.1%     | 28% (Low) |   |
| ★★★   | Daughter Milk (kg)<br>Breed ave: -5.65kg,All breeds ave: -0.01kg                   | -6.3kg    | 33% (Low) | ★ |
| ★   | Daughter calving interval (days)<br>Breed ave: -0.06days,All breeds ave: -0.53days | +3.34days | 31% (Low) | ★ |

**Additional Information:**

| Linear composites | Value | Reliability |
|-------------------|-------|-------------|
| Muscle            | 115   | 31%         |
| Skeletal          | 115   | 31%         |
| Function          | 111   | 27%         |

**Herd data quality index**  
N/A

Animal scored. Linear scores and weaning weights in evaluations

# Lot 46 Maghermore Henry

ID: IE161139890330

Breed: Charolais

Sex: Male

DOB: 20-Sep-2012

Owner: Oliver Conway - Scardaune Claremorris Co Mayo

Breeder: Michael Grant - Umrican Buncrana Co Donegal

Sire: Goldstar Echo  
GHX

Texan-Gie

Porto  
Marquise

Sheehills Ula

Doonally New  
Ballyboyle Nulla (Imp 00it)

Dam: Maghermore Chloe  
IE161139820217

Major

Berlioz  
Charmille

Hillhouse Noreen

Rosanna Limestone  
Hillhouse Jacqueline

| Star Rating (Within Charolais breed) | Economic Indexes          | € uro value per progeny | Index Reliability | Star rating (across all beef breeds) |
|--------------------------------------|---------------------------|-------------------------|-------------------|--------------------------------------|
| ★★★★★                                | <b>Terminal Index</b>     | € 135                   | 29% (Low)         | ★★★★★                                |
| ★★★★★                                | <b>Replacement Index</b>  | € 135                   | 22% (Low)         | ★★★★★                                |
|                                      | Maternal Cow Traits :     | -€ 68                   | 14%               |                                      |
|                                      | Maternal Progeny Traits : | € 195                   | 28%               |                                      |
|                                      | <b>Dairy Beef</b>         |                         |                   |                                      |

| Star Rating (Within Charolais breed) | Key profit traits  | Index Value | Trait Reliability | Star rating (across all beef breeds) |
|--------------------------------------|--|-------------|-------------------|--------------------------------------|
| <b>Expected progeny performance</b>  |  |             |                   |                                      |
|                                      | Calving difficulty (% 3 & 4)<br>Breed ave: 7.55%,All breeds ave: 4.99%   | +6.7%       | 31% (Low)         |                                      |
| ★★★★★                                | Docility (1-5 scale)<br>Breed ave: 0.03,All breeds ave: 0                | 0.09 scale  | 44% (Average)     | ★★★★★                                |
| ★★★★★                                | Carcass weight (kg)<br>Breed ave: 31.88kg,All breeds ave: 21.98kg        | +39kg       | 33% (Low)         | ★★★★★                                |
| ★★★★★                                | Carcass conformation (1-15 scale)<br>Breed ave: 1.9,All breeds ave: 1.83 | +2.18 scale | 29% (Low)         | ★★★★★                                |

| <b>Expected daughter breeding performance</b> |  |           |              |     |
|---|--|-----------|--------------|-----|
|   | Daughter calving diff (% 3 & 4)<br>Breed ave: 4.95%,All breeds ave: 5.19%          | +5.4%     | 11% (V Low)  |     |
| N/A   | Daughter Milk (kg)<br>Breed ave: -5.65kg,All breeds ave: -0.01kg                   |           | 0% (Too Low) | N/A |
| ★★★   | Daughter calving interval (days)<br>Breed ave: -0.06days,All breeds ave: -0.53days | +0.25days | 16% (V Low)  | ★★  |

**Additional Information:**

| Linear composites | Value | Reliability |
|-------------------|-------|-------------|
| Muscle            | 116   | 43%         |
| Skeletal          | 121   | 40%         |
| Function          | 133   | 20%         |

| Herd data quality index |
|-------------------------|
| N/A                     |

Animal scored. Linear scores and weaning weights in evaluations

# Lot 47 Clenagh Harry Et

ID: IE131188180413

Breed: Charolais

Sex: Male

DOB: 21-Sep-2012

Owner: Michael J Quin - Clenagh Newmarket On Fergus Co Clare

## Breeder:

Sire: Texan-Gie  
TXG

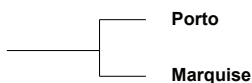

Loreto  
Lisbonne

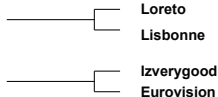

Dam: Clenagh Vicki  
IE131188170214

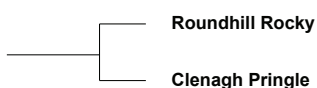

| Star Rating (Within Charolais breed) | Economic Indexes   | € uro value per progeny | Index Reliability | Star rating (across all beef breeds) |
|--------------------------------------|--|-------------------------|-------------------|--------------------------------------|
| ★★★★★                                | <b>Terminal Index</b>  | € 122                   | 32% (Low)         | ★★★★★                                |
| ★★★★★                                | <b>Replacement Index</b><br>Maternal Cow Traits :<br>Maternal Progeny Traits : | € 60<br>€ 156           | 26% (Low)<br>31%  | ★★★                                  |
|                                      | <b>Dairy Beef</b>  |                         |                   |                                      |

| Star Rating (Within Charolais breed) | Key profit traits  | Index Value | Trait Reliability | Star rating (across all beef breeds) |
|--------------------------------------|--|-------------|-------------------|--------------------------------------|
| <b>Expected progeny performance</b>  |  |             |                   |                                      |
|                                      | Calving difficulty (% 3 & 4)<br>Breed ave: 7.55%,All breeds ave: 4.99%   | +10.75%     | 34% (Low)         |                                      |
| ★★★★★                                | Docility (1-5 scale)<br>Breed ave: 0.03,All breeds ave: 0                | 0.05 scale  | 46% (Average)     | ★★★★★                                |
| ★★★★★★                               | Carcass weight (kg)<br>Breed ave: 31.88kg,All breeds ave: 21.98kg        | +46kg       | 37% (Low)         | ★★★★★★                               |
| ★★★★★★                               | Carcass conformation (1-15 scale)<br>Breed ave: 1.9,All breeds ave: 1.83 | +2.33 scale | 30% (Low)         | ★★★★★★                               |

| <b>Expected daughter breeding performance</b> |  |           |             |     |
|---|--|-----------|-------------|-----|
|   | Daughter calving diff (% 3 & 4)<br>Breed ave: 4.95%,All breeds ave: 5.19%          | +6.65%    | 16% (V Low) |     |
|   | Daughter Milk (kg)<br>Breed ave: -5.65kg,All breeds ave: -0.01kg                   |           |             |     |
| ★★★   | Daughter calving interval (days)<br>Breed ave: -0.06days,All breeds ave: -0.53days | +0.13days | 20% (Low)   | ★★★ |

**Additional Information:**

| Linear composites | Value | Reliability |
|-------------------|-------|-------------|
| Muscle            | 129   | 50%         |
| Skeletal          | 124   | 47%         |
| Function          | 115   | 24%         |

**Herd data quality index**  
N/A

Animal scored. Linear scores and weaning weights in evaluations

# Lot 48 Bellingham Hacker

ID: IE261111240867

Breed: Charolais

Sex: Male

DOB: 22-Sep-2012

Owner: Frances Mckernan - Drumleck Castlebellingham Dundalk Co Louth

## Breeder:

Sire: Balthazar  
CF85

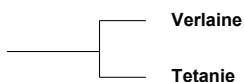

Dam: Bondi Daisy  
IE291030330085



| Star Rating (Within Charolais breed) | Economic Indexes   | € uro value per progeny  | Index Reliability       | Star rating (across all beef breeds) |
|--------------------------------------|--|--------------------------|-------------------------|--------------------------------------|
| ★★★★★                                | <b>Terminal Index</b>  | € 137                    | 32% (Low)               | ★★★★★                                |
| ★★★★★                                | <b>Replacement Index</b><br>Maternal Cow Traits :<br>Maternal Progeny Traits : | € 103<br>-€ 105<br>€ 208 | 31% (Low)<br>29%<br>33% | ★★★★                                 |
|                                      | <b>Dairy Beef</b>  |                          |                         |                                      |

| Star Rating (Within Charolais breed) | Key profit traits  | Index Value | Trait Reliability | Star rating (across all beef breeds) |
|--------------------------------------|--|-------------|-------------------|--------------------------------------|
| <b>Expected progeny performance</b>  |  |             |                   |                                      |
|                                      | Calving difficulty (% 3 & 4)<br>Breed ave: 7.55%,All breeds ave: 4.99%   | +7.6%       | 34% (Low)         |                                      |
| ★★★★★                                | Docility (1-5 scale)<br>Breed ave: 0.03,All breeds ave: 0                | 0.11 scale  | 57% (Average)     | ★★★★★                                |
| ★★★★★                                | Carcass weight (kg)<br>Breed ave: 31.88kg,All breeds ave: 21.98kg        | +41kg       | 37% (Low)         | ★★★★★                                |
| ★★★★★                                | Carcass conformation (1-15 scale)<br>Breed ave: 1.9,All breeds ave: 1.83 | +2.18 scale | 33% (Low)         | ★★★★★                                |

| <b>Expected daughter breeding performance</b> |  |           |           |   |
|---|--|-----------|-----------|---|
|   | Daughter calving diff (% 3 & 4)<br>Breed ave: 4.95%,All breeds ave: 5.19%          | +5.4%     | 22% (Low) |   |
| ★★★   | Daughter Milk (kg)<br>Breed ave: -5.65kg,All breeds ave: -0.01kg                   | -6.3kg    | 29% (Low) | ★ |
| ★   | Daughter calving interval (days)<br>Breed ave: -0.06days,All breeds ave: -0.53days | +2.26days | 27% (Low) | ★ |

**Additional Information:**

| Linear composites | Value | Reliability |
|-------------------|-------|-------------|
| Muscle            | 121   | 48%         |
| Skeletal          | 107   | 45%         |
| Function          | 92    | 25%         |

| Herd data quality index |
|-------------------------|
| N/A                     |

Animal scored. Linear scores and weaning weights in evaluations

# Lot 49 Culcassel Herd Builder

ID: IE161638860353

Breed: Charolais

Sex: Male

DOB: 23-Sep-2012

Owner: Charles Harkin - Cashelhill Falcarragh Letterkenny Co Donegal

## Breeder:

Sire: Cottage Devon  
DEZ

Texan-Gie

Porto  
Marquise

Cottage Amelie (Et)

Oscar  
Farmleigh Lourda

Dam: Caltra Breege  
IE321497410382

Skreen Ugo

Doonally New  
Skreen Niagra

Rhans Martine

Erudit  
Rhans Colleen

| Star Rating (Within Charolais breed) | Economic Indexes   | € uro value per progeny | Index Reliability       | Star rating (across all beef breeds) |
|--------------------------------------|--|-------------------------|-------------------------|--------------------------------------|
| ★★★★★                                | <b>Terminal Index</b>  | € 118                   | 28% (Low)               | ★★★★★                                |
| ★★★                                  | <b>Replacement Index</b><br>Maternal Cow Traits :<br>Maternal Progeny Traits : | € 11<br>-€ 135<br>€ 138 | 24% (Low)<br>19%<br>29% | ★★★                                  |
|                                      | <b>Dairy Beef</b>  |                         |                         |                                      |

| Star Rating (Within Charolais breed) | Key profit traits  | Index Value | Trait Reliability | Star rating (across all beef breeds) |
|--------------------------------------|--|-------------|-------------------|--------------------------------------|
| <b>Expected progeny performance</b>  |  |             |                   |                                      |
|                                      | Calving difficulty (% 3 & 4)<br>Breed ave: 7.55%,All breeds ave: 4.99%   | +13.2%      | 33% (Low)         |                                      |
| ★★★★★★                               | Docility (1-5 scale)<br>Breed ave: 0.03,All breeds ave: 0                | 0.13 scale  | 28% (Low)         | ★★★★★★                               |
| ★★★★★★                               | Carcass weight (kg)<br>Breed ave: 31.88kg,All breeds ave: 21.98kg        | +49kg       | 29% (Low)         | ★★★★★★                               |
| ★★★★★★                               | Carcass conformation (1-15 scale)<br>Breed ave: 1.9,All breeds ave: 1.83 | +2.22 scale | 29% (Low)         | ★★★★★★                               |

| <b>Expected daughter breeding performance</b> |  |           |             |      |
|---|--|-----------|-------------|------|
|   | Daughter calving diff (% 3 & 4)<br>Breed ave: 4.95%,All breeds ave: 5.19%          | +5.9%     | 13% (V Low) |      |
| ★★★   | Daughter Milk (kg)<br>Breed ave: -5.65kg,All breeds ave: -0.01kg                   | -6.9kg    | 14% (V Low) | ★★★  |
| ★★★★  | Daughter calving interval (days)<br>Breed ave: -0.06days,All breeds ave: -0.53days | -0.42days | 18% (V Low) | ★★★★ |

### Additional Information:

| Linear composites | Value | Reliability |
|-------------------|-------|-------------|
| Muscle            | 108   | 28%         |
| Skeletal          | 108   | 28%         |
| Function          | 105   | 23%         |

### Herd data quality index

N/A

Animal scored. Scores or weaning weights NOT included in evaluation

# Lot 50 Meadowland Hardyboy Et

ID: IE331120090103

Breed: Charolais

Sex: Male

DOB: 25-Sep-2012

Owner: George Haverty - Wilton Ballymackey Nenagh Co Tipperary

## Breeder:

Sire: Major  
MJR



Dam: Castlemartin Tara  
IE201192190429

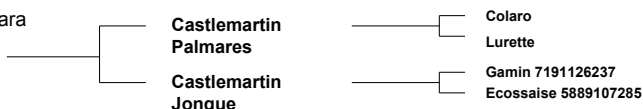

| Star Rating (Within Charolais breed) | Economic Indexes   | € uro value per progeny | Index Reliability              | Star rating (across all beef breeds) |
|--------------------------------------|--|-------------------------|--------------------------------|--------------------------------------|
| ★★★                                  | <b>Terminal Index</b>  | <b>€ 105</b>            | <b>31% (Low)</b>               | ★★★                                  |
| ★★                                   | <b>Replacement Index</b><br>Maternal Cow Traits :<br>Maternal Progeny Traits : | € 13<br>-€ 135<br>€ 136 | <b>30% (Low)</b><br>29%<br>31% | ★                                    |
|                                      | <b>Dairy Beef</b>  |                         |                                |                                      |

| Star Rating (Within Charolais breed) | Key profit traits  | Index Value | Trait Reliability | Star rating (across all beef breeds) |
|--------------------------------------|--|-------------|-------------------|--------------------------------------|
| <b>Expected progeny performance</b>  |  |             |                   |                                      |
|                                      | Calving difficulty (% 3 & 4)<br>Breed ave: 7.55%,All breeds ave: 4.99%   | +9.55%      | 33% (Low)         |                                      |
| ★★★★★                                | Docility (1-5 scale)<br>Breed ave: 0.03,All breeds ave: 0                | 0.11 scale  | 43% (Average)     | ★★★★★                                |
| ★★★★★                                | Carcass weight (kg)<br>Breed ave: 31.88kg,All breeds ave: 21.98kg        | +40kg       | 35% (Low)         | ★★★★★                                |
| ★★★★★                                | Carcass conformation (1-15 scale)<br>Breed ave: 1.9,All breeds ave: 1.83 | +1.99 scale | 31% (Low)         | ★★★★★                                |

| <b>Expected daughter breeding performance</b> |  |           |           |     |
|---|--|-----------|-----------|-----|
|   | Daughter calving diff (% 3 & 4)<br>Breed ave: 4.95%,All breeds ave: 5.19%          | +5.35%    | 26% (Low) |     |
| ★★  | Daughter Milk (kg)<br>Breed ave: -5.65kg,All breeds ave: -0.01kg                   | -8.2kg    | 33% (Low) | ★   |
| ★★★   | Daughter calving interval (days)<br>Breed ave: -0.06days,All breeds ave: -0.53days | -0.13days | 27% (Low) | ★★★ |

**Additional Information:**

| Linear composites | Value | Reliability |
|-------------------|-------|-------------|
| Muscle            | 113   | 45%         |
| Skeletal          | 123   | 43%         |
| Function          | 106   | 25%         |

| Herd data quality index |
|-------------------------|
| N/A                     |

Animal scored. Linear scores and weaning weights in evaluations

# Lot 51 Caveldands Henri

ID: IE271848690739

Breed: Charolais

Sex: Male

DOB: 25-Sep-2012

Owner: Sean Waldron - Cave Ballyhaunis Co Mayo

Breeder:

Sire: Noaille  
NAL

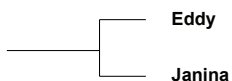

Dam: Caveldands Fee  
IE271848680688

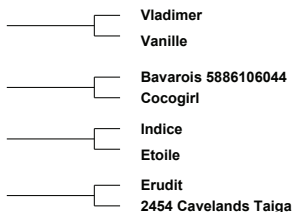
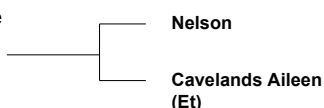

| Star Rating (Within Charolais breed) | Economic Indexes | € uro value per progeny | Index Reliability | Star rating (across all beef breeds) |
|--------------------------------------|------------------|-------------------------|-------------------|--------------------------------------|
|--------------------------------------|------------------|-------------------------|-------------------|--------------------------------------|

|       |                           |       |           |      |
|-------|---------------------------|-------|-----------|------|
| ★★    | <b>Terminal Index</b>     | € 105 | 24% (Low) | ★★★★ |
| ★★★★★ | <b>Replacement Index</b>  | € 98  | 21% (Low) | ★★★★ |
|       | Maternal Cow Traits :     | -€ 51 | 16%       |      |
|       | Maternal Progeny Traits : | € 143 | 24%       |      |
|       | <b>Dairy Beef</b>         |       |           |      |

| Star Rating (Within Charolais breed) | Key profit traits | Index Value | Trait Reliability | Star rating (across all beef breeds) |
|--------------------------------------|-------------------|-------------|-------------------|--------------------------------------|
|--------------------------------------|-------------------|-------------|-------------------|--------------------------------------|

### Expected progeny performance

|     |  |             |           |       |
|-----|--|-------------|-----------|-------|
|     | Calving difficulty (% 3 & 4)<br>Breed ave: 7.55%,All breeds ave: 4.99%   | +7.6%       | 29% (Low) |       |
| ★★★ | Docility (1-5 scale)<br>Breed ave: 0.03,All breeds ave: 0                | 0.03 scale  | 38% (Low) | ★★★★  |
| ★★★ | Carcass weight (kg)<br>Breed ave: 31.88kg,All breeds ave: 21.98kg        | +31kg       | 29% (Low) | ★★★★★ |
| ★★★ | Carcass conformation (1-15 scale)<br>Breed ave: 1.9,All breeds ave: 1.83 | +1.87 scale | 25% (Low) | ★★★★  |

### Expected daughter breeding performance

|       |  |           |             |       |
|-------|--|-----------|-------------|-------|
|       | Daughter calving diff (% 3 & 4)<br>Breed ave: 4.95%,All breeds ave: 5.19%          | +4.9%     | 9% (V Low)  |       |
| ★★★★★ | Daughter Milk (kg)<br>Breed ave: -5.65kg,All breeds ave: -0.01kg                   | -2.1kg    | 20% (Low)   | ★★    |
| ★★★★★ | Daughter calving interval (days)<br>Breed ave: -0.06days,All breeds ave: -0.53days | -2.85days | 10% (V Low) | ★★★★★ |

Additional Information:

| Linear composites | Value | Reliability |
|-------------------|-------|-------------|
| Muscle            | 100   | 40%         |
| Skeletal          | 119   | 37%         |
| Function          | 104   | 14%         |

Herd data quality index

N/A

Animal scored. Linear scores and weaning weights in evaluations



# Lot 52 Killimor Herculaz 2

ID: IE271337710189

Breed: Charolais

Sex: Male

DOB: 26-Sep-2012

Owner: Adrian Morrin - Killimor Neale Ballinrobe Co Mayo

## Breeder:

Sire: Goldstar Echo  
GHX

Texan-Gie

Porto  
Marquise

Sheehills Ula

Doonally New  
Ballyboyle Nulla (Imp 00it)

Dam: Killimor Emer 136  
IE271337760136

Thrunton Voldemort

Burradon Talisman  
Thrunton Starband

Heathvale Risa

Indurain  
Liscally Fairy

| Star Rating (Within Charolais breed) | Economic Indexes          | € uro value per progeny | Index Reliability | Star rating (across all beef breeds) |
|--------------------------------------|---------------------------|-------------------------|-------------------|--------------------------------------|
| ★★★★★                                | <b>Terminal Index</b>     | € 127                   | 28% (Low)         | ★★★★★                                |
| ★★★                                  | <b>Replacement Index</b>  | € 52                    | 23% (Low)         | ★★★                                  |
|                                      | Maternal Cow Traits :     | -€ 133                  | 16%               |                                      |
|                                      | Maternal Progeny Traits : | € 166                   | 27%               |                                      |
|                                      | <b>Dairy Beef</b>         |                         |                   |                                      |

| Star Rating (Within Charolais breed) | Key profit traits  | Index Value | Trait Reliability | Star rating (across all beef breeds) |
|--------------------------------------|--|-------------|-------------------|--------------------------------------|
| <b>Expected progeny performance</b>  |  |             |                   |                                      |
|                                      | Calving difficulty (% 3 & 4)<br>Breed ave: 7.55%,All breeds ave: 4.99%   | +10%        | 32% (Low)         |                                      |
| ★★★★★                                | Docility (1-5 scale)<br>Breed ave: 0.03,All breeds ave: 0                | 0.14 scale  | 42% (Average)     | ★★★★★                                |
| ★★★★★                                | Carcass weight (kg)<br>Breed ave: 31.88kg,All breeds ave: 21.98kg        | +41kg       | 33% (Low)         | ★★★★★                                |
| ★★★★★                                | Carcass conformation (1-15 scale)<br>Breed ave: 1.9,All breeds ave: 1.83 | +2.36 scale | 27% (Low)         | ★★★★★                                |

| <b>Expected daughter breeding performance</b> |  |          |             |     |
|---|--|----------|-------------|-----|
|   | Daughter calving diff (% 3 & 4)<br>Breed ave: 4.95%,All breeds ave: 5.19%          | +6.9%    | 9% (V Low)  |     |
| ★★★★★   | Daughter Milk (kg)<br>Breed ave: -5.65kg,All breeds ave: -0.01kg                   | -4.5kg   | 12% (V Low) | ★★★ |
| ★   | Daughter calving interval (days)<br>Breed ave: -0.06days,All breeds ave: -0.53days | +2.4days | 16% (V Low) | ★   |

### Additional Information:

| Linear composites | Value | Reliability |
|-------------------|-------|-------------|
| Muscle            | 122   | 45%         |
| Skeletal          | 128   | 42%         |
| Function          | 127   | 19%         |

### Herd data quality index

N/A

Animal scored. Linear scores and weaning weights in evaluations

# Lot 53 Aughavadden Harry

ID: IE251073990232

Breed: Charolais

Sex: Male

DOB: 26-Sep-2012

Owner: Teresa Dowd - Aughavadden Newtowncashel Co Longford

## Breeder:

Sire: Umberto  
S992

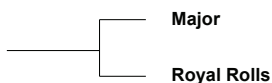

Dam: Aughavadden Breda  
IE251073980140

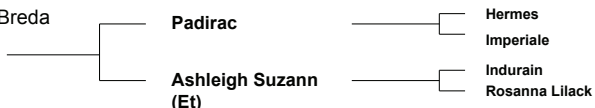

Berlioz  
Charmille  
Fandango  
Fatcha  
Hermes  
Imperiale  
Indurain  
Rosanna Lilack

| Star Rating (Within Charolais breed) | Economic Indexes   | € uro value per progeny       | Index Reliability                   | Star rating (across all beef breeds) |
|--------------------------------------|--|-------------------------------|-------------------------------------|--------------------------------------|
| ★★★★★                                | <b>Terminal Index</b>  | <b>€ 113</b>                  | <b>21%</b><br>(Low)                 | ★★★★★                                |
| ★                                    | <b>Replacement Index</b><br>Maternal Cow Traits :<br>Maternal Progeny Traits : | <b>€ 5</b><br>-€ 154<br>€ 159 | <b>19%</b><br>(V Low)<br>17%<br>21% | ★                                    |
|                                      | <b>Dairy Beef</b>  |                               |                                     |                                      |

| Star Rating (Within Charolais breed) | Key profit traits  | Index Value   | Trait Reliability | Star rating (across all beef breeds) |
|--------------------------------------|--|---------------|-------------------|--------------------------------------|
| <b>Expected progeny performance</b>  |  |               |                   |                                      |
|                                      | Calving difficulty (% 3 & 4)<br>Breed ave: 7.55%,All breeds ave: 4.99%   | +9.5%         | 24%<br>(Low)      |                                      |
| ★★★                                  | Docility (1-5 scale)<br>Breed ave: 0.03,All breeds ave: 0                | 0.04<br>scale | 34%<br>(Low)      | ★★★★★                                |
| ★★★★★★                               | Carcass weight (kg)<br>Breed ave: 31.88kg,All breeds ave: 21.98kg        | +40kg         | 25%<br>(Low)      | ★★★★★★                               |
| ★★★★                                 | Carcass conformation (1-15 scale)<br>Breed ave: 1.9,All breeds ave: 1.83 | +1.9<br>scale | 20%<br>(Low)      | ★★★★                                 |

| <b>Expected daughter breeding performance</b> |  |           |                |    |
|---|--|-----------|----------------|----|
|   | Daughter calving diff (% 3 & 4)<br>Breed ave: 4.95%,All breeds ave: 5.19%          | +4.9%     | 13%<br>(V Low) |    |
| ★★★   | Daughter Milk (kg)<br>Breed ave: -5.65kg,All breeds ave: -0.01kg                   | -6.4kg    | 18%<br>(V Low) | ★  |
| ★★  | Daughter calving interval (days)<br>Breed ave: -0.06days,All breeds ave: -0.53days | +1.15days | 13%<br>(V Low) | ★★ |

**Additional Information:**

| Linear composites | Value | Reliability |
|-------------------|-------|-------------|
| Muscle            | 114   | 39%         |
| Skeletal          | 128   | 36%         |
| Function          | 96    | 13%         |

**Herd data quality index**  
N/A

Animal scored. Linear scores and weaning weights in evaluations

# Lot 54 Crockaun Huckleberryfinn

ID: IE201372980071

Breed: Charolais

Sex: Male

DOB: 27-Sep-2012

Owner: Bernadette Dunne - Martinstown Curragh Co Kildare

## Breeder:

Sire: Pirate  
PTE

Meillard Rj

Invincible

Badine

Banquise

Voltaire

Proie

Dam: Crockaun Endeavor  
IE201372960053

Dromiskin Bestmate

Uvonromane

Dromiskin Valeriane

Royal Pistache

Jefferson

Fleur

| Star Rating (Within Charolais breed) | Economic Indexes          | € uro value per progeny | Index Reliability | Star rating (across all beef breeds) |
|--------------------------------------|---------------------------|-------------------------|-------------------|--------------------------------------|
| ★★★★★                                | <b>Terminal Index</b>     | € 137                   | 27% (Low)         | ★★★★★                                |
| ★★★★☆                                | <b>Replacement Index</b>  | € 60                    | 28% (Low)         | ★★★                                  |
|                                      | Maternal Cow Traits :     | -€ 133                  | 27%               |                                      |
|                                      | Maternal Progeny Traits : | € 189                   | 28%               |                                      |
|                                      | <b>Dairy Beef</b>         |                         |                   |                                      |

| Star Rating (Within Charolais breed) | Key profit traits  | Index Value | Trait Reliability | Star rating (across all beef breeds) |
|--------------------------------------|--|-------------|-------------------|--------------------------------------|
| <b>Expected progeny performance</b>  |  |             |                   |                                      |
|                                      | Calving difficulty (% 3 & 4)<br>Breed ave: 7.55%,All breeds ave: 4.99%   | +7%         | 28% (Low)         |                                      |
| ★                                    | Docility (1-5 scale)<br>Breed ave: 0.03,All breeds ave: 0                | -0.07 scale | 41% (Average)     | ★★                                   |
| ★★★★★                                | Carcass weight (kg)<br>Breed ave: 31.88kg,All breeds ave: 21.98kg        | +42kg       | 28% (Low)         | ★★★★★                                |
| ★★★★☆                                | Carcass conformation (1-15 scale)<br>Breed ave: 1.9,All breeds ave: 1.83 | +1.94 scale | 28% (Low)         | ★★★★☆                                |

| <b>Expected daughter breeding performance</b> |  |           |           |       |
|---|--|-----------|-----------|-------|
|   | Daughter calving diff (% 3 & 4)<br>Breed ave: 4.95%,All breeds ave: 5.19%          | +3.9%     | 25% (Low) |       |
| ★   | Daughter Milk (kg)<br>Breed ave: -5.65kg,All breeds ave: -0.01kg                   | -9.3kg    | 27% (Low) | ★     |
| ★★★★★   | Daughter calving interval (days)<br>Breed ave: -0.06days,All breeds ave: -0.53days | -1.68days | 26% (Low) | ★★★★★ |

### Additional Information:

| Linear composites | Value | Reliability |
|-------------------|-------|-------------|
| Muscle            | 118   | 27%         |
| Skeletal          | 116   | 27%         |
| Function          | 106   | 24%         |

### Herd data quality index

N/A

Animal scored. Linear scores and weaning weights in evaluations

# Lot 55 Dacklin Hapcyon

ID: IE311437610487

Breed: Charolais

Sex: Male

DOB: 27-Sep-2012

Owner: Michael Keane - Dacklin Carrick On Shannon Co Roscommon

## Breeder:

Sire: Oldgrange Sindurian  
OSI

Vera Cruz

Isidore  
Rougeole

Oldgrange (Imp 00f)  
Onda Bahia

Indurain  
Rissole

Dam: Dacklin Fiona  
IE311437690445

Clonoulty  
Andraemon (Et)

Nevers RJ  
Cottage Tasmin

Macmelvin Ali

Dovea Gin Tonic  
Castlemartin Twilight

| Star Rating (Within Charolais breed) | Economic Indexes   | € uro value per progeny        | Index Reliability                 | Star rating (across all beef breeds) |
|--------------------------------------|--|--------------------------------|-----------------------------------|--------------------------------------|
| ★                                    | <b>Terminal Index</b>  | <b>-€ 9</b>                    | <b>31%</b><br>(Low)               | ★                                    |
| ★                                    | <b>Replacement Index</b><br>Maternal Cow Traits :<br>Maternal Progeny Traits : | <b>-€ 35</b><br>-€ 97<br>€ 158 | <b>30%</b><br>(Low)<br>29%<br>31% | ★                                    |
|                                      | <b>Dairy Beef</b>  |                                |                                   |                                      |

| Star Rating (Within Charolais breed) | Key profit traits  | Index Value    | Trait Reliability | Star rating (across all beef breeds) |
|--------------------------------------|--|----------------|-------------------|--------------------------------------|
| <b>Expected progeny performance</b>  |  |                |                   |                                      |
|                                      | Calving difficulty (% 3 & 4)<br>Breed ave: 7.55%,All breeds ave: 4.99%   | +7.3%          | 33%<br>(Low)      |                                      |
| ★★★★★                                | Docility (1-5 scale)<br>Breed ave: 0.03,All breeds ave: 0                | 0.09<br>scale  | 31%<br>(Low)      | ★★★★★                                |
| ★★★                                  | Carcass weight (kg)<br>Breed ave: 31.88kg,All breeds ave: 21.98kg        | +32kg          | 37%<br>(Low)      | ★★★★★                                |
| ★★★                                  | Carcass conformation (1-15 scale)<br>Breed ave: 1.9,All breeds ave: 1.83 | +1.91<br>scale | 30%<br>(Low)      | ★★★                                  |

| <b>Expected daughter breeding performance</b> |  |           |              |     |
|---|--|-----------|--------------|-----|
|   | Daughter calving diff (% 3 & 4)<br>Breed ave: 4.95%,All breeds ave: 5.19%          | +6.3%     | 26%<br>(Low) |     |
| ★★  | Daughter Milk (kg)<br>Breed ave: -5.65kg,All breeds ave: -0.01kg                   | -7.9kg    | 28%<br>(Low) | ★   |
| ★★★★  | Daughter calving interval (days)<br>Breed ave: -0.06days,All breeds ave: -0.53days | -0.93days | 29%<br>(Low) | ★★★ |

### Additional Information:

| Linear composites | Value | Reliability |
|-------------------|-------|-------------|
| Muscle            | 107   | 36%         |
| Skeletal          | 95    | 35%         |
| Function          | 109   | 21%         |

### Herd data quality index

N/A

Animal scored. Scores or weaning weights NOT included in evaluation

# Lot 56 Gallaway Howard

ID: IE231327080458

Breed: Charolais

Sex: Male

DOB: 28-Sep-2012

Owner: Michael Kiernan - Augharan Carrigallen Po Via Cavan Co Leitrim

Breeder:

Sire: Pirate  
PTE

Meillard Rj

Invincible

Badine

Banquise

Voltaire

Proie

Dam: Rosanna Dancer  
IE111273090006

Goldstar Volvo

Nectargerc

Ballyboyle Osanna (Imp 00it)

Lyonsdemesne  
Uma

Oldstone Egbert

Lyonsdemesne Oriel

| Star Rating (Within Charolais breed) | Economic Indexes   | € uro value per progeny | Index Reliability       | Star rating (across all beef breeds) |
|--------------------------------------|--|-------------------------|-------------------------|--------------------------------------|
| ★★★★★                                | <b>Terminal Index</b>  | € 126                   | 33% (Low)               | ★★★★★                                |
| ★★                                   | <b>Replacement Index</b><br>Maternal Cow Traits :<br>Maternal Progeny Traits : | € 30<br>-€ 150<br>€ 190 | 33% (Low)<br>31%<br>32% | ★                                    |
|                                      | <b>Dairy Beef</b>  |                         |                         |                                      |

| Star Rating (Within Charolais breed) | Key profit traits  | Index Value | Trait Reliability | Star rating (across all beef breeds) |
|--------------------------------------|--|-------------|-------------------|--------------------------------------|
| <b>Expected progeny performance</b>  |  |             |                   |                                      |
|                                      | Calving difficulty (% 3 & 4)<br>Breed ave: 7.55%,All breeds ave: 4.99%   | +7.8%       | 34% (Low)         |                                      |
| ★★                                   | Docility (1-5 scale)<br>Breed ave: 0.03,All breeds ave: 0                | -0.02 scale | 56% (Average)     | ★★★                                  |
| ★★★★★                                | Carcass weight (kg)<br>Breed ave: 31.88kg,All breeds ave: 21.98kg        | +37kg       | 36% (Low)         | ★★★★★                                |
| ★★★★★                                | Carcass conformation (1-15 scale)<br>Breed ave: 1.9,All breeds ave: 1.83 | +2.13 scale | 31% (Low)         | ★★★★★                                |

| <b>Expected daughter breeding performance</b> |  |           |           |     |
|---|--|-----------|-----------|-----|
|   | Daughter calving diff (% 3 & 4)<br>Breed ave: 4.95%,All breeds ave: 5.19%          | +3.9%     | 28% (Low) |     |
| ★   | Daughter Milk (kg)<br>Breed ave: -5.65kg,All breeds ave: -0.01kg                   | -9.6kg    | 33% (Low) | ★   |
| ★★★   | Daughter calving interval (days)<br>Breed ave: -0.06days,All breeds ave: -0.53days | -0.37days | 31% (Low) | ★★★ |

**Additional Information:**

| Linear composites | Value | Reliability |
|-------------------|-------|-------------|
| Muscle            | 116   | 45%         |
| Skeletal          | 106   | 42%         |
| Function          | 107   | 27%         |

**Herd data quality index**  
N/A

Animal scored. Linear scores and weaning weights in evaluations

# Lot 57 Meadowland Howard Et

ID: IE331120010104

Breed: Charolais

Sex: Male

DOB: 28-Sep-2012

Owner: George Haverty - Wilton Ballymackey Nenagh Co Tipperary

## Breeder:

Sire: Major  
MJR



Dam: Castlemartin Tara  
IE201192190429

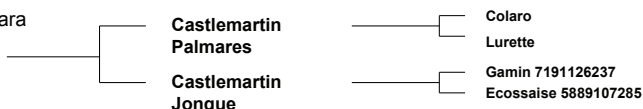

| Star Rating (Within Charolais breed) | Economic Indexes   | € uro value per progeny | Index Reliability       | Star rating (across all beef breeds) |
|--------------------------------------|--|-------------------------|-------------------------|--------------------------------------|
| ★★★★★                                | <b>Terminal Index</b>  | € 115                   | 31% (Low)               | ★★★★★                                |
| ★★★                                  | <b>Replacement Index</b><br>Maternal Cow Traits :<br>Maternal Progeny Traits : | € 16<br>-€ 135<br>€ 136 | 30% (Low)<br>29%<br>31% | ★★★                                  |
|                                      | <b>Dairy Beef</b>  |                         |                         |                                      |

| Star Rating (Within Charolais breed) | Key profit traits  | Index Value | Trait Reliability | Star rating (across all beef breeds) |
|--------------------------------------|--|-------------|-------------------|--------------------------------------|
| <b>Expected progeny performance</b>  |  |             |                   |                                      |
|                                      | Calving difficulty (% 3 & 4)<br>Breed ave: 7.55%,All breeds ave: 4.99%   | +9.55%      | 33% (Low)         |                                      |
| ★★★                                  | Docility (1-5 scale)<br>Breed ave: 0.03,All breeds ave: 0                | 0.04 scale  | 43% (Average)     | ★★★★★                                |
| ★★★★★★                               | Carcass weight (kg)<br>Breed ave: 31.88kg,All breeds ave: 21.98kg        | +44kg       | 35% (Low)         | ★★★★★★                               |
| ★★★★★★                               | Carcass conformation (1-15 scale)<br>Breed ave: 1.9,All breeds ave: 1.83 | +2.08 scale | 31% (Low)         | ★★★★★                                |

| <b>Expected daughter breeding performance</b> |  |           |           |     |
|---|--|-----------|-----------|-----|
|   | Daughter calving diff (% 3 & 4)<br>Breed ave: 4.95%,All breeds ave: 5.19%          | +5.35%    | 26% (Low) |     |
| ★★★   | Daughter Milk (kg)<br>Breed ave: -5.65kg,All breeds ave: -0.01kg                   | -8.2kg    | 33% (Low) | ★★★ |
| ★★★   | Daughter calving interval (days)<br>Breed ave: -0.06days,All breeds ave: -0.53days | -0.13days | 27% (Low) | ★★★ |

**Additional Information:**

| Linear composites | Value | Reliability |
|-------------------|-------|-------------|
| Muscle            | 121   | 45%         |
| Skeletal          | 132   | 43%         |
| Function          | 104   | 25%         |

**Herd data quality index**  
N/A

Animal scored. Linear scores and weaning weights in evaluations

# Lot 58 Glencardon Harvey

ID: IE151040510295

Breed: Charolais

Sex: Male

DOB: 29-Sep-2012

Owner: Denis Carey - Ballyhesta Carrignavar Co Cork

## Breeder:

Sire: Cottage Devon  
DEZ

Texan-Gie

Porto  
Marquise

Cottage Amelie (Et)

Oscar  
Farmleigh Lourda

Dam: Glencardon Beauty  
IE151040590195

Mozart

Jason  
Jaffa

Glencardon Ruby

Indurain  
0501 Glencardon (98f) Mafany

| Star Rating (Within Charolais breed) | Economic Indexes   | € uro value per progeny | Index Reliability       | Star rating (across all beef breeds) |
|--------------------------------------|--|-------------------------|-------------------------|--------------------------------------|
| ★★★★★                                | <b>Terminal Index</b>  | € 121                   | 32% (Low)               | ★★★★★                                |
| ★★★                                  | <b>Replacement Index</b><br>Maternal Cow Traits :<br>Maternal Progeny Traits : | € 10<br>-€ 142<br>€ 132 | 27% (Low)<br>22%<br>33% | ★★★                                  |
|                                      | <b>Dairy Beef</b>  |                         |                         |                                      |

| Star Rating (Within Charolais breed) | Key profit traits  | Index Value | Trait Reliability | Star rating (across all beef breeds) |
|--------------------------------------|--|-------------|-------------------|--------------------------------------|
| <b>Expected progeny performance</b>  |  |             |                   |                                      |
|                                      | Calving difficulty (% 3 & 4)<br>Breed ave: 7.55%,All breeds ave: 4.99%   | +11.5%      | 34% (Low)         |                                      |
| ★★★★★                                | Docility (1-5 scale)<br>Breed ave: 0.03,All breeds ave: 0                | 0.08 scale  | 32% (Low)         | ★★★★★                                |
| ★★★★★★                               | Carcass weight (kg)<br>Breed ave: 31.88kg,All breeds ave: 21.98kg        | +45kg       | 36% (Low)         | ★★★★★★                               |
| ★★★★★★                               | Carcass conformation (1-15 scale)<br>Breed ave: 1.9,All breeds ave: 1.83 | +2.34 scale | 32% (Low)         | ★★★★★★                               |

| <b>Expected daughter breeding performance</b> |  |           |             |    |
|---|--|-----------|-------------|----|
|   | Daughter calving diff (% 3 & 4)<br>Breed ave: 4.95%,All breeds ave: 5.19%          | +6%       | 15% (V Low) |    |
| ★   | Daughter Milk (kg)<br>Breed ave: -5.65kg,All breeds ave: -0.01kg                   | -8.7kg    | 17% (V Low) | ★  |
| ★★  | Daughter calving interval (days)<br>Breed ave: -0.06days,All breeds ave: -0.53days | +0.85days | 21% (Low)   | ★★ |

### Additional Information:

| Linear composites | Value | Reliability |
|-------------------|-------|-------------|
| Muscle            | 119   | 45%         |
| Skeletal          | 112   | 42%         |
| Function          | 93    | 26%         |

### Herd data quality index

N/A

Animal scored. Linear scores and weaning weights in evaluations

# Lot 59 Threecarvagh Harry

ID: IE121122150239

Breed: Charolais

Sex: Male

DOB: 29-Sep-2012

Owner: Eamonn Lynch - Threecarvagh Tunnyduff Bailieborough Co Cavan

## Breeder:

Sire: Meillard Rj  
MIR

Invincible

Cariellor  
Durandale

Badine

Pinochio  
Samara

Dam: Threecarvagh Bridget  
IE121122140147

Mandela Shay

Hermes  
Greaghadoo Nina

Infield Madam

Excellent  
Infield Juliet

| Star Rating (Within Charolais breed) | Economic Indexes   | € uro value per progeny | Index Reliability | Star rating (across all beef breeds) |
|--------------------------------------|--|-------------------------|-------------------|--------------------------------------|
| ★★★★★                                | <b>Terminal Index</b>  | € 124                   | 32% (Low)         | ★★★★★                                |
| ★★★★★                                | <b>Replacement Index</b><br>Maternal Cow Traits :<br>Maternal Progeny Traits : | € 73<br>€ 177           | 29% (Low)<br>31%  | ★★★                                  |
|                                      | <b>Dairy Beef</b>  |                         |                   |                                      |

| Star Rating (Within Charolais breed) | Key profit traits  | Index Value | Trait Reliability | Star rating (across all beef breeds) |
|--------------------------------------|--|-------------|-------------------|--------------------------------------|
| <b>Expected progeny performance</b>  |  |             |                   |                                      |
|                                      | Calving difficulty (% 3 & 4)<br>Breed ave: 7.55%,All breeds ave: 4.99%   | +7.5%       | 32% (Low)         |                                      |
| ★★★                                  | Docility (1-5 scale)<br>Breed ave: 0.03,All breeds ave: 0                | 0.02 scale  | 40% (Average)     | ★★★★★                                |
| ★★★★★                                | Carcass weight (kg)<br>Breed ave: 31.88kg,All breeds ave: 21.98kg        | +38kg       | 36% (Low)         | ★★★★★                                |
| ★★★★★                                | Carcass conformation (1-15 scale)<br>Breed ave: 1.9,All breeds ave: 1.83 | +2.09 scale | 32% (Low)         | ★★★★★                                |

| <b>Expected daughter breeding performance</b> |  |           |           |     |
|---|--|-----------|-----------|-----|
|   | Daughter calving diff (% 3 & 4)<br>Breed ave: 4.95%,All breeds ave: 5.19%          | +6.2%     | 27% (Low) |     |
|   | Daughter Milk (kg)<br>Breed ave: -5.65kg,All breeds ave: -0.01kg                   |           |           |     |
| ★★★   | Daughter calving interval (days)<br>Breed ave: -0.06days,All breeds ave: -0.53days | -0.11days | 30% (Low) | ★★★ |

### Additional Information:

| Linear composites | Value | Reliability |
|-------------------|-------|-------------|
| Muscle            | 113   | 43%         |
| Skeletal          | 110   | 40%         |
| Function          | 85    | 25%         |

### Herd data quality index

N/A

Animal scored. Linear scores and weaning weights in evaluations



# Lot 60 Threecarvagh Henry

ID: IE121122170240

Breed: Charolais

Sex: Male

DOB: 30-Sep-2012

Owner: Eamonn Lynch - Threecarvagh Tunnyduff Bailieborough Co Cavan

Breeder:

Sire: Pirate  
PTE

Meillard Rj

Invincible

Badine

Banquise

Voltaire

Proie

Dam: Threecarvagh Emma  
IE121122130187

Doonally Olmeto

Major

Toise

Threecarvagh  
Theresa

Indurain

Infield Madam

| Star Rating (Within Charolais breed) | Economic Indexes          | € uro value per progeny | Index Reliability | Star rating (across all beef breeds) |
|--------------------------------------|---------------------------|-------------------------|-------------------|--------------------------------------|
| ★★★★★                                | <b>Terminal Index</b>     | € 126                   | 31% (Low)         | ★★★★★                                |
| ★★★★★                                | <b>Replacement Index</b>  | € 63                    | 32% (Low)         | ★★★                                  |
|                                      | Maternal Cow Traits :     | -€ 122                  | 32%               |                                      |
|                                      | Maternal Progeny Traits : | € 173                   | 30%               |                                      |
|                                      | <b>Dairy Beef</b>         |                         |                   |                                      |

| Star Rating (Within Charolais breed) | Key profit traits  | Index Value | Trait Reliability | Star rating (across all beef breeds) |
|--------------------------------------|--|-------------|-------------------|--------------------------------------|
| <b>Expected progeny performance</b>  |  |             |                   |                                      |
|                                      | Calving difficulty (% 3 & 4)<br>Breed ave: 7.55%,All breeds ave: 4.99%   | +8%         | 30% (Low)         |                                      |
| ★★★                                  | Docility (1-5 scale)<br>Breed ave: 0.03,All breeds ave: 0                | 0.02 scale  | 42% (Average)     | ★★★★★                                |
| ★★★★★                                | Carcass weight (kg)<br>Breed ave: 31.88kg,All breeds ave: 21.98kg        | +37kg       | 36% (Low)         | ★★★★★                                |
| ★★★★★                                | Carcass conformation (1-15 scale)<br>Breed ave: 1.9,All breeds ave: 1.83 | +2.01 scale | 32% (Low)         | ★★★★★                                |

| <b>Expected daughter breeding performance</b> |  |           |           |       |
|---|--|-----------|-----------|-------|
|   | Daughter calving diff (% 3 & 4)<br>Breed ave: 4.95%,All breeds ave: 5.19%          | +4.6%     | 29% (Low) |       |
| ★★  | Daughter Milk (kg)<br>Breed ave: -5.65kg,All breeds ave: -0.01kg                   | -8.1kg    | 33% (Low) | ★     |
| ★★★★★   | Daughter calving interval (days)<br>Breed ave: -0.06days,All breeds ave: -0.53days | -1.84days | 32% (Low) | ★★★★★ |

Additional Information:

| Linear composites | Value | Reliability |
|-------------------|-------|-------------|
| Muscle            | 108   | 45%         |
| Skeletal          | 111   | 42%         |
| Function          | 100   | 28%         |

Herd data quality index

N/A

Animal scored. Linear scores and weaning weights in evaluations

# Lot 61 Breaghwyhill Harry

ID: IE321033890134

Breed: Charolais

Sex: Male

DOB: 30-Sep-2012

Owner: Josephine O Connor - Ballyscannel Ballinfull Co Sligo

## Breeder:

Sire: Panama  
PNZ

Ludwig

Invincible

Uzes

Marquise

Argenty

Delphine

Dam: Cooleen Ellen  
IE331193760098

Lyonsdemesne Tzar

Domino

Kilboy Frivole (Imp 91f)

Cooleen Tess

Indurain

Danesfort Opium

| Star Rating (Within Charolais breed) | Economic Indexes          | € uro value per progeny | Index Reliability | Star rating (across all beef breeds) |
|--------------------------------------|---------------------------|-------------------------|-------------------|--------------------------------------|
| ★★★                                  | <b>Terminal Index</b>     | € 107                   | 28% (Low)         | ★★★★                                 |
| ★★★★                                 | <b>Replacement Index</b>  | € 60                    | 23% (Low)         | ★★                                   |
|                                      | Maternal Cow Traits :     | -€ 93                   | 17%               |                                      |
|                                      | Maternal Progeny Traits : | € 154                   | 28%               |                                      |
|                                      | <b>Dairy Beef</b>         |                         |                   |                                      |

| Star Rating (Within Charolais breed) | Key profit traits  | Index Value | Trait Reliability | Star rating (across all beef breeds) |
|--------------------------------------|--|-------------|-------------------|--------------------------------------|
| <b>Expected progeny performance</b>  |  |             |                   |                                      |
|                                      | Calving difficulty (% 3 & 4)<br>Breed ave: 7.55%,All breeds ave: 4.99%   | +8.7%       | 27% (Low)         |                                      |
| ★                                    | Docility (1-5 scale)<br>Breed ave: 0.03,All breeds ave: 0                | -0.09 scale | 30% (Low)         | ★★                                   |
| ★★★★★                                | Carcass weight (kg)<br>Breed ave: 31.88kg,All breeds ave: 21.98kg        | +35kg       | 32% (Low)         | ★★★★★★                               |
| ★★★★★                                | Carcass conformation (1-15 scale)<br>Breed ave: 1.9,All breeds ave: 1.83 | +2.03 scale | 31% (Low)         | ★★★★★                                |

| <b>Expected daughter breeding performance</b> |  |           |              |      |
|---|--|-----------|--------------|------|
|   | Daughter calving diff (% 3 & 4)<br>Breed ave: 4.95%,All breeds ave: 5.19%          | +4.7%     | 17% (V Low)  |      |
| N/A   | Daughter Milk (kg)<br>Breed ave: -5.65kg,All breeds ave: -0.01kg                   |           | 0% (Too Low) | N/A  |
| ★★★★★   | Daughter calving interval (days)<br>Breed ave: -0.06days,All breeds ave: -0.53days | -1.26days | 20% (Low)    | ★★★★ |

**Additional Information:**

| Linear composites | Value | Reliability |
|-------------------|-------|-------------|
| Muscle            | 117   | 30%         |
| Skeletal          | 117   | 29%         |
| Function          | 96    | 17%         |

| Herd data quality index |
|-------------------------|
| N/A                     |

Animal scored. Scores or weaning weights NOT included in evaluation

# Lot 62 Clewbay12 Hercules

ID: IE272285850431

Breed: Charolais

Sex: Male

DOB: 30-Sep-2012

Owner: Charles J Hughes - Lankhill Westport Co Mayo

## Breeder:

Sire: Crossmolina Euro  
CSQ

Thrunton Voldemort

Burradon Talisman

Thrunton Starband

Crossmolina Una

Doonally New

Crossmolina Rebecca

Dam: Clewbay Donna  
IE272285870359

Bova Sylvain

Oriental

Jacobine

Hillstreet Ruth

Doonally Feld

Hillstreet Marietta

| Star Rating (Within Charolais breed) | Economic Indexes          | € uro value per progeny | Index Reliability | Star rating (across all beef breeds) |
|--------------------------------------|---------------------------|-------------------------|-------------------|--------------------------------------|
| ★★★★★                                | <b>Terminal Index</b>     | € 118                   | 30% (Low)         | ★★★★★                                |
| ★★                                   | <b>Replacement Index</b>  | € 32                    | 26% (Low)         | ★                                    |
|                                      | Maternal Cow Traits :     | -€ 119                  | 19%               |                                      |
|                                      | Maternal Progeny Traits : | € 157                   | 28%               |                                      |
|                                      | <b>Dairy Beef</b>         |                         |                   |                                      |

| Star Rating (Within Charolais breed) | Key profit traits  | Index Value | Trait Reliability | Star rating (across all beef breeds) |
|--------------------------------------|--|-------------|-------------------|--------------------------------------|
| <b>Expected progeny performance</b>  |  |             |                   |                                      |
|                                      | Calving difficulty (% 3 & 4)<br>Breed ave: 7.55%,All breeds ave: 4.99%   | +10%        | 34% (Low)         |                                      |
| ★★                                   | Docility (1-5 scale)<br>Breed ave: 0.03,All breeds ave: 0                | 0 scale     | 55% (Average)     | ★★★★                                 |
| ★★★★★                                | Carcass weight (kg)<br>Breed ave: 31.88kg,All breeds ave: 21.98kg        | +37kg       | 33% (Low)         | ★★★★★★                               |
| ★★★★★★                               | Carcass conformation (1-15 scale)<br>Breed ave: 1.9,All breeds ave: 1.83 | +2.17 scale | 26% (Low)         | ★★★★★★                               |

| <b>Expected daughter breeding performance</b> |  |           |             |    |
|---|--|-----------|-------------|----|
|   | Daughter calving diff (% 3 & 4)<br>Breed ave: 4.95%,All breeds ave: 5.19%          | +5.2%     | 12% (V Low) |    |
| ★★★   | Daughter Milk (kg)<br>Breed ave: -5.65kg,All breeds ave: -0.01kg                   | -6kg      | 21% (Low)   | ★  |
| ★★★   | Daughter calving interval (days)<br>Breed ave: -0.06days,All breeds ave: -0.53days | +0.11days | 17% (V Low) | ★★ |

### Additional Information:

| Linear composites | Value | Reliability |
|-------------------|-------|-------------|
| Muscle            | 120   | 49%         |
| Skeletal          | 107   | 45%         |
| Function          | 115   | 18%         |

### Herd data quality index

N/A

Animal scored. Linear scores and weaning weights in evaluations

# Lot 63 Mandela Harold

ID: IE121410330416

Breed: Charolais

Sex: Male

DOB: 01-Oct-2012

Owner: Ultan Lynch - Beagh Killinkere Virginia Co Cavan

Breeder:

Sire: Pirate  
PTE

Meillard Rj

Invincible

Badine

Banquise

Voltaire

Proie

Dam: Mandela Fiona  
IE121410310364

Lyonsdemesne Tzar

Domino

Kilboy Frivole (Imp 91f)

Camber Priscilla

Rockyranch Icon

Camber Goldie

| Star Rating (Within Charolais breed) | Economic Indexes          | € uro value per progeny | Index Reliability | Star rating (across all beef breeds) |
|--------------------------------------|---------------------------|-------------------------|-------------------|--------------------------------------|
| ★★★★★                                | <b>Terminal Index</b>     | € 129                   | 32% (Low)         | ★★★★★                                |
| ★★★★★                                | <b>Replacement Index</b>  | € 118                   | 32% (Low)         | ★★★★                                 |
|                                      | Maternal Cow Traits :     | -€ 83                   | 32%               |                                      |
|                                      | Maternal Progeny Traits : | € 192                   | 31%               |                                      |
|                                      | <b>Dairy Beef</b>         |                         |                   |                                      |

| Star Rating (Within Charolais breed) | Key profit traits  | Index Value | Trait Reliability | Star rating (across all beef breeds) |
|--------------------------------------|--|-------------|-------------------|--------------------------------------|
| <b>Expected progeny performance</b>  |  |             |                   |                                      |
|                                      | Calving difficulty (% 3 & 4)<br>Breed ave: 7.55%,All breeds ave: 4.99%   | +6.8%       | 33% (Low)         |                                      |
| ★★★★☆                                | Docility (1-5 scale)<br>Breed ave: 0.03,All breeds ave: 0                | 0.05 scale  | 41% (Average)     | ★★★★★                                |
| ★★★★★                                | Carcass weight (kg)<br>Breed ave: 31.88kg,All breeds ave: 21.98kg        | +37kg       | 36% (Low)         | ★★★★★                                |
| ★★★★★                                | Carcass conformation (1-15 scale)<br>Breed ave: 1.9,All breeds ave: 1.83 | +1.99 scale | 32% (Low)         | ★★★★☆                                |

| <b>Expected daughter breeding performance</b> |  |           |           |       |
|---|--|-----------|-----------|-------|
|   | Daughter calving diff (% 3 & 4)<br>Breed ave: 4.95%,All breeds ave: 5.19%          | +3.9%     | 29% (Low) |       |
| ★★★   | Daughter Milk (kg)<br>Breed ave: -5.65kg,All breeds ave: -0.01kg                   | -6.4kg    | 31% (Low) | ★     |
| ★★★★★   | Daughter calving interval (days)<br>Breed ave: -0.06days,All breeds ave: -0.53days | -3.59days | 31% (Low) | ★★★★★ |

Additional Information:

| Linear composites | Value | Reliability |
|-------------------|-------|-------------|
| Muscle            | 112   | 45%         |
| Skeletal          | 111   | 42%         |
| Function          | 105   | 28%         |

Herd data quality index

N/A

Animal scored. Linear scores and weaning weights in evaluations

# Lot 64 Luddenmore Havana

ID: IE241904160210

Breed: Charolais

Sex: Male

DOB: 02-Oct-2012

Owner: B & P O'Connell - Ballybrown House, Ballybrown Clarina Co Limerick

Breeder: Michael Sheahan - Luddenmore Grange Kilmallock Co Limerick

Sire: Maerdy Sinndar  
SDA

Major

Berlioz

Charmille

Lubie

Fandango

Hardie

Dam: Ballymartle C 274 Hemisphere  
IE141611090274

Jumper

Cooper

Ritournell

Ballymartle  
Veronica (Et)

P.T.I Prince

Hemisphere

| Star Rating (Within Charolais breed) | Economic Indexes   | € uro value per progeny | Index Reliability       | Star rating (across all beef breeds) |
|--------------------------------------|--|-------------------------|-------------------------|--------------------------------------|
| ★★★★★                                | <b>Terminal Index</b>  | € 123                   | 28% (Low)               | ★★★★★                                |
| ★★                                   | <b>Replacement Index</b><br>Maternal Cow Traits :<br>Maternal Progeny Traits : | € 34<br>-€ 133<br>€ 149 | 26% (Low)<br>24%<br>30% | ★                                    |
|                                      | <b>Dairy Beef</b>  |                         |                         |                                      |

| Star Rating (Within Charolais breed) | Key profit traits  | Index Value | Trait Reliability | Star rating (across all beef breeds) |
|--------------------------------------|--|-------------|-------------------|--------------------------------------|
| <b>Expected progeny performance</b>  |  |             |                   |                                      |
|                                      | Calving difficulty (% 3 & 4)<br>Breed ave: 7.55%,All breeds ave: 4.99%   | +10.7%      | 31% (Low)         |                                      |
| ★★★★★                                | Docility (1-5 scale)<br>Breed ave: 0.03,All breeds ave: 0                | 0.19 scale  | 37% (Low)         | ★★★★★                                |
| ★★★★★                                | Carcass weight (kg)<br>Breed ave: 31.88kg,All breeds ave: 21.98kg        | +47kg       | 30% (Low)         | ★★★★★                                |
| ★★★★★                                | Carcass conformation (1-15 scale)<br>Breed ave: 1.9,All breeds ave: 1.83 | +2.07 scale | 29% (Low)         | ★★★★★                                |

| <b>Expected daughter breeding performance</b> |  |           |             |    |
|---|--|-----------|-------------|----|
|   | Daughter calving diff (% 3 & 4)<br>Breed ave: 4.95%,All breeds ave: 5.19%          | +4%       | 17% (V Low) |    |
| ★   | Daughter Milk (kg)<br>Breed ave: -5.65kg,All breeds ave: -0.01kg                   | -8.5kg    | 26% (Low)   | ★  |
| ★★★   | Daughter calving interval (days)<br>Breed ave: -0.06days,All breeds ave: -0.53days | +0.42days | 22% (Low)   | ★★ |

## Additional Information:

| Linear composites | Value | Reliability |
|-------------------|-------|-------------|
| Muscle            | 130   | 29%         |
| Skeletal          | 126   | 29%         |
| Function          | 108   | 16%         |

## Herd data quality index

N/A

Animal scored. Linear scores and weaning weights in evaluations

# Lot 65 Bellingham Highflyer

ID: IE261111290871

Breed: Charolais

Sex: Male

DOB: 04-Oct-2012

Owner: Frances Mckernan - Drumleck Castlebellingham Dundalk Co Louth

## Breeder:

Sire: Doonally New  
CF52

Hermes

Uranium

Athena

Intruse

Campagnard

Dynamo

Dam: Townrath Dusky  
IE261005490411

Mellifontpark Alex

5517 Blakestown Obelix

Blakestown Tilda

Townrath Olwin

Blakestown Judge

Townrath Goleen

| Star Rating (Within Charolais breed) | Economic Indexes          | € uro value per progeny | Index Reliability   | Star rating (across all beef breeds) |
|--------------------------------------|---------------------------|-------------------------|---------------------|--------------------------------------|
| ★★★★★                                | <b>Terminal Index</b>     | <b>€ 137</b>            | <b>34%</b><br>(Low) | ★★★★★                                |
| ★★                                   | <b>Replacement Index</b>  | <b>€ 15</b>             | <b>33%</b><br>(Low) | ★                                    |
|                                      | Maternal Cow Traits :     | -€ 195                  | 32%                 |                                      |
|                                      | Maternal Progeny Traits : | € 210                   | 34%                 |                                      |
|                                      | <b>Dairy Beef</b>         |                         |                     |                                      |

| Star Rating (Within Charolais breed) | Key profit traits  | Index Value    | Trait Reliability | Star rating (across all beef breeds) |
|--------------------------------------|--|----------------|-------------------|--------------------------------------|
| <b>Expected progeny performance</b>  |  |                |                   |                                      |
|                                      | Calving difficulty (% 3 & 4)<br>Breed ave: 7.55%,All breeds ave: 4.99%   | +6.9%          | 34%<br>(Low)      |                                      |
| ★                                    | Docility (1-5 scale)<br>Breed ave: 0.03,All breeds ave: 0                | -0.08<br>scale | 58%<br>(Average)  | ★★                                   |
| ★★★★★                                | Carcass weight (kg)<br>Breed ave: 31.88kg,All breeds ave: 21.98kg        | +38kg          | 38%<br>(Low)      | ★★★★★                                |
| ★★★★★                                | Carcass conformation (1-15 scale)<br>Breed ave: 1.9,All breeds ave: 1.83 | +1.99<br>scale | 33%<br>(Low)      | ★★★★★                                |

| <b>Expected daughter breeding performance</b> |  |           |              |   |
|---|--|-----------|--------------|---|
|   | Daughter calving diff (% 3 & 4)<br>Breed ave: 4.95%,All breeds ave: 5.19%          | +5.2%     | 28%<br>(Low) |   |
| ★★  | Daughter Milk (kg)<br>Breed ave: -5.65kg,All breeds ave: -0.01kg                   | -6.8kg    | 29%<br>(Low) | ★ |
| ★   | Daughter calving interval (days)<br>Breed ave: -0.06days,All breeds ave: -0.53days | +3.23days | 31%<br>(Low) | ★ |

### Additional Information:

| Linear composites | Value | Reliability |
|-------------------|-------|-------------|
| Muscle            | 110   | 50%         |
| Skeletal          | 106   | 46%         |
| Function          | 107   | 28%         |

### Herd data quality index

N/A

Animal scored. Linear scores and weaning weights in evaluations

# Lot 66 Kilvilcorris Howard

ID: IE331352730741

Breed: Charolais

Sex: Male

DOB: 05-Oct-2012

Owner: Matt Ryan - Clonismullen Drom Borrissleigh Thurles Co Tipperary

## Breeder:

Sire: Excellent  
EXT

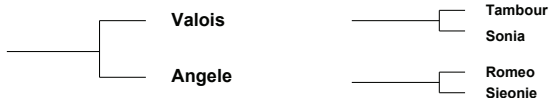

Dam: Kilvilcorris Ella May  
IE331352780564

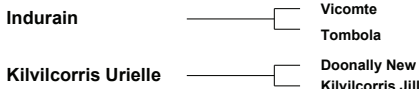

| Star Rating (Within Charolais breed) | Economic Indexes   | € uro value per progeny | Index Reliability       | Star rating (across all beef breeds) |
|--------------------------------------|--|-------------------------|-------------------------|--------------------------------------|
| ★★★★★                                | <b>Terminal Index</b>  | € 122                   | 34% (Low)               | ★★★★★                                |
| ★★★★★                                | <b>Replacement Index</b><br>Maternal Cow Traits :<br>Maternal Progeny Traits : | € 62<br>-€ 129<br>€ 178 | 34% (Low)<br>34%<br>33% | ★★★                                  |
|                                      | <b>Dairy Beef</b>  |                         |                         |                                      |

| Star Rating (Within Charolais breed) | Key profit traits  | Index Value | Trait Reliability | Star rating (across all beef breeds) |
|--------------------------------------|--|-------------|-------------------|--------------------------------------|
| <b>Expected progeny performance</b>  |  |             |                   |                                      |
|                                      | Calving difficulty (% 3 & 4)<br>Breed ave: 7.55%,All breeds ave: 4.99%   | +6.1%       | 35% (Low)         |                                      |
| ★★★                                  | Docility (1-5 scale)<br>Breed ave: 0.03,All breeds ave: 0                | 0.02 scale  | 48% (Average)     | ★★★★★                                |
| ★★★                                  | Carcass weight (kg)<br>Breed ave: 31.88kg,All breeds ave: 21.98kg        | +31kg       | 39% (Low)         | ★★★★★                                |
| ★★★★★                                | Carcass conformation (1-15 scale)<br>Breed ave: 1.9,All breeds ave: 1.83 | +2.02 scale | 33% (Low)         | ★★★★★                                |

| <b>Expected daughter breeding performance</b> |  |           |           |     |
|---|--|-----------|-----------|-----|
|   | Daughter calving diff (% 3 & 4)<br>Breed ave: 4.95%,All breeds ave: 5.19%          | +5.7%     | 30% (Low) |     |
| ★★★   | Daughter Milk (kg)<br>Breed ave: -5.65kg,All breeds ave: -0.01kg                   | -5.8kg    | 36% (Low) | ★   |
| ★★★   | Daughter calving interval (days)<br>Breed ave: -0.06days,All breeds ave: -0.53days | -0.44days | 32% (Low) | ★★★ |

**Additional Information:**

| Linear composites | Value | Reliability |
|-------------------|-------|-------------|
| Muscle            | 114   | 53%         |
| Skeletal          | 108   | 49%         |
| Function          | 98    | 30%         |

| Herd data quality index |
|-------------------------|
| N/A                     |

Animal scored. Linear scores and weaning weights in evaluations

# Lot 67 Clenagh Hilton Et

ID: IE131188190414

Breed: Charolais

Sex: Male

DOB: 06-Oct-2012

Owner: Michael J Quin - Clenagh Newmarket On Fergus Co Clare

## Breeder:

Sire: Texan-Gie  
TXG

Porto

Loreto

Lisbonne

Marquise

Izverygood

Eurovision

Dam: Clenagh Vicki  
IE131188170214

Roundhill Rocky

Mellard RJ

Ballybrown (Imp97f) Marlene

Clenagh Pringle

Glassleck Liam

Clenagh Hope

| Star Rating (Within Charolais breed) | Economic Indexes   | € uro value per progeny        | Index Reliability                 | Star rating (across all beef breeds) |
|--------------------------------------|--|--------------------------------|-----------------------------------|--------------------------------------|
| ★★★★★                                | <b>Terminal Index</b>  | <b>€ 116</b>                   | <b>32%</b><br>(Low)               | ★★★★★                                |
| ★★                                   | <b>Replacement Index</b><br>Maternal Cow Traits :<br>Maternal Progeny Traits : | <b>€ 24</b><br>-€ 139<br>€ 154 | <b>29%</b><br>(Low)<br>24%<br>31% | ★                                    |
|                                      | <b>Dairy Beef</b>  |                                |                                   |                                      |

| Star Rating (Within Charolais breed) | Key profit traits  | Index Value    | Trait Reliability | Star rating (across all beef breeds) |
|--------------------------------------|--|----------------|-------------------|--------------------------------------|
| <b>Expected progeny performance</b>  |  |                |                   |                                      |
|                                      | Calving difficulty (% 3 & 4)<br>Breed ave: 7.55%,All breeds ave: 4.99%   | +10.75%        | 34%<br>(Low)      |                                      |
| ★★★★★                                | Docility (1-5 scale)<br>Breed ave: 0.03,All breeds ave: 0                | 0.12<br>scale  | 46%<br>(Average)  | ★★★★★                                |
| ★★★★★                                | Carcass weight (kg)<br>Breed ave: 31.88kg,All breeds ave: 21.98kg        | +44kg          | 37%<br>(Low)      | ★★★★★                                |
| ★★★★★                                | Carcass conformation (1-15 scale)<br>Breed ave: 1.9,All breeds ave: 1.83 | +2.32<br>scale | 30%<br>(Low)      | ★★★★★                                |

| <b>Expected daughter breeding performance</b> |  |           |                |    |
|---|--|-----------|----------------|----|
|   | Daughter calving diff (% 3 & 4)<br>Breed ave: 4.95%,All breeds ave: 5.19%          | +6.65%    | 16%<br>(V Low) |    |
| ★★★   | Daughter Milk (kg)<br>Breed ave: -5.65kg,All breeds ave: -0.01kg                   | -5.8kg    | 27%<br>(Low)   | ★  |
| ★★★   | Daughter calving interval (days)<br>Breed ave: -0.06days,All breeds ave: -0.53days | +0.13days | 20%<br>(Low)   | ★★ |

### Additional Information:

| Linear composites | Value | Reliability |
|-------------------|-------|-------------|
| Muscle            | 127   | 50%         |
| Skeletal          | 116   | 47%         |
| Function          | 120   | 24%         |

### Herd data quality index

N/A

Animal scored. Linear scores and weaning weights in evaluations



# Lot 68 Kilvilcorris Haig

ID: IE331352770745

Breed: Charolais

Sex: Male

DOB: 07-Oct-2012

Owner: Matt Ryan - Clonismullen Drom Borrissleigh Thurles Co Tipperary

## Breeder:

Sire: Meillard Rj  
MIR

Invincible

Cariellor  
Durandale

Badine

Pinochio  
Samara

Dam: Kilvilcorris Diana  
IE331352720534

Indurain

Vicomte  
Tombola

Kilvilcorris Ujana

Excellent  
Kilvilcorris Olga

| Star Rating (Within Charolais breed) | Economic Indexes   | € uro value per progeny | Index Reliability       | Star rating (across all beef breeds) |
|--------------------------------------|--|-------------------------|-------------------------|--------------------------------------|
| ★★★★★                                | <b>Terminal Index</b>  | € 125                   | 34% (Low)               | ★★★★★                                |
| ★★                                   | <b>Replacement Index</b><br>Maternal Cow Traits :<br>Maternal Progeny Traits : | € 17<br>-€ 154<br>€ 181 | 34% (Low)<br>34%<br>33% | ★                                    |
|                                      | <b>Dairy Beef</b>  |                         |                         |                                      |

| Star Rating (Within Charolais breed) | Key profit traits  | Index Value | Trait Reliability | Star rating (across all beef breeds) |
|--------------------------------------|--|-------------|-------------------|--------------------------------------|
| <b>Expected progeny performance</b>  |  |             |                   |                                      |
|                                      | Calving difficulty (% 3 & 4)<br>Breed ave: 7.55%,All breeds ave: 4.99%   | +7.5%       | 35% (Low)         |                                      |
| ★                                    | Docility (1-5 scale)<br>Breed ave: 0.03,All breeds ave: 0                | -0.11 scale | 47% (Average)     | ★                                    |
| ★★★★★                                | Carcass weight (kg)<br>Breed ave: 31.88kg,All breeds ave: 21.98kg        | +38kg       | 39% (Low)         | ★★★★★                                |
| ★★★★★                                | Carcass conformation (1-15 scale)<br>Breed ave: 1.9,All breeds ave: 1.83 | +2.1 scale  | 33% (Low)         | ★★★★★                                |

| <b>Expected daughter breeding performance</b> |  |           |           |     |
|---|--|-----------|-----------|-----|
|   | Daughter calving diff (% 3 & 4)<br>Breed ave: 4.95%,All breeds ave: 5.19%          | +6.4%     | 29% (Low) |     |
| ★★  | Daughter Milk (kg)<br>Breed ave: -5.65kg,All breeds ave: -0.01kg                   | -6.5kg    | 35% (Low) | ★   |
| ★★★   | Daughter calving interval (days)<br>Breed ave: -0.06days,All breeds ave: -0.53days | -0.22days | 32% (Low) | ★★★ |

### Additional Information:

| Linear composites | Value | Reliability |
|-------------------|-------|-------------|
| Muscle            | 110   | 53%         |
| Skeletal          | 114   | 49%         |
| Function          | 83    | 29%         |

### Herd data quality index

N/A

Animal scored. Linear scores and weaning weights in evaluations

# Lot 69 Williamstown Hermes

ID: IE361042990696

Breed: Charolais

Sex: Male

DOB: 10-Oct-2012

Owner: Aidan Farrell - Boyanna Moate Co Westmeath

## Breeder:

Sire: Doonally New  
CF52

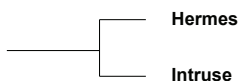

Uranium  
Athena



Campagnard  
Dynamo

Dam: Shalamar Ubeauty  
IE231427360030

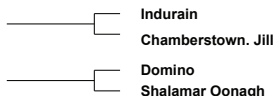
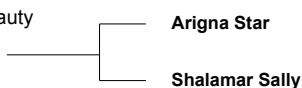

Indurain

Chamberstown, Jill

Domino

Shalamar Oonagh

| Star Rating (Within Charolais breed) | Economic Indexes          | € uro value per progeny | Index Reliability | Star rating (across all beef breeds) |
|--------------------------------------|---------------------------|-------------------------|-------------------|--------------------------------------|
| ★★★★★                                | <b>Terminal Index</b>     | € 139                   | 34% (Low)         | ★★★★★                                |
| ★★★                                  | <b>Replacement Index</b>  | € 42                    | 34% (Low)         | ★                                    |
|                                      | Maternal Cow Traits :     | -€ 173                  | 32%               |                                      |
|                                      | Maternal Progeny Traits : | € 199                   | 33%               |                                      |
|                                      | <b>Dairy Beef</b>         |                         |                   |                                      |

| Star Rating (Within Charolais breed) | Key profit traits   | Index Value | Trait Reliability | Star rating (across all beef breeds) |
|--------------------------------------|---|-------------|-------------------|--------------------------------------|
| <b>Expected progeny performance</b>  |   |             |                   |                                      |
|                                      | Calving difficulty (% 3 & 4)<br>Breed ave: 7.55%, All breeds ave: 4.99%   | +8.3%       | 34% (Low)         |                                      |
| ★★★★★                                | Docility (1-5 scale)<br>Breed ave: 0.03, All breeds ave: 0                | 0.18 scale  | 56% (Average)     | ★★★★★                                |
| ★★★★★                                | Carcass weight (kg)<br>Breed ave: 31.88kg, All breeds ave: 21.98kg        | +40kg       | 38% (Low)         | ★★★★★                                |
| ★★★★★                                | Carcass conformation (1-15 scale)<br>Breed ave: 1.9, All breeds ave: 1.83 | +1.99 scale | 33% (Low)         | ★★★★★                                |

| <b>Expected daughter breeding performance</b> |   |           |           |   |
|---|---|-----------|-----------|---|
|   | Daughter calving diff (% 3 & 4)<br>Breed ave: 4.95%, All breeds ave: 5.19%          | +5.6%     | 29% (Low) |   |
| ★★★   | Daughter Milk (kg)<br>Breed ave: -5.65kg, All breeds ave: -0.01kg                   | -6kg      | 33% (Low) | ★ |
| ★   | Daughter calving interval (days)<br>Breed ave: -0.06days, All breeds ave: -0.53days | +2.95days | 31% (Low) | ★ |

**Additional Information:**

| Linear composites | Value | Reliability |
|-------------------|-------|-------------|
| Muscle            | 115   | 47%         |
| Skeletal          | 111   | 44%         |
| Function          | 111   | 28%         |

| Herd data quality index |
|-------------------------|
| N/A                     |

Animal scored. Linear scores and weaning weights in evaluations

# Lot 70 Garracloon Hazard

ID: IE271017760127

Breed: Charolais

Sex: Male

DOB: 14-Oct-2012

Owner: Aiden Mac Hale - Knockanillaun Ballina Co Mayo

## Breeder:

Sire: Cottage Devon  
DEZ

Texan-Gie

Porto  
Marquise

Cottage Amelie (Et)

Oscar  
Farmleigh Lourda

Dam: Garracloon Devine  
IE271017720057

Major

Berlioz  
Charmille

Garracloon Slim

Doonally New  
Garracloon Gem

| Star Rating (Within Charolais breed) | Economic Indexes          | € uro value per progeny | Index Reliability | Star rating (across all beef breeds) |
|--------------------------------------|---------------------------|-------------------------|-------------------|--------------------------------------|
| ★★★★★                                | <b>Terminal Index</b>     | € 121                   | 31% (Low)         | ★★★★★                                |
| ★★★★                                 | <b>Replacement Index</b>  | € 45                    | 27% (Low)         | ★                                    |
|                                      | Maternal Cow Traits :     | -€ 119                  | 20%               |                                      |
|                                      | Maternal Progeny Traits : | € 129                   | 31%               |                                      |
|                                      | <b>Dairy Beef</b>         |                         |                   |                                      |

| Star Rating (Within Charolais breed) | Key profit traits  | Index Value | Trait Reliability | Star rating (across all beef breeds) |
|--------------------------------------|--|-------------|-------------------|--------------------------------------|
| <b>Expected progeny performance</b>  |  |             |                   |                                      |
|                                      | Calving difficulty (% 3 & 4)<br>Breed ave: 7.55%,All breeds ave: 4.99%   | +12.3%      | 34% (Low)         |                                      |
| ★★★★★★                               | Docility (1-5 scale)<br>Breed ave: 0.03,All breeds ave: 0                | 0.22 scale  | 39% (Low)         | ★★★★★★                               |
| ★★★★★★                               | Carcass weight (kg)<br>Breed ave: 31.88kg,All breeds ave: 21.98kg        | +48kg       | 35% (Low)         | ★★★★★★                               |
| ★★★★★★                               | Carcass conformation (1-15 scale)<br>Breed ave: 1.9,All breeds ave: 1.83 | +2.32 scale | 31% (Low)         | ★★★★★★                               |

| <b>Expected daughter breeding performance</b> |  |           |             |      |
|---|--|-----------|-------------|------|
|   | Daughter calving diff (% 3 & 4)<br>Breed ave: 4.95%,All breeds ave: 5.19%          | +5.4%     | 14% (V Low) |      |
| ★   | Daughter Milk (kg)<br>Breed ave: -5.65kg,All breeds ave: -0.01kg                   | -9.2kg    | 16% (V Low) | ★    |
| ★★★★  | Daughter calving interval (days)<br>Breed ave: -0.06days,All breeds ave: -0.53days | -0.86days | 20% (Low)   | ★★★★ |

### Additional Information:

| Linear composites | Value | Reliability |
|-------------------|-------|-------------|
| Muscle            | 118   | 43%         |
| Skeletal          | 132   | 41%         |
| Function          | 114   | 26%         |

### Herd data quality index

N/A

Animal scored. Linear scores and weaning weights in evaluations

# Lot 71 Noble Hiero

ID: IE251358620802

Breed: Charolais

Sex: Male

DOB: 16-Oct-2012

Owner: Harry Noble - Kilcoursey Edgeworthstown Co Longford

## Breeder:

Sire: Alex  
CF61

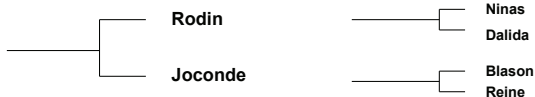

Dam: Noble Eirn  
IE251358610636



| Star Rating (Within Charolais breed) | Economic Indexes   | € uro value per progeny | Index Reliability       | Star rating (across all beef breeds) |
|--------------------------------------|--|-------------------------|-------------------------|--------------------------------------|
| ★★★★★                                | <b>Terminal Index</b>  | € 117                   | 30% (Low)               | ★★★★★                                |
| ★★★★★                                | <b>Replacement Index</b><br>Maternal Cow Traits :<br>Maternal Progeny Traits : | € 73<br>-€ 100<br>€ 147 | 25% (Low)<br>18%<br>29% | ★★★                                  |
|                                      | <b>Dairy Beef</b>  |                         |                         |                                      |

| Star Rating (Within Charolais breed) | Key profit traits  | Index Value | Trait Reliability | Star rating (across all beef breeds) |
|--------------------------------------|--|-------------|-------------------|--------------------------------------|
| <b>Expected progeny performance</b>  |  |             |                   |                                      |
|                                      | Calving difficulty (% 3 & 4)<br>Breed ave: 7.55%,All breeds ave: 4.99%   | +7.7%       | 33% (Low)         |                                      |
| ★★★★★                                | Docility (1-5 scale)<br>Breed ave: 0.03,All breeds ave: 0                | 0.05 scale  | 45% (Average)     | ★★★★★                                |
| ★★★★★                                | Carcass weight (kg)<br>Breed ave: 31.88kg,All breeds ave: 21.98kg        | +36kg       | 37% (Low)         | ★★★★★                                |
| ★★★★★                                | Carcass conformation (1-15 scale)<br>Breed ave: 1.9,All breeds ave: 1.83 | +2.08 scale | 31% (Low)         | ★★★★★                                |

| <b>Expected daughter breeding performance</b> |  |           |              |     |
|---|--|-----------|--------------|-----|
|   | Daughter calving diff (% 3 & 4)<br>Breed ave: 4.95%,All breeds ave: 5.19%          | +4.6%     | 17% (V Low)  |     |
| N/A   | Daughter Milk (kg)<br>Breed ave: -5.65kg,All breeds ave: -0.01kg                   |           | 0% (Too Low) | N/A |
| ★★★   | Daughter calving interval (days)<br>Breed ave: -0.06days,All breeds ave: -0.53days | -0.37days | 22% (Low)    | ★★★ |

**Additional Information:**

| Linear composites | Value | Reliability |
|-------------------|-------|-------------|
| Muscle            | 113   | 50%         |
| Skeletal          | 115   | 46%         |
| Function          | 105   | 21%         |

| Herd data quality index |
|-------------------------|
| N/A                     |

Animal scored. Linear scores and weaning weights in evaluations

# Lot 72 Fieldview Henry

ID: IE291543050917

Breed: Charolais

Sex: Male

DOB: 17-Oct-2012

Owner: David Erskine - Crosses Monaghan Co Monaghan

## Breeder:

Sire: Prime Roberto  
PBT

Indurain

Vicomte

Tombola

Prime Noelle

Jupiter

Knockane Cynthia

Dam: Fieldview Enjoy  
IE291543090747

Nelson

Indice

Etoile

Fieldview Camellia

Lyonsdemesne Napoleon

Greaghglass Nicola

| Star Rating (Within Charolais breed) | Economic Indexes          | € uro value per progeny | Index Reliability | Star rating (across all beef breeds) |
|--------------------------------------|---------------------------|-------------------------|-------------------|--------------------------------------|
| ★★★★★                                | <b>Terminal Index</b>     | € 128                   | 34% (Low)         | ★★★★★                                |
| ★★★★★                                | <b>Replacement Index</b>  | € 78                    | 33% (Low)         | ★★★                                  |
|                                      | Maternal Cow Traits :     | -€ 113                  | 31%               |                                      |
|                                      | Maternal Progeny Traits : | € 189                   | 33%               |                                      |
|                                      | <b>Dairy Beef</b>         |                         |                   |                                      |

| Star Rating (Within Charolais breed) | Key profit traits  | Index Value | Trait Reliability | Star rating (across all beef breeds) |
|--------------------------------------|--|-------------|-------------------|--------------------------------------|
| <b>Expected progeny performance</b>  |  |             |                   |                                      |
|                                      | Calving difficulty (% 3 & 4)<br>Breed ave: 7.55%,All breeds ave: 4.99%   | +7.6%       | 35% (Low)         |                                      |
| ★★                                   | Docility (1-5 scale)<br>Breed ave: 0.03,All breeds ave: 0                | 0 scale     | 47% (Average)     | ★★★                                  |
| ★★★★★                                | Carcass weight (kg)<br>Breed ave: 31.88kg,All breeds ave: 21.98kg        | +37kg       | 37% (Low)         | ★★★★★                                |
| ★★★★★                                | Carcass conformation (1-15 scale)<br>Breed ave: 1.9,All breeds ave: 1.83 | +2.14 scale | 32% (Low)         | ★★★★★                                |

| <b>Expected daughter breeding performance</b> |  |           |           |    |
|---|--|-----------|-----------|----|
|   | Daughter calving diff (% 3 & 4)<br>Breed ave: 4.95%,All breeds ave: 5.19%          | +4.7%     | 27% (Low) |    |
| ★★★   | Daughter Milk (kg)<br>Breed ave: -5.65kg,All breeds ave: -0.01kg                   | -5.2kg    | 32% (Low) | ★  |
| ★★  | Daughter calving interval (days)<br>Breed ave: -0.06days,All breeds ave: -0.53days | +1.11days | 30% (Low) | ★★ |

### Additional Information:

| Linear composites | Value | Reliability |
|-------------------|-------|-------------|
| Muscle            | 109   | 49%         |
| Skeletal          | 114   | 46%         |
| Function          | 130   | 26%         |

### Herd data quality index

N/A

Animal scored. Linear scores and weaning weights in evaluations

# Lot 73 Derryolam Hercules

ID: IE291004810181

Breed: Charolais

Sex: Male

DOB: 17-Oct-2012

Owner: Niall Mc Nally - Derryolam Carrickmacross Co Monaghan

Breeder:

Sire: Pinay  
PNY

Impair

Blason

Officine

Mary

Homere

Jacinthe

Dam: Derryolam Empress Et  
IE291004810116

Virtuose

Romeo

Regence

Aghafad Betise

Te-Uncrac

Patience

| Star Rating (Within Charolais breed) | Economic Indexes          | € uro value per progeny | Index Reliability | Star rating (across all beef breeds) |
|--------------------------------------|---------------------------|-------------------------|-------------------|--------------------------------------|
| ★★★★★                                | <b>Terminal Index</b>     | € 118                   | 27% (Low)         | ★★★★★                                |
| ★★★★★★                               | <b>Replacement Index</b>  | € 140                   | 24% (Low)         | ★★★★★                                |
|                                      | Maternal Cow Traits :     | -€ 46                   | 20%               |                                      |
|                                      | Maternal Progeny Traits : | € 174                   | 26%               |                                      |
|                                      | <b>Dairy Beef</b>         |                         |                   |                                      |

| Star Rating (Within Charolais breed) | Key profit traits  | Index Value | Trait Reliability | Star rating (across all beef breeds) |
|--------------------------------------|--|-------------|-------------------|--------------------------------------|
| <b>Expected progeny performance</b>  |  |             |                   |                                      |
|                                      | Calving difficulty (% 3 & 4)<br>Breed ave: 7.55%,All breeds ave: 4.99%   | +5%         | 30% (Low)         |                                      |
| ★★★★★★                               | Docility (1-5 scale)<br>Breed ave: 0.03,All breeds ave: 0                | 0.11 scale  | 43% (Average)     | ★★★★★★                               |
| ★★★★★                                | Carcass weight (kg)<br>Breed ave: 31.88kg,All breeds ave: 21.98kg        | +35kg       | 32% (Low)         | ★★★★★★                               |
| ★★                                   | Carcass conformation (1-15 scale)<br>Breed ave: 1.9,All breeds ave: 1.83 | +1.82 scale | 28% (Low)         | ★★★                                  |

| <b>Expected daughter breeding performance</b> |  |           |             |     |
|---|--|-----------|-------------|-----|
|   | Daughter calving diff (% 3 & 4)<br>Breed ave: 4.95%,All breeds ave: 5.19%          | +4.5%     | 12% (V Low) |     |
| ★★★★★★  | Daughter Milk (kg)<br>Breed ave: -5.65kg,All breeds ave: -0.01kg                   | -1kg      | 23% (Low)   | ★★  |
| ★★★   | Daughter calving interval (days)<br>Breed ave: -0.06days,All breeds ave: -0.53days | -0.29days | 17% (V Low) | ★★★ |

**Additional Information:**

| Linear composites | Value | Reliability |
|-------------------|-------|-------------|
| Muscle            | 108   | 42%         |
| Skeletal          | 107   | 39%         |
| Function          | 98    | 14%         |

| Herd data quality index |
|-------------------------|
| N/A                     |

Animal scored. Linear scores and weaning weights in evaluations

# Lot 74 Mandela Hammond

ID: IE121410360419

Breed: Charolais

Sex: Male

DOB: 18-Oct-2012

Owner: Ultan Lynch - Beagh Killinkere Virginia Co Cavan

Breeder:

Sire: Pirate  
PTE

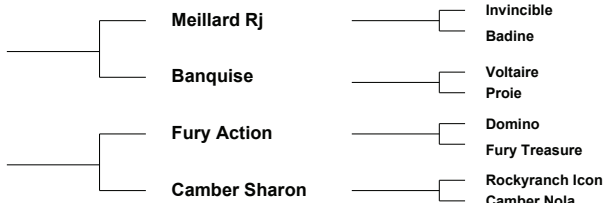

| Star Rating (Within Charolais breed) | Economic Indexes   | € uro value per progeny | Index Reliability       | Star rating (across all beef breeds) |
|--------------------------------------|--|-------------------------|-------------------------|--------------------------------------|
| ★★★★★                                | <b>Terminal Index</b>  | € 117                   | 31% (Low)               | ★★★★★                                |
| ★★★★                                 | <b>Replacement Index</b><br>Maternal Cow Traits :<br>Maternal Progeny Traits : | € 46<br>-€ 114<br>€ 153 | 31% (Low)<br>30%<br>31% | ★                                    |
|                                      | <b>Dairy Beef</b>  |                         |                         |                                      |

| Star Rating (Within Charolais breed) | Key profit traits  | Index Value | Trait Reliability | Star rating (across all beef breeds) |
|--------------------------------------|--|-------------|-------------------|--------------------------------------|
| <b>Expected progeny performance</b>  |  |             |                   |                                      |
|                                      | Calving difficulty (% 3 & 4)<br>Breed ave: 7.55%,All breeds ave: 4.99%   | +9.5%       | 33% (Low)         |                                      |
| ★                                    | Dociility (1-5 scale)<br>Breed ave: 0.03,All breeds ave: 0               | -0.07 scale | 41% (Average)     | ★★★                                  |
| ★★★★★★                               | Carcass weight (kg)<br>Breed ave: 31.88kg,All breeds ave: 21.98kg        | +39kg       | 35% (Low)         | ★★★★★★                               |
| ★★★★★★★                              | Carcass conformation (1-15 scale)<br>Breed ave: 1.9,All breeds ave: 1.83 | +2.09 scale | 31% (Low)         | ★★★★★★★                              |

| <b>Expected daughter breeding performance</b> |  |           |           |       |
|---|--|-----------|-----------|-------|
|   | Daughter calving diff (% 3 & 4)<br>Breed ave: 4.95%,All breeds ave: 5.19%          | +4.3%     | 27% (Low) |       |
| ★★  | Daughter Milk (kg)<br>Breed ave: -5.65kg,All breeds ave: -0.01kg                   | -6.8kg    | 30% (Low) | ★     |
| ★★★★★   | Daughter calving interval (days)<br>Breed ave: -0.06days,All breeds ave: -0.53days | -1.27days | 29% (Low) | ★★★★★ |

**Additional Information:**

| Linear composites | Value | Reliability |
|-------------------|-------|-------------|
| Muscle            | 110   | 44%         |
| Skeletal          | 108   | 42%         |
| Function          | 104   | 27%         |

**Herd data quality index**  
N/A

Animal scored. Linear scores and weaning weights in evaluations

# Lot 75 Greenhillherd Harvey

ID: IE161578440460

Breed: Charolais

Sex: Male

DOB: 19-Oct-2012

Owner: Robert Mahon - Cavangarden Ballyshannon Donegal Co Donegal

## Breeder:

Sire: Lisnagre Elite (Et)  
LGL

Domino

Aimable

Anemone

Ballydownan Violet  
(Et)

Jupiter

Ballydownan Simone (Et)

Dam: Greenhillherd Carol  
IE161578460314

Doonally New

Hermes

Intruse

Whinfort Renee

Indurain

Dolland Gypsy

| Star Rating (Within Charolais breed) | Economic Indexes   | € uro value per progeny | Index Reliability       | Star rating (across all beef breeds) |
|--------------------------------------|--|-------------------------|-------------------------|--------------------------------------|
| ★★★★★                                | <b>Terminal Index</b>  | € 152                   | 26% (Low)               | ★★★★★                                |
| ★★★                                  | <b>Replacement Index</b><br>Maternal Cow Traits :<br>Maternal Progeny Traits : | € 36<br>-€ 184<br>€ 213 | 23% (Low)<br>20%<br>28% | ★                                    |
|                                      | <b>Dairy Beef</b>  |                         |                         |                                      |

| Star Rating (Within Charolais breed) | Key profit traits  | Index Value | Trait Reliability | Star rating (across all beef breeds) |
|--------------------------------------|--|-------------|-------------------|--------------------------------------|
| <b>Expected progeny performance</b>  |  |             |                   |                                      |
|                                      | Calving difficulty (% 3 & 4)<br>Breed ave: 7.55%,All breeds ave: 4.99%   | +8.7%       | 30% (Low)         |                                      |
| ★★★★★                                | Docility (1-5 scale)<br>Breed ave: 0.03,All breeds ave: 0                | 0.05 scale  | 29% (Low)         | ★★★★★                                |
| ★★★★★                                | Carcass weight (kg)<br>Breed ave: 31.88kg,All breeds ave: 21.98kg        | +46kg       | 25% (Low)         | ★★★★★                                |
| ★★★★★                                | Carcass conformation (1-15 scale)<br>Breed ave: 1.9,All breeds ave: 1.83 | +2.29 scale | 24% (Low)         | ★★★★★                                |

| <b>Expected daughter breeding performance</b> |  |           |             |   |
|---|--|-----------|-------------|---|
|   | Daughter calving diff (% 3 & 4)<br>Breed ave: 4.95%,All breeds ave: 5.19%          | +4.9%     | 14% (V Low) |   |
| ★★  | Daughter Milk (kg)<br>Breed ave: -5.65kg,All breeds ave: -0.01kg                   | -7.8kg    | 16% (V Low) | ★ |
| ★   | Daughter calving interval (days)<br>Breed ave: -0.06days,All breeds ave: -0.53days | +3.24days | 20% (Low)   | ★ |

### Additional Information:

| Linear composites | Value | Reliability |
|-------------------|-------|-------------|
| Muscle            | 118   | 27%         |
| Skeletal          | 110   | 27%         |
| Function          | 109   | 21%         |

### Herd data quality index

N/A

Animal scored. Linear scores and weaning weights in evaluations



# Lot 76 Kenagh Henry Jones

ID: IE251051480902

Breed: Charolais

Sex: Male

DOB: 24-Oct-2012

Owner: Ivan H Jones - Creagh Kenagh Co Longford

Breeder:

Sire: Lisnagre Elite (Et)  
LGL

Domino

Aimable

Anemone

Ballydownan Violet  
(Et)

Jupiter

Ballydownan Simone (Et)

Dam: Dourough04 Beauty  
IE121725490025

Enfield Picasso

Vicomte

Tombola

Dourough Ugela

Hollowtree Nickolas

Vale Penny

| Star Rating (Within Charolais breed) | Economic Indexes          | € uro value per progeny | Index Reliability | Star rating (across all beef breeds) |
|--------------------------------------|---------------------------|-------------------------|-------------------|--------------------------------------|
| ★★★★★                                | <b>Terminal Index</b>     | € 132                   | 29% (Low)         | ★★★★★                                |
| ★★★                                  | <b>Replacement Index</b>  | € 54                    | 26% (Low)         | ★★★                                  |
|                                      | Maternal Cow Traits :     | -€ 145                  | 20%               |                                      |
|                                      | Maternal Progeny Traits : | € 186                   | 27%               |                                      |
|                                      | <b>Dairy Beef</b>         |                         |                   |                                      |

| Star Rating (Within Charolais breed) | Key profit traits  | Index Value | Trait Reliability | Star rating (across all beef breeds) |
|--------------------------------------|--|-------------|-------------------|--------------------------------------|
| <b>Expected progeny performance</b>  |  |             |                   |                                      |
|                                      | Calving difficulty (% 3 & 4)<br>Breed ave: 7.55%,All breeds ave: 4.99%   | +8.5%       | 32% (Low)         |                                      |
| ★★★★★                                | Docility (1-5 scale)<br>Breed ave: 0.03,All breeds ave: 0                | 0.07 scale  | 43% (Average)     | ★★★★★                                |
| ★★★★★                                | Carcass weight (kg)<br>Breed ave: 31.88kg,All breeds ave: 21.98kg        | +38kg       | 32% (Low)         | ★★★★★                                |
| ★★★★★                                | Carcass conformation (1-15 scale)<br>Breed ave: 1.9,All breeds ave: 1.83 | +2.21 scale | 27% (Low)         | ★★★★★                                |

| <b>Expected daughter breeding performance</b> |  |           |             |    |
|---|--|-----------|-------------|----|
|   | Daughter calving diff (% 3 & 4)<br>Breed ave: 4.95%,All breeds ave: 5.19%          | +4.4%     | 14% (V Low) |    |
| ★   | Daughter Milk (kg)<br>Breed ave: -5.65kg,All breeds ave: -0.01kg                   | -9kg      | 16% (V Low) | ★  |
| ★★  | Daughter calving interval (days)<br>Breed ave: -0.06days,All breeds ave: -0.53days | +0.63days | 20% (Low)   | ★★ |

**Additional Information:**

| Linear composites | Value | Reliability |
|-------------------|-------|-------------|
| Muscle            | 112   | 42%         |
| Skeletal          | 108   | 39%         |
| Function          | 114   | 21%         |

| Herd data quality index |
|-------------------------|
| N/A                     |

Animal scored. Linear scores and weaning weights in evaluations

# Lot 77 Drumdiffer Hector

ID: IE231236330098

Breed: Charolais

Sex: Male

DOB: 26-Oct-2012

Owner: Maureen Quinn - Drumdiffer Ballinamore Po Co Leitrim

## Breeder:

Sire: Clyth Diplomat  
S957

Oldstone Egbert

Brampton Banker  
Oldstone Ursula

Clyth Vanilla

Beauchamp Forman  
Holtstea Rebecca

Dam: Sagesse Delicieuse  
IE321074950066

Universal

Ricardo  
Nenette

Sagesse Vienneta

Kilcumreraigh Soleil  
Ursula

| Star Rating (Within Charolais breed) | Economic Indexes   | € uro value per progeny        | Index Reliability                  | Star rating (across all beef breeds) |
|--------------------------------------|--|--------------------------------|------------------------------------|--------------------------------------|
| ★                                    | <b>Terminal Index</b>  | <b>€ 89</b>                    | <b>16%</b><br>(V Low)              | ★★★                                  |
| ★                                    | <b>Replacement Index</b><br>Maternal Cow Traits :<br>Maternal Progeny Traits : | <b>-€ 33</b><br>-€ 139<br>€ 91 | <b>13%</b><br>(V Low)<br>8%<br>13% | ★                                    |
|                                      | <b>Dairy Beef</b>  |                                |                                    |                                      |

| Star Rating (Within Charolais breed) | Key profit traits  | Index Value    | Trait Reliability | Star rating (across all beef breeds) |
|--------------------------------------|--|----------------|-------------------|--------------------------------------|
| <b>Expected progeny performance</b>  |  |                |                   |                                      |
|                                      | Calving difficulty (% 3 & 4)<br>Breed ave: 7.55%,All breeds ave: 4.99%   | +10.9%         | 20%<br>(Low)      |                                      |
| ★★★                                  | Docility (1-5 scale)<br>Breed ave: 0.03,All breeds ave: 0                | 0.02<br>scale  | 30%<br>(Low)      | ★★★★★                                |
| ★★★★★                                | Carcass weight (kg)<br>Breed ave: 31.88kg,All breeds ave: 21.98kg        | +34kg          | 20%<br>(Low)      | ★★★★★★                               |
| ★★★★                                 | Carcass conformation (1-15 scale)<br>Breed ave: 1.9,All breeds ave: 1.83 | +1.93<br>scale | 13%<br>(V Low)    | ★★★★★                                |

| <b>Expected daughter breeding performance</b> |  |          |               |     |
|---|--|----------|---------------|-----|
|   | Daughter calving diff (% 3 & 4)<br>Breed ave: 4.95%,All breeds ave: 5.19%          | +6.5%    | 7%<br>(V Low) |     |
| ★★★★★   | Daughter Milk (kg)<br>Breed ave: -5.65kg,All breeds ave: -0.01kg                   | -3kg     | 8%<br>(V Low) | ★★★ |
| ★   | Daughter calving interval (days)<br>Breed ave: -0.06days,All breeds ave: -0.53days | +1.7days | 7%<br>(V Low) | ★   |

## Additional Information:

| Linear composites | Value | Reliability |
|-------------------|-------|-------------|
| Muscle            | 115   | 36%         |
| Skeletal          | 111   | 32%         |
| Function          | 100   | 9%          |

## Herd data quality index

N/A

Animal scored. Linear scores and weaning weights in evaluations

# Lot 78 Aughnasheelin Handy Et

ID: IE231218030248

Breed: Charolais

Sex: Male

DOB: 26-Oct-2012

Owner: Michael Mc Girt - Drumany Aughnasheelin Carrick-On-Shannon Co Leitrim

## Breeder:

Sire: Texan-Gie  
TXG

Porto

Loreto

Lisbonne

Marquise

Izverygood  
Eurovision

Dam: Aughnasheelin Ella Et  
IE231218010188

Major

Berlioz

Charmille

Violette

P.T.I Prince  
Hyacinthe

| Star Rating (Within Charolais breed) | Economic Indexes          | € uro value per progeny | Index Reliability | Star rating (across all beef breeds) |
|--------------------------------------|---------------------------|-------------------------|-------------------|--------------------------------------|
| ★★★★★                                | <b>Terminal Index</b>     | € 113                   | 27% (Low)         | ★★★★★                                |
| ★★★★★                                | <b>Replacement Index</b>  | € 87                    | 22% (Low)         | ★★★                                  |
|                                      | Maternal Cow Traits :     | -€ 62                   | 16%               |                                      |
|                                      | Maternal Progeny Traits : | € 135                   | 28%               |                                      |
|                                      | <b>Dairy Beef</b>         |                         |                   |                                      |

| Star Rating (Within Charolais breed) | Key profit traits  | Index Value | Trait Reliability | Star rating (across all beef breeds) |
|--------------------------------------|--|-------------|-------------------|--------------------------------------|
| <b>Expected progeny performance</b>  |  |             |                   |                                      |
|                                      | Calving difficulty (% 3 & 4)<br>Breed ave: 7.55%,All breeds ave: 4.99%   | +10.4%      | 31% (Low)         |                                      |
| ★★★★★★                               | Docility (1-5 scale)<br>Breed ave: 0.03,All breeds ave: 0                | 0.13 scale  | 40% (Average)     | ★★★★★★                               |
| ★★★★★★                               | Carcass weight (kg)<br>Breed ave: 31.88kg,All breeds ave: 21.98kg        | +48kg       | 27% (Low)         | ★★★★★★                               |
| ★★★★★★                               | Carcass conformation (1-15 scale)<br>Breed ave: 1.9,All breeds ave: 1.83 | +2.22 scale | 25% (Low)         | ★★★★★★                               |

| <b>Expected daughter breeding performance</b> |  |           |              |     |
|---|--|-----------|--------------|-----|
|   | Daughter calving diff (% 3 & 4)<br>Breed ave: 4.95%,All breeds ave: 5.19%          | +5.2%     | 13% (V Low)  |     |
| N/A   | Daughter Milk (kg)<br>Breed ave: -5.65kg,All breeds ave: -0.01kg                   |           | 0% (Too Low) | N/A |
| ★★★★  | Daughter calving interval (days)<br>Breed ave: -0.06days,All breeds ave: -0.53days | +0.39days | 19% (V Low)  | ★★★ |

### Additional Information:

| Linear composites | Value | Reliability |
|-------------------|-------|-------------|
| Muscle            | 126   | 29%         |
| Skeletal          | 133   | 28%         |
| Function          | 119   | 21%         |

### Herd data quality index

N/A

Animal scored. Linear scores and weaning weights in evaluations

# Lot 79 Lisnagre Heritage

ID: IE361072650643

Breed: Charolais

Sex: Male

DOB: 01-Nov-2012

Owner: James Geoghegan - Lisnagree Streamstown Mullingar Co Westmeath

## Breeder:

Sire: Lisnagre Elite (Et)  
LGL

Domino

Aimable

Anemone

Ballydownan Violet  
(Et)

Jupiter

Ballydownan Simone (Et)

Dam: Anneskeagh (Imp 00f) Reine  
FR7121060341

Imposant

Fakir 7190110908

Elza

Iberique

Dublin 5888110514

Diva

| Star Rating (Within Charolais breed) | Economic Indexes   | € uro value per progeny | Index Reliability       | Star rating (across all beef breeds) |
|--------------------------------------|--|-------------------------|-------------------------|--------------------------------------|
| ★★★★★                                | <b>Terminal Index</b>  | € 135                   | 32% (Low)               | ★★★★★                                |
| ★★                                   | <b>Replacement Index</b><br>Maternal Cow Traits :<br>Maternal Progeny Traits : | € 22<br>-€ 168<br>€ 155 | 27% (Low)<br>21%<br>32% | ★                                    |
|                                      | <b>Dairy Beef</b>  |                         |                         |                                      |

| Star Rating (Within Charolais breed) | Key profit traits  | Index Value | Trait Reliability | Star rating (across all beef breeds) |
|--------------------------------------|--|-------------|-------------------|--------------------------------------|
| <b>Expected progeny performance</b>  |  |             |                   |                                      |
|                                      | Calving difficulty (% 3 & 4)<br>Breed ave: 7.55%,All breeds ave: 4.99%   | +9.85%      | 37% (Low)         |                                      |
| ★★★★★                                | Docility (1-5 scale)<br>Breed ave: 0.03,All breeds ave: 0                | 0.09 scale  | 47% (Average)     | ★★★★★                                |
| ★★★★★                                | Carcass weight (kg)<br>Breed ave: 31.88kg,All breeds ave: 21.98kg        | +45kg       | 35% (Low)         | ★★★★★                                |
| ★★★★★                                | Carcass conformation (1-15 scale)<br>Breed ave: 1.9,All breeds ave: 1.83 | +2.28 scale | 29% (Low)         | ★★★★★                                |

| <b>Expected daughter breeding performance</b> |  |           |             |   |
|---|--|-----------|-------------|---|
|   | Daughter calving diff (% 3 & 4)<br>Breed ave: 4.95%,All breeds ave: 5.19%          | +4.15%    | 14% (V Low) |   |
| ★   | Daughter Milk (kg)<br>Breed ave: -5.65kg,All breeds ave: -0.01kg                   | -8.8kg    | 22% (Low)   | ★ |
| ★   | Daughter calving interval (days)<br>Breed ave: -0.06days,All breeds ave: -0.53days | +2.03days | 18% (V Low) | ★ |

### Additional Information:

| Linear composites | Value | Reliability |
|-------------------|-------|-------------|
| Muscle            | 120   | 47%         |
| Skeletal          | 113   | 44%         |
| Function          | 102   | 20%         |

### Herd data quality index

N/A

Animal scored. Linear scores and weaning weights in evaluations

# Lot 80 Mullaghdoe Hercules

ID: IE121264260592

Breed: Charolais

Sex: Male

DOB: 02-Nov-2012

Owner: Basil Arnold - Mullaghdoe Killeshandra Co Cavan

## Breeder:

Sire: Lisnagre Elite (Et)  
LGL

Domino

Aimable

Anemone

Ballydownan Violet  
(Et)

Jupiter

Ballydownan Simone (Et)

Dam: Mullaghdoe Clare  
IE121264280462

Oscar

Major

Toise

Dereskit Riva

Laheens Idol

Dereskit Melinda

| Star Rating (Within Charolais breed) | Economic Indexes          | € uro value per progeny | Index Reliability | Star rating (across all beef breeds) |
|--------------------------------------|---------------------------|-------------------------|-------------------|--------------------------------------|
| ★★★★★                                | <b>Terminal Index</b>     | € 124                   | 30% (Low)         | ★★★★★                                |
| ★★★                                  | <b>Replacement Index</b>  | € 52                    | 26% (Low)         | ★★★                                  |
|                                      | Maternal Cow Traits :     | -€ 129                  | 22%               |                                      |
|                                      | Maternal Progeny Traits : | € 181                   | 30%               |                                      |
|                                      | <b>Dairy Beef</b>         |                         |                   |                                      |

| Star Rating (Within Charolais breed) | Key profit traits  | Index Value | Trait Reliability | Star rating (across all beef breeds) |
|--------------------------------------|--|-------------|-------------------|--------------------------------------|
| <b>Expected progeny performance</b>  |  |             |                   |                                      |
|                                      | Calving difficulty (% 3 & 4)<br>Breed ave: 7.55%,All breeds ave: 4.99%   | +9%         | 34% (Low)         |                                      |
| ★★★★★                                | Docility (1-5 scale)<br>Breed ave: 0.03,All breeds ave: 0                | 0.07 scale  | 38% (Low)         | ★★★★★                                |
| ★★★★★★                               | Carcass weight (kg)<br>Breed ave: 31.88kg,All breeds ave: 21.98kg        | +39kg       | 30% (Low)         | ★★★★★★                               |
| ★★★★★★                               | Carcass conformation (1-15 scale)<br>Breed ave: 1.9,All breeds ave: 1.83 | +2.18 scale | 29% (Low)         | ★★★★★★                               |

| <b>Expected daughter breeding performance</b> |  |           |             |     |
|---|--|-----------|-------------|-----|
|   | Daughter calving diff (% 3 & 4)<br>Breed ave: 4.95%,All breeds ave: 5.19%          | +4.7%     | 15% (V Low) |     |
| ★   | Daughter Milk (kg)<br>Breed ave: -5.65kg,All breeds ave: -0.01kg                   | -8.5kg    | 21% (Low)   | ★   |
| ★★★   | Daughter calving interval (days)<br>Breed ave: -0.06days,All breeds ave: -0.53days | -0.39days | 20% (Low)   | ★★★ |

**Additional Information:**

| Linear composites | Value | Reliability |
|-------------------|-------|-------------|
| Muscle            | 110   | 36%         |
| Skeletal          | 107   | 35%         |
| Function          | 107   | 22%         |

### Herd data quality index

N/A

Animal scored. Scores or weaning weights NOT included in evaluation

# Lot 81 Whinfort He Man

ID: IE161597680116

Breed: Charolais

Sex: Male

DOB: 03-Nov-2012

Owner: Geremy Mc Gonigle - Rosscatt Rossnowlagh Donegal Co Donegal

## Breeder:

Sire: Padirac  
PDC

Hermes

Cracmapoul

Coquette 5887112282

Imperiale

Barbebleue  
Fee

Dam: Whinfort Daisy  
IE161597640087

Bova Sylvain

Oriental

Jacobine

Whinfort Princess

Indurain

Whinfort Laureate

| Star Rating (Within Charolais breed) | Economic Indexes   | € uro value per progeny         | Index Reliability                 | Star rating (across all beef breeds) |
|--------------------------------------|--|---------------------------------|-----------------------------------|--------------------------------------|
| ★                                    | <b>Terminal Index</b>  | <b>€ 86</b>                     | <b>30%</b><br>(Low)               | ★★                                   |
| ★                                    | <b>Replacement Index</b><br>Maternal Cow Traits :<br>Maternal Progeny Traits : | <b>-€ 68</b><br>-€ 171<br>€ 100 | <b>29%</b><br>(Low)<br>27%<br>30% | ★                                    |
|                                      | <b>Dairy Beef</b>  |                                 |                                   |                                      |

| Star Rating (Within Charolais breed) | Key profit traits  | Index Value    | Trait Reliability | Star rating (across all beef breeds) |
|--------------------------------------|--|----------------|-------------------|--------------------------------------|
| <b>Expected progeny performance</b>  |  |                |                   |                                      |
|                                      | Calving difficulty (% 3 & 4)<br>Breed ave: 7.55%,All breeds ave: 4.99%   | +11.7%         | 33%<br>(Low)      |                                      |
| ★★                                   | Docility (1-5 scale)<br>Breed ave: 0.03,All breeds ave: 0                | -0.01<br>scale | 44%<br>(Average)  | ★★★★                                 |
| ★★★★★                                | Carcass weight (kg)<br>Breed ave: 31.88kg,All breeds ave: 21.98kg        | +36kg          | 35%<br>(Low)      | ★★★★★                                |
| ★                                    | Carcass conformation (1-15 scale)<br>Breed ave: 1.9,All breeds ave: 1.83 | +1.74<br>scale | 31%<br>(Low)      | ★★★★                                 |

| <b>Expected daughter breeding performance</b> |  |           |              |    |
|---|--|-----------|--------------|----|
|   | Daughter calving diff (% 3 & 4)<br>Breed ave: 4.95%,All breeds ave: 5.19%          | +4.6%     | 23%<br>(Low) |    |
| ★★  | Daughter Milk (kg)<br>Breed ave: -5.65kg,All breeds ave: -0.01kg                   | -7.6kg    | 28%<br>(Low) | ★  |
| ★★  | Daughter calving interval (days)<br>Breed ave: -0.06days,All breeds ave: -0.53days | +1.04days | 26%<br>(Low) | ★★ |

### Additional Information:

| Linear composites | Value | Reliability |
|-------------------|-------|-------------|
| Muscle            | 104   | 44%         |
| Skeletal          | 111   | 41%         |
| Function          | 108   | 22%         |

### Herd data quality index

N/A

Animal scored. Linear scores and weaning weights in evaluations

# Lot 82 Whinfort Hethcliff

ID: IE161597610118

Breed: Charolais

Sex: Male

DOB: 05-Nov-2012

Owner: Jeremy Mc Gonigle - Rosscatt Rossnowlagh Donegal Co Donegal

## Breeder:

Sire: Cottage Devon  
DEZ

Texan-Gie

Porto  
Marquise

Cottage Amelie (Et)

Oscar  
Farmleigh Lourda

Dam: Whinfort Olivia  
IE161597680017

Fanion

Caporal 1887104608  
Sonnette 8581106173

Whinfort Laureate

Casteloma Cruise  
Liscally Irish Girl

| Star Rating (Within Charolais breed) | Economic Indexes   | € uro value per progeny | Index Reliability                 | Star rating (across all beef breeds) |
|--------------------------------------|--|-------------------------|-----------------------------------|--------------------------------------|
| ★★★★★                                | <b>Terminal Index</b>  | <b>€ 114</b>            | <b>36%</b><br>(Low)               | ★★★★★                                |
| ★★★★★                                | <b>Replacement Index</b><br>Maternal Cow Traits :<br>Maternal Progeny Traits : | € 102<br>-€ 53<br>€ 132 | <b>28%</b><br>(Low)<br>20%<br>37% | ★★★★★                                |
|                                      | <b>Dairy Beef</b>  |                         |                                   |                                      |

| Star Rating (Within Charolais breed) | Key profit traits  | Index Value    | Trait Reliability | Star rating (across all beef breeds) |
|--------------------------------------|--|----------------|-------------------|--------------------------------------|
| <b>Expected progeny performance</b>  |  |                |                   |                                      |
|                                      | Calving difficulty (% 3 & 4)<br>Breed ave: 7.55%,All breeds ave: 4.99%   | +11.3%         | 40%<br>(Average)  |                                      |
| ★★★★★                                | Docility (1-5 scale)<br>Breed ave: 0.03,All breeds ave: 0                | 0.13<br>scale  | 47%<br>(Average)  | ★★★★★                                |
| ★★★★★                                | Carcass weight (kg)<br>Breed ave: 31.88kg,All breeds ave: 21.98kg        | +45kg          | 39%<br>(Low)      | ★★★★★                                |
| ★★★★★                                | Carcass conformation (1-15 scale)<br>Breed ave: 1.9,All breeds ave: 1.83 | +2.28<br>scale | 35%<br>(Low)      | ★★★★★                                |

| <b>Expected daughter breeding performance</b> |  |           |                 |       |
|---|--|-----------|-----------------|-------|
|   | Daughter calving diff (% 3 & 4)<br>Breed ave: 4.95%,All breeds ave: 5.19%          | +5.25%    | 18%<br>(V Low)  |       |
| N/A   | Daughter Milk (kg)<br>Breed ave: -5.65kg,All breeds ave: -0.01kg                   |           | 0%<br>(Too Low) | N/A   |
| ★★★★★   | Daughter calving interval (days)<br>Breed ave: -0.06days,All breeds ave: -0.53days | -2.25days | 22%<br>(Low)    | ★★★★★ |

### Additional Information:

| Linear composites | Value | Reliability |
|-------------------|-------|-------------|
| Muscle            | 114   | 44%         |
| Skeletal          | 115   | 41%         |
| Function          | 111   | 24%         |

### Herd data quality index

N/A

Animal scored. Linear scores and weaning weights in evaluations

# Lot 83 Knockarlow Harold

ID: IE301379550389

Breed: Charolais

Sex: Male

DOB: 05-Nov-2012

Owner: Joseph Conway - Knockarlow Clareen Birr Co Offaly

## Breeder:

Sire: Cottage Devon  
DEZ

Texan-Gie

Porto  
Marquise

Cottage Amelie (Et)

Oscar  
Farmleigh Lourda

Dam: Knockarlow Breda  
IE301379580219

Grangwood Tarzan  
(Et)

Indurain  
Gallic Gloria

Clandonagh Teresa

Clandonagh (Imp.'95f) Hanovre  
0209 Clandonagh Gentiane

| Star Rating (Within Charolais breed) | Economic Indexes   | € uro value per progeny | Index Reliability       | Star rating (across all beef breeds) |
|--------------------------------------|--|-------------------------|-------------------------|--------------------------------------|
| ★                                    | <b>Terminal Index</b>  | € 95                    | 27% (Low)               | ★★★                                  |
| ★                                    | <b>Replacement Index</b><br>Maternal Cow Traits :<br>Maternal Progeny Traits : | € 2<br>-€ 105<br>€ 99   | 24% (Low)<br>21%<br>30% | ★                                    |
|                                      | <b>Dairy Beef</b>  |                         |                         |                                      |

| Star Rating (Within Charolais breed) | Key profit traits  | Index Value | Trait Reliability | Star rating (across all beef breeds) |
|--------------------------------------|--|-------------|-------------------|--------------------------------------|
| <b>Expected progeny performance</b>  |  |             |                   |                                      |
|                                      | Calving difficulty (% 3 & 4)<br>Breed ave: 7.55%,All breeds ave: 4.99%   | +13.2%      | 31% (Low)         |                                      |
| ★★★★★                                | Docility (1-5 scale)<br>Breed ave: 0.03,All breeds ave: 0                | 0.07 scale  | 32% (Low)         | ★★★★★                                |
| ★★★★★★                               | Carcass weight (kg)<br>Breed ave: 31.88kg,All breeds ave: 21.98kg        | +41kg       | 29% (Low)         | ★★★★★★                               |
| ★★★★★★                               | Carcass conformation (1-15 scale)<br>Breed ave: 1.9,All breeds ave: 1.83 | +2.13 scale | 28% (Low)         | ★★★★★★                               |

| <b>Expected daughter breeding performance</b> |  |           |             |       |
|---|--|-----------|-------------|-------|
|   | Daughter calving diff (% 3 & 4)<br>Breed ave: 4.95%,All breeds ave: 5.19%          | +5.4%     | 12% (V Low) |       |
| ★★★   | Daughter Milk (kg)<br>Breed ave: -5.65kg,All breeds ave: -0.01kg                   | -6.4kg    | 21% (Low)   | ★     |
| ★★★★★   | Daughter calving interval (days)<br>Breed ave: -0.06days,All breeds ave: -0.53days | -1.33days | 18% (V Low) | ★★★★★ |

### Additional Information:

| Linear composites | Value | Reliability |
|-------------------|-------|-------------|
| Muscle            | 113   | 31%         |
| Skeletal          | 116   | 30%         |
| Function          | 93    | 22%         |

### Herd data quality index

N/A

Animal scored. Linear scores and weaning weights in evaluations



# Lot 84 Claregal Hercules Et

ID: IE181585360266

Breed: Charolais

Sex: Male

DOB: 10-Nov-2012

Owner: Jarlath Treacy - Claretuam Tuam Co. Galway

Breeder:

Sire: Grimaldi  
8991100066

Berlioz

Saint Are  
Tresorerie

Charmille

Vauban  
Tanche

Dam: Claregal Camilla (Et)  
IE181585380193

Padirac

Hermes  
Imperiale

0698 Coachford  
(94f) Jalousie

Gentleman  
Devoreuse

| Star Rating (Within Charolais breed) | Economic Indexes   | € uro value per progeny | Index Reliability       | Star rating (across all beef breeds) |
|--------------------------------------|--|-------------------------|-------------------------|--------------------------------------|
| ★★★★★                                | <b>Terminal Index</b>  | € 126                   | 26% (Low)               | ★★★★★                                |
| ★                                    | <b>Replacement Index</b><br>Maternal Cow Traits :<br>Maternal Progeny Traits : | -€ 3<br>-€ 186<br>€ 183 | 25% (Low)<br>24%<br>26% | ★                                    |
|                                      | <b>Dairy Beef</b>  |                         |                         |                                      |

| Star Rating (Within Charolais breed) | Key profit traits  | Index Value | Trait Reliability | Star rating (across all beef breeds) |
|--------------------------------------|--|-------------|-------------------|--------------------------------------|
| <b>Expected progeny performance</b>  |  |             |                   |                                      |
|                                      | Calving difficulty (% 3 & 4)<br>Breed ave: 7.55%,All breeds ave: 4.99%   | +8.9%       | 26% (Low)         |                                      |
| ★★★★★                                | Docility (1-5 scale)<br>Breed ave: 0.03,All breeds ave: 0                | 0.05 scale  | 41% (Average)     | ★★★★★                                |
| ★★★★★★                               | Carcass weight (kg)<br>Breed ave: 31.88kg,All breeds ave: 21.98kg        | +44kg       | 31% (Low)         | ★★★★★★                               |
| ★★★★★★                               | Carcass conformation (1-15 scale)<br>Breed ave: 1.9,All breeds ave: 1.83 | +2.13 scale | 27% (Low)         | ★★★★★★                               |

| <b>Expected daughter breeding performance</b> |  |           |           |    |
|---|--|-----------|-----------|----|
|   | Daughter calving diff (% 3 & 4)<br>Breed ave: 4.95%,All breeds ave: 5.19%          | +6.15%    | 20% (Low) |    |
| ★   | Daughter Milk (kg)<br>Breed ave: -5.65kg,All breeds ave: -0.01kg                   | -8.3kg    | 30% (Low) | ★  |
| ★★  | Daughter calving interval (days)<br>Breed ave: -0.06days,All breeds ave: -0.53days | +1.05days | 20% (Low) | ★★ |

Additional Information:

| Linear composites | Value | Reliability |
|-------------------|-------|-------------|
| Muscle            | 119   | 42%         |
| Skeletal          | 129   | 39%         |
| Function          | 98    | 17%         |

Herd data quality index

N/A

Animal scored. Linear scores and weaning weights in evaluations

# Lot 85 Fieldview Hi Tech

ID: IE291543060918

Breed: Charolais

Sex: Male

DOB: 12-Nov-2012

Owner: David Erskine - Crosses Monaghan Co Monaghan

## Breeder:

Sire: Prime Roberto  
PBT

Indurain

Vicomte

Tombola

Prime Noelle

Jupiter

Knockane Cynthia

Dam: Fieldview Camellia  
IE291543020600

Lyonsdemesne

Napoleon

Ecrin Rj

Lyonsdemesne (Imp.'90f) Favela

Greaghglass Nicola

Dereskit Jupiter

Skidoo Carmen

| Star Rating (Within Charolais breed) | Economic Indexes          | € uro value per progeny | Index Reliability   | Star rating (across all beef breeds) |
|--------------------------------------|---------------------------|-------------------------|---------------------|--------------------------------------|
| ★★★★★                                | <b>Terminal Index</b>     | <b>€ 130</b>            | <b>33%</b><br>(Low) | ★★★★★                                |
| ★★★★★                                | <b>Replacement Index</b>  | <b>€ 115</b>            | <b>32%</b><br>(Low) | ★★★★                                 |
|                                      | Maternal Cow Traits :     | -€ 88                   | 31%                 |                                      |
|                                      | Maternal Progeny Traits : | € 191                   | 33%                 |                                      |
|                                      | <b>Dairy Beef</b>         |                         |                     |                                      |

| Star Rating (Within Charolais breed) | Key profit traits | Index Value | Trait Reliability | Star rating (across all beef breeds) |
|--------------------------------------|-------------------|-------------|-------------------|--------------------------------------|
| <b>Expected progeny performance</b>  |                   |             |                   |                                      |

|       |  |                |                  |       |
|-------|--|----------------|------------------|-------|
|       | Calving difficulty (% 3 & 4)<br>Breed ave: 7.55%,All breeds ave: 4.99%   | +7.6%          | 35%<br>(Low)     |       |
| ★★★★★ | Docility (1-5 scale)<br>Breed ave: 0.03,All breeds ave: 0                | 0.1<br>scale   | 57%<br>(Average) | ★★★★★ |
| ★★★★★ | Carcass weight (kg)<br>Breed ave: 31.88kg,All breeds ave: 21.98kg        | +36kg          | 33%<br>(Low)     | ★★★★★ |
| ★★★★★ | Carcass conformation (1-15 scale)<br>Breed ave: 1.9,All breeds ave: 1.83 | +2.09<br>scale | 32%<br>(Low)     | ★★★★★ |

| <b>Expected daughter breeding performance</b> |  |           |              |    |
|---|--|-----------|--------------|----|
|   | Daughter calving diff (% 3 & 4)<br>Breed ave: 4.95%,All breeds ave: 5.19%          | +4.7%     | 27%<br>(Low) |    |
| ★★★★★   | Daughter Milk (kg)<br>Breed ave: -5.65kg,All breeds ave: -0.01kg                   | -1.7kg    | 36%<br>(Low) | ★★ |
| ★★  | Daughter calving interval (days)<br>Breed ave: -0.06days,All breeds ave: -0.53days | +0.99days | 29%<br>(Low) | ★★ |

### Additional Information:

| Linear composites | Value | Reliability |
|-------------------|-------|-------------|
| Muscle            | 110   | 48%         |
| Skeletal          | 121   | 45%         |
| Function          | 125   | 24%         |

### Herd data quality index

N/A

Animal scored. Linear scores and weaning weights in evaluations

# Lot 86 Lissmore Hand Of God

ID: IE181813560228

Breed: Charolais

Sex: Male

DOB: 14-Nov-2012

Owner: John Lyons - Kildaree Williamstown Co Galway

Breeder:

Sire: Eclair  
ELR

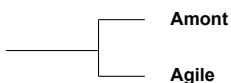

Dam: Cloonavulaun Clare  
IE311638980254



| Star Rating (Within Charolais breed) | Economic Indexes   | € uro value per progeny | Index Reliability       | Star rating (across all beef breeds) |
|--------------------------------------|--|-------------------------|-------------------------|--------------------------------------|
| ★★                                   | <b>Terminal Index</b>  | € 103                   | 27% (Low)               | ★★★★                                 |
| ★                                    | <b>Replacement Index</b><br>Maternal Cow Traits :<br>Maternal Progeny Traits : | -€ 20<br>-€ 127<br>€ 90 | 23% (Low)<br>17%<br>26% | ★                                    |
|                                      | <b>Dairy Beef</b>  |                         |                         |                                      |

| Star Rating (Within Charolais breed) | Key profit traits   | Index Value | Trait Reliability | Star rating (across all beef breeds) |
|--------------------------------------|---|-------------|-------------------|--------------------------------------|
| <b>Expected progeny performance</b>  |   |             |                   |                                      |
|                                      | Calving difficulty (% 3 & 4)<br>Breed ave: 7.55%, All breeds ave: 4.99%   | +14.1%      | 32% (Low)         |                                      |
| ★★★                                  | Docility (1-5 scale)<br>Breed ave: 0.03, All breeds ave: 0                | 0.01 scale  | 46% (Average)     | ★★★★                                 |
| ★★★★★                                | Carcass weight (kg)<br>Breed ave: 31.88kg, All breeds ave: 21.98kg        | +43kg       | 33% (Low)         | ★★★★★★                               |
| ★★★★★                                | Carcass conformation (1-15 scale)<br>Breed ave: 1.9, All breeds ave: 1.83 | +2.18 scale | 27% (Low)         | ★★★★★★                               |

| <b>Expected daughter breeding performance</b> |   |           |             |     |
|---|---|-----------|-------------|-----|
|   | Daughter calving diff (% 3 & 4)<br>Breed ave: 4.95%, All breeds ave: 5.19%          | +6.4%     | 8% (V Low)  |     |
| ★★★★★   | Daughter Milk (kg)<br>Breed ave: -5.65kg, All breeds ave: -0.01kg                   | -3.5kg    | 15% (V Low) | ★★★ |
| ★★  | Daughter calving interval (days)<br>Breed ave: -0.06days, All breeds ave: -0.53days | +1.57days | 16% (V Low) | ★   |

**Additional Information:**

| Linear composites | Value | Reliability |
|-------------------|-------|-------------|
| Muscle            | 122   | 47%         |
| Skeletal          | 121   | 43%         |
| Function          | 99    | 14%         |

**Herd data quality index**  
N/A

Animal scored. Linear scores and weaning weights in evaluations

# Lot 87 Cottage Heath

ID: IE341478962152

Breed: Charolais

Sex: Male

DOB: 16-Nov-2012

Owner: Tom + Ann-Marie Butler - Ballymore Cottage Goolsdross Cashel Co Tipperary

## Breeder:

Sire: Domino  
OMD

Aimable

Flambeau  
Jointive

Anemone

Sahel  
Pirouette

Dam: Cottage Eve Et  
IE341478961550

Baurnafea Baccarat

Theodat  
Serieuse

Cottage Tasmin

Oscar  
Farmleigh Lourda

| Star Rating (Within Charolais breed) | Economic Indexes   | € uro value per progeny | Index Reliability       | Star rating (across all beef breeds) |
|--------------------------------------|--|-------------------------|-------------------------|--------------------------------------|
| ★★★★★                                | <b>Terminal Index</b>  | € 140                   | 28% (Low)               | ★★★★★                                |
| ★★★                                  | <b>Replacement Index</b><br>Maternal Cow Traits :<br>Maternal Progeny Traits : | € 36<br>-€ 149<br>€ 172 | 28% (Low)<br>28%<br>31% | ★                                    |
|                                      | <b>Dairy Beef</b>  |                         |                         |                                      |

| Star Rating (Within Charolais breed) | Key profit traits  | Index Value | Trait Reliability | Star rating (across all beef breeds) |
|--------------------------------------|--|-------------|-------------------|--------------------------------------|
| <b>Expected progeny performance</b>  |  |             |                   |                                      |
|                                      | Calving difficulty (% 3 & 4)<br>Breed ave: 7.55%,All breeds ave: 4.99%   | +10.2%      | 32% (Low)         |                                      |
| ★★★                                  | Docility (1-5 scale)<br>Breed ave: 0.03,All breeds ave: 0                | 0.01 scale  | 39% (Low)         | ★★★                                  |
| ★★★★★                                | Carcass weight (kg)<br>Breed ave: 31.88kg,All breeds ave: 21.98kg        | +49kg       | 29% (Low)         | ★★★★★                                |
| ★★★★★                                | Carcass conformation (1-15 scale)<br>Breed ave: 1.9,All breeds ave: 1.83 | +2.38 scale | 29% (Low)         | ★★★★★                                |

| <b>Expected daughter breeding performance</b> |  |           |           |       |
|---|--|-----------|-----------|-------|
|   | Daughter calving diff (% 3 & 4)<br>Breed ave: 4.95%,All breeds ave: 5.19%          | +4.7%     | 24% (Low) |       |
| ★   | Daughter Milk (kg)<br>Breed ave: -5.65kg,All breeds ave: -0.01kg                   | -11.9kg   | 29% (Low) | ★     |
| ★★★★★   | Daughter calving interval (days)<br>Breed ave: -0.06days,All breeds ave: -0.53days | -1.35days | 27% (Low) | ★★★★★ |

### Additional Information:

| Linear composites | Value | Reliability |
|-------------------|-------|-------------|
| Muscle            | 136   | 28%         |
| Skeletal          | 131   | 28%         |
| Function          | 115   | 22%         |

### Herd data quality index

N/A

Animal scored. Linear scores and weaning weights in evaluations

# Lot 88 Dalehill Henry

ID: IE121580360732

Breed: Charolais

Sex: Male

DOB: 16-Nov-2012

Owner: Bazil Kells - Bohora Derrylane Killeshandra Co Cavan

## Breeder:

Sire: Pirate  
PTE

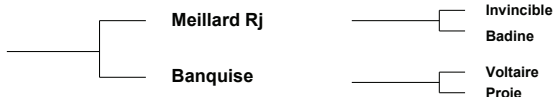

Dam: Karoola Dilly  
IE182216660421

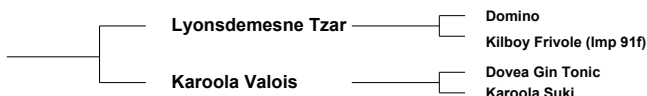

| Star Rating (Within Charolais breed) | Economic Indexes   | € uro value per progeny | Index Reliability                 | Star rating (across all beef breeds) |
|--------------------------------------|--|-------------------------|-----------------------------------|--------------------------------------|
| ★★★★★                                | <b>Terminal Index</b>  | <b>€ 136</b>            | <b>30%</b><br>(Low)               | ★★★★★                                |
| ★★★★★                                | <b>Replacement Index</b><br>Maternal Cow Traits :<br>Maternal Progeny Traits : | € 96<br>-€ 110<br>€ 192 | <b>30%</b><br>(Low)<br>32%<br>33% | ★★★★                                 |
|                                      | <b>Dairy Beef</b>  |                         |                                   |                                      |

| Star Rating (Within Charolais breed) | Key profit traits  | Index Value    | Trait Reliability | Star rating (across all beef breeds) |
|--------------------------------------|--|----------------|-------------------|--------------------------------------|
| <b>Expected progeny performance</b>  |  |                |                   |                                      |
|                                      | Calving difficulty (% 3 & 4)<br>Breed ave: 7.55%,All breeds ave: 4.99%   | +6.6%          | 33%<br>(Low)      |                                      |
| ★★                                   | Docility (1-5 scale)<br>Breed ave: 0.03,All breeds ave: 0                | 0<br>scale     | 32%<br>(Low)      | ★★★                                  |
| ★★★★★                                | Carcass weight (kg)<br>Breed ave: 31.88kg,All breeds ave: 21.98kg        | +38kg          | 31%<br>(Low)      | ★★★★★                                |
| ★★★★★                                | Carcass conformation (1-15 scale)<br>Breed ave: 1.9,All breeds ave: 1.83 | +1.98<br>scale | 30%<br>(Low)      | ★★★★★                                |

| <b>Expected daughter breeding performance</b> |  |          |              |       |
|---|--|----------|--------------|-------|
|   | Daughter calving diff (% 3 & 4)<br>Breed ave: 4.95%,All breeds ave: 5.19%          | +4%      | 29%<br>(Low) |       |
| ★   | Daughter Milk (kg)<br>Breed ave: -5.65kg,All breeds ave: -0.01kg                   | -9kg     | 34%<br>(Low) | ★     |
| ★★★★★   | Daughter calving interval (days)<br>Breed ave: -0.06days,All breeds ave: -0.53days | -3.3days | 31%<br>(Low) | ★★★★★ |

**Additional Information:**

| Linear composites | Value | Reliability |
|-------------------|-------|-------------|
| Muscle            | 110   | 32%         |
| Skeletal          | 109   | 31%         |
| Function          | 106   | 27%         |

**Herd data quality index**  
N/A

Animal scored. Linear scores and weaning weights in evaluations

# Lot 89 Derryolam Henry

ID: IE291004830200

Breed: Charolais

Sex: Male

DOB: 24-Nov-2012

Owner: Niall Mc Nally - Derryolam Carrickmacross Co Monaghan

Breeder:

Sire: Pirate  
PTE

Meillard Rj

Invincible

Badine

Banquise

Voltaire

Proie

Dam: Derryolam Brigid  
IE291004880048

Doonally New

Hermes

Intruse

Derryolam Star

Excellent

Meath Model

| Star Rating (Within Charolais breed) | Economic Indexes   | € uro value per progeny | Index Reliability       | Star rating (across all beef breeds) |
|--------------------------------------|--|-------------------------|-------------------------|--------------------------------------|
| ★★★★★                                | <b>Terminal Index</b>  | € 136                   | 31% (Low)               | ★★★★★                                |
| ★★★★☆                                | <b>Replacement Index</b><br>Maternal Cow Traits :<br>Maternal Progeny Traits : | € 67<br>-€ 142<br>€ 206 | 32% (Low)<br>32%<br>31% | ★★★                                  |
|                                      | <b>Dairy Beef</b>  |                         |                         |                                      |

| Star Rating (Within Charolais breed) | Key profit traits  | Index Value | Trait Reliability | Star rating (across all beef breeds) |
|--------------------------------------|--|-------------|-------------------|--------------------------------------|
| <b>Expected progeny performance</b>  |  |             |                   |                                      |
|                                      | Calving difficulty (% 3 & 4)<br>Breed ave: 7.55%,All breeds ave: 4.99%   | +7.3%       | 35% (Low)         |                                      |
| ★★★★☆                                | Docility (1-5 scale)<br>Breed ave: 0.03,All breeds ave: 0                | 0.06 scale  | 31% (Low)         | ★★★★★                                |
| ★★★★★                                | Carcass weight (kg)<br>Breed ave: 31.88kg,All breeds ave: 21.98kg        | +37kg       | 31% (Low)         | ★★★★★                                |
| ★★★★★                                | Carcass conformation (1-15 scale)<br>Breed ave: 1.9,All breeds ave: 1.83 | +2.13 scale | 31% (Low)         | ★★★★★                                |

| <b>Expected daughter breeding performance</b> |  |           |           |    |
|---|--|-----------|-----------|----|
|   | Daughter calving diff (% 3 & 4)<br>Breed ave: 4.95%,All breeds ave: 5.19%          | +4%       | 30% (Low) |    |
| ★   | Daughter Milk (kg)<br>Breed ave: -5.65kg,All breeds ave: -0.01kg                   | -8.4kg    | 35% (Low) | ★  |
| ★★  | Daughter calving interval (days)<br>Breed ave: -0.06days,All breeds ave: -0.53days | +0.67days | 32% (Low) | ★★ |

Additional Information:

| Linear composites | Value | Reliability |
|-------------------|-------|-------------|
| Muscle            | 113   | 29%         |
| Skeletal          | 110   | 29%         |
| Function          | 103   | 27%         |

Herd data quality index

N/A

Animal scored. Linear scores and weaning weights in evaluations

# Lot 90 Goldstar Harry Potter

ID: IE331457420303

Breed: Charolais

Sex: Male

DOB: 30-Nov-2012

Owner: Martin Ryan - Copperfield House Cabra Thurles Co Tipperary

## Breeder:

Sire: Goldstar Echo  
GHX

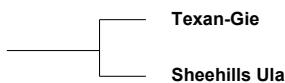

Dam: Goldstar Alsace  
FR0311875443

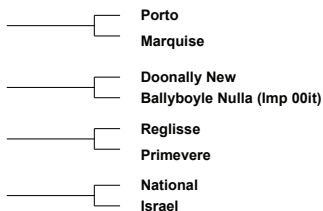
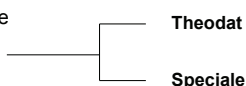

| Star Rating (Within Charolais breed) | Economic Indexes          | € uro value per progeny | Index Reliability | Star rating (across all beef breeds) |
|--------------------------------------|---------------------------|-------------------------|-------------------|--------------------------------------|
| ★★★★★                                | <b>Terminal Index</b>     | € 126                   | 27% (Low)         | ★★★★★                                |
| ★★★★★                                | <b>Replacement Index</b>  | € 63                    | 23% (Low)         | ★★★                                  |
|                                      | Maternal Cow Traits :     | -€ 122                  | 16%               |                                      |
|                                      | Maternal Progeny Traits : | € 180                   | 26%               |                                      |
|                                      | <b>Dairy Beef</b>         |                         |                   |                                      |

| Star Rating (Within Charolais breed) | Key profit traits  | Index Value | Trait Reliability | Star rating (across all beef breeds) |
|--------------------------------------|--|-------------|-------------------|--------------------------------------|
| <b>Expected progeny performance</b>  |  |             |                   |                                      |
|                                      | Calving difficulty (% 3 & 4)<br>Breed ave: 7.55%,All breeds ave: 4.99%   | +8.4%       | 31% (Low)         |                                      |
| ★★★★★★                               | Docility (1-5 scale)<br>Breed ave: 0.03,All breeds ave: 0                | 0.16 scale  | 44% (Average)     | ★★★★★★                               |
| ★★★★★★                               | Carcass weight (kg)<br>Breed ave: 31.88kg,All breeds ave: 21.98kg        | +38kg       | 33% (Low)         | ★★★★★★                               |
| ★★★★★★                               | Carcass conformation (1-15 scale)<br>Breed ave: 1.9,All breeds ave: 1.83 | +2.18 scale | 27% (Low)         | ★★★★★★                               |

| <b>Expected daughter breeding performance</b> |  |           |             |     |
|---|--|-----------|-------------|-----|
|   | Daughter calving diff (% 3 & 4)<br>Breed ave: 4.95%,All breeds ave: 5.19%          | +5.1%     | 8% (V Low)  |     |
| ★   | Daughter Milk (kg)<br>Breed ave: -5.65kg,All breeds ave: -0.01kg                   | -9.4kg    | 20% (Low)   | ★   |
| ★★★   | Daughter calving interval (days)<br>Breed ave: -0.06days,All breeds ave: -0.53days | -0.03days | 13% (V Low) | ★★★ |

**Additional Information:**

| Linear composites | Value | Reliability |
|-------------------|-------|-------------|
| Muscle            | 124   | 48%         |
| Skeletal          | 112   | 44%         |
| Function          | 133   | 18%         |

**Herd data quality index**  
N/A

Animal scored. Linear scores and weaning weights in evaluations

# Lot 91 Dereskit Gwen

ID: IE121402040631

Breed: Charolais

Sex: Female

DOB: 01-Feb-2011

Owner: Basil Bothwell - Dereskit Killeshandra Co Cavan

## Breeder:

Sire: Roughan Callum  
IE161190791159

Roughan Viceroy

Ronsard

Hautesse

Roughan Sabrina

Nanouk

Roughan Nicola

Dam: Dereskit Valentina  
IE121402040367

Blakestown  
Seigneur

Ludwig

Joviale

Dereskit Nicola

Laheens Idol

Dereskit Irene

| Star Rating (Within Charolais breed) | Economic Indexes          | € uro value per progeny | Index Reliability | Star rating (across all beef breeds) |
|--------------------------------------|---------------------------|-------------------------|-------------------|--------------------------------------|
| ★★★★★                                | <b>Terminal Index</b>     | € 127                   | 25% (Low)         | ★★★★★                                |
| ★★★★★                                | <b>Replacement Index</b>  | € 86                    | 23% (Low)         | ★★                                   |
|                                      | Maternal Cow Traits :     | -€ 109                  | 21%               |                                      |
|                                      | Maternal Progeny Traits : | € 194                   | 25%               |                                      |
|                                      | <b>Dairy Beef</b>         |                         |                   |                                      |

| Star Rating (Within Charolais breed) | Key profit traits  | Index Value | Trait Reliability | Star rating (across all beef breeds) |
|--------------------------------------|--|-------------|-------------------|--------------------------------------|
| <b>Expected progeny performance</b>  |  |             |                   |                                      |
|                                      | Calving difficulty (% 3 & 4)<br>Breed ave: 7.55%,All breeds ave: 4.99%   | +6.9%       | 30% (Low)         |                                      |
| ★★★★★                                | Docility (1-5 scale)<br>Breed ave: 0.03,All breeds ave: 0                | 0.07 scale  | 54% (Average)     | ★★★★★                                |
| ★★★★★                                | Carcass weight (kg)<br>Breed ave: 31.88kg,All breeds ave: 21.98kg        | +38kg       | 29% (Low)         | ★★★★★                                |
| ★★★★★                                | Carcass conformation (1-15 scale)<br>Breed ave: 1.9,All breeds ave: 1.83 | +1.94 scale | 23% (Low)         | ★★★★★                                |

| <b>Expected daughter breeding performance</b> |  |           |             |    |
|---|--|-----------|-------------|----|
|   | Daughter calving diff (% 3 & 4)<br>Breed ave: 4.95%,All breeds ave: 5.19%          | +4%       | 13% (V Low) |    |
| ★★★★★   | Daughter Milk (kg)<br>Breed ave: -5.65kg,All breeds ave: -0.01kg                   | -3.8kg    | 17% (V Low) | ★★ |
| ★★  | Daughter calving interval (days)<br>Breed ave: -0.06days,All breeds ave: -0.53days | +0.62days | 19% (V Low) | ★★ |

**Additional Information:**  
INSEMINATED - CAVELAND FINIAN (LZF) ON 26TH APRIL, 2013. WILL BE CERTIFIED IN CALF ON DAY OF SALE

| Linear composites | Value | Reliability |
|-------------------|-------|-------------|
| Muscle            | 105   | 42%         |
| Skeletal          | 112   | 39%         |
| Function          | 112   | 16%         |

## Herd data quality index

N/A

Animal scored. Linear scores and weaning weights in evaluations



# Lot 92 Western Guilletta

ID: IE181306160260

Breed: Charolais

Sex: Female

DOB: 04-Feb-2011

Owner: Joe Clancy - Gortreevagh Oughterard Co Galway

Breeder:

Sire: Meillard Rj  
MIR

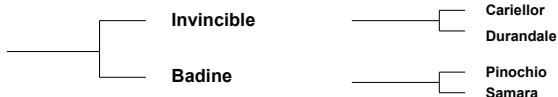

Dam: Western Anna  
IE181306120166



| Star Rating (Within Charolais breed) | Economic Indexes          | € uro value per progeny | Index Reliability | Star rating (across all beef breeds) |
|--------------------------------------|---------------------------|-------------------------|-------------------|--------------------------------------|
| ★★                                   | <b>Terminal Index</b>     | € 104                   | 31% (Low)         | ★★★★                                 |
| ★★                                   | <b>Replacement Index</b>  | € 30                    | 31% (Low)         | ★                                    |
|                                      | Maternal Cow Traits :     | -€ 122                  | 31%               |                                      |
|                                      | Maternal Progeny Traits : | € 152                   | 31%               |                                      |
|                                      | <b>Dairy Beef</b>         |                         |                   |                                      |

| Star Rating (Within Charolais breed) | Key profit traits  | Index Value | Trait Reliability | Star rating (across all beef breeds) |
|--------------------------------------|--|-------------|-------------------|--------------------------------------|
| <b>Expected progeny performance</b>  |  |             |                   |                                      |
|                                      | Calving difficulty (% 3 & 4)<br>Breed ave: 7.55%,All breeds ave: 4.99%   | +7.9%       | 34% (Low)         |                                      |
| ★                                    | Docility (1-5 scale)<br>Breed ave: 0.03,All breeds ave: 0                | -0.04 scale | 44% (Average)     | ★★                                   |
| ★★★★★                                | Carcass weight (kg)<br>Breed ave: 31.88kg,All breeds ave: 21.98kg        | +36kg       | 31% (Low)         | ★★★★★                                |
| ★★★                                  | Carcass conformation (1-15 scale)<br>Breed ave: 1.9,All breeds ave: 1.83 | +1.87 scale | 30% (Low)         | ★★★★                                 |

| <b>Expected daughter breeding performance</b> |  |           |           |      |
|---|--|-----------|-----------|------|
|   | Daughter calving diff (% 3 & 4)<br>Breed ave: 4.95%,All breeds ave: 5.19%          | +5.2%     | 29% (Low) |      |
| ★★★★  | Daughter Milk (kg)<br>Breed ave: -5.65kg,All breeds ave: -0.01kg                   | -4.9kg    | 33% (Low) | ★    |
| ★★★★★   | Daughter calving interval (days)<br>Breed ave: -0.06days,All breeds ave: -0.53days | -1.98days | 28% (Low) | ★★★★ |

**Additional Information:**  
INSEMINATED - EXCELLENT (EXT) ON 15TH MAY, 2013. WILL BE CERTIFIED IN CALF ON DAY OF SALE.

| Linear composites | Value | Reliability |
|-------------------|-------|-------------|
| Muscle            | 105   | 32%         |
| Skeletal          | 113   | 31%         |
| Function          | 103   | 26%         |

Herd data quality index

N/A

Animal scored. Linear scores and weaning weights in evaluations

# Lot 93 Clenagh Gazelle

ID: IE131188140376

Breed: Charolais

Sex: Female

DOB: 03-Mar-2011

Owner: Michael J Quin - Clenagh Newmarket On Fergus Co Clare

Breeder:

Sire: Pirate  
PTE

Meillard Rj

Invincible

Badine

Banquise

Voltaire

Proie

Dam: Clenagh Classic  
IE131188140285

Doonally New

Hermes

Intruse

Clenagh Tranquil

Pirate

Clenagh Janice

| Star Rating (Within Charolais breed) | Economic Indexes   | € uro value per progeny | Index Reliability       | Star rating (across all beef breeds) |
|--------------------------------------|--|-------------------------|-------------------------|--------------------------------------|
| ★★★★★                                | <b>Terminal Index</b>  | € 138                   | 35% (Low)               | ★★★★★                                |
| ★★★★★                                | <b>Replacement Index</b><br>Maternal Cow Traits :<br>Maternal Progeny Traits : | € 116<br>-€ 99<br>€ 215 | 34% (Low)<br>34%<br>35% | ★★★★                                 |
|                                      | <b>Dairy Beef</b>  |                         |                         |                                      |

| Star Rating (Within Charolais breed) | Key profit traits  | Index Value | Trait Reliability | Star rating (across all beef breeds) |
|--------------------------------------|--|-------------|-------------------|--------------------------------------|
| <b>Expected progeny performance</b>  |  |             |                   |                                      |
|                                      | Calving difficulty (% 3 & 4)<br>Breed ave: 7.55%,All breeds ave: 4.99%   | +6.6%       | 35% (Low)         |                                      |
| ★★                                   | Docility (1-5 scale)<br>Breed ave: 0.03,All breeds ave: 0                | -0.02 scale | 57% (Average)     | ★★★                                  |
| ★★★★★                                | Carcass weight (kg)<br>Breed ave: 31.88kg,All breeds ave: 21.98kg        | +36kg       | 36% (Low)         | ★★★★★                                |
| ★★★★                                 | Carcass conformation (1-15 scale)<br>Breed ave: 1.9,All breeds ave: 1.83 | +1.96 scale | 34% (Low)         | ★★★★                                 |

| <b>Expected daughter breeding performance</b> |  |           |           |      |
|---|--|-----------|-----------|------|
|   | Daughter calving diff (% 3 & 4)<br>Breed ave: 4.95%,All breeds ave: 5.19%          | +3.6%     | 30% (Low) |      |
| ★★★★  | Daughter Milk (kg)<br>Breed ave: -5.65kg,All breeds ave: -0.01kg                   | -3.7kg    | 33% (Low) | ★★   |
| ★★★★  | Daughter calving interval (days)<br>Breed ave: -0.06days,All breeds ave: -0.53days | -1.23days | 33% (Low) | ★★★★ |

**Additional Information:**

INSEMINATED - THRUNTON BON JOVI (S750) ON 6TH JUNE, 2013.  
WILL BE CERTIFIED IN CALF ON DAY OF SALE.

| Linear composites | Value | Reliability |
|-------------------|-------|-------------|
| Muscle            | 110   | 51%         |
| Skeletal          | 97    | 48%         |
| Function          | 111   | 30%         |

**Herd data quality index**

N/A

Animal scored. Linear scores and weaning weights in evaluations

# Lot 94 Mullaghdoe Gail

ID: IE121264240541

Breed: Charolais

Sex: Female

DOB: 29-Mar-2011

Owner: Basil Arnold - Mullaghdoe Killeshandra Co Cavan

Breeder:

Sire: Pirate  
PTE

Meillard Rj

Invincible

Badine

Banquise

Voltaire

Proie

Dam: Mullaghdoe Dolly  
IE121264230466

Blakestown  
Templier

Blakestown Seigneur

0212 Blakestown Noumea (99f)

Mullaghdoe Tiffany

Doonally New

Sligo Nicola

| Star Rating (Within Charolais breed) | Economic Indexes          | € uro value per progeny | Index Reliability | Star rating (across all beef breeds) |
|--------------------------------------|---------------------------|-------------------------|-------------------|--------------------------------------|
| ★★★★★                                | <b>Terminal Index</b>     | € 130                   | 33% (Low)         | ★★★★★                                |
| ★★★★★                                | <b>Replacement Index</b>  | € 93                    | 32% (Low)         | ★★★★                                 |
|                                      | Maternal Cow Traits :     | -€ 107                  | 32%               |                                      |
|                                      | Maternal Progeny Traits : | € 201                   | 33%               |                                      |
|                                      | <b>Dairy Beef</b>         |                         |                   |                                      |

| Star Rating (Within Charolais breed) | Key profit traits | Index Value | Trait Reliability | Star rating (across all beef breeds) |
|--------------------------------------|-------------------|-------------|-------------------|--------------------------------------|
| <b>Expected progeny performance</b>  |                   |             |                   |                                      |

|       |  |             |               |       |
|-------|--|-------------|---------------|-------|
|       | Calving difficulty (% 3 & 4)<br>Breed ave: 7.55%,All breeds ave: 4.99%   | +7.3%       | 33% (Low)     |       |
| ★★★   | Docility (1-5 scale)<br>Breed ave: 0.03,All breeds ave: 0                | 0.03 scale  | 59% (Average) | ★★★★  |
| ★★★★★ | Carcass weight (kg)<br>Breed ave: 31.88kg,All breeds ave: 21.98kg        | +36kg       | 38% (Low)     | ★★★★★ |
| ★★★★★ | Carcass conformation (1-15 scale)<br>Breed ave: 1.9,All breeds ave: 1.83 | +2.03 scale | 32% (Low)     | ★★★★★ |

| <b>Expected daughter breeding performance</b> |  |           |           |      |
|---|--|-----------|-----------|------|
|   | Daughter calving diff (% 3 & 4)<br>Breed ave: 4.95%,All breeds ave: 5.19%          | +3.9%     | 28% (Low) |      |
| ★★★★  | Daughter Milk (kg)<br>Breed ave: -5.65kg,All breeds ave: -0.01kg                   | -3.8kg    | 31% (Low) | ★★   |
| ★★★★★   | Daughter calving interval (days)<br>Breed ave: -0.06days,All breeds ave: -0.53days | -1.19days | 30% (Low) | ★★★★ |

#### Additional Information:

NATURAL SERVICE - ROUGHAN GARSON ON 22ND JULY, 2013. WILL BE CERTIFIED IN CALF ON DAY OF SALE.

| Linear composites | Value | Reliability |
|-------------------|-------|-------------|
| Muscle            | 111   | 51%         |
| Skeletal          | 103   | 48%         |
| Function          | 110   | 28%         |

#### Herd data quality index

N/A

Animal scored. Linear scores and weaning weights in evaluations

# Lot 95 Maghermore Greta

ID: IE161139870304

Breed: Charolais

Sex: Female

DOB: 27-Jul-2011

Owner: Michael Grant - Umrican Buncrana Co Donegal

## Breeder:

Sire: Ashleigh Victor (Et)  
S626

Doonally New

Hermes

Intruse

Ashleigh Pearl

Jupiter

Rosanna (Imp.'94f) Hazel

Dam: Maghermore Chloe  
IE161139820217

Major

Berlioz

Charmille

Hillhouse Noreen

Rosanna Limestone

Hillhouse Jacqueline

| Star Rating (Within Charolais breed) | Economic Indexes   | € uro value per progeny | Index Reliability       | Star rating (across all beef breeds) |
|--------------------------------------|--|-------------------------|-------------------------|--------------------------------------|
| ★★★                                  | <b>Terminal Index</b>  | € 106                   | 26% (Low)               | ★★★★                                 |
| ★                                    | <b>Replacement Index</b><br>Maternal Cow Traits :<br>Maternal Progeny Traits : | -€ 2<br>-€ 149<br>€ 147 | 23% (Low)<br>20%<br>26% | ★                                    |
|                                      | <b>Dairy Beef</b>  |                         |                         |                                      |

| Star Rating (Within Charolais breed) | Key profit traits  | Index Value | Trait Reliability | Star rating (across all beef breeds) |
|--------------------------------------|--|-------------|-------------------|--------------------------------------|
| <b>Expected progeny performance</b>  |  |             |                   |                                      |
|                                      | Calving difficulty (% 3 & 4)<br>Breed ave: 7.55%,All breeds ave: 4.99%   | +9.8%       | 29% (Low)         |                                      |
| ★★★★★                                | Docility (1-5 scale)<br>Breed ave: 0.03,All breeds ave: 0                | 0.05 scale  | 41% (Average)     | ★★★★★                                |
| ★★★★★★                               | Carcass weight (kg)<br>Breed ave: 31.88kg,All breeds ave: 21.98kg        | +39kg       | 28% (Low)         | ★★★★★★                               |
| ★★★                                  | Carcass conformation (1-15 scale)<br>Breed ave: 1.9,All breeds ave: 1.83 | +1.75 scale | 26% (Low)         | ★★★                                  |

| <b>Expected daughter breeding performance</b> |  |           |             |   |
|---|--|-----------|-------------|---|
|   | Daughter calving diff (% 3 & 4)<br>Breed ave: 4.95%,All breeds ave: 5.19%          | +4%       | 15% (V Low) |   |
| ★★★   | Daughter Milk (kg)<br>Breed ave: -5.65kg,All breeds ave: -0.01kg                   | -5.8kg    | 16% (V Low) | ★ |
| ★   | Daughter calving interval (days)<br>Breed ave: -0.06days,All breeds ave: -0.53days | +2.96days | 17% (V Low) | ★ |

**Additional Information:**  
INSEMINATED - DOONALLY NICEFOR (CF51) ON 19TH SEPTEMBER, 2013. WILL BE CERTIFIED IN CALF ON DAY OF SALE.

| Linear composites | Value | Reliability |
|-------------------|-------|-------------|
| Muscle            | 105   | 25%         |
| Skeletal          | 115   | 24%         |
| Function          | 111   | 14%         |

## Herd data quality index

N/A

Animal scored. Linear scores and weaning weights in evaluations

# Lot 96 Erriff Grainne

ID: IE271860560304

Breed: Charolais

Sex: Female

DOB: 02-Aug-2011

Owner: Seamus Lyons - Erriff Ballyhaunis Co Mayo

## Breeder:

Sire: Cottage Devon  
DEZ

Texan-Gie

Porto  
Marquise

Cottage Amelie (Et)

Oscar  
Farmleigh Lourda

Dam: Erriff Barbara  
FR0312196352

Theodat

Reglisse  
Primevere

Richesse

Exclusif  
Oliana

| Star Rating (Within Charolais breed) | Economic Indexes   | € uro value per progeny | Index Reliability | Star rating (across all beef breeds) |
|--------------------------------------|--|-------------------------|-------------------|--------------------------------------|
| ★                                    | <b>Terminal Index</b>  | € 89                    | 26% (Low)         | ★★                                   |
| ★                                    | <b>Replacement Index</b><br>Maternal Cow Traits :<br>Maternal Progeny Traits : | -€ 51                   | 21% (Low)         | ★                                    |
|                                      | <b>Dairy Beef</b>  |                         |                   |                                      |

| Star Rating (Within Charolais breed) | Key profit traits  | Index Value | Trait Reliability | Star rating (across all beef breeds) |
|--------------------------------------|--|-------------|-------------------|--------------------------------------|
| <b>Expected progeny performance</b>  |  |             |                   |                                      |
|                                      | Calving difficulty (% 3 & 4)<br>Breed ave: 7.55%,All breeds ave: 4.99%   | +13.7%      | 30% (Low)         |                                      |
|                                      | Docility (1-5 scale)<br>Breed ave: 0.03,All breeds ave: 0                | scale       |                   |                                      |
| ★★★★★                                | Carcass weight (kg)<br>Breed ave: 31.88kg,All breeds ave: 21.98kg        | +41kg       | 29% (Low)         | ★★★★★                                |
| ★★★★★                                | Carcass conformation (1-15 scale)<br>Breed ave: 1.9,All breeds ave: 1.83 | +2.15 scale | 28% (Low)         | ★★★★★                                |

| <b>Expected daughter breeding performance</b> |  |           |             |    |
|---|--|-----------|-------------|----|
|   | Daughter calving diff (% 3 & 4)<br>Breed ave: 4.95%,All breeds ave: 5.19%          | +4.8%     | 10% (V Low) |    |
| ★   | Daughter Milk (kg)<br>Breed ave: -5.65kg,All breeds ave: -0.01kg                   | -10kg     | 12% (V Low) | ★  |
| ★★  | Daughter calving interval (days)<br>Breed ave: -0.06days,All breeds ave: -0.53days | +1.28days | 18% (V Low) | ★★ |

**Additional Information:**  
INSEMINATED - PIRATE (PTE) ON 27TH JUNE, 2013. WILL BE CERTIFIED IN CALF ON DAY OF SALE.

| Linear composites | Value | Reliability |
|-------------------|-------|-------------|
| Muscle            | 114   | 29%         |
| Skeletal          | 122   | 29%         |
| Function          | 103   | 21%         |

### Herd data quality index

N/A

Animal scored. Scores or weaning weights NOT included in evaluation

# Lot 97 Lisnagre Gabrielle Et

ID: IE361072620590

Breed: Charolais

Sex: Female

DOB: 02-Sep-2011

Owner: James Geoghegan - Lisnagree Streamstown Mullingar Co Westmeath

## Breeder:

Sire: Major  
MJR



Dam: Ballydownan Simone (Et)  
IE301098140455



| Star Rating (Within Charolais breed) | Economic Indexes   | € uro value per progeny  | Index Reliability       | Star rating (across all beef breeds) |
|--------------------------------------|--|--------------------------|-------------------------|--------------------------------------|
| ★★★★★                                | <b>Terminal Index</b>  | € 113                    | 36% (Low)               | ★★★★★                                |
| ★                                    | <b>Replacement Index</b><br>Maternal Cow Traits :<br>Maternal Progeny Traits : | -€ 26<br>-€ 177<br>€ 151 | 36% (Low)<br>35%<br>37% | ★                                    |
|                                      | <b>Dairy Beef</b>  |                          |                         |                                      |

| Star Rating (Within Charolais breed) | Key profit traits  | Index Value | Trait Reliability | Star rating (across all beef breeds) |
|--------------------------------------|--|-------------|-------------------|--------------------------------------|
| <b>Expected progeny performance</b>  |  |             |                   |                                      |
|                                      | Calving difficulty (% 3 & 4)<br>Breed ave: 7.55%,All breeds ave: 4.99%   | +11%        | 36% (Low)         |                                      |
| ★★★★★                                | Docility (1-5 scale)<br>Breed ave: 0.03,All breeds ave: 0                | 0.08 scale  | 49% (Average)     | ★★★★★★★                              |
| ★★★★★★★                              | Carcass weight (kg)<br>Breed ave: 31.88kg,All breeds ave: 21.98kg        | +45kg       | 42% (Average)     | ★★★★★★★                              |
| ★★★★★★★                              | Carcass conformation (1-15 scale)<br>Breed ave: 1.9,All breeds ave: 1.83 | +2.17 scale | 38% (Low)         | ★★★★★★★                              |

| <b>Expected daughter breeding performance</b> |  |           |           |   |
|---|--|-----------|-----------|---|
|   | Daughter calving diff (% 3 & 4)<br>Breed ave: 4.95%,All breeds ave: 5.19%          | +5.4%     | 29% (Low) |   |
| ★★  | Daughter Milk (kg)<br>Breed ave: -5.65kg,All breeds ave: -0.01kg                   | -7.6kg    | 32% (Low) | ★ |
| ★   | Daughter calving interval (days)<br>Breed ave: -0.06days,All breeds ave: -0.53days | +5.38days | 36% (Low) | ★ |

**Additional Information:**  
WILL BE CERTIFIED IN CALF ON DAY OF SALE TO PIRATE (PTE)

| Linear composites | Value | Reliability |
|-------------------|-------|-------------|
| Muscle            | 127   | 48%         |
| Skeletal          | 127   | 46%         |
| Function          | 114   | 30%         |

| Herd data quality index |
|-------------------------|
| N/A                     |

Animal scored. Linear scores and weaning weights in evaluations

# Lot 98 Clenagh Ginger 2

ID: IE131188140384

Breed: Charolais

Sex: Female

DOB: 05-Sep-2011

Owner: Michael J Quin - Clenagh Newmarket On Fergus Co Clare

## Breeder:

Sire: Enfield Plexus  
PXU

Domino

Aimable

Anemone

Chloe

Souverain

Penelope

Dam: Clenagh Twinkle  
IE131188110159

Indurain

Vicomte

Tombola

Clenagh Osanna

Hiabbey Diego

Clenagh Janice

| Star Rating (Within Charolais breed) | Economic Indexes   | € uro value per progeny        | Index Reliability                 | Star rating (across all beef breeds) |
|--------------------------------------|--|--------------------------------|-----------------------------------|--------------------------------------|
| ★★★★☆                                | <b>Terminal Index</b>  | <b>€ 114</b>                   | <b>31%</b><br>(Low)               | ★★★★☆                                |
| ★★                                   | <b>Replacement Index</b><br>Maternal Cow Traits :<br>Maternal Progeny Traits : | <b>€ 29</b><br>-€ 139<br>€ 168 | <b>31%</b><br>(Low)<br>30%<br>31% | ★                                    |
|                                      | <b>Dairy Beef</b>  |                                |                                   |                                      |

| Star Rating (Within Charolais breed) | Key profit traits  | Index Value    | Trait Reliability | Star rating (across all beef breeds) |
|--------------------------------------|--|----------------|-------------------|--------------------------------------|
| <b>Expected progeny performance</b>  |  |                |                   |                                      |
|                                      | Calving difficulty (% 3 & 4)<br>Breed ave: 7.55%,All breeds ave: 4.99%   | +7.9%          | 35%<br>(Low)      |                                      |
| ★                                    | Docility (1-5 scale)<br>Breed ave: 0.03,All breeds ave: 0                | -0.07<br>scale | 38%<br>(Low)      | ★★                                   |
| ★★★★☆                                | Carcass weight (kg)<br>Breed ave: 31.88kg,All breeds ave: 21.98kg        | +33kg          | 31%<br>(Low)      | ★★★★★                                |
| ★★★★★★                               | Carcass conformation (1-15 scale)<br>Breed ave: 1.9,All breeds ave: 1.83 | +2.12<br>scale | 30%<br>(Low)      | ★★★★★★                               |

| <b>Expected daughter breeding performance</b> |  |           |              |    |
|---|--|-----------|--------------|----|
|   | Daughter calving diff (% 3 & 4)<br>Breed ave: 4.95%,All breeds ave: 5.19%          | +7.5%     | 29%<br>(Low) |    |
| ★★★★★   | Daughter Milk (kg)<br>Breed ave: -5.65kg,All breeds ave: -0.01kg                   | -3.4kg    | 32%<br>(Low) | ★★ |
| ★★  | Daughter calving interval (days)<br>Breed ave: -0.06days,All breeds ave: -0.53days | +1.68days | 28%<br>(Low) | ★  |

**Additional Information:**

| Linear composites | Value | Reliability |
|-------------------|-------|-------------|
| Muscle            | 117   | 38%         |
| Skeletal          | 104   | 37%         |
| Function          | 110   | 27%         |

| Herd data quality index |
|-------------------------|
| N/A                     |

Animal scored. Scores or weaning weights NOT included in evaluation

# Lot 99 Goldstar Grainne

ID: IE331457470274

Breed: Charolais

Sex: Female

DOB: 29-Oct-2011

Owner: Martin Ryan - Copperfield House Cabra Thurles Co Tipperary

## Breeder:

Sire: Goldstar Echo  
GHX

Texan-Gie

Porto  
Marquise

Sheehills Ula

Doonally New  
Ballyboyle Nulla (Imp 00it)

Dam: Ballylanders Accord  
IE331452750015

Meillard Rj

Invincible  
Badine

Gurtavalla (Imp 00f)  
Plume

Jupiter  
Lance

| Star Rating (Within Charolais breed) | Economic Indexes          | € uro value per progeny | Index Reliability | Star rating (across all beef breeds) |
|--------------------------------------|---------------------------|-------------------------|-------------------|--------------------------------------|
| ★★★★★                                | <b>Terminal Index</b>     | € 140                   | 29% (Low)         | ★★★★★                                |
| ★★★★★                                | <b>Replacement Index</b>  | € 115                   | 25% (Low)         | ★★★★                                 |
|                                      | Maternal Cow Traits :     | -€ 102                  | 20%               |                                      |
|                                      | Maternal Progeny Traits : | € 217                   | 29%               |                                      |
|                                      | <b>Dairy Beef</b>         |                         |                   |                                      |

| Star Rating (Within Charolais breed) | Key profit traits  | Index Value | Trait Reliability | Star rating (across all beef breeds) |
|--------------------------------------|--|-------------|-------------------|--------------------------------------|
| <b>Expected progeny performance</b>  |  |             |                   |                                      |
|                                      | Calving difficulty (% 3 & 4)<br>Breed ave: 7.55%,All breeds ave: 4.99%   | +7.7%       | 32% (Low)         |                                      |
| ★★★★★                                | Docility (1-5 scale)<br>Breed ave: 0.03,All breeds ave: 0                | 0.21 scale  | 45% (Average)     | ★★★★★                                |
| ★★★★★                                | Carcass weight (kg)<br>Breed ave: 31.88kg,All breeds ave: 21.98kg        | +41kg       | 33% (Low)         | ★★★★★                                |
| ★★★★★                                | Carcass conformation (1-15 scale)<br>Breed ave: 1.9,All breeds ave: 1.83 | +2.19 scale | 29% (Low)         | ★★★★★                                |

| <b>Expected daughter breeding performance</b> |  |           |             |     |
|---|--|-----------|-------------|-----|
|   | Daughter calving diff (% 3 & 4)<br>Breed ave: 4.95%,All breeds ave: 5.19%          | +5.5%     | 12% (V Low) |     |
| ★★★★★   | Daughter Milk (kg)<br>Breed ave: -5.65kg,All breeds ave: -0.01kg                   | -4.2kg    | 22% (Low)   | ★★★ |
| ★★★   | Daughter calving interval (days)<br>Breed ave: -0.06days,All breeds ave: -0.53days | +0.19days | 15% (V Low) | ★★  |

**Additional Information:**  
INSEMINATED - NELSON (NEX) ON 21ST SEPTEMBER, 2013.

| Linear composites | Value | Reliability |
|-------------------|-------|-------------|
| Muscle            | 110   | 50%         |
| Skeletal          | 114   | 46%         |
| Function          | 130   | 21%         |

### Herd data quality index

N/A

Animal scored. Linear scores and weaning weights in evaluations



# Lot 100 Fieldview Glee

ID: IE291543050867

Breed: Charolais

Sex: Female

DOB: 03-Dec-2011

Owner: David Erskine - Crosses Monaghan Co Monaghan

## Breeder:

Sire: Lisnagre Elite (Et)  
LGL

Domino

Aimable

Anemone

Ballydownan Violet  
(Et)

Jupiter

Ballydownan Simone (Et)

Dam: Fieldview Useful (Et)  
IE291543040395

Excellent

Valois

Angele

Derrygiff Marilyn

Brampton Chopper

Brampton Delphinium

| Star Rating (Within Charolais breed) | Economic Indexes          | € uro value per progeny | Index Reliability | Star rating (across all beef breeds) |
|--------------------------------------|---------------------------|-------------------------|-------------------|--------------------------------------|
| ★★★★★                                | <b>Terminal Index</b>     | € 115                   | 31% (Low)         | ★★★★★                                |
| ★★★★★                                | <b>Replacement Index</b>  | € 80                    | 28% (Low)         | ★★★                                  |
|                                      | Maternal Cow Traits :     | -€ 92                   | 24%               |                                      |
|                                      | Maternal Progeny Traits : | € 172                   | 32%               |                                      |
|                                      | <b>Dairy Beef</b>         |                         |                   |                                      |

| Star Rating (Within Charolais breed) | Key profit traits  | Index Value | Trait Reliability | Star rating (across all beef breeds) |
|--------------------------------------|--|-------------|-------------------|--------------------------------------|
| <b>Expected progeny performance</b>  |  |             |                   |                                      |
|                                      | Calving difficulty (% 3 & 4)<br>Breed ave: 7.55%,All breeds ave: 4.99%   | +7.5%       | 35% (Low)         |                                      |
| ★★★                                  | Docility (1-5 scale)<br>Breed ave: 0.03,All breeds ave: 0                | 0.04 scale  | 56% (Average)     | ★★★★★                                |
| ★★★★★                                | Carcass weight (kg)<br>Breed ave: 31.88kg,All breeds ave: 21.98kg        | +34kg       | 31% (Low)         | ★★★★★                                |
| ★★★★★                                | Carcass conformation (1-15 scale)<br>Breed ave: 1.9,All breeds ave: 1.83 | +1.99 scale | 28% (Low)         | ★★★★★                                |

| <b>Expected daughter breeding performance</b> |  |           |             |     |
|---|--|-----------|-------------|-----|
|   | Daughter calving diff (% 3 & 4)<br>Breed ave: 4.95%,All breeds ave: 5.19%          | +4.5%     | 15% (V Low) |     |
| ★★★★★   | Daughter Milk (kg)<br>Breed ave: -5.65kg,All breeds ave: -0.01kg                   | -3.6kg    | 21% (Low)   | ★★★ |
| ★★★   | Daughter calving interval (days)<br>Breed ave: -0.06days,All breeds ave: -0.53days | -0.01days | 22% (Low)   | ★★★ |

### Additional Information:

INSEMINATED - BLELACK DIGGER (S956).

| Linear composites | Value | Reliability |
|-------------------|-------|-------------|
| Muscle            | 103   | 49%         |
| Skeletal          | 102   | 46%         |
| Function          | 98    | 22%         |

### Herd data quality index

N/A

Animal scored. Linear scores and weaning weights in evaluations

# Lot 101 Clenagh Garnet Et

ID: IE131188160394

Breed: Charolais

Sex: Female

DOB: 14-Dec-2011

Owner: Michael J Quin - Clenagh Newmarket On Fergus Co Clare

## Breeder:

Sire: Texan-Gie  
TXG

Porto

Loreto

Lisbonne

Marquise

Izverygood

Eurovision

Dam: Clenagh Vicki  
IE131188170214

Roundhill Rocky

Mellard RJ

Ballybrown (Imp97f) Marlene

Clenagh Pringle

Glassleck Liam

Clenagh Hope

| Star Rating (Within Charolais breed) | Economic Indexes   | € uro value per progeny | Index Reliability       | Star rating (across all beef breeds) |
|--------------------------------------|--|-------------------------|-------------------------|--------------------------------------|
| ★★★★☆                                | <b>Terminal Index</b>  | € 114                   | 30% (Low)               | ★★★★☆                                |
| ★★                                   | <b>Replacement Index</b><br>Maternal Cow Traits :<br>Maternal Progeny Traits : | € 27<br>-€ 130<br>€ 157 | 27% (Low)<br>24%<br>30% | ★                                    |
|                                      | <b>Dairy Beef</b>  |                         |                         |                                      |

| Star Rating (Within Charolais breed) | Key profit traits  | Index Value | Trait Reliability | Star rating (across all beef breeds) |
|--------------------------------------|--|-------------|-------------------|--------------------------------------|
| <b>Expected progeny performance</b>  |  |             |                   |                                      |
|                                      | Calving difficulty (% 3 & 4)<br>Breed ave: 7.55%,All breeds ave: 4.99%   | +10.4%      | 30% (Low)         |                                      |
| ★★★★★                                | Docility (1-5 scale)<br>Breed ave: 0.03,All breeds ave: 0                | 0.11 scale  | 47% (Average)     | ★★★★★                                |
| ★★★★★                                | Carcass weight (kg)<br>Breed ave: 31.88kg,All breeds ave: 21.98kg        | +42kg       | 36% (Low)         | ★★★★★                                |
| ★★★★★                                | Carcass conformation (1-15 scale)<br>Breed ave: 1.9,All breeds ave: 1.83 | +2.23 scale | 30% (Low)         | ★★★★★                                |

| <b>Expected daughter breeding performance</b> |  |          |             |     |
|---|--|----------|-------------|-----|
|   | Daughter calving diff (% 3 & 4)<br>Breed ave: 4.95%,All breeds ave: 5.19%          | +6.6%    | 15% (V Low) |     |
| ★★★   | Daughter Milk (kg)<br>Breed ave: -5.65kg,All breeds ave: -0.01kg                   | -5.8kg   | 23% (Low)   | ★   |
| ★★★   | Daughter calving interval (days)<br>Breed ave: -0.06days,All breeds ave: -0.53days | -0.2days | 21% (Low)   | ★★★ |

**Additional Information:**  
INSEMINATED - PIRATE (PTE) ON 22ND SEPTEMBER, 2013.

| Linear composites | Value | Reliability |
|-------------------|-------|-------------|
| Muscle            | 123   | 50%         |
| Skeletal          | 114   | 47%         |
| Function          | 118   | 24%         |

### Herd data quality index

N/A

Animal scored. Linear scores and weaning weights in evaluations

# Lot 102 Clenagh Genie Et

ID: IE131188170395

Breed: Charolais

Sex: Female

DOB: 14-Dec-2011

Owner: Michael J Quin - Clenagh Newmarket On Fergus Co Clare

## Breeder:

Sire: Texan-Gie  
TXG

Porto

Loreto

Lisbonne

Marquise

Izverygood

Eurovision

Dam: Clenagh Vicki  
IE131188170214

Roundhill Rocky

Mellard RJ

Ballybrown (Imp97f) Marlene

Clenagh Pringle

Glassleck Liam

Clenagh Hope

| Star Rating (Within Charolais breed) | Economic Indexes   | € uro value per progeny | Index Reliability       | Star rating (across all beef breeds) |
|--------------------------------------|--|-------------------------|-------------------------|--------------------------------------|
| ★★★★★                                | <b>Terminal Index</b>  | € 119                   | 30% (Low)               | ★★★★★                                |
| ★★★                                  | <b>Replacement Index</b><br>Maternal Cow Traits :<br>Maternal Progeny Traits : | € 21<br>-€ 141<br>€ 161 | 27% (Low)<br>24%<br>30% | ★                                    |
|                                      | <b>Dairy Beef</b>  |                         |                         |                                      |

| Star Rating (Within Charolais breed) | Key profit traits  | Index Value | Trait Reliability | Star rating (across all beef breeds) |
|--------------------------------------|--|-------------|-------------------|--------------------------------------|
| <b>Expected progeny performance</b>  |  |             |                   |                                      |
|                                      | Calving difficulty (% 3 & 4)<br>Breed ave: 7.55%,All breeds ave: 4.99%   | +10.7%      | 30% (Low)         |                                      |
| ★★★                                  | Docility (1-5 scale)<br>Breed ave: 0.03,All breeds ave: 0                | 0.04 scale  | 47% (Average)     | ★★★★★                                |
| ★★★★★★                               | Carcass weight (kg)<br>Breed ave: 31.88kg,All breeds ave: 21.98kg        | +45kg       | 36% (Low)         | ★★★★★★                               |
| ★★★★★★                               | Carcass conformation (1-15 scale)<br>Breed ave: 1.9,All breeds ave: 1.83 | +2.25 scale | 30% (Low)         | ★★★★★★                               |

| <b>Expected daughter breeding performance</b> |  |          |             |     |
|---|--|----------|-------------|-----|
|   | Daughter calving diff (% 3 & 4)<br>Breed ave: 4.95%,All breeds ave: 5.19%          | +6.6%    | 15% (V Low) |     |
| ★★★   | Daughter Milk (kg)<br>Breed ave: -5.65kg,All breeds ave: -0.01kg                   | -5.8kg   | 23% (Low)   | ★   |
| ★★★   | Daughter calving interval (days)<br>Breed ave: -0.06days,All breeds ave: -0.53days | -0.2days | 21% (Low)   | ★★★ |

### Additional Information:

| Linear composites | Value | Reliability |
|-------------------|-------|-------------|
| Muscle            | 124   | 50%         |
| Skeletal          | 120   | 47%         |
| Function          | 117   | 24%         |

### Herd data quality index

N/A

Animal scored. Linear scores and weaning weights in evaluations

# Lot 103 Aquanchoua Heidi Et

ID: IE121551530398

Breed: Charolais

Sex: Female

DOB: 10-Jan-2012

Owner: Peter Mc Loughlin - Lakeview Clonandra Redhills Co Cavan

## Breeder:

Sire: Major  
MJR



Dam: Trim Veronica  
IE281486710249

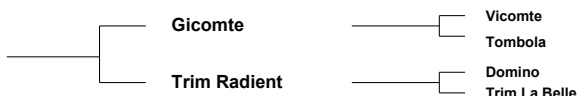

| Star Rating (Within Charolais breed) | Economic Indexes   | € uro value per progeny         | Index Reliability                 | Star rating (across all beef breeds) |
|--------------------------------------|--|---------------------------------|-----------------------------------|--------------------------------------|
| ★                                    | <b>Terminal Index</b>  | <b>-€ 19</b>                    | <b>29%</b><br>(Low)               | ★                                    |
| ★                                    | <b>Replacement Index</b><br>Maternal Cow Traits :<br>Maternal Progeny Traits : | <b>-€ 84</b><br>-€ 169<br>€ 174 | <b>29%</b><br>(Low)<br>30%<br>32% | ★                                    |
|                                      | <b>Dairy Beef</b>  |                                 |                                   |                                      |

| Star Rating (Within Charolais breed) | Key profit traits  | Index Value    | Trait Reliability | Star rating (across all beef breeds) |
|--------------------------------------|--|----------------|-------------------|--------------------------------------|
| <b>Expected progeny performance</b>  |  |                |                   |                                      |
|                                      | Calving difficulty (% 3 & 4)<br>Breed ave: 7.55%,All breeds ave: 4.99%   | +8.65%         | 32%<br>(Low)      |                                      |
| ★★★★★                                | Docility (1-5 scale)<br>Breed ave: 0.03,All breeds ave: 0                | 0.08<br>scale  | 30%<br>(Low)      | ★★★★★                                |
| ★★★★★★                               | Carcass weight (kg)<br>Breed ave: 31.88kg,All breeds ave: 21.98kg        | +42kg          | 30%<br>(Low)      | ★★★★★★                               |
| ★★★★★                                | Carcass conformation (1-15 scale)<br>Breed ave: 1.9,All breeds ave: 1.83 | +2.02<br>scale | 29%<br>(Low)      | ★★★★★                                |

| <b>Expected daughter breeding performance</b> |  |          |              |    |
|---|--|----------|--------------|----|
|   | Daughter calving diff (% 3 & 4)<br>Breed ave: 4.95%,All breeds ave: 5.19%          | +5.25%   | 28%<br>(Low) |    |
| ★   | Daughter Milk (kg)<br>Breed ave: -5.65kg,All breeds ave: -0.01kg                   | -9.8kg   | 33%<br>(Low) | ★  |
| ★★  | Daughter calving interval (days)<br>Breed ave: -0.06days,All breeds ave: -0.53days | +0.7days | 28%<br>(Low) | ★★ |

**Additional Information:**

| Linear composites | Value | Reliability |
|-------------------|-------|-------------|
| Muscle            | 114   | 34%         |
| Skeletal          | 118   | 33%         |
| Function          | 105   | 27%         |

**Herd data quality index**  
N/A

Animal scored. Scores or weaning weights NOT included in evaluation

# Lot 104 Western Hope

ID: IE181306140275

Breed: Charolais

Sex: Female

DOB: 15-Jan-2012

Owner: Joe Clancy - Gortreevagh Oughterard Co Galway

Breeder:

Sire: Nelson  
NEX

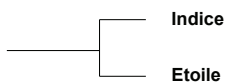

Dam: Western Dolly  
IE181306190206

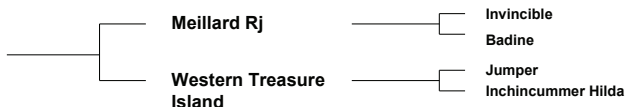

| Star Rating (Within Charolais breed) | Economic Indexes   | € uro value per progeny | Index Reliability       | Star rating (across all beef breeds) |
|--------------------------------------|--|-------------------------|-------------------------|--------------------------------------|
| ★★★                                  | <b>Terminal Index</b>  | € 112                   | 30% (Low)               | ★★★★★                                |
| ★★★★★                                | <b>Replacement Index</b><br>Maternal Cow Traits :<br>Maternal Progeny Traits : | € 61<br>-€ 110<br>€ 171 | 30% (Low)<br>29%<br>31% | ★★★                                  |
|                                      | <b>Dairy Beef</b>  |                         |                         |                                      |

| Star Rating (Within Charolais breed) | Key profit traits  | Index Value | Trait Reliability | Star rating (across all beef breeds) |
|--------------------------------------|--|-------------|-------------------|--------------------------------------|
| <b>Expected progeny performance</b>  |  |             |                   |                                      |
|                                      | Calving difficulty (% 3 & 4)<br>Breed ave: 7.55%,All breeds ave: 4.99%   | +7.3%       | 34% (Low)         |                                      |
| ★★★★★                                | Docility (1-5 scale)<br>Breed ave: 0.03,All breeds ave: 0                | 0.1 scale   | 40% (Average)     | ★★★★★                                |
| ★★★★★                                | Carcass weight (kg)<br>Breed ave: 31.88kg,All breeds ave: 21.98kg        | +34kg       | 31% (Low)         | ★★★★★                                |
| ★★★★★                                | Carcass conformation (1-15 scale)<br>Breed ave: 1.9,All breeds ave: 1.83 | +1.96 scale | 30% (Low)         | ★★★★★                                |

| <b>Expected daughter breeding performance</b> |  |           |           |     |
|---|--|-----------|-----------|-----|
|   | Daughter calving diff (% 3 & 4)<br>Breed ave: 4.95%,All breeds ave: 5.19%          | +4.9%     | 25% (Low) |     |
| ★★★★★   | Daughter Milk (kg)<br>Breed ave: -5.65kg,All breeds ave: -0.01kg                   | -4.7kg    | 29% (Low) | ★★★ |
| ★★★   | Daughter calving interval (days)<br>Breed ave: -0.06days,All breeds ave: -0.53days | -0.35days | 28% (Low) | ★★★ |

**Additional Information:**

| Linear composites | Value | Reliability |
|-------------------|-------|-------------|
| Muscle            | 110   | 37%         |
| Skeletal          | 106   | 36%         |
| Function          | 106   | 26%         |

**Herd data quality index**  
N/A

Animal scored. Scores or weaning weights NOT included in evaluation

# Lot 105 Yambo Hanora

ID: IE311574980152

Breed: Charolais

Sex: Female

DOB: 20-Feb-2012

Owner: Michael Oates - Kilvoy Mantua Castlerea Co Roscommon

## Breeder:

Sire: Doonally New  
CF52

Hermes

Uranium

Athena

Intruse

Campagnard

Dynamo

Dam: Drummullian Debbie 464  
IE311412140464

Lyonsdemesne Tzar

Domino

Kilboy Frivole (Imp 91f)

Drummullian Ursula

Hollowtree Nickolas

Allen Princess

| Star Rating (Within Charolais breed) | Economic Indexes          | € uro value per progeny | Index Reliability   | Star rating (across all beef breeds) |
|--------------------------------------|---------------------------|-------------------------|---------------------|--------------------------------------|
| ★★★★★                                | <b>Terminal Index</b>     | <b>€ 145</b>            | <b>31%</b><br>(Low) | ★★★★★                                |
| ★★★                                  | <b>Replacement Index</b>  | <b>€ 46</b>             | <b>31%</b><br>(Low) | ★                                    |
|                                      | Maternal Cow Traits :     | -€ 170                  | 30%                 |                                      |
|                                      | Maternal Progeny Traits : | € 216                   | 31%                 |                                      |
|                                      | <b>Dairy Beef</b>         |                         |                     |                                      |

| Star Rating (Within Charolais breed) | Key profit traits  | Index Value    | Trait Reliability | Star rating (across all beef breeds) |
|--------------------------------------|--|----------------|-------------------|--------------------------------------|
| <b>Expected progeny performance</b>  |  |                |                   |                                      |
|                                      | Calving difficulty (% 3 & 4)<br>Breed ave: 7.55%,All breeds ave: 4.99%   | +9.2%          | 33%<br>(Low)      |                                      |
| ★★★★★                                | Docility (1-5 scale)<br>Breed ave: 0.03,All breeds ave: 0                | 0.06<br>scale  | 30%<br>(Low)      | ★★★★★                                |
| ★★★★★                                | Carcass weight (kg)<br>Breed ave: 31.88kg,All breeds ave: 21.98kg        | +42kg          | 31%<br>(Low)      | ★★★★★                                |
| ★★★★★                                | Carcass conformation (1-15 scale)<br>Breed ave: 1.9,All breeds ave: 1.83 | +2.14<br>scale | 31%<br>(Low)      | ★★★★★                                |

| <b>Expected daughter breeding performance</b> |  |           |              |    |
|---|--|-----------|--------------|----|
|   | Daughter calving diff (% 3 & 4)<br>Breed ave: 4.95%,All breeds ave: 5.19%          | +4.8%     | 29%<br>(Low) |    |
| ★★  | Daughter Milk (kg)<br>Breed ave: -5.65kg,All breeds ave: -0.01kg                   | -7.6kg    | 29%<br>(Low) | ★  |
| ★★  | Daughter calving interval (days)<br>Breed ave: -0.06days,All breeds ave: -0.53days | +1.23days | 32%<br>(Low) | ★★ |

### Additional Information:

| Linear composites | Value | Reliability |
|-------------------|-------|-------------|
| Muscle            | 119   | 30%         |
| Skeletal          | 112   | 30%         |
| Function          | 114   | 28%         |

### Herd data quality index

N/A

Animal scored. Linear scores and weaning weights in evaluations

# Lot 106 Crumlin Helen

ID: IE161428310151

Breed: Charolais

Sex: Female

DOB: 16-Mar-2012

Owner: Noel Heena - Crumlin Ardara Donegal Po Co Donegal

## Breeder:

Sire: Balthazar  
CF85

Verlaine

Port Royal

Poesie

Tetanie

Romain

Marine

Dam: Crumlin Bernie  
IE161428370090

Indurain

Vicomte

Tombola

Drimaha Spicy

Doonally New

Drimaha Linda

| Star Rating (Within Charolais breed) | Economic Indexes          | € uro value per progeny | Index Reliability | Star rating (across all beef breeds) |
|--------------------------------------|---------------------------|-------------------------|-------------------|--------------------------------------|
| ★★★★★                                | <b>Terminal Index</b>     | € 123                   | 30% (Low)         | ★★★★★                                |
| ★★★★★                                | <b>Replacement Index</b>  | € 61                    | 29% (Low)         | ★★★                                  |
|                                      | Maternal Cow Traits :     | -€ 127                  | 27%               |                                      |
|                                      | Maternal Progeny Traits : | € 188                   | 30%               |                                      |
|                                      | <b>Dairy Beef</b>         |                         |                   |                                      |

| Star Rating (Within Charolais breed) | Key profit traits  | Index Value | Trait Reliability | Star rating (across all beef breeds) |
|--------------------------------------|--|-------------|-------------------|--------------------------------------|
| <b>Expected progeny performance</b>  |  |             |                   |                                      |
|                                      | Calving difficulty (% 3 & 4)<br>Breed ave: 7.55%,All breeds ave: 4.99%   | +7.5%       | 33% (Low)         |                                      |
| ★★★★★                                | Docility (1-5 scale)<br>Breed ave: 0.03,All breeds ave: 0                | 0.06 scale  | 43% (Average)     | ★★★★★                                |
| ★★★★★                                | Carcass weight (kg)<br>Breed ave: 31.88kg,All breeds ave: 21.98kg        | +33kg       | 31% (Low)         | ★★★★★                                |
| ★★★★★                                | Carcass conformation (1-15 scale)<br>Breed ave: 1.9,All breeds ave: 1.83 | +2.02 scale | 30% (Low)         | ★★★★★                                |

| <b>Expected daughter breeding performance</b> |  |           |           |   |
|---|--|-----------|-----------|---|
|   | Daughter calving diff (% 3 & 4)<br>Breed ave: 4.95%,All breeds ave: 5.19%          | +6%       | 24% (Low) |   |
| ★★★   | Daughter Milk (kg)<br>Breed ave: -5.65kg,All breeds ave: -0.01kg                   | -5.4kg    | 26% (Low) | ★ |
| ★   | Daughter calving interval (days)<br>Breed ave: -0.06days,All breeds ave: -0.53days | +3.28days | 25% (Low) | ★ |

### Additional Information:

| Linear composites | Value | Reliability |
|-------------------|-------|-------------|
| Muscle            | 106   | 28%         |
| Skeletal          | 104   | 28%         |
| Function          | 96    | 24%         |

### Herd data quality index

N/A

Animal scored. Linear scores and weaning weights in evaluations

# Lot 107 Kilebride Hazel

ID: IE271244510511

Breed: Charolais

Sex: Female

DOB: 13-Apr-2012

Owner: John Walsh - Kilbride Ballycastle Ballina Co Mayo

## Breeder:

Sire: Kilebride Unex  
IE271244590262

Indurain

Vicomte

Tombola

Clandonagh  
Heather

Clandonagh Frazer

Marshide (Imp.89b) Doris

Dam: Pulronaghane Tammy  
IE272077640152

(Imp.'94f) Jacobin

Epi 5889112164

Bellevue 3686105018

Pulronaghane  
Fergie

Palmerstown Untidey

Pulronaghane Tulipe

| Star Rating (Within Charolais breed) | Economic Indexes | € uro value per progeny | Index Reliability | Star rating (across all beef breeds) |
|--------------------------------------|------------------|-------------------------|-------------------|--------------------------------------|
|--------------------------------------|------------------|-------------------------|-------------------|--------------------------------------|

|   |                           |        |           |     |
|---|---------------------------|--------|-----------|-----|
| ★ | <b>Terminal Index</b>     | € 94   | 24% (Low) | ★★★ |
| ★ | <b>Replacement Index</b>  | € 6    | 21% (Low) | ★   |
|   | Maternal Cow Traits :     | -€ 147 | 17%       |     |
|   | Maternal Progeny Traits : | € 152  | 25%       |     |
|   | <b>Dairy Beef</b>         |        |           |     |

| Star Rating (Within Charolais breed) | Key profit traits | Index Value | Trait Reliability | Star rating (across all beef breeds) |
|--------------------------------------|-------------------|-------------|-------------------|--------------------------------------|
|--------------------------------------|-------------------|-------------|-------------------|--------------------------------------|

### Expected progeny performance

|     |  |             |           |      |
|-----|--|-------------|-----------|------|
|     | Calving difficulty (% 3 & 4)<br>Breed ave: 7.55%,All breeds ave: 4.99%   | +5.4%       | 29% (Low) |      |
| ★★★ | Docility (1-5 scale)<br>Breed ave: 0.03,All breeds ave: 0                | 0.03 scale  | 26% (Low) | ★★★★ |
| ★   | Carcass weight (kg)<br>Breed ave: 31.88kg,All breeds ave: 21.98kg        | +19kg       | 29% (Low) | ★★★  |
| ★★  | Carcass conformation (1-15 scale)<br>Breed ave: 1.9,All breeds ave: 1.83 | +1.76 scale | 28% (Low) | ★★★  |

### Expected daughter breeding performance

|     |  |           |             |    |
|-----|--|-----------|-------------|----|
|     | Daughter calving diff (% 3 & 4)<br>Breed ave: 4.95%,All breeds ave: 5.19%          | +6.5%     | 14% (V Low) |    |
| ★★★ | Daughter Milk (kg)<br>Breed ave: -5.65kg,All breeds ave: -0.01kg                   | -5kg      | 13% (V Low) | ★  |
| ★★  | Daughter calving interval (days)<br>Breed ave: -0.06days,All breeds ave: -0.53days | +0.86days | 14% (V Low) | ★★ |

#### Additional Information:

| Linear composites | Value | Reliability |
|-------------------|-------|-------------|
| Muscle            | 87    | 18%         |
| Skeletal          | 90    | 16%         |
| Function          | 98    | 8%          |

#### Herd data quality index

N/A

Animal scored. Scores or weaning weights NOT included in evaluation



# Lot 108 Lisnagre Homebird

ID: IE361072670620

Breed: Charolais

Sex: Female

DOB: 01-May-2012

Owner: James Geoghegan - Lisnagree Streamstown Mullingar Co Westmeath

## Breeder:

Sire: Ballydownan Brandy (Et)  
IE301098140918

Jupiter

Erudit  
Colombe

Ballydownan  
Simone (Et)

Hermes  
Ballydownan Niamh

Dam: Lyonsdemesne Scilla  
IE201358770261

Lyonsdemesne  
Maldive

Erudit  
Kilboy (Imp 91f) Guadeloupe  
Farmleigh (Imp.'89f) En-Coeur  
Farmleigh Snowdrop

| Star Rating (Within Charolais breed) | Economic Indexes          | € uro value per progeny | Index Reliability | Star rating (across all beef breeds) |
|--------------------------------------|---------------------------|-------------------------|-------------------|--------------------------------------|
| ★★                                   | <b>Terminal Index</b>     | € 103                   | 24% (Low)         | ★★★★                                 |
| ★★★★                                 | <b>Replacement Index</b>  | € 43                    | 22% (Low)         | ★                                    |
|                                      | Maternal Cow Traits :     | -€ 107                  | 18%               |                                      |
|                                      | Maternal Progeny Traits : | € 150                   | 25%               |                                      |
|                                      | <b>Dairy Beef</b>         |                         |                   |                                      |

| Star Rating (Within Charolais breed) | Key profit traits  | Index Value | Trait Reliability | Star rating (across all beef breeds) |
|--------------------------------------|--|-------------|-------------------|--------------------------------------|
| <b>Expected progeny performance</b>  |  |             |                   |                                      |
|                                      | Calving difficulty (% 3 & 4)<br>Breed ave: 7.55%,All breeds ave: 4.99%   | +8.4%       | 29% (Low)         |                                      |
| ★★★★                                 | Docility (1-5 scale)<br>Breed ave: 0.03,All breeds ave: 0                | 0.03 scale  | 39% (Low)         | ★★★★★                                |
| ★★★★★                                | Carcass weight (kg)<br>Breed ave: 31.88kg,All breeds ave: 21.98kg        | +33kg       | 26% (Low)         | ★★★★★★                               |
| ★★★★★                                | Carcass conformation (1-15 scale)<br>Breed ave: 1.9,All breeds ave: 1.83 | +1.97 scale | 24% (Low)         | ★★★★★                                |

| <b>Expected daughter breeding performance</b> |  |           |             |     |
|---|--|-----------|-------------|-----|
|   | Daughter calving diff (% 3 & 4)<br>Breed ave: 4.95%,All breeds ave: 5.19%          | +3.6%     | 16% (V Low) |     |
| ★★★★★   | Daughter Milk (kg)<br>Breed ave: -5.65kg,All breeds ave: -0.01kg                   | -2.9kg    | 19% (V Low) | ★★★ |
| ★   | Daughter calving interval (days)<br>Breed ave: -0.06days,All breeds ave: -0.53days | +2.46days | 15% (V Low) | ★   |

### Additional Information:

| Linear composites | Value | Reliability |
|-------------------|-------|-------------|
| Muscle            | 110   | 27%         |
| Skeletal          | 116   | 25%         |
| Function          | 96    | 13%         |

### Herd data quality index

N/A

Animal scored. Linear scores and weaning weights in evaluations

# Lot 109 Gerrygullinane Hoitytoity

ID: IE272503020037

Breed: Charolais

Sex: Female

DOB: 15-May-2012

Owner: Gerry Walsh - No 5 The Spires Church Road Ballina Co Mayo

## Breeder:

Sire: Liscally Eti (Et)  
LSP

Oldstone Egbert

Brampton Banker  
Oldstone Ursula

Liscally Blossom

Padirac  
Liscally Rosewood I (Et)

Dam: Garracloon Carmex  
IE271017750051

Domino

Aimable  
Anemone

Garracloon Ursula

Doonally New  
Garracloon Nadine

| Star Rating (Within Charolais breed) | Economic Indexes   | € uro value per progeny  | Index Reliability       | Star rating (across all beef breeds) |
|--------------------------------------|--|--------------------------|-------------------------|--------------------------------------|
| ★★★                                  | <b>Terminal Index</b>  | € 111                    | 26% (Low)               | ★★★★                                 |
| ★                                    | <b>Replacement Index</b><br>Maternal Cow Traits :<br>Maternal Progeny Traits : | -€ 19<br>-€ 174<br>€ 155 | 22% (Low)<br>18%<br>26% | ★                                    |
|                                      | <b>Dairy Beef</b>  |                          |                         |                                      |

| Star Rating (Within Charolais breed) | Key profit traits  | Index Value | Trait Reliability | Star rating (across all beef breeds) |
|--------------------------------------|--|-------------|-------------------|--------------------------------------|
| <b>Expected progeny performance</b>  |  |             |                   |                                      |
|                                      | Calving difficulty (% 3 & 4)<br>Breed ave: 7.55%,All breeds ave: 4.99%   | +9.9%       | 32% (Low)         |                                      |
| ★                                    | Docility (1-5 scale)<br>Breed ave: 0.03,All breeds ave: 0                | -0.07 scale | 41% (Average)     | ★★                                   |
| ★★★★★                                | Carcass weight (kg)<br>Breed ave: 31.88kg,All breeds ave: 21.98kg        | +37kg       | 28% (Low)         | ★★★★★                                |
| ★★★★★                                | Carcass conformation (1-15 scale)<br>Breed ave: 1.9,All breeds ave: 1.83 | +2.3 scale  | 22% (Low)         | ★★★★★                                |

| <b>Expected daughter breeding performance</b> |  |           |             |   |
|---|--|-----------|-------------|---|
|   | Daughter calving diff (% 3 & 4)<br>Breed ave: 4.95%,All breeds ave: 5.19%          | +4.4%     | 12% (V Low) |   |
| ★   | Daughter Milk (kg)<br>Breed ave: -5.65kg,All breeds ave: -0.01kg                   | -8.7kg    | 16% (V Low) | ★ |
| ★   | Daughter calving interval (days)<br>Breed ave: -0.06days,All breeds ave: -0.53days | +1.85days | 16% (V Low) | ★ |

### Additional Information:

| Linear composites | Value | Reliability |
|-------------------|-------|-------------|
| Muscle            | 114   | 40%         |
| Skeletal          | 104   | 37%         |
| Function          | 104   | 17%         |

### Herd data quality index

N/A

Animal scored. Linear scores and weaning weights in evaluations

# Lot 110 Macecrump Hannah

ID: IE271487720547

Breed: Charolais

Sex: Female

DOB: 19-May-2012

Owner: Michael Lally - Macecrump Belmullet Co Mayo

## Breeder:

Sire: Dereskit Dallas  
IE121402020514

Dereskit Valdemar

Doonally New  
Dereskit Priscilla

Dereskit Paula

Laheens Idol  
Dereskit Lilly

Dam: Carrowkeel Aoife  
IE311405520198

Enfield Hara Kiri

Extra  
Alpine

Carrowkeel Nestle

Doonally Ducdenever  
Carrowkeel Iris

| Star Rating (Within Charolais breed) | Economic Indexes          | € uro value per progeny | Index Reliability | Star rating (across all beef breeds) |
|--------------------------------------|---------------------------|-------------------------|-------------------|--------------------------------------|
| ★★★★★                                | <b>Terminal Index</b>     | € 127                   | 24% (Low)         | ★★★★★                                |
| ★★★★★                                | <b>Replacement Index</b>  | € 117                   | 23% (Low)         | ★★★★                                 |
|                                      | Maternal Cow Traits :     | -€ 71                   | 21%               |                                      |
|                                      | Maternal Progeny Traits : | € 188                   | 25%               |                                      |
|                                      | <b>Dairy Beef</b>         |                         |                   |                                      |

| Star Rating (Within Charolais breed) | Key profit traits  | Index Value | Trait Reliability | Star rating (across all beef breeds) |
|--------------------------------------|--|-------------|-------------------|--------------------------------------|
| <b>Expected progeny performance</b>  |  |             |                   |                                      |
|                                      | Calving difficulty (% 3 & 4)<br>Breed ave: 7.55%,All breeds ave: 4.99%   | +8.1%       | 28% (Low)         |                                      |
| ★★★★★                                | Docility (1-5 scale)<br>Breed ave: 0.03,All breeds ave: 0                | 0.07 scale  | 48% (Average)     | ★★★★★                                |
| ★★★★★                                | Carcass weight (kg)<br>Breed ave: 31.88kg,All breeds ave: 21.98kg        | +38kg       | 29% (Low)         | ★★★★★                                |
| ★★★★★                                | Carcass conformation (1-15 scale)<br>Breed ave: 1.9,All breeds ave: 1.83 | +2.06 scale | 24% (Low)         | ★★★★★                                |

| <b>Expected daughter breeding performance</b> |  |           |             |    |
|---|--|-----------|-------------|----|
|   | Daughter calving diff (% 3 & 4)<br>Breed ave: 4.95%,All breeds ave: 5.19%          | +5.3%     | 13% (V Low) |    |
| ★★★★★   | Daughter Milk (kg)<br>Breed ave: -5.65kg,All breeds ave: -0.01kg                   | -1.3kg    | 19% (V Low) | ★★ |
| ★★  | Daughter calving interval (days)<br>Breed ave: -0.06days,All breeds ave: -0.53days | +1.19days | 20% (Low)   | ★★ |

### Additional Information:

| Linear composites | Value | Reliability |
|-------------------|-------|-------------|
| Muscle            | 111   | 38%         |
| Skeletal          | 103   | 35%         |
| Function          | 105   | 13%         |

### Herd data quality index

N/A

Animal scored. Linear scores and weaning weights in evaluations

# Lot 111 Clooncellon Hellen

ID: IE311807960170

Breed: Charolais

Sex: Female

DOB: 27-May-2012

Owner: Ann Feeley - Clooncellan Ballymurray Roscommon Co Roscommon

## Breeder:

Sire: Pirate  
PTE

Meillard Rj

Invincible

Badine

Banquise

Voltaire

Proie

Dam: Clooncellon Ella May  
IE311807940136

Doonally New

Hermes

Intruse

Shannen Polly

Vern Indigo

Estuary Gina

| Star Rating (Within Charolais breed) | Economic Indexes          | € uro value per progeny | Index Reliability | Star rating (across all beef breeds) |
|--------------------------------------|---------------------------|-------------------------|-------------------|--------------------------------------|
| ★★★★★                                | <b>Terminal Index</b>     | € 138                   | 30% (Low)         | ★★★★★                                |
| ★★★★★                                | <b>Replacement Index</b>  | € 101                   | 30% (Low)         | ★★★★★                                |
|                                      | Maternal Cow Traits :     | -€ 120                  | 30%               |                                      |
|                                      | Maternal Progeny Traits : | € 221                   | 30%               |                                      |
|                                      | <b>Dairy Beef</b>         |                         |                   |                                      |

| Star Rating (Within Charolais breed) | Key profit traits  | Index Value | Trait Reliability | Star rating (across all beef breeds) |
|--------------------------------------|--|-------------|-------------------|--------------------------------------|
| <b>Expected progeny performance</b>  |  |             |                   |                                      |
|                                      | Calving difficulty (% 3 & 4)<br>Breed ave: 7.55%,All breeds ave: 4.99%   | +5.6%       | 33% (Low)         |                                      |
| ★★★                                  | Docility (1-5 scale)<br>Breed ave: 0.03,All breeds ave: 0                | 0.04 scale  | 44% (Average)     | ★★★★★                                |
| ★★★★★                                | Carcass weight (kg)<br>Breed ave: 31.88kg,All breeds ave: 21.98kg        | +35kg       | 30% (Low)         | ★★★★★                                |
| ★★★★★                                | Carcass conformation (1-15 scale)<br>Breed ave: 1.9,All breeds ave: 1.83 | +1.95 scale | 29% (Low)         | ★★★★★                                |

| <b>Expected daughter breeding performance</b> |  |           |           |       |
|---|--|-----------|-----------|-------|
|   | Daughter calving diff (% 3 & 4)<br>Breed ave: 4.95%,All breeds ave: 5.19%          | +3.8%     | 29% (Low) |       |
| ★★  | Daughter Milk (kg)<br>Breed ave: -5.65kg,All breeds ave: -0.01kg                   | -6.9kg    | 29% (Low) | ★     |
| ★★★★★   | Daughter calving interval (days)<br>Breed ave: -0.06days,All breeds ave: -0.53days | -1.11days | 28% (Low) | ★★★★★ |

### Additional Information:

| Linear composites | Value | Reliability |
|-------------------|-------|-------------|
| Muscle            | 100   | 29%         |
| Skeletal          | 98    | 29%         |
| Function          | 111   | 27%         |

### Herd data quality index

N/A

Animal scored. Linear scores and weaning weights in evaluations

# Lot 112 Castlenode Hilda

ID: IE311808640104

Breed: Charolais

Sex: Female

DOB: 16-Jun-2012

Owner: Anthony Bosquette - Castlenode Strokestown Co Roscommon

## Breeder:

Sire: Fury Action  
S605

Domino

Aimable

Anemone

Fury Treasure

Oldstone Egbert

Lanesboro Pearl

Dam: Castlenode Donna Et  
IE311808610051

Jumper

Cooper

Ritournell

Ballymartle Star (Et)

Meillard RJ

Clandonagh Fabuleuse

| Star Rating (Within Charolais breed) | Economic Indexes          | € uro value per progeny | Index Reliability   | Star rating (across all beef breeds) |
|--------------------------------------|---------------------------|-------------------------|---------------------|--------------------------------------|
| ★                                    | <b>Terminal Index</b>     | <b>-€ 33</b>            | <b>25%</b><br>(Low) | ★                                    |
| ★                                    | <b>Replacement Index</b>  | <b>-€ 52</b>            | <b>21%</b><br>(Low) | ★                                    |
|                                      | Maternal Cow Traits :     | -€ 104                  | 16%                 |                                      |
|                                      | Maternal Progeny Traits : | € 144                   | 28%                 |                                      |
|                                      | <b>Dairy Beef</b>         |                         |                     |                                      |

| Star Rating (Within Charolais breed) | Key profit traits  | Index Value    | Trait Reliability | Star rating (across all beef breeds) |
|--------------------------------------|--|----------------|-------------------|--------------------------------------|
| <b>Expected progeny performance</b>  |  |                |                   |                                      |
|                                      | Calving difficulty (% 3 & 4)<br>Breed ave: 7.55%,All breeds ave: 4.99%   | +11%           | 31%<br>(Low)      |                                      |
| ★                                    | Docility (1-5 scale)<br>Breed ave: 0.03,All breeds ave: 0                | -0.05<br>scale | 29%<br>(Low)      | ★★★                                  |
| ★★★★★★                               | Carcass weight (kg)<br>Breed ave: 31.88kg,All breeds ave: 21.98kg        | +43kg          | 26%<br>(Low)      | ★★★★★★                               |
| ★★★★★★                               | Carcass conformation (1-15 scale)<br>Breed ave: 1.9,All breeds ave: 1.83 | +2.13<br>scale | 26%<br>(Low)      | ★★★★★★                               |

| <b>Expected daughter breeding performance</b> |  |           |                 |     |
|---|--|-----------|-----------------|-----|
|   | Daughter calving diff (% 3 & 4)<br>Breed ave: 4.95%,All breeds ave: 5.19%          | +4.7%     | 14%<br>(V Low)  |     |
| N/A   | Daughter Milk (kg)<br>Breed ave: -5.65kg,All breeds ave: -0.01kg                   |           | 0%<br>(Too Low) | N/A |
| ★★  | Daughter calving interval (days)<br>Breed ave: -0.06days,All breeds ave: -0.53days | +0.97days | 19%<br>(V Low)  | ★★★ |

### Additional Information:

| Linear composites | Value | Reliability |
|-------------------|-------|-------------|
| Muscle            | 116   | 29%         |
| Skeletal          | 123   | 28%         |
| Function          | 102   | 17%         |

### Herd data quality index

N/A

Animal scored. Scores or weaning weights NOT included in evaluation

# Lot 113 Glera Hannagh

ID: IE361481080109

Breed: Charolais

Sex: Female

DOB: 05-Jul-2012

Owner: Rory Cullen - Druminafinla Ballinaglera Co Leitrim

Breeder:

Sire: Rattigan Chieftain  
IE311409250155

Domino

Aimable

Anemone

Celtic Twink (Et)

Hermes

Hojvang Gloria (Imp.'94d)

Dam: Grangwood Butterfly (Et)  
IE241054840107

Oldstone Egbert

Brampton Banker

Oldstone Ursula

Grangwood (Imp  
00f) Oceanie

Jerk

Fortune

| Star Rating (Within Charolais breed) | Economic Indexes   | € uro value per progeny | Index Reliability                 | Star rating (across all beef breeds) |
|--------------------------------------|--|-------------------------|-----------------------------------|--------------------------------------|
| ★★★★★                                | <b>Terminal Index</b>  | <b>€ 119</b>            | <b>23%</b><br>(Low)               | ★★★★★                                |
| ★★                                   | <b>Replacement Index</b><br>Maternal Cow Traits :<br>Maternal Progeny Traits : | € 34<br>-€ 144<br>€ 178 | <b>20%</b><br>(Low)<br>16%<br>23% | ★                                    |
|                                      | <b>Dairy Beef</b>  |                         |                                   |                                      |

| Star Rating (Within Charolais breed) | Key profit traits  | Index Value    | Trait Reliability | Star rating (across all beef breeds) |
|--------------------------------------|--|----------------|-------------------|--------------------------------------|
| <b>Expected progeny performance</b>  |  |                |                   |                                      |
|                                      | Calving difficulty (% 3 & 4)<br>Breed ave: 7.55%,All breeds ave: 4.99%   | +8%            | 24%<br>(Low)      |                                      |
| ★                                    | Docility (1-5 scale)<br>Breed ave: 0.03,All breeds ave: 0                | -0.04<br>scale | 33%<br>(Low)      | ★★                                   |
| ★★★★★                                | Carcass weight (kg)<br>Breed ave: 31.88kg,All breeds ave: 21.98kg        | +37kg          | 29%<br>(Low)      | ★★★★★                                |
| ★★★★★                                | Carcass conformation (1-15 scale)<br>Breed ave: 1.9,All breeds ave: 1.83 | +2.04<br>scale | 24%<br>(Low)      | ★★★★★                                |

| <b>Expected daughter breeding performance</b> |  |           |                |    |
|---|--|-----------|----------------|----|
|   | Daughter calving diff (% 3 & 4)<br>Breed ave: 4.95%,All breeds ave: 5.19%          | +4.9%     | 12%<br>(V Low) |    |
| ★★★   | Daughter Milk (kg)<br>Breed ave: -5.65kg,All breeds ave: -0.01kg                   | -5.9kg    | 15%<br>(V Low) | ★  |
| ★★  | Daughter calving interval (days)<br>Breed ave: -0.06days,All breeds ave: -0.53days | +1.33days | 13%<br>(V Low) | ★★ |

Additional Information:

| Linear composites | Value | Reliability |
|-------------------|-------|-------------|
| Muscle            | 113   | 36%         |
| Skeletal          | 118   | 33%         |
| Function          | 111   | 12%         |

Herd data quality index

N/A

Animal scored. Linear scores and weaning weights in evaluations

# Lot 114 Mohedian Holly

ID: IE311438190621

Breed: Charolais

Sex: Female

DOB: 04-Aug-2012

Owner: John Keane - Mohedian Croghan Boyle Co Roscommon

Breeder:

Sire: Prime Roberto  
PBT

Indurain

Vicomte

Tombola

Prime Noelle

Jupiter

Knockane Cynthia

Dam: Mohedian Dolly Et  
IE311438150436

Baurnafea Ali Baba

Cottage Scott

Baurnafea Raechell

Mohedian Adele

Doonally New

Gorvagh Judy

| Star Rating (Within Charolais breed) | Economic Indexes          | € uro value per progeny | Index Reliability | Star rating (across all beef breeds) |
|--------------------------------------|---------------------------|-------------------------|-------------------|--------------------------------------|
| ★★★★★                                | <b>Terminal Index</b>     | € 138                   | 32% (Low)         | ★★★★★                                |
| ★★★★☆                                | <b>Replacement Index</b>  | € 57                    | 31% (Low)         | ★★★                                  |
|                                      | Maternal Cow Traits :     | -€ 151                  | 30%               |                                      |
|                                      | Maternal Progeny Traits : | € 208                   | 32%               |                                      |
|                                      | <b>Dairy Beef</b>         |                         |                   |                                      |

| Star Rating (Within Charolais breed) | Key profit traits  | Index Value | Trait Reliability | Star rating (across all beef breeds) |
|--------------------------------------|--|-------------|-------------------|--------------------------------------|
| <b>Expected progeny performance</b>  |  |             |                   |                                      |
|                                      | Calving difficulty (% 3 & 4)<br>Breed ave: 7.55%,All breeds ave: 4.99%   | +7.9%       | 33% (Low)         |                                      |
| ★★                                   | Docility (1-5 scale)<br>Breed ave: 0.03,All breeds ave: 0                | -0.01 scale | 47% (Average)     | ★★★                                  |
| ★★★★★                                | Carcass weight (kg)<br>Breed ave: 31.88kg,All breeds ave: 21.98kg        | +39kg       | 37% (Low)         | ★★★★★                                |
| ★★★★★                                | Carcass conformation (1-15 scale)<br>Breed ave: 1.9,All breeds ave: 1.83 | +2.16 scale | 32% (Low)         | ★★★★★                                |

| <b>Expected daughter breeding performance</b> |  |           |           |   |
|---|--|-----------|-----------|---|
|   | Daughter calving diff (% 3 & 4)<br>Breed ave: 4.95%,All breeds ave: 5.19%          | +4.6%     | 26% (Low) |   |
| ★★★   | Daughter Milk (kg)<br>Breed ave: -5.65kg,All breeds ave: -0.01kg                   | -5.4kg    | 29% (Low) | ★ |
| ★★  | Daughter calving interval (days)<br>Breed ave: -0.06days,All breeds ave: -0.53days | +1.59days | 27% (Low) | ★ |

Additional Information:

| Linear composites | Value | Reliability |
|-------------------|-------|-------------|
| Muscle            | 107   | 48%         |
| Skeletal          | 114   | 45%         |
| Function          | 141   | 25%         |

Herd data quality index

N/A

Animal scored. Linear scores and weaning weights in evaluations

# Lot 115 Windmill Hosanna

ID: IE311408990443

Breed: Charolais

Sex: Female

DOB: 20-Aug-2012

Owner: Michael Nerney - Chapel Street Elphin Castlerea Co Roscommon

## Breeder:

Sire: Crossmolina Euro  
CSQ

Thrunton Voldemort

Burradon Talisman

Thrunton Starband

Crossmolina Una

Doonally New

Crossmolina Rebecca

Dam: Windmill Cinderella  
IE311408990286

Indurain

Vicomte

Tombola

Shankhill (Brh)  
Victoria

Domino

Shankhill Maria

| Star Rating (Within Charolais breed) | Economic Indexes          | € euro value per progeny | Index Reliability | Star rating (across all beef breeds) |
|--------------------------------------|---------------------------|--------------------------|-------------------|--------------------------------------|
| ★★★★★                                | <b>Terminal Index</b>     | € 129                    | 29% (Low)         | ★★★★★                                |
| ★★★                                  | <b>Replacement Index</b>  | € 53                     | 25% (Low)         | ★★★                                  |
|                                      | Maternal Cow Traits :     | -€ 139                   | 20%               |                                      |
|                                      | Maternal Progeny Traits : | € 191                    | 29%               |                                      |
|                                      | <b>Dairy Beef</b>         |                          |                   |                                      |

| Star Rating (Within Charolais breed) | Key profit traits  | Index Value | Trait Reliability | Star rating (across all beef breeds) |
|--------------------------------------|--|-------------|-------------------|--------------------------------------|
| <b>Expected progeny performance</b>  |  |             |                   |                                      |
|                                      | Calving difficulty (% 3 & 4)<br>Breed ave: 7.55%,All breeds ave: 4.99%   | +9.4%       | 33% (Low)         |                                      |
| ★★★★★                                | Docility (1-5 scale)<br>Breed ave: 0.03,All breeds ave: 0                | 0.19 scale  | 43% (Average)     | ★★★★★                                |
| ★★★★★                                | Carcass weight (kg)<br>Breed ave: 31.88kg,All breeds ave: 21.98kg        | +36kg       | 32% (Low)         | ★★★★★                                |
| ★★★★★                                | Carcass conformation (1-15 scale)<br>Breed ave: 1.9,All breeds ave: 1.83 | +2.32 scale | 25% (Low)         | ★★★★★                                |

| <b>Expected daughter breeding performance</b> |  |           |             |   |
|---|--|-----------|-------------|---|
|   | Daughter calving diff (% 3 & 4)<br>Breed ave: 4.95%,All breeds ave: 5.19%          | +6.6%     | 12% (V Low) |   |
| ★★★   | Daughter Milk (kg)<br>Breed ave: -5.65kg,All breeds ave: -0.01kg                   | -6kg      | 20% (Low)   | ★ |
| ★   | Daughter calving interval (days)<br>Breed ave: -0.06days,All breeds ave: -0.53days | +2.96days | 17% (V Low) | ★ |

### Additional Information:

| Linear composites | Value | Reliability |
|-------------------|-------|-------------|
| Muscle            | 124   | 42%         |
| Skeletal          | 109   | 39%         |
| Function          | 106   | 18%         |

### Herd data quality index

N/A

Animal scored. Linear scores and weaning weights in evaluations



# Lot 116 Minola Hunter Et

ID: IE271771590454

Breed: Charolais

Sex: Female

DOB: 24-Aug-2012

Owner: Thomas J Clarke - Manulla Castlebar Co Mayo

## Breeder:

Sire: Major  
MJR



Dam: Pinewood Eileen  
IE272060660317

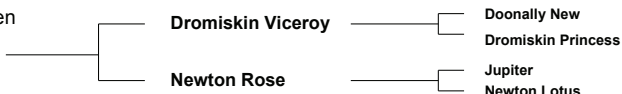

| Star Rating (Within Charolais breed) | Economic Indexes   | € uro value per progeny   | Index Reliability              | Star rating (across all beef breeds) |
|--------------------------------------|--|---------------------------|--------------------------------|--------------------------------------|
| ★                                    | <b>Terminal Index</b>  | <b>-€ 26</b>              | <b>33%</b><br>(Low)            | ★                                    |
| ★                                    | <b>Replacement Index</b><br>Maternal Cow Traits :<br>Maternal Progeny Traits : | <b>-€ 44</b><br><br>€ 149 | <b>28%</b><br>(Low)<br><br>30% | ★                                    |
|                                      | <b>Dairy Beef</b>  |                           |                                |                                      |

| Star Rating (Within Charolais breed) | Key profit traits  | Index Value    | Trait Reliability | Star rating (across all beef breeds) |
|--------------------------------------|--|----------------|-------------------|--------------------------------------|
| <b>Expected progeny performance</b>  |  |                |                   |                                      |
|                                      | Calving difficulty (% 3 & 4)<br>Breed ave: 7.55%,All breeds ave: 4.99%   | +10%           | 33%<br>(Low)      |                                      |
| ★★★★★                                | Docility (1-5 scale)<br>Breed ave: 0.03,All breeds ave: 0                | 0.07<br>scale  | 28%<br>(Low)      | ★★★★★                                |
| ★★★★★★                               | Carcass weight (kg)<br>Breed ave: 31.88kg,All breeds ave: 21.98kg        | +42kg          | 39%<br>(Low)      | ★★★★★★                               |
| ★★★★★★★                              | Carcass conformation (1-15 scale)<br>Breed ave: 1.9,All breeds ave: 1.83 | +2.08<br>scale | 30%<br>(Low)      | ★★★★★★                               |

| <b>Expected daughter breeding performance</b> |  |           |              |   |
|---|--|-----------|--------------|---|
|   | Daughter calving diff (% 3 & 4)<br>Breed ave: 4.95%,All breeds ave: 5.19%          | +5.3%     | 28%<br>(Low) |   |
|   | Daughter Milk (kg)<br>Breed ave: -5.65kg,All breeds ave: -0.01kg                   |           |              |   |
| ★   | Daughter calving interval (days)<br>Breed ave: -0.06days,All breeds ave: -0.53days | +2.87days | 30%<br>(Low) | ★ |

**Additional Information:**

| Linear composites | Value | Reliability |
|-------------------|-------|-------------|
| Muscle            | 115   | 32%         |
| Skeletal          | 122   | 32%         |
| Function          | 111   | 27%         |

**Herd data quality index**  
N/A

Animal scored. Scores or weaning weights NOT included in evaluation

# Lot 117 Minola Honey Et

ID: IE271771510455

Breed: Charolais

Sex: Female

DOB: 25-Aug-2012

Owner: Thomas J Clarke - Manulla Castlebar Co Mayo

## Breeder:

Sire: Major  
MJR



Dam: Pinewood Eileen  
IE272060660317



| Star Rating (Within Charolais breed) | Economic Indexes   | € uro value per progeny   | Index Reliability              | Star rating (across all beef breeds) |
|--------------------------------------|--|---------------------------|--------------------------------|--------------------------------------|
| ★                                    | <b>Terminal Index</b>  | <b>-€ 26</b>              | <b>33%</b><br>(Low)            | ★                                    |
| ★                                    | <b>Replacement Index</b><br>Maternal Cow Traits :<br>Maternal Progeny Traits : | <b>-€ 44</b><br><br>€ 147 | <b>28%</b><br>(Low)<br><br>30% | ★                                    |
|                                      | <b>Dairy Beef</b>  |                           |                                |                                      |

| Star Rating (Within Charolais breed) | Key profit traits  | Index Value    | Trait Reliability | Star rating (across all beef breeds) |
|--------------------------------------|--|----------------|-------------------|--------------------------------------|
| <b>Expected progeny performance</b>  |  |                |                   |                                      |
|                                      | Calving difficulty (% 3 & 4)<br>Breed ave: 7.55%,All breeds ave: 4.99%   | +10%           | 33%<br>(Low)      |                                      |
| ★★★★★                                | Docility (1-5 scale)<br>Breed ave: 0.03,All breeds ave: 0                | 0.07<br>scale  | 28%<br>(Low)      | ★★★★★                                |
| ★★★★★★                               | Carcass weight (kg)<br>Breed ave: 31.88kg,All breeds ave: 21.98kg        | +41kg          | 39%<br>(Low)      | ★★★★★★                               |
| ★★★★★                                | Carcass conformation (1-15 scale)<br>Breed ave: 1.9,All breeds ave: 1.83 | +2.03<br>scale | 30%<br>(Low)      | ★★★★★                                |

| <b>Expected daughter breeding performance</b> |  |           |              |   |
|---|--|-----------|--------------|---|
|   | Daughter calving diff (% 3 & 4)<br>Breed ave: 4.95%,All breeds ave: 5.19%          | +5.3%     | 28%<br>(Low) |   |
|   | Daughter Milk (kg)<br>Breed ave: -5.65kg,All breeds ave: -0.01kg                   |           |              |   |
| ★   | Daughter calving interval (days)<br>Breed ave: -0.06days,All breeds ave: -0.53days | +2.87days | 30%<br>(Low) | ★ |

**Additional Information:**

| Linear composites | Value | Reliability |
|-------------------|-------|-------------|
| Muscle            | 115   | 32%         |
| Skeletal          | 122   | 32%         |
| Function          | 111   | 27%         |

**Herd data quality index**  
N/A

Animal scored. Scores or weaning weights NOT included in evaluation

# Lot 118 Knockane Her Highness

ID: IE151770040279

Breed: Charolais

Sex: Female

DOB: 02-Sep-2012

Owner: Mr Ivan Ryall - Knockane Castlemartyr Co Cork

## Breeder:

Sire: Bova Sylvain  
SLV

Oriental

Major  
Jerusalem

Jacobine

Erudit  
Bichette

Dam: Knockane Ecoliere  
IE151770050247

Voltigeur

Picador  
Moselle

Knockane Adel

Echo  
Castieloma Thomasina

| Star Rating (Within Charolais breed) | Economic Indexes   | € uro value per progeny         | Index Reliability                 | Star rating (across all beef breeds) |
|--------------------------------------|--|---------------------------------|-----------------------------------|--------------------------------------|
| ★★★                                  | <b>Terminal Index</b>  | <b>€ 99</b>                     | <b>27%</b><br>(Low)               | ★★★★                                 |
| ★                                    | <b>Replacement Index</b><br>Maternal Cow Traits :<br>Maternal Progeny Traits : | <b>-€ 44</b><br>-€ 177<br>€ 133 | <b>27%</b><br>(Low)<br>26%<br>27% | ★                                    |
|                                      | <b>Dairy Beef</b>  |                                 |                                   |                                      |

| Star Rating (Within Charolais breed) | Key profit traits  | Index Value    | Trait Reliability | Star rating (across all beef breeds) |
|--------------------------------------|--|----------------|-------------------|--------------------------------------|
| <b>Expected progeny performance</b>  |  |                |                   |                                      |
|                                      | Calving difficulty (% 3 & 4)<br>Breed ave: 7.55%,All breeds ave: 4.99%   | +11%           | 29%<br>(Low)      |                                      |
| ★★★★★                                | Docility (1-5 scale)<br>Breed ave: 0.03,All breeds ave: 0                | 0.05<br>scale  | 28%<br>(Low)      | ★★★★★                                |
| ★★★★★★                               | Carcass weight (kg)<br>Breed ave: 31.88kg,All breeds ave: 21.98kg        | +36kg          | 29%<br>(Low)      | ★★★★★★                               |
| ★★★                                  | Carcass conformation (1-15 scale)<br>Breed ave: 1.9,All breeds ave: 1.83 | +1.77<br>scale | 28%<br>(Low)      | ★★★                                  |

| <b>Expected daughter breeding performance</b> |  |           |              |      |
|---|--|-----------|--------------|------|
|   | Daughter calving diff (% 3 & 4)<br>Breed ave: 4.95%,All breeds ave: 5.19%          | +4.9%     | 24%<br>(Low) |      |
| ★   | Daughter Milk (kg)<br>Breed ave: -5.65kg,All breeds ave: -0.01kg                   | -8.7kg    | 26%<br>(Low) | ★    |
| ★★★★  | Daughter calving interval (days)<br>Breed ave: -0.06days,All breeds ave: -0.53days | -0.42days | 26%<br>(Low) | ★★★★ |

### Additional Information:

| Linear composites | Value | Reliability |
|-------------------|-------|-------------|
| Muscle            | 109   | 28%         |
| Skeletal          | 122   | 28%         |
| Function          | 121   | 21%         |

### Herd data quality index

N/A

Animal scored. Linear scores and weaning weights in evaluations

# Lot 119 Doon Henrietta

ID: IE181698340702

Breed: Charolais

Sex: Female

DOB: 03-Sep-2012

Owner: Richard O'Beirne - Ardour Cloghans Hill Tuam Co Galway

## Breeder:

Sire: Doonally New  
CF52

Hermes

Uranium

Athena

Intruse

Campagnard

Dynamo

Dam: Lissadell Bella  
IE321067120132

Coolembley Ruben

Doonally Feld

Edenville Nora

Wynnesfort Rose

Dovea Gin Tonic

Wynnesfort Jane

| Star Rating (Within Charolais breed) | Economic Indexes   | € uro value per progeny        | Index Reliability                 | Star rating (across all beef breeds) |
|--------------------------------------|--|--------------------------------|-----------------------------------|--------------------------------------|
| ★★★★★                                | <b>Terminal Index</b>  | <b>€ 131</b>                   | <b>34%</b><br>(Low)               | ★★★★★                                |
| ★★                                   | <b>Replacement Index</b><br>Maternal Cow Traits :<br>Maternal Progeny Traits : | <b>€ 31</b><br>-€ 169<br>€ 201 | <b>33%</b><br>(Low)<br>32%<br>35% | ★                                    |
|                                      | <b>Dairy Beef</b>  |                                |                                   |                                      |

| Star Rating (Within Charolais breed) | Key profit traits  | Index Value    | Trait Reliability | Star rating (across all beef breeds) |
|--------------------------------------|--|----------------|-------------------|--------------------------------------|
| <b>Expected progeny performance</b>  |  |                |                   |                                      |
|                                      | Calving difficulty (% 3 & 4)<br>Breed ave: 7.55%,All breeds ave: 4.99%   | +7.8%          | 34%<br>(Low)      |                                      |
| ★★★★★                                | Docility (1-5 scale)<br>Breed ave: 0.03,All breeds ave: 0                | 0.08<br>scale  | 46%<br>(Average)  | ★★★★★                                |
| ★★★★★                                | Carcass weight (kg)<br>Breed ave: 31.88kg,All breeds ave: 21.98kg        | +36kg          | 38%<br>(Low)      | ★★★★★                                |
| ★★★                                  | Carcass conformation (1-15 scale)<br>Breed ave: 1.9,All breeds ave: 1.83 | +1.89<br>scale | 33%<br>(Low)      | ★★★                                  |

| <b>Expected daughter breeding performance</b> |  |           |              |   |
|---|--|-----------|--------------|---|
|   | Daughter calving diff (% 3 & 4)<br>Breed ave: 4.95%,All breeds ave: 5.19%          | +4.6%     | 28%<br>(Low) |   |
| ★★  | Daughter Milk (kg)<br>Breed ave: -5.65kg,All breeds ave: -0.01kg                   | -6.7kg    | 33%<br>(Low) | ★ |
| ★   | Daughter calving interval (days)<br>Breed ave: -0.06days,All breeds ave: -0.53days | +2.16days | 31%<br>(Low) | ★ |

### Additional Information:

| Linear composites | Value | Reliability |
|-------------------|-------|-------------|
| Muscle            | 97    | 50%         |
| Skeletal          | 115   | 47%         |
| Function          | 110   | 29%         |

### Herd data quality index

N/A

Animal scored. Linear scores and weaning weights in evaluations

# Lot 120 Ballylannon Helen

ID: IE161018170233

Breed: Charolais

Sex: Female

DOB: 08-Sep-2012

Owner: Patrick McLaughlin - Ballylannon Malin Lifford Co Donegal

## Breeder:

Sire: Eclair  
ELR

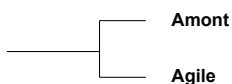

Dam: Ballylannon Ugly  
IE161018150090



| Star Rating (Within Charolais breed) | Economic Indexes          | € uro value per progeny | Index Reliability | Star rating (across all beef breeds) |
|--------------------------------------|---------------------------|-------------------------|-------------------|--------------------------------------|
| ★★★                                  | <b>Terminal Index</b>     | € 105                   | 29% (Low)         | ★★★★                                 |
| ★★★★★                                | <b>Replacement Index</b>  | € 90                    | 23% (Low)         | ★★★★                                 |
|                                      | Maternal Cow Traits :     | -€ 77                   | 16%               |                                      |
|                                      | Maternal Progeny Traits : | € 149                   | 29%               |                                      |
|                                      | <b>Dairy Beef</b>         |                         |                   |                                      |

| Star Rating (Within Charolais breed) | Key profit traits   | Index Value | Trait Reliability | Star rating (across all beef breeds) |
|--------------------------------------|---|-------------|-------------------|--------------------------------------|
| <b>Expected progeny performance</b>  |   |             |                   |                                      |
|                                      | Calving difficulty (% 3 & 4)<br>Breed ave: 7.55%, All breeds ave: 4.99%   | +8.4%       | 33% (Low)         |                                      |
| ★★★★★                                | Docility (1-5 scale)<br>Breed ave: 0.03, All breeds ave: 0                | 0.24 scale  | 42% (Average)     | ★★★★★                                |
| ★★★                                  | Carcass weight (kg)<br>Breed ave: 31.88kg, All breeds ave: 21.98kg        | +31kg       | 35% (Low)         | ★★★★★                                |
| ★★★                                  | Carcass conformation (1-15 scale)<br>Breed ave: 1.9, All breeds ave: 1.83 | +1.88 scale | 29% (Low)         | ★★★★                                 |

| <b>Expected daughter breeding performance</b> |   |           |             |     |
|---|---|-----------|-------------|-----|
|   | Daughter calving diff (% 3 & 4)<br>Breed ave: 4.95%, All breeds ave: 5.19%          | +4.3%     | 9% (V Low)  |     |
| ★★★   | Daughter Milk (kg)<br>Breed ave: -5.65kg, All breeds ave: -0.01kg                   | -4.9kg    | 10% (V Low) | ★   |
| ★★★   | Daughter calving interval (days)<br>Breed ave: -0.06days, All breeds ave: -0.53days | -0.46days | 15% (V Low) | ★★★ |

**Additional Information:**

| Linear composites | Value | Reliability |
|-------------------|-------|-------------|
| Muscle            | 101   | 44%         |
| Skeletal          | 104   | 40%         |
| Function          | 92    | 11%         |

| Herd data quality index |
|-------------------------|
| N/A                     |

Animal scored. Linear scores and weaning weights in evaluations

# Lot 121 Rattigan Heidi Et

ID: IE311409250205

Breed: Charolais

Sex: Female

DOB: 10-Sep-2012

Owner: David Rattigan - Main Street Elphin Co Roscommon

## Breeder:

Sire: Tullygarley Alibaba  
S741

Tullygarley  
Rollerball  
Tullygarley Raomi

Temp Bassett Judge  
Tullygarley Nympe  
Blakestown Officer  
Tullygarley Naomi

Dam: Celtic Twink (Et)  
IE221152610202

Hermes  
Hojvang Gloria  
(Imp.'94d)

Uranium  
Athena  
Canape C 835  
Hojvang Aria

| Star Rating (Within Charolais breed) | Economic Indexes   | € uro value per progeny | Index Reliability       | Star rating (across all beef breeds) |
|--------------------------------------|--|-------------------------|-------------------------|--------------------------------------|
| ★                                    | <b>Terminal Index</b>  | € 86                    | 26% (Low)               | ★★★                                  |
| ★                                    | <b>Replacement Index</b><br>Maternal Cow Traits :<br>Maternal Progeny Traits : | -€ 70<br>-€ 166<br>€ 96 | 22% (Low)<br>17%<br>27% | ★                                    |
|                                      | <b>Dairy Beef</b>  |                         |                         |                                      |

| Star Rating (Within Charolais breed) | Key profit traits  | Index Value | Trait Reliability | Star rating (across all beef breeds) |
|--------------------------------------|--|-------------|-------------------|--------------------------------------|
| <b>Expected progeny performance</b>  |  |             |                   |                                      |
|                                      | Calving difficulty (% 3 & 4)<br>Breed ave: 7.55%,All breeds ave: 4.99%   | +14.9%      | 33% (Low)         |                                      |
| ★                                    | Docility (1-5 scale)<br>Breed ave: 0.03,All breeds ave: 0                | -0.04 scale | 39% (Low)         | ★★★                                  |
| ★★★★★                                | Carcass weight (kg)<br>Breed ave: 31.88kg,All breeds ave: 21.98kg        | +36kg       | 28% (Low)         | ★★★★★                                |
| ★★★★★                                | Carcass conformation (1-15 scale)<br>Breed ave: 1.9,All breeds ave: 1.83 | +2.12 scale | 26% (Low)         | ★★★★★                                |

| <b>Expected daughter breeding performance</b> |  |           |             |   |
|---|--|-----------|-------------|---|
|   | Daughter calving diff (% 3 & 4)<br>Breed ave: 4.95%,All breeds ave: 5.19%          | +4.1%     | 10% (V Low) |   |
| ★★★   | Daughter Milk (kg)<br>Breed ave: -5.65kg,All breeds ave: -0.01kg                   | -5.2kg    | 14% (V Low) | ★ |
| ★   | Daughter calving interval (days)<br>Breed ave: -0.06days,All breeds ave: -0.53days | +2.58days | 16% (V Low) | ★ |

### Additional Information:

| Linear composites | Value | Reliability |
|-------------------|-------|-------------|
| Muscle            | 114   | 27%         |
| Skeletal          | 107   | 26%         |
| Function          | 105   | 11%         |

### Herd data quality index

N/A

Animal scored. Linear scores and weaning weights in evaluations

# Lot 122 Gallaway Heidi

ID: IE231327020452

Breed: Charolais

Sex: Female

DOB: 12-Sep-2012

Owner: Michael Kiernan - Augharan Carrigallen Po Via Cavan Co Leitrim

## Breeder:

Sire: Nippur  
NPP

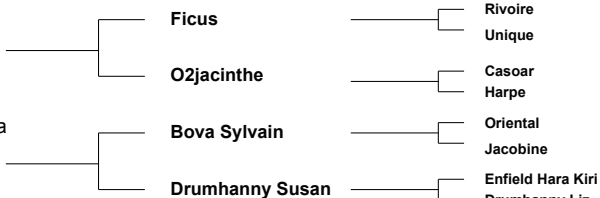

| Star Rating (Within Charolais breed) | Economic Indexes   | € uro value per progeny | Index Reliability       | Star rating (across all beef breeds) |
|--------------------------------------|--|-------------------------|-------------------------|--------------------------------------|
| ★★★★★                                | <b>Terminal Index</b>  | € 115                   | 29% (Low)               | ★★★★★                                |
| ★★★★★                                | <b>Replacement Index</b><br>Maternal Cow Traits :<br>Maternal Progeny Traits : | € 107<br>-€ 62<br>€ 161 | 27% (Low)<br>22%<br>29% | ★★★★★                                |
|                                      | <b>Dairy Beef</b>  |                         |                         |                                      |

| Star Rating (Within Charolais breed) | Key profit traits   | Index Value | Trait Reliability | Star rating (across all beef breeds) |
|--------------------------------------|---|-------------|-------------------|--------------------------------------|
| <b>Expected progeny performance</b>  |   |             |                   |                                      |
|                                      | Calving difficulty (% 3 & 4)<br>Breed ave: 7.55%, All breeds ave: 4.99%   | +8%         | 33% (Low)         |                                      |
| ★★★★★                                | Docility (1-5 scale)<br>Breed ave: 0.03, All breeds ave: 0                | 0.07 scale  | 44% (Average)     | ★★★★★                                |
| ★★★★★                                | Carcass weight (kg)<br>Breed ave: 31.88kg, All breeds ave: 21.98kg        | +37kg       | 34% (Low)         | ★★★★★                                |
| ★                                    | Carcass conformation (1-15 scale)<br>Breed ave: 1.9, All breeds ave: 1.83 | +1.71 scale | 29% (Low)         | ★★★★★                                |

| <b>Expected daughter breeding performance</b> |   |           |             |       |
|---|---|-----------|-------------|-------|
|   | Daughter calving diff (% 3 & 4)<br>Breed ave: 4.95%, All breeds ave: 5.19%          | +3.6%     | 16% (V Low) |       |
| ★★★★★   | Daughter Milk (kg)<br>Breed ave: -5.65kg, All breeds ave: -0.01kg                   | -0.2kg    | 27% (Low)   | ★★★★★ |
| ★★★★★   | Daughter calving interval (days)<br>Breed ave: -0.06days, All breeds ave: -0.53days | -0.86days | 18% (V Low) | ★★★★★ |

### Additional Information:

| Linear composites | Value | Reliability |
|-------------------|-------|-------------|
| Muscle            | 108   | 40%         |
| Skeletal          | 123   | 37%         |
| Function          | 108   | 13%         |

### Herd data quality index

N/A

Animal scored. Linear scores and weaning weights in evaluations

# Lot 123 Gallaway Hilary

ID: IE231327070457

Breed: Charolais

Sex: Female

DOB: 26-Sep-2012

Owner: Michael Kiernan - Augharan Carrigallen Po Via Cavan Co Leitrim

## Breeder:

Sire: Lisnagre Elite (Et)  
LGL

Domino

Aimable  
Anemone

Ballydownan Violet  
(Et)

Jupiter  
Ballydownan Simone (Et)

Dam: Lyonsdemesne Uma  
IE201358740449

Oldstone Egbert

Brampton Banker  
Oldstone Ursula

Lyonsdemesne  
Oriel

Lyonsdemesne Leroyd  
Skidoo Girouette

| Star Rating (Within Charolais breed) | Economic Indexes   | € uro value per progeny  | Index Reliability       | Star rating (across all beef breeds) |
|--------------------------------------|--|--------------------------|-------------------------|--------------------------------------|
| ★★★                                  | <b>Terminal Index</b>  | € 111                    | 31% (Low)               | ★★★★                                 |
| ★                                    | <b>Replacement Index</b><br>Maternal Cow Traits :<br>Maternal Progeny Traits : | -€ 42<br>-€ 184<br>€ 159 | 28% (Low)<br>21%<br>30% | ★                                    |
|                                      | <b>Dairy Beef</b>  |                          |                         |                                      |

| Star Rating (Within Charolais breed) | Key profit traits  | Index Value | Trait Reliability | Star rating (across all beef breeds) |
|--------------------------------------|--|-------------|-------------------|--------------------------------------|
| <b>Expected progeny performance</b>  |  |             |                   |                                      |
|                                      | Calving difficulty (% 3 & 4)<br>Breed ave: 7.55%,All breeds ave: 4.99%   | +9.7%       | 34% (Low)         |                                      |
| ★                                    | Docility (1-5 scale)<br>Breed ave: 0.03,All breeds ave: 0                | -0.1 scale  | 56% (Average)     | ★                                    |
| ★★★★★                                | Carcass weight (kg)<br>Breed ave: 31.88kg,All breeds ave: 21.98kg        | +37kg       | 34% (Low)         | ★★★★★                                |
| ★★★★★                                | Carcass conformation (1-15 scale)<br>Breed ave: 1.9,All breeds ave: 1.83 | +2.22 scale | 28% (Low)         | ★★★★★                                |

| <b>Expected daughter breeding performance</b> |  |           |             |   |
|---|--|-----------|-------------|---|
|   | Daughter calving diff (% 3 & 4)<br>Breed ave: 4.95%,All breeds ave: 5.19%          | +4.4%     | 14% (V Low) |   |
| ★   | Daughter Milk (kg)<br>Breed ave: -5.65kg,All breeds ave: -0.01kg                   | -8.7kg    | 22% (Low)   | ★ |
| ★   | Daughter calving interval (days)<br>Breed ave: -0.06days,All breeds ave: -0.53days | +2.67days | 21% (Low)   | ★ |

### Additional Information:

| Linear composites | Value | Reliability |
|-------------------|-------|-------------|
| Muscle            | 105   | 48%         |
| Skeletal          | 114   | 45%         |
| Function          | 115   | 22%         |

### Herd data quality index

N/A

Animal scored. Linear scores and weaning weights in evaluations



# Lot 124 Dacklin Hedera

ID: IE311437630489

Breed: Charolais

Sex: Female

DOB: 28-Sep-2012

Owner: Michael Keane - Dacklin Carrick On Shannon Co Roscommon

## Breeder:

Sire: Dacklin Elijah  
IE311437640424

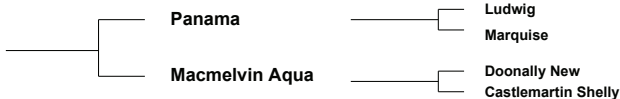

Dam: Dacklin Brid  
IE311437650367

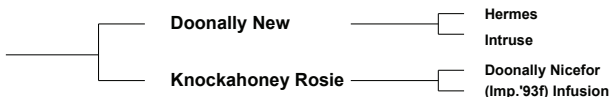

| Star Rating (Within Charolais breed) | Economic Indexes   | € uro value per progeny         | Index Reliability                   | Star rating (across all beef breeds) |
|--------------------------------------|--|---------------------------------|-------------------------------------|--------------------------------------|
| ★                                    | <b>Terminal Index</b>  | <b>-€ 15</b>                    | <b>18%</b><br>(V Low)               | ★                                    |
| ★                                    | <b>Replacement Index</b><br>Maternal Cow Traits :<br>Maternal Progeny Traits : | <b>-€ 63</b><br>-€ 144<br>€ 166 | <b>18%</b><br>(V Low)<br>18%<br>20% | ★                                    |
|                                      | <b>Dairy Beef</b>  |                                 |                                     |                                      |

| Star Rating (Within Charolais breed) | Key profit traits  | Index Value    | Trait Reliability | Star rating (across all beef breeds) |
|--------------------------------------|--|----------------|-------------------|--------------------------------------|
| <b>Expected progeny performance</b>  |  |                |                   |                                      |
|                                      | Calving difficulty (% 3 & 4)<br>Breed ave: 7.55%,All breeds ave: 4.99%   | +8.5%          | 24%<br>(Low)      |                                      |
| ★★★                                  | Docility (1-5 scale)<br>Breed ave: 0.03,All breeds ave: 0                | 0.03<br>scale  | 21%<br>(Low)      | ★★★★★                                |
| ★★★★★                                | Carcass weight (kg)<br>Breed ave: 31.88kg,All breeds ave: 21.98kg        | +35kg          | 19%<br>(V Low)    | ★★★★★★                               |
| ★★★★★                                | Carcass conformation (1-15 scale)<br>Breed ave: 1.9,All breeds ave: 1.83 | +1.98<br>scale | 16%<br>(V Low)    | ★★★★★                                |

| <b>Expected daughter breeding performance</b> |  |           |                |     |
|---|--|-----------|----------------|-----|
|   | Daughter calving diff (% 3 & 4)<br>Breed ave: 4.95%,All breeds ave: 5.19%          | +5%       | 13%<br>(V Low) |     |
| ★★★★★   | Daughter Milk (kg)<br>Breed ave: -5.65kg,All breeds ave: -0.01kg                   | -3kg      | 20%<br>(Low)   | ★★★ |
| ★★  | Daughter calving interval (days)<br>Breed ave: -0.06days,All breeds ave: -0.53days | +1.68days | 16%<br>(V Low) | ★   |

**Additional Information:**

| Linear composites | Value | Reliability |
|-------------------|-------|-------------|
| Muscle            | 112   | 20%         |
| Skeletal          | 108   | 18%         |
| Function          | 108   | 12%         |

| Herd data quality index |
|-------------------------|
| N/A                     |

Animal scored. Scores or weaning weights NOT included in evaluation

# Lot 125 Portnason Hermione

ID: IE161579920460

Breed: Charolais

Sex: Female

DOB: 04-Oct-2012

Owner: Edward Vaughan - Rathmore Ballyshannon Donegal Po Co Donegal

## Breeder:

Sire: Thrunton Bonjovi  
S750

Solwayfirth Union

Maerdy Restful  
Moyness Precious

Thrunton Odaisy

Haymount Jetstream  
Thrunton Verity

Dam: Portnason Elke  
IE161579920411

Pirate

Mellard RJ  
Banquise

Portnason Astra

Padirac  
Ardloughill Ruth

| Star Rating (Within Charolais breed) | Economic Indexes          | € uro value per progeny | Index Reliability | Star rating (across all beef breeds) |
|--------------------------------------|---------------------------|-------------------------|-------------------|--------------------------------------|
| ★★★★★                                | <b>Terminal Index</b>     | € 117                   | 24% (Low)         | ★★★★★                                |
| ★★★★☆                                | <b>Replacement Index</b>  | € 68                    | 20% (Low)         | ★★★                                  |
|                                      | Maternal Cow Traits :     | -€ 115                  | 14%               |                                      |
|                                      | Maternal Progeny Traits : | € 173                   | 22%               |                                      |
|                                      | <b>Dairy Beef</b>         |                         |                   |                                      |

| Star Rating (Within Charolais breed) | Key profit traits  | Index Value | Trait Reliability | Star rating (across all beef breeds) |
|--------------------------------------|--|-------------|-------------------|--------------------------------------|
| <b>Expected progeny performance</b>  |  |             |                   |                                      |
|                                      | Calving difficulty (% 3 & 4)<br>Breed ave: 7.55%,All breeds ave: 4.99%   | +6.2%       | 30% (Low)         |                                      |
| ★                                    | Docility (1-5 scale)<br>Breed ave: 0.03,All breeds ave: 0                | -0.05 scale | 44% (Average)     | ★★                                   |
| ★★★★                                 | Carcass weight (kg)<br>Breed ave: 31.88kg,All breeds ave: 21.98kg        | +32kg       | 27% (Low)         | ★★★★★                                |
| ★★                                   | Carcass conformation (1-15 scale)<br>Breed ave: 1.9,All breeds ave: 1.83 | +1.84 scale | 19% (V Low)       | ★★★★                                 |

| <b>Expected daughter breeding performance</b> |  |           |             |       |
|---|--|-----------|-------------|-------|
|   | Daughter calving diff (% 3 & 4)<br>Breed ave: 4.95%,All breeds ave: 5.19%          | +4.2%     | 9% (V Low)  |       |
| ★★★★☆   | Daughter Milk (kg)<br>Breed ave: -5.65kg,All breeds ave: -0.01kg                   | -4kg      | 11% (V Low) | ★★★   |
| ★★★★★   | Daughter calving interval (days)<br>Breed ave: -0.06days,All breeds ave: -0.53days | -1.73days | 13% (V Low) | ★★★★★ |

### Additional Information:

| Linear composites | Value | Reliability |
|-------------------|-------|-------------|
| Muscle            | 108   | 47%         |
| Skeletal          | 112   | 44%         |
| Function          | 98    | 16%         |

### Herd data quality index

N/A

Animal scored. Linear scores and weaning weights in evaluations

# Lot 126 Cottage Hiroko

ID: IE341478942150

Breed: Charolais

Sex: Female

DOB: 05-Oct-2012

Owner: Tom + Ann-Marie Butler - Ballymore Cottage Goolscross Cashel Co Tipperary

## Breeder:

Sire: Ton-Univer  
UTV

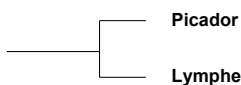

Dam: Cottage Countess (Et)  
IE341478991396

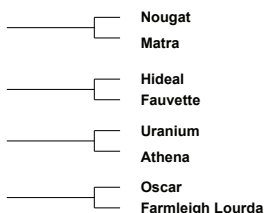
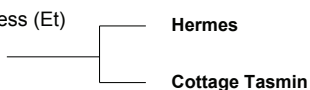

| Star Rating (Within Charolais breed) | Economic Indexes   | € uro value per progeny | Index Reliability       | Star rating (across all beef breeds) |
|--------------------------------------|--|-------------------------|-------------------------|--------------------------------------|
| ★★★★★                                | <b>Terminal Index</b>  | € 133                   | 23% (Low)               | ★★★★★                                |
| ★                                    | <b>Replacement Index</b><br>Maternal Cow Traits :<br>Maternal Progeny Traits : | -€ 3<br>-€ 189<br>€ 169 | 22% (Low)<br>20%<br>25% | ★                                    |
|                                      | <b>Dairy Beef</b>  |                         |                         |                                      |

| Star Rating (Within Charolais breed) | Key profit traits  | Index Value | Trait Reliability | Star rating (across all beef breeds) |
|--------------------------------------|--|-------------|-------------------|--------------------------------------|
| <b>Expected progeny performance</b>  |  |             |                   |                                      |
|                                      | Calving difficulty (% 3 & 4)<br>Breed ave: 7.55%,All breeds ave: 4.99%   | +10.3%      | 27% (Low)         |                                      |
| ★★★★★                                | Docility (1-5 scale)<br>Breed ave: 0.03,All breeds ave: 0                | 0.13 scale  | 37% (Low)         | ★★★★★                                |
| ★★★★★                                | Carcass weight (kg)<br>Breed ave: 31.88kg,All breeds ave: 21.98kg        | +47kg       | 25% (Low)         | ★★★★★                                |
| ★★★★★                                | Carcass conformation (1-15 scale)<br>Breed ave: 1.9,All breeds ave: 1.83 | +2.1 scale  | 24% (Low)         | ★★★★★                                |

| <b>Expected daughter breeding performance</b> |  |           |             |   |
|---|--|-----------|-------------|---|
|   | Daughter calving diff (% 3 & 4)<br>Breed ave: 4.95%,All breeds ave: 5.19%          | +5.4%     | 12% (V Low) |   |
| ★   | Daughter Milk (kg)<br>Breed ave: -5.65kg,All breeds ave: -0.01kg                   | -10.7kg   | 27% (Low)   | ★ |
| ★   | Daughter calving interval (days)<br>Breed ave: -0.06days,All breeds ave: -0.53days | +2.25days | 15% (V Low) | ★ |

**Additional Information:**

| Linear composites | Value | Reliability |
|-------------------|-------|-------------|
| Muscle            | 130   | 27%         |
| Skeletal          | 134   | 26%         |
| Function          | 110   | 12%         |

| Herd data quality index |
|-------------------------|
| N/A                     |

Animal scored. Linear scores and weaning weights in evaluations

# Lot 127 Portnason Honey

ID: IE161579940462

Breed: Charolais

Sex: Female

DOB: 05-Oct-2012

Owner: Edward Vaughan - Rathmore Ballyshannon Donegal Po Co Donegal

## Breeder:

Sire: Tullygarley Alibaba  
S741

Tullygarley  
Rollerball  
Tullygarley Raomi

Temp Bassett Judge  
Tullygarley Nympe  
Blakestown Officer  
Tullygarley Naomi

Dam: Portnason Debera  
IE161579910369

Mogador  
Teesan Ulrika

Diamant  
Tombola  
Indurain  
Oyster Nuala

| Star Rating (Within Charolais breed) | Economic Indexes   | € uro value per progeny  | Index Reliability       | Star rating (across all beef breeds) |
|--------------------------------------|--|--------------------------|-------------------------|--------------------------------------|
| ★                                    | <b>Terminal Index</b>  | € 90                     | 26% (Low)               | ★★                                   |
| ★                                    | <b>Replacement Index</b><br>Maternal Cow Traits :<br>Maternal Progeny Traits : | -€ 54<br>-€ 158<br>€ 108 | 23% (Low)<br>16%<br>25% | ★                                    |
|                                      | <b>Dairy Beef</b>  |                          |                         |                                      |

| Star Rating (Within Charolais breed) | Key profit traits  | Index Value | Trait Reliability | Star rating (across all beef breeds) |
|--------------------------------------|--|-------------|-------------------|--------------------------------------|
| <b>Expected progeny performance</b>  |  |             |                   |                                      |
|                                      | Calving difficulty (% 3 & 4)<br>Breed ave: 7.55%,All breeds ave: 4.99%   | +13.9%      | 29% (Low)         |                                      |
| ★★★★★                                | Docility (1-5 scale)<br>Breed ave: 0.03,All breeds ave: 0                | 0.05 scale  | 42% (Average)     | ★★★★★                                |
| ★★★★★                                | Carcass weight (kg)<br>Breed ave: 31.88kg,All breeds ave: 21.98kg        | +35kg       | 32% (Low)         | ★★★★★★                               |
| ★★★★★★                               | Carcass conformation (1-15 scale)<br>Breed ave: 1.9,All breeds ave: 1.83 | +2.17 scale | 26% (Low)         | ★★★★★★                               |

| <b>Expected daughter breeding performance</b> |  |           |             |     |
|---|--|-----------|-------------|-----|
|   | Daughter calving diff (% 3 & 4)<br>Breed ave: 4.95%,All breeds ave: 5.19%          | +4.4%     | 10% (V Low) |     |
| ★★★★★   | Daughter Milk (kg)<br>Breed ave: -5.65kg,All breeds ave: -0.01kg                   | -4.5kg    | 14% (V Low) | ★★★ |
| ★   | Daughter calving interval (days)<br>Breed ave: -0.06days,All breeds ave: -0.53days | +3.46days | 16% (V Low) | ★   |

**Additional Information:**

| Linear composites | Value | Reliability |
|-------------------|-------|-------------|
| Muscle            | 104   | 45%         |
| Skeletal          | 111   | 41%         |
| Function          | 100   | 15%         |

| Herd data quality index |
|-------------------------|
| N/A                     |

Animal scored. Linear scores and weaning weights in evaluations

# Lot 128 Limkiln Hostess

ID: IE131680330148

Breed: Charolais

Sex: Female

DOB: 15-Oct-2012

Owner: Richard Hackett - Coolistigue Clonlara Co Clare

## Breeder:

Sire: Doonally New  
CF52

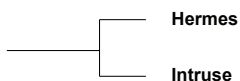

Dam: Limkiln Cascade  
IE131680360101



| Star Rating (Within Charolais breed) | Economic Indexes   | € uro value per progeny | Index Reliability       | Star rating (across all beef breeds) |
|--------------------------------------|--|-------------------------|-------------------------|--------------------------------------|
| ★★★★★                                | <b>Terminal Index</b>  | € 122                   | 34% (Low)               | ★★★★★                                |
| ★★                                   | <b>Replacement Index</b><br>Maternal Cow Traits :<br>Maternal Progeny Traits : | € 12<br>-€ 166<br>€ 178 | 34% (Low)<br>34%<br>34% | ★                                    |
|                                      | <b>Dairy Beef</b>  |                         |                         |                                      |

| Star Rating (Within Charolais breed) | Key profit traits   | Index Value | Trait Reliability | Star rating (across all beef breeds) |
|--------------------------------------|---|-------------|-------------------|--------------------------------------|
| <b>Expected progeny performance</b>  |   |             |                   |                                      |
|                                      | Calving difficulty (% 3 & 4)<br>Breed ave: 7.55%, All breeds ave: 4.99%   | +9.7%       | 31% (Low)         |                                      |
| ★★★★★                                | Docility (1-5 scale)<br>Breed ave: 0.03, All breeds ave: 0                | 0.15 scale  | 44% (Average)     | ★★★★★                                |
| ★★★★★                                | Carcass weight (kg)<br>Breed ave: 31.88kg, All breeds ave: 21.98kg        | +38kg       | 39% (Low)         | ★★★★★                                |
| ★★★★★                                | Carcass conformation (1-15 scale)<br>Breed ave: 1.9, All breeds ave: 1.83 | +2.01 scale | 31% (Low)         | ★★★★★                                |

| <b>Expected daughter breeding performance</b> |   |           |           |   |
|---|---|-----------|-----------|---|
|   | Daughter calving diff (% 3 & 4)<br>Breed ave: 4.95%, All breeds ave: 5.19%          | +4.5%     | 29% (Low) |   |
| ★★  | Daughter Milk (kg)<br>Breed ave: -5.65kg, All breeds ave: -0.01kg                   | -7.7kg    | 34% (Low) | ★ |
| ★   | Daughter calving interval (days)<br>Breed ave: -0.06days, All breeds ave: -0.53days | +3.17days | 33% (Low) | ★ |

**Additional Information:**

| Linear composites | Value | Reliability |
|-------------------|-------|-------------|
| Muscle            | 113   | 33%         |
| Skeletal          | 115   | 32%         |
| Function          | 109   | 28%         |

| Herd data quality index |
|-------------------------|
| N/A                     |

Animal scored. Linear scores and weaning weights in evaluations

# Lot 129 Drumdiffer Hyacinth

ID: IE231236310096

Breed: Charolais

Sex: Female

DOB: 15-Oct-2012

Owner: Maureen Quinn - Drumdiffer Ballinamore Po Co Leitrim

## Breeder:

Sire: Doonally New  
CF52

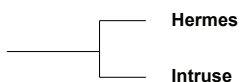

Uranium  
Athena



Dam: Leagaun Dele  
IE182676180051

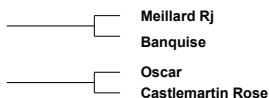
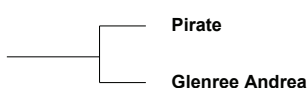

| Star Rating (Within Charolais breed) | Economic Indexes   | € uro value per progeny | Index Reliability       | Star rating (across all beef breeds) |
|--------------------------------------|--|-------------------------|-------------------------|--------------------------------------|
| ★★★★★                                | <b>Terminal Index</b>  | € 153                   | 29% (Low)               | ★★★★★                                |
| ★★★★☆                                | <b>Replacement Index</b><br>Maternal Cow Traits :<br>Maternal Progeny Traits : | € 68<br>-€ 162<br>€ 229 | 31% (Low)<br>33%<br>32% | ★★★                                  |
|                                      | <b>Dairy Beef</b>  |                         |                         |                                      |

| Star Rating (Within Charolais breed) | Key profit traits  | Index Value | Trait Reliability | Star rating (across all beef breeds) |
|--------------------------------------|--|-------------|-------------------|--------------------------------------|
| <b>Expected progeny performance</b>  |  |             |                   |                                      |
|                                      | Calving difficulty (% 3 & 4)<br>Breed ave: 7.55%,All breeds ave: 4.99%   | +8.2%       | 33% (Low)         |                                      |
| ★★★★★                                | Docility (1-5 scale)<br>Breed ave: 0.03,All breeds ave: 0                | 0.11 scale  | 29% (Low)         | ★★★★★                                |
| ★★★★★                                | Carcass weight (kg)<br>Breed ave: 31.88kg,All breeds ave: 21.98kg        | +44kg       | 29% (Low)         | ★★★★★                                |
| ★★★★★                                | Carcass conformation (1-15 scale)<br>Breed ave: 1.9,All breeds ave: 1.83 | +2.18 scale | 29% (Low)         | ★★★★★                                |

| <b>Expected daughter breeding performance</b> |  |           |           |    |
|---|--|-----------|-----------|----|
|   | Daughter calving diff (% 3 & 4)<br>Breed ave: 4.95%,All breeds ave: 5.19%          | +3.9%     | 30% (Low) |    |
| ★   | Daughter Milk (kg)<br>Breed ave: -5.65kg,All breeds ave: -0.01kg                   | -8.8kg    | 37% (Low) | ★  |
| ★★  | Daughter calving interval (days)<br>Breed ave: -0.06days,All breeds ave: -0.53days | +1.06days | 32% (Low) | ★★ |

**Additional Information:**

| Linear composites | Value | Reliability |
|-------------------|-------|-------------|
| Muscle            | 115   | 29%         |
| Skeletal          | 116   | 29%         |
| Function          | 115   | 28%         |

| Herd data quality index |
|-------------------------|
| N/A                     |

Animal scored. Linear scores and weaning weights in evaluations

# Lot 130 Currycramp Hampton

ID: IE231421150579

Breed: Charolais

Twin to Female

Sex: Female

DOB: 16-Oct-2012

Owner: Thomas Mulligan - Currycramp Dromod Co Leitrim

## Breeder:

Sire: Currycramp Bertie  
IE231421140355

Doonally New

Hermes

Intruse

Currycramp Susan

Mogador

0355 Rosanna (95f) Jolie

Dam: Shankhill Trisha  
IE311369150482

Jupiter

Erudit

Colombe

Shankhill Lovelate

Doonally Fabus

Skidoo Heritiere

| Star Rating (Within Charolais breed) | Economic Indexes          | € uro value per progeny | Index Reliability | Star rating (across all beef breeds) |
|--------------------------------------|---------------------------|-------------------------|-------------------|--------------------------------------|
| ★★★★★                                | <b>Terminal Index</b>     | € 115                   | 26% (Low)         | ★★★★★                                |
| ★★★★                                 | <b>Replacement Index</b>  | € 50                    | 24% (Low)         | ★★★                                  |
|                                      | Maternal Cow Traits :     | -€ 120                  | 22%               |                                      |
|                                      | Maternal Progeny Traits : | € 170                   | 26%               |                                      |
|                                      | <b>Dairy Beef</b>         |                         |                   |                                      |

| Star Rating (Within Charolais breed) | Key profit traits  | Index Value | Trait Reliability | Star rating (across all beef breeds) |
|--------------------------------------|--|-------------|-------------------|--------------------------------------|
| <b>Expected progeny performance</b>  |  |             |                   |                                      |
|                                      | Calving difficulty (% 3 & 4)<br>Breed ave: 7.55%,All breeds ave: 4.99%   | +8.6%       | 25% (Low)         |                                      |
| ★★★★★★                               | Docility (1-5 scale)<br>Breed ave: 0.03,All breeds ave: 0                | 0.2 scale   | 43% (Average)     | ★★★★★★                               |
| ★★★★★                                | Carcass weight (kg)<br>Breed ave: 31.88kg,All breeds ave: 21.98kg        | +33kg       | 32% (Low)         | ★★★★★★                               |
| ★★★★★                                | Carcass conformation (1-15 scale)<br>Breed ave: 1.9,All breeds ave: 1.83 | +1.95 scale | 27% (Low)         | ★★★★★                                |

| <b>Expected daughter breeding performance</b> |  |           |             |    |
|---|--|-----------|-------------|----|
|   | Daughter calving diff (% 3 & 4)<br>Breed ave: 4.95%,All breeds ave: 5.19%          | +3.2%     | 17% (V Low) |    |
| ★★★★  | Daughter Milk (kg)<br>Breed ave: -5.65kg,All breeds ave: -0.01kg                   | -4.8kg    | 20% (Low)   | ★  |
| ★★  | Daughter calving interval (days)<br>Breed ave: -0.06days,All breeds ave: -0.53days | +1.39days | 20% (Low)   | ★★ |

### Additional Information:

| Linear composites | Value | Reliability |
|-------------------|-------|-------------|
| Muscle            | 100   | 39%         |
| Skeletal          | 104   | 36%         |
| Function          | 96    | 16%         |

### Herd data quality index

N/A

Animal scored. Linear scores and weaning weights in evaluations

# Lot 131 Currycramp Hailey

ID: IE231421140578

Breed: Charolais

Twin to Female

Sex: Female

DOB: 16-Oct-2012

Owner: Thomas Mulligan - Currycramp Dromod Co Leitrim

## Breeder:

Sire: Currycramp Bertie  
IE231421140355

Doonally New

Hermes

Intruse

Currycramp Susan

Mogador

0355 Rosanna (95f) Jolie

Dam: Shankhill Trisha  
IE311369150482

Jupiter

Erudit

Colombe

Shankhill Lovelate

Doonally Fabus

Skidoo Heritiere

| Star Rating (Within Charolais breed) | Economic Indexes          | € uro value per progeny | Index Reliability   | Star rating (across all beef breeds) |
|--------------------------------------|---------------------------|-------------------------|---------------------|--------------------------------------|
| ★★★★★                                | <b>Terminal Index</b>     | <b>€ 116</b>            | <b>26%</b><br>(Low) | ★★★★★                                |
| ★★★                                  | <b>Replacement Index</b>  | <b>€ 42</b>             | <b>24%</b><br>(Low) | ★                                    |
|                                      | Maternal Cow Traits :     | -€ 130                  | 22%                 |                                      |
|                                      | Maternal Progeny Traits : | € 171                   | 26%                 |                                      |
|                                      | <b>Dairy Beef</b>         |                         |                     |                                      |

| Star Rating (Within Charolais breed) | Key profit traits  | Index Value    | Trait Reliability | Star rating (across all beef breeds) |
|--------------------------------------|--|----------------|-------------------|--------------------------------------|
| <b>Expected progeny performance</b>  |  |                |                   |                                      |
|                                      | Calving difficulty (% 3 & 4)<br>Breed ave: 7.55%,All breeds ave: 4.99%   | +8.6%          | 25%<br>(Low)      |                                      |
| ★★★★★                                | Docility (1-5 scale)<br>Breed ave: 0.03,All breeds ave: 0                | 0.12<br>scale  | 43%<br>(Average)  | ★★★★★                                |
| ★★★★★                                | Carcass weight (kg)<br>Breed ave: 31.88kg,All breeds ave: 21.98kg        | +34kg          | 32%<br>(Low)      | ★★★★★                                |
| ★★★★★                                | Carcass conformation (1-15 scale)<br>Breed ave: 1.9,All breeds ave: 1.83 | +1.98<br>scale | 27%<br>(Low)      | ★★★★★                                |

| <b>Expected daughter breeding performance</b> |  |           |                |    |
|---|--|-----------|----------------|----|
|   | Daughter calving diff (% 3 & 4)<br>Breed ave: 4.95%,All breeds ave: 5.19%          | +3.2%     | 17%<br>(V Low) |    |
| ★★★   | Daughter Milk (kg)<br>Breed ave: -5.65kg,All breeds ave: -0.01kg                   | -5kg      | 20%<br>(Low)   | ★  |
| ★★  | Daughter calving interval (days)<br>Breed ave: -0.06days,All breeds ave: -0.53days | +1.39days | 20%<br>(Low)   | ★★ |

### Additional Information:

| Linear composites | Value | Reliability |
|-------------------|-------|-------------|
| Muscle            | 101   | 39%         |
| Skeletal          | 111   | 36%         |
| Function          | 96    | 16%         |

### Herd data quality index

N/A

Animal scored. Linear scores and weaning weights in evaluations



# Lot 132 Goldstar Hayley

ID: IE331457450297

Breed: Charolais

Sex: Female

DOB: 19-Oct-2012

Owner: Martin Ryan - Copperfield House Cabra Thurles Co Tipperary

## Breeder:

Sire: Goldstar Echo  
GHX

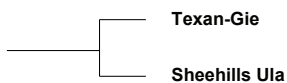

Dam: Goldstar Dawn  
IE331457490193

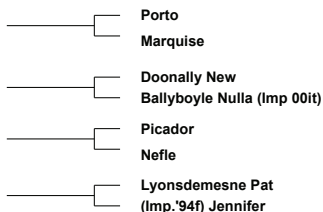
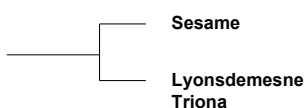

| Star Rating (Within Charolais breed) | Economic Indexes   | € uro value per progeny | Index Reliability       | Star rating (across all beef breeds) |
|--------------------------------------|--|-------------------------|-------------------------|--------------------------------------|
| ★★★★★                                | <b>Terminal Index</b>  | € 135                   | 26% (Low)               | ★★★★★                                |
| ★★★★★                                | <b>Replacement Index</b><br>Maternal Cow Traits :<br>Maternal Progeny Traits : | € 140<br>-€ 67<br>€ 198 | 21% (Low)<br>13%<br>27% | ★★★★★                                |
|                                      | <b>Dairy Beef</b>  |                         |                         |                                      |

| Star Rating (Within Charolais breed) | Key profit traits  | Index Value | Trait Reliability | Star rating (across all beef breeds) |
|--------------------------------------|--|-------------|-------------------|--------------------------------------|
| <b>Expected progeny performance</b>  |  |             |                   |                                      |
|                                      | Calving difficulty (% 3 & 4)<br>Breed ave: 7.55%,All breeds ave: 4.99%   | +6.9%       | 33% (Low)         |                                      |
| ★★★★★                                | Docility (1-5 scale)<br>Breed ave: 0.03,All breeds ave: 0                | 0.08 scale  | 45% (Average)     | ★★★★★                                |
| ★★★★★                                | Carcass weight (kg)<br>Breed ave: 31.88kg,All breeds ave: 21.98kg        | +38kg       | 26% (Low)         | ★★★★★                                |
| ★★★★★                                | Carcass conformation (1-15 scale)<br>Breed ave: 1.9,All breeds ave: 1.83 | +2.35 scale | 24% (Low)         | ★★★★★                                |

| <b>Expected daughter breeding performance</b> |  |           |              |     |
|---|--|-----------|--------------|-----|
|   | Daughter calving diff (% 3 & 4)<br>Breed ave: 4.95%,All breeds ave: 5.19%          | +4.9%     | 8% (V Low)   |     |
| N/A   | Daughter Milk (kg)<br>Breed ave: -5.65kg,All breeds ave: -0.01kg                   |           | 0% (Too Low) | N/A |
| ★★  | Daughter calving interval (days)<br>Breed ave: -0.06days,All breeds ave: -0.53days | +0.63days | 15% (V Low)  | ★★  |

**Additional Information:**

| Linear composites | Value | Reliability |
|-------------------|-------|-------------|
| Muscle            | 123   | 30%         |
| Skeletal          | 124   | 30%         |
| Function          | 133   | 17%         |

| Herd data quality index |
|-------------------------|
| N/A                     |

Animal scored. Linear scores and weaning weights in evaluations

# Lot 133 Kenagh Helena

ID: IE251051460900

Breed: Charolais

Twin to Female

Sex: Female

DOB: 23-Oct-2012

Owner: Ivan H Jones - Creagh Kenagh Co Longford

Breeder:

Sire: Eclair  
ELR

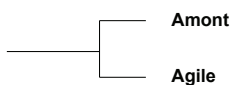

Rutiliant  
Suzy

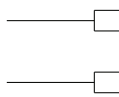

Dam: Portanure Anne Marie  
IE251079290277



Tully (Hss) Ivor  
Lord Jacinthe  
Lisnalurg Ignot  
Peterswell Olga

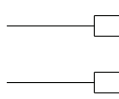

| Star Rating (Within Charolais breed) | Economic Indexes          | € uro value per progeny | Index Reliability   | Star rating (across all beef breeds) |
|--------------------------------------|---------------------------|-------------------------|---------------------|--------------------------------------|
| ★                                    | <b>Terminal Index</b>     | <b>€ 95</b>             | <b>24%</b><br>(Low) | ★★★                                  |
| ★                                    | <b>Replacement Index</b>  | <b>-€ 14</b>            | <b>20%</b><br>(Low) | ★                                    |
|                                      | Maternal Cow Traits :     | -€ 143                  | 14%                 |                                      |
|                                      | Maternal Progeny Traits : | € 122                   | 23%                 |                                      |
|                                      | <b>Dairy Beef</b>         |                         |                     |                                      |

| Star Rating (Within Charolais breed) | Key profit traits  | Index Value    | Trait Reliability | Star rating (across all beef breeds) |
|--------------------------------------|--|----------------|-------------------|--------------------------------------|
| <b>Expected progeny performance</b>  |  |                |                   |                                      |
|                                      | Calving difficulty (% 3 & 4)<br>Breed ave: 7.55%,All breeds ave: 4.99%   | +9.6%          | 29%<br>(Low)      |                                      |
| ★★★                                  | Docility (1-5 scale)<br>Breed ave: 0.03,All breeds ave: 0                | 0.04<br>scale  | 42%<br>(Average)  | ★★★★                                 |
| ★★                                   | Carcass weight (kg)<br>Breed ave: 31.88kg,All breeds ave: 21.98kg        | +30kg          | 29%<br>(Low)      | ★★★★★                                |
| ★★★★★                                | Carcass conformation (1-15 scale)<br>Breed ave: 1.9,All breeds ave: 1.83 | +2.04<br>scale | 24%<br>(Low)      | ★★★★★                                |

| <b>Expected daughter breeding performance</b> |  |           |                |    |
|---|--|-----------|----------------|----|
|   | Daughter calving diff (% 3 & 4)<br>Breed ave: 4.95%,All breeds ave: 5.19%          | +5.5%     | 6%<br>(V Low)  |    |
| ★★  | Daughter Milk (kg)<br>Breed ave: -5.65kg,All breeds ave: -0.01kg                   | -7.2kg    | 11%<br>(V Low) | ★  |
| ★★  | Daughter calving interval (days)<br>Breed ave: -0.06days,All breeds ave: -0.53days | +0.84days | 13%<br>(V Low) | ★★ |

**Additional Information:**

| Linear composites | Value | Reliability |
|-------------------|-------|-------------|
| Muscle            | 112   | 37%         |
| Skeletal          | 102   | 33%         |
| Function          | 100   | 8%          |

| Herd data quality index |
|-------------------------|
| N/A                     |

Animal scored. Linear scores and weaning weights in evaluations

# Lot 134 Culla Heidi

ID: IE291109720395

Breed: Charolais

Sex: Female

DOB: 12-Nov-2012

Owner: Sean Kingham - Corcullioncrew Culloville Castleblayney Co Monaghan

## Breeder:

Sire: Moorefield Viper  
IE241180060052

P.T.I Prince

Meillard RJ  
Joyeuse

Newton Princess

Dollar  
Newton Norma

Dam: Culla Eileen  
IE291109740307

Ltintin

Papillon  
Nanette

Carrickmacross  
Annalou

Bova Oniraloin  
Carrickmacross Siul

| Star Rating (Within Charolais breed) | Economic Indexes   | € uro value per progeny         | Index Reliability                   | Star rating (across all beef breeds) |
|--------------------------------------|--|---------------------------------|-------------------------------------|--------------------------------------|
| ★★                                   | <b>Terminal Index</b>  | <b>€ 99</b>                     | <b>19%</b><br>(V Low)               | ★★★                                  |
| ★                                    | <b>Replacement Index</b><br>Maternal Cow Traits :<br>Maternal Progeny Traits : | <b>-€ 37</b><br>-€ 170<br>€ 133 | <b>17%</b><br>(V Low)<br>15%<br>19% | ★                                    |
|                                      | <b>Dairy Beef</b>  |                                 |                                     |                                      |

| Star Rating (Within Charolais breed) | Key profit traits  | Index Value    | Trait Reliability | Star rating (across all beef breeds) |
|--------------------------------------|--|----------------|-------------------|--------------------------------------|
| <b>Expected progeny performance</b>  |  |                |                   |                                      |
|                                      | Calving difficulty (% 3 & 4)<br>Breed ave: 7.55%,All breeds ave: 4.99%   | +10.5%         | 23%<br>(Low)      |                                      |
| ★★★★★                                | Docility (1-5 scale)<br>Breed ave: 0.03,All breeds ave: 0                | 0.1<br>scale   | 24%<br>(Low)      | ★★★★★                                |
| ★★★★★                                | Carcass weight (kg)<br>Breed ave: 31.88kg,All breeds ave: 21.98kg        | +34kg          | 19%<br>(V Low)    | ★★★★★                                |
| ★★★★★                                | Carcass conformation (1-15 scale)<br>Breed ave: 1.9,All breeds ave: 1.83 | +1.98<br>scale | 18%<br>(V Low)    | ★★★★★                                |

| <b>Expected daughter breeding performance</b> |  |           |                |   |
|---|--|-----------|----------------|---|
|   | Daughter calving diff (% 3 & 4)<br>Breed ave: 4.95%,All breeds ave: 5.19%          | +6.3%     | 12%<br>(V Low) |   |
| ★★  | Daughter Milk (kg)<br>Breed ave: -5.65kg,All breeds ave: -0.01kg                   | -6.7kg    | 15%<br>(V Low) | ★ |
| ★   | Daughter calving interval (days)<br>Breed ave: -0.06days,All breeds ave: -0.53days | +1.81days | 14%<br>(V Low) | ★ |

### Additional Information:

| Linear composites | Value | Reliability |
|-------------------|-------|-------------|
| Muscle            | 111   | 21%         |
| Skeletal          | 102   | 20%         |
| Function          | 90    | 10%         |

### Herd data quality index

N/A

Animal scored. Scores or weaning weights NOT included in evaluation

# Lot 135 Limkiln Haven

ID: IE131680340149

Breed: Charolais

Sex: Female

DOB: 13-Nov-2012

Owner: Richard Hackett - Coolistigue Clonlara Co Clare

Breeder:

Sire: Mozart  
MZT

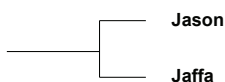

Hermes  
Flotte

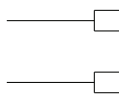

Dam: Limkiln Nuala  
IELSGW0007X

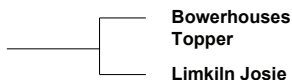

Tattenhall Impeccable  
Goldies Haquenee

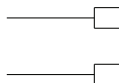

Excellent  
Island Bernie

| Star Rating (Within Charolais breed) | Economic Indexes | € uro value per progeny | Index Reliability | Star rating (across all beef breeds) |
|--------------------------------------|------------------|-------------------------|-------------------|--------------------------------------|
|--------------------------------------|------------------|-------------------------|-------------------|--------------------------------------|

|      |                           |        |           |      |
|------|---------------------------|--------|-----------|------|
| ★★★★ | <b>Terminal Index</b>     | € 106  | 35% (Low) | ★★★★ |
| ★★   | <b>Replacement Index</b>  | € 25   | 35% (Low) | ★    |
|      | Maternal Cow Traits :     | -€ 136 | 34%       |      |
|      | Maternal Progeny Traits : | € 161  | 36%       |      |
|      | <b>Dairy Beef</b>         |        |           |      |

| Star Rating (Within Charolais breed) | Key profit traits | Index Value | Trait Reliability | Star rating (across all beef breeds) |
|--------------------------------------|-------------------|-------------|-------------------|--------------------------------------|
|--------------------------------------|-------------------|-------------|-------------------|--------------------------------------|

## Expected progeny performance

|      |  |             |               |       |
|------|--|-------------|---------------|-------|
|      | Calving difficulty (% 3 & 4)<br>Breed ave: 7.55%,All breeds ave: 4.99%   | +6.75%      | 38% (Low)     |       |
| ★★★★ | Docility (1-5 scale)<br>Breed ave: 0.03,All breeds ave: 0                | 0.01 scale  | 44% (Average) | ★★★★  |
| ★★   | Carcass weight (kg)<br>Breed ave: 31.88kg,All breeds ave: 21.98kg        | +30kg       | 39% (Low)     | ★★★★★ |
| ★★★★ | Carcass conformation (1-15 scale)<br>Breed ave: 1.9,All breeds ave: 1.83 | +1.93 scale | 33% (Low)     | ★★★★★ |

## Expected daughter breeding performance

|       |  |           |           |     |
|-------|--|-----------|-----------|-----|
|       | Daughter calving diff (% 3 & 4)<br>Breed ave: 4.95%,All breeds ave: 5.19%          | +6.05%    | 33% (Low) |     |
| ★★★★★ | Daughter Milk (kg)<br>Breed ave: -5.65kg,All breeds ave: -0.01kg                   | -3.1kg    | 36% (Low) | ★★★ |
| ★★    | Daughter calving interval (days)<br>Breed ave: -0.06days,All breeds ave: -0.53days | +1.03days | 32% (Low) | ★★  |

Additional Information:

| Linear composites | Value | Reliability |
|-------------------|-------|-------------|
| Muscle            | 100   | 37%         |
| Skeletal          | 94    | 37%         |
| Function          | 99    | 28%         |

Herd data quality index

N/A

Animal scored. Scores or weaning weights NOT included in evaluation

# Lot 136 Sionhill Harmony

ID: IE361318820628

Breed: Charolais

Sex: Female

DOB: 17-Nov-2012

Owner: Ronan Carey - Sion Hill Killucan Co Westmeath

## Breeder:

Sire: Bova Sylvain  
SLV

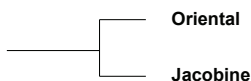

Major  
Jerusalem

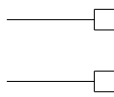

Dam: Sionhill Vera  
IE361318820149

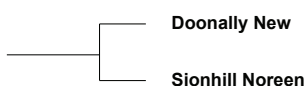

Hermes  
Intruse  
Blakestown Huit  
Piper lone

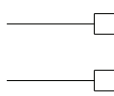

| Star Rating (Within Charolais breed) | Economic Indexes   | € uro value per progeny | Index Reliability       | Star rating (across all beef breeds) |
|--------------------------------------|--|-------------------------|-------------------------|--------------------------------------|
| ★★★★★                                | <b>Terminal Index</b>  | € 121                   | 33% (Low)               | ★★★★★                                |
| ★★★★★                                | <b>Replacement Index</b><br>Maternal Cow Traits :<br>Maternal Progeny Traits : | € 60<br>-€ 116<br>€ 158 | 32% (Low)<br>32%<br>33% | ★★★                                  |
|                                      | <b>Dairy Beef</b>  |                         |                         |                                      |

| Star Rating (Within Charolais breed) | Key profit traits   | Index Value | Trait Reliability | Star rating (across all beef breeds) |
|--------------------------------------|---|-------------|-------------------|--------------------------------------|
| <b>Expected progeny performance</b>  |   |             |                   |                                      |
|                                      | Calving difficulty (% 3 & 4)<br>Breed ave: 7.55%, All breeds ave: 4.99%   | +10%        | 35% (Low)         |                                      |
| ★★★★★★                               | Docility (1-5 scale)<br>Breed ave: 0.03, All breeds ave: 0                | 0.18 scale  | 44% (Average)     | ★★★★★★                               |
| ★★★★★★                               | Carcass weight (kg)<br>Breed ave: 31.88kg, All breeds ave: 21.98kg        | +40kg       | 37% (Low)         | ★★★★★★                               |
| ★★★                                  | Carcass conformation (1-15 scale)<br>Breed ave: 1.9, All breeds ave: 1.83 | +1.82 scale | 33% (Low)         | ★★★                                  |

| <b>Expected daughter breeding performance</b> |   |           |           |     |
|---|---|-----------|-----------|-----|
|   | Daughter calving diff (% 3 & 4)<br>Breed ave: 4.95%, All breeds ave: 5.19%          | +4.5%     | 28% (Low) |     |
| ★★★★★★  | Daughter Milk (kg)<br>Breed ave: -5.65kg, All breeds ave: -0.01kg                   | -1.9kg    | 36% (Low) | ★★★ |
| ★★★   | Daughter calving interval (days)<br>Breed ave: -0.06days, All breeds ave: -0.53days | +1.42days | 30% (Low) | ★★★ |

**Additional Information:**

| Linear composites | Value | Reliability |
|-------------------|-------|-------------|
| Muscle            | 104   | 45%         |
| Skeletal          | 121   | 42%         |
| Function          | 126   | 26%         |

**Herd data quality index**  
N/A

Animal scored. Linear scores and weaning weights in evaluations

# Lot 137 Sionhill Harrier

ID: IE361318860631

Breed: Charolais

Sex: Female

DOB: 19-Nov-2012

Owner: Ronan Carey - Sion Hill Killucan Co Westmeath

## Breeder:

Sire: Bova Nebuleux  
NXB

Berlioz

Saint Are  
Tresorerie

Carmen

Vauban  
Tosca

Dam: Sionhill Hill Eugenie  
IE361318830463

Balthazar

Verlaine  
Tetanie

Sionhill Belinda

Doonally New  
Drumhanny (Bky) Pearl

| Star Rating (Within Charolais breed) | Economic Indexes   | € uro value per progeny | Index Reliability       | Star rating (across all beef breeds) |
|--------------------------------------|--|-------------------------|-------------------------|--------------------------------------|
| ★★★                                  | <b>Terminal Index</b>  | € 105                   | 30% (Low)               | ★★★★                                 |
| ★                                    | <b>Replacement Index</b><br>Maternal Cow Traits :<br>Maternal Progeny Traits : | € 4<br>-€ 132<br>€ 144  | 30% (Low)<br>30%<br>30% | ★                                    |
|                                      | <b>Dairy Beef</b>  |                         |                         |                                      |

| Star Rating (Within Charolais breed) | Key profit traits  | Index Value | Trait Reliability | Star rating (across all beef breeds) |
|--------------------------------------|--|-------------|-------------------|--------------------------------------|
| <b>Expected progeny performance</b>  |  |             |                   |                                      |
|                                      | Calving difficulty (% 3 & 4)<br>Breed ave: 7.55%,All breeds ave: 4.99%   | +10%        | 32% (Low)         |                                      |
| ★★                                   | Docility (1-5 scale)<br>Breed ave: 0.03,All breeds ave: 0                | 0 scale     | 48% (Average)     | ★★★★                                 |
| ★★★★★                                | Carcass weight (kg)<br>Breed ave: 31.88kg,All breeds ave: 21.98kg        | +36kg       | 35% (Low)         | ★★★★★★                               |
| ★★★★★                                | Carcass conformation (1-15 scale)<br>Breed ave: 1.9,All breeds ave: 1.83 | +1.95 scale | 30% (Low)         | ★★★★★                                |

| <b>Expected daughter breeding performance</b> |  |           |           |      |
|---|--|-----------|-----------|------|
|   | Daughter calving diff (% 3 & 4)<br>Breed ave: 4.95%,All breeds ave: 5.19%          | +5.2%     | 27% (Low) |      |
| ★★★★  | Daughter Milk (kg)<br>Breed ave: -5.65kg,All breeds ave: -0.01kg                   | -5.6kg    | 29% (Low) | ★    |
| ★★★★  | Daughter calving interval (days)<br>Breed ave: -0.06days,All breeds ave: -0.53days | -0.02days | 29% (Low) | ★★★★ |

**Additional Information:**

| Linear composites | Value | Reliability |
|-------------------|-------|-------------|
| Muscle            | 105   | 28%         |
| Skeletal          | 111   | 27%         |
| Function          | 105   | 19%         |

| Herd data quality index |
|-------------------------|
| N/A                     |

Animal scored. Linear scores and weaning weights in evaluations

