

Show & Sale Arrangements

Safety Officer: John Poland

8.30a.m. In-take of Cattle

11.00a.m. **Judging of Classes**

Judge: Jon Regan

Stewards: John Conroy
Michael Fox

Sale Steward: John Beirne

CLASSES

LOT NOS.

1. Male born prior to 15th June

1 – 13

1st	2nd	3rd	4th	5th
-----	-----	-----	-----	-----

2. Male born 20th June to 10th August

14 – 26

1st	2nd	3rd	4th	5th
-----	-----	-----	-----	-----

3. Male born 20th August to 10th October

27 – 40

1st	2nd	3rd	4th	5th
-----	-----	-----	-----	-----

4. Male born 14th October to 24th December

41 - 54

1st	2nd	3rd	4th	5th
-----	-----	-----	-----	-----

12.30pm

Sale Commences in Catalogue Order

First five (5) animals into the ring, if unsold,
may be re-run after 15 lots.

Champion and Reserve will be offered for sale after Lot 25.

**ALL ANIMALS CATALOGUED WILL BE
SOLD UNDER THE SALE RULES
OF THE IRISH CHAROLAIS CATTLE SOCIETY
AS PRINTED IN THIS CATALOGUE.**

Neither the Charolais Society, the Auctioneers or Tullamore Mart, will be responsible for any injury, loss or damage sustained by any person or animal at the Show and Sale, whether as a result of the negligence of the Charolais Society, the Auctioneers or Tullamore Mart, or of their respective servants or agents or otherwise.

Males: 1 – 54

Minimum opening bid: €1,500

INDEXES

When reading the indexes associated with each animal as printed in this catalogue it is very important to take note of the reliability figure associated with them. Low reliability figures mean low level of data thus the figures may change considerably in the future (either up or down).

Irish Charolais Cattle Society Ltd.

Conditions of Sale

All registered pedigree Charolais animals exposed for sale at sales held under the auspices of the Irish Charolais Cattle Society Ltd., (hereinafter called "the Society") shall be sold subject to and in accordance with the following rules.

These Conditions (and where appropriate at auctions, these Conditions, together with the General Auction Conditions of Sale), form the basis of the contract between the Vendor and the Purchaser, and from the Contract, all conditions and warranties implied under the Sale of Goods Act 1893 and the Sale of Goods and Supply of Services Act 1980 or any other statutory enactment or implied by any law or custom or usage are expressly excluded.

In the event of a Sale by Auction and there arising conflict between these conditions and the General conditions of the Auction, these conditions shall prevail.

The consignor must be a member of the Irish Charolais Cattle Society Ltd.

PEDIGREE

A member (or his/her representative) entering an animal for any sale held under the auspices of the Society must comply with the following rules:

- (a) The pedigree of each animal is guaranteed to be correct by the person whose name appears as Vendor in the sale catalogue,
- (b) No liability whatsoever is undertaken by the Society or the Auctioneers for the accuracy or otherwise of the statements appearing in the catalogue or made at the sale. The vendor is responsible for such statements and for any error, omission or mis-statement.
- (c) The Society reserves the absolute right to take blood samples, hair samples and/or tissue samples from any animal presented at shows and sales and to have the sample/s independently analyzed at a certified Laboratory. A sample will also be given to the Vendor for his/her own use.
- (d) The Council of the Society may, prior to any Sale appoint an Inspector/s to inspect animals forward at the Sale in order to ascertain that such animals are fit for inclusion in the Sale. The Inspector/s so appointed shall be the sole judge/s as to whether or not an animal may be included in the Sale and shall have the power to

debar from the Sale any animal which they consider is not of a fit standard. No Vendor will have any claim for damages in respect of any animal, which is rejected until this rule.

- (e) Contravention of any of these Rules shall be reported by anyone having knowledge of the contravention, to the Council of the Society who shall take such action as it considers appropriate and may instruct the Auctioneers to reject the animal from the sale.
- (f) Should any dispute arise as to the identification in the Irish Charolais Herd Book of any animal exposed for sale or as to the pedigree of any such animal, such dispute shall be referred to the Council of the Society or to such sub-Committee as the Council may appoint as Arbiters or Arbitrators and their decision shall be final

VETERINARY

- (a) Animals affected with any disease of an infectious nature are strictly prohibited from being brought to any sale held under the auspices of the Society, and should any such animal be knowingly or negligently be brought, the Vendor will be held responsible for all damage or loss occasioned thereby. Affected animals which have been treated may be accepted provided they are accompanied by a Vet's certificate, certifying that treatment has been given and the condition is no longer contagious.
- (b) The minimum testing requirements:
TB Test: - 90 days
Brucellosis Test: 60 day test required for females 24 months and over and bulls 24 months and over.
- (c) The Bull and Female Fertility Guarantees as printed apply to the Sale.

SALE

- (a) All animals exposed for sale must be the bona fide property of the Vendor/s at the time of sale and free of all liens, charges and encumbrants.
- (b) The animals must be exposed for sale separately (except that a dam and her calf may be sold together if so stated in the catalogue) according to the numbers in the catalogue, except in the case of the male and female champions. The male champion will normally be offered for sale after the first twenty male lots have gone through the sales' ring and the female champion will normally be offered for sale after the first five female lots have gone through the sales' ring.
- (c) The highest bidder shall be declared the Purchaser. In the event of any dispute the

Auctioneer shall have absolute discretion either to settle the dispute or re-offer the animal immediately. The Auctioneers reserve the right to refuse any bid without giving a reason for so doing.

- (d) All lots will be sold in Euro. A commission of 5% of the purchase price is payable by the Purchaser. The commission of 5% is payable by the Purchaser on all animals purchased including those purchased privately on the sale premises at the time of sale.
- (e) Each animal forward at the Sale must be offered for sale by auction before any private sale shall be permitted or recognised by the Auctioneers
- (f) Immediately after the sale of an animal the full price (including 5% commission) thereof shall be paid by the Purchaser to the Auctioneers. On the full price (including the 5% commission) being paid, the Purchaser shall receive from the Auctioneers a written removal order and shall at his/her own expense remove the animal on the day of the sale or within such period as may be laid down by the Auctioneers at the commencement of the Sale. No animal shall be removed without the Auctioneer's written removal order and any animal so removed shall be recovered by the Auctioneers summarily without further warrant.
- (g) In the event of any Purchaser not paying for and or not removing the animal purchased in compliance with the preceding Clause, hereof the Auctioneers of the Society in their opinion may, without the consent of the Vendor either (i) sue the Purchaser for the price and interest there on from the date of sale at the rate of 18% per annum and for the keep of and any other expenses incurred by them in connection with such animal or (ii) resell the animal either publicly or privately and on behalf of the vendor recover from the defaulting purchaser the deficiency (if any) attending such resale and interest thereon as aforesaid together with the keep and all other expenses. The defaulting Purchaser shall have no defense to the action taken by the Auctioneers or the Society. In the event of there being any surplus after paying interest, keep and other expenses as aforesaid, such surplus shall be paid to the defaulting Purchaser.
- (h) All animals are at the risk of the Vendor before Sale. Animals stalled in the Mart/Sale premises over night are strictly at the risk of the Vendor prior to the sale and at the risk of the Purchaser following the fall of the hammer. Immediately after the purchase of each animal is declared, the risk of the animal shall pass to the Purchaser, but until the price is paid the right of property shall not pass and delivery of the animal may be suspended. "Vendor's risk" and "Purchaser's risk" shall mean respectively "risk of any damage or injury to the animal itself, other animals, persons, property, vehicles, etc., resulting from disease, accident, negligence of the auctioneers, the Society, the Mart or of their respective servants or agents or occurring in any other way whatsoever"

-
- (i) In the case of animals sold privately within the premises of the Auctioneers/Mart the risk and the passing of the property thereof shall be governed by the bargain made between the parties and the application of the Rule in the preceding clause shall be subject to such bargain
 - (j) No undertaking by the Auctioneers, the Mart or the Society or their servants to take charge of any animal after the sale or to forward it to its destination shall be held to impose upon the Auctioneers, the Mart or the Society any legal obligations or invalidate any of these Rules.
 - (k) Apart from the Male and Female breeding guarantees as laid down in these Rules or specifically given by the Vendor in the catalogue, all animals are sold as the stand and the Purchaser is deemed to have examined each animal and fully satisfied himself about the animal prior to sale.
 - (l) Purchasers have one hour from the fall of the hammer to make complaints/objections, which must be in writing to the Auctioneer's office at the sale premises.
 - (m) If any person shall purchase a lot and not pay for it, nothing contained herein shall preclude the Auctioneers or the owner of the lot from compelling the purchaser to pay for it. Alternatively if the Auctioneers or Vendor shall so think fit, the lot may at any time be resold by public or private sale and the deficiency (if any) attending such re-sale shall be immediately made good by the defaulter at this sale
 - (n) No money will be paid to the Vendor of any lot unless the lot be paid for and cleared by the Purchaser. The Auctioneers, the Mart or the Society will not be answerable for any deficiency that may arise on the re-sale of uncleared property, nor will the said parties be responsible for the price of any lot delivered without the Auctioneer's/Mart's written removal order.

OVERSEAS PURCHASERS AND RE-TESTS

- (a) All animals sold for export are offered for sale subject to passing the required tests for Tuberculosis and Brucellosis. Any other test/re-test required by the Purchaser must be arranged with the Vendor/s prior to sale and notified to the Auctioneers/Mart in writing.
- (b) All tests/re-tests must be carried out within six months after the day of sale. If the Purchaser does not test/re-test within the six months period he is bound to accept and pay for the animal unless otherwise agreed with the Vendor.
- (c) All tests/re-tests must be carried out on the premises of the Vendor. Before any test/re-tests are carried out the Purchaser must have deposited with the Auctioneers/Mart 25% of the purchase price – this deposit must be paid to the Auctioneers/Mart on the day of sale. The remainder of the purchase price will fall due to be paid whenever the results show that the animal has passed those tests

required under the test/re-test agreement. In the event of the animal failing to pass the test/re-test the sale will be cancelled and the deposit refunded (unless otherwise agreed by the Vendor)

- (d) The full purchase price and any expenses payable by the Purchaser will be paid to the Auctioneers/Mart before the animal will be exported from the Republic of Ireland.

COMMISSION

All animals will be sold in Euro + 5% commission. This includes animals, which may be sold privately on the premises at the time of the sale.

GENERAL

- (a) Without prejudice to the foregoing Rules it is hereby expressly declared that the Vendor by selling and the Purchaser by purchasing any animal shall be bound by the above Rules notwithstanding the terms of any statutory enactment or custom of trade to the contrary.
- (b) The Auctioneer is Judge of the Sale, to whom all disputes and differences of any kind which may arise at and in relation to the Auction, wither between Vendors and bidders or among bidders themselves shall be referred and his/her decision, shall be final and binding on all parties.
- (c) Any dispute as to any matter for the settlement of which no provision is made in these Rules shall be referred to an Arbiter or Arbiters to be appointed, failing agreement between or amongst the parties, by the Auctioneers or by the Society. The decision of the Arbiters so appointed shall be final and binding on all parties to the dispute. Any Arbitration under this Clause shall be subject to the provision of the Arbitration Act for the time being in force in the Republic of Ireland and shall be deemed to be a reference to Arbitration thereunder.
- (d) The Auctioneers act as Agents for the Vendors and any action taken by a Purchaser must be against the Vendor and not against the Auctioneers, the Mart or the Society and vice verse. No responsibility whatever rests with the Society, the Mart or the Auctioneers in regard to the qualifications of the animals sold by Auction and all purchases must be made on this distinct understanding.
- (e) Original importations cannot be exported.
- (f) Vendors must leave each of their sold animals with a strong halter suitable for transit. Vendors not complying with this Rule will be subject to a fine of €20 per animal.
- (g) Neither the Society, the Auctioneers or the Mart shall be responsible for any injury, damage or loss sustained by any person or animal on the premises of the

Auctioneers or the Mart whether as a result of the negligence of the Auctioneers, the Mart or the Society or of their respective servants, or Agents or otherwise.

FEMALE FERTILITY GUARANTEE

Any cow or heifer that is stated by the Vendor as having been served or artificially inseminated not less than 12 WEEKS before the date of the sale shall be guaranteed in calf to the service date or date of artificial insemination and to the bull stated, unless any alteration to these service particulars is announced from the rostrum or by the Vendor at the time the animal is sold.

Claims on females in this section must be made by 6.00 p.m. or within one hour from the fall of the hammer, on the day of sale.

The term "running with the bull" implies no guarantee of pregnancy unless specifically stated by the Vendor at the time of sale.

All heifers, unless sold suckling their dams, carry a guarantee of fertility. Any heifer, which is calved down prior to attaining the age of 36 months, shall be deemed to be fertile for the purpose of this clause.

Claims in the case of a maiden heifer which proves incapable of breeding because of malformation or abnormality of the genital system, shall be made not before the animal reaches 27 months of age and no claim will be admissible after the animal has attained 36 months of age.

Calves, sold at dam's foot are given to the Purchaser free. No guarantees apply unless specifically given by the Vendor at the time of sale.

All other unserved females are guaranteed fertile up to a maximum of 6 calendar months from the date of the last calving.

Claims under this clause must be made within this time period.

No claim will be admitted under these rules where it can be proven that a cow or heifer is carrying a mummified calf, or has aborted or re-absorbed a foetus and no guarantee is given or implied that any cow or heifer will carry a calf full time.

All claims, which may be competent under the Female Fertility Guarantee, must be submitted in writing to the Vendor and the Secretary of the Society. In respect of females purchased for export a claim must be made prior to the shipment of the animal. Claims must be accompanied by a Veterinary Certificate, a note of all natural services and artificial inseminations and veterinary treatments by the Purchaser or his Veterinary Surgeon. In notifying a claim the Purchaser must allow access to the Vendor and/or his

Veterinary Surgeon, to the animal, with the rules of good pedigree animal husbandry applying at all times. To establish a claim the Purchaser and Vendor shall mutually agree upon a Veterinary Surgeon to examine the animal and failing agreement within three weeks after the receipt of the claim by the Society, a Veterinary Surgeon shall be appointed by the Society. In his certificate the Veterinary surgeon must state or not the condition of the animal was due to any injury or disease contracted since the sale. Should the Veterinary surgeon's certificate establish the Purchaser's claim the Vendor shall be bound to accept delivery of the cow or heifer (subject to the Dept. of Agriculture regulations under the Bovine T.B. and Brucellosis eradication schemes) and refund to the Purchaser the full purchase price of the animal which shall be at the Vendor's risk 7 days from the date of the notification to the Vendor of the Veterinary Surgeon's decision. Failing agreement between the Vendor and the Purchaser the Society shall decide by which part the Veterinary Surgeon's fees and expenses shall be paid and this decision shall be final and binding on both parties.

BULL FERTILITY GUARANTEES

CONDITIONS

1. That they apply to bulls bought for export only so long as they remain in the Island of Ireland.
2. That incapacity due to injury from whatever cause, or to illness suffered or contracted after the date of sale is not covered by the Guarantee.

GUARANTEE

All animals are sold as they stand and the purchaser is deemed to have examined each animal and fully satisfied himself about the animal prior to the sale.

The Vendor guarantees that each bull is capable of getting stock, by natural service, from fourteen months of age which shall be deemed to be fulfilled as soon as five females or fifty per cent, whichever is the lesser number of animals put to the bull are in calf to the bull by natural service subsequent to the Sale.

While all bulls are sold as potential breeding stock, due to their age at the time of Sale, their fertility cannot be proven. The Vendor therefore indemnifies the Purchaser against infertility by including with the Sale a certificate of Insurance to cover the foregoing guarantee. The amount insured will be the total purchase price of the bull.

The foregoing guarantee is subject to the following conditions: -

- (a) The bull shall be fairly tried with a view to him putting a female in a state of pregnancy by natural service within two months of the date of sale, or within two

-
- months of attaining the age of fourteen months, whichever is the later.
- (b) If, upon purchase of the bull, it is found impracticable for the Purchaser to fairly try the bull within the period stated at (a), due to the Purchaser's normal calving programme, the Insurers must be informed in writing immediately after the Sale, of the month in which it is proposed to commence using the bull. At the discretion of the Insurers the date of commencement of the trial period may be extended to the first day of the month in which the Purchaser has notified them as aforesaid that he proposes to commence using the bull. The Insurers shall not unreasonably refuse to extend the time and in any event shall communicate its decision in writing to the Purchaser within seven days of receipt of the said notice from the Purchaser.
 - (c) The Purchaser shall give notice in writing by registered post to the Insurers of an inability of the bull to put a female in a state of pregnancy by natural service, or a suspected inability in this respect before the expiration of three months from the date of sale or of the bull attaining fourteen months, or any extension of the commencement of the trial period granted pursuant to (b) above, whichever is the later.
 - (d) On receipt of the notice referred to in (c) the Insurers shall forward to the Purchaser a Bull Fertility Report form which must be completed by a Veterinary Surgeon and returned to the Insurers within 30 days of the date of issue, accompanied by a Certificate by a Veterinary Surgeon declaring that the inability to put a female in a state of pregnancy by natural service is not the result of injury, accident, disease or neglect happening after the sale, and that he has examined the females on which the bull has been tried and has found them in a normal breeding condition and that they are not responsible for the bull's inability to put a female in a state of pregnancy by natural service.
 - (e) The Purchaser shall (if required) allow a Veterinary Surgeon appointed by the Insurers to examine the bull.
 - (f) In the event of the Insurers and the Purchaser failing to agree on whether or not the bull is capable of fulfilling the guarantee in accordance with the forgoing provisions, or in the event of any other dispute arising between the parties concerning the implementation or interpretation of this guarantee, the said dispute shall be and is hereby referred to arbitration by a single arbitrator, to be agreed between the Insurers and the Purchaser (or in default of agreement to be nominated by the President for the time being of the Incorporated Law Society of Ireland) such arbitration to be conducted in accordance with the Arbitration Acts 1954 and 1980. The aforementioned referral to arbitration shall be a condition precedent to the commencement of any other legal action.
 - (g) All claims will be between the Purchaser and the Insurer. The Vendor will not be under any liability whatever to the Purchaser in respect of any loss sustained by the Purchaser however this loss arises and whether it be consequential or otherwise.

-
- (h) The Society, the Auctioneer or the Mart Management/Owners will not be under any liability whatever to the Purchaser in respect of any loss sustained by the Purchaser howsoever arising, whether it be consequential or otherwise.
- (i) The Insurers referred to in this guarantee are:
FBD Insurance Plc., FBD House, Bluebell, Dublin 12. Tel. 01 - 4093200

GENERAL

- (a) In cases where the Vendor insures against his liability under the Guarantees the Insurers shall take over the whole rights and Liabilities of the Vendor under the Guarantees and Procedure Rules.
- (b) All veterinary regulations under the Guarantees must be strictly adhered to and the rules of good pedigree animal husbandry must apply at all times.
- (c) Under no circumstances will the Vendor be liable for more than the purchase price of the animal.
- (d) The guarantees required by the Society in conditions of entry for official sales and given by the Vendor, are binding only between the Vendor and the Purchaser during the period of the guarantee. Should an animal be re-sold during the period of the guarantee the new Purchaser will not be entitled to the benefit of the guarantee unless the Vendor in a written instruction to the official Auctioneers of sale agrees that the guarantee shall be binding as between him and the new Purchaser.
- (e) The Auctioneers shall be entitled to charge VAT in accordance with Government Order relating thereto in force at the time.

**FOR THE IRISH CHAROLAIS CATTLE SOCIETY LTD.
AND AUCTIONEERS SO APPOINTED BY THE SOCIETY.**

NEW EURO STAR INDEX

Background

The Suckler Beef Value Index and its 5 sub-indexes were launched in 2007. Earlier this year a full review of the beef breeding indexes was carried out, which had 3 components:

- 1) *Update of the economic values used for each trait*
- 2) *Review of the genetic evaluations which produce the predicted transmitting abilities*
- 3) *Exploration of alternative indexes to the SBV.*

The Euro Star review group recommended the replacement of the Suckler Beef Value with 3 new indexes:

1. **Terminal Index.** This index should be used for selecting sires to breed calves which are destined for slaughter. This index is composed of eight traits of which three are calving traits (calving difficulty, gestation and mortality) and five are beef production related traits (docility, feed intake, carcass weight, carcass conformation and carcass fat).

TERMINAL INDEX - RELATIVE EMPHASIS FOR KEY TRAITS

<i>Trait Type</i>	<i>Made up of these traits</i>	<i>Relative Emphasis %</i>
Calving Traits	Calving difficulty (direct and maternal), gestation & mortality	30%
Docility	Weanling Docility	3%
Beef	Carcass Weight, Carcass Conformation & Carcass Fat	49%
Feed Intake	Weanling, Replacement Heifer and Cow Intake	18%

2. **Maternal Index.** This index should be used for selecting sires with the intention of keeping all daughters as replacement females in the herd. This index is composed of 25 separate traits. Eight traits relate to the male progeny produced by a bull which are slaughtered (calving difficulty, gestation, mortality, docility, feed intake, carcass weight, carcass conformation and carcass fat). (These are the same traits used in the Terminal index).

Nine of the traits are related to the daughters of the bull who become replacements. (Heifer intake, age of first calving, maternal calving difficulty, maternal milk, calving interval, survival, cow docility, cow intake and cull cow weight). The remaining 8 traits are the same as the Terminal index also but they relate to the calves which these daughters produce (calving difficulty, gestation and mortality, docility, feed intake, carcass weight, carcass conformation and carcass fat). All traits in the Terminal index are also in the

Maternal index to reflect all the downstream consequences of selecting a Maternal bull.

MATERNAL INDEX - RELATIVE EMPHASIS FOR KEY TRAITS

<i>Trait Type</i>	<i>Made up of these traits</i>	<i>Relative Emphasis %</i>
Calving Traits	Calving difficulty (direct and maternal), gestation & mortality	21%
Docility	Weanling and Cow Docility	4%
Beef	Carcass Weight, Carcass Conformation, Carcass Fat and Cull Cow Weight	26%
Milk	Daughter Milkability	9%
Daughters Fertility	Age 1st calving, calving interval, survival	17%
Feed Intake	Weanling, Replacement Heifer and Cow Intake	23%

3. Dairy Beef Index. This index is for selecting sires to use on dairy cows and is still under construction.

It is important to note that the Terminal index is expressed in terms of profitability per progeny born to a sire whereas the Maternal index is expressed in terms of profitability per replacement heifer from the sire over her lifetime including all of her calves.

Please Note - When reading the indexes associated with each animal as printed in this catalogue it is very important to take note of the reliability figure associated with them. Low reliability figures mean low level of data thus the figures may change considerably in the future (either up or down).

FIVE STAR ARE BEST FOR ALL TRAITS

5 stars	An animal is in the top 10% of the breed for that trait
4 ½ stars	An animal is in the top 15% of the breed for that trait
4 stars	An animal is in the top 20% of the breed for that trait
3 ½ stars	An animal is in the top 30% of the breed for that trait
3 stars	An animal is in the top 40% of the breed for that trait
2 ½ stars	An animal is in the top 50% of the breed for that trait
2 stars	An animal is in the bottom 40% of the breed for that trait
1 ½ stars	An animal is in the bottom 30% of the breed for that trait
1 star	An animal is in the bottom 20% of the breed for that trait
½ star	An animal is in the bottom 10% of the breed for that trait

FIGURES IN THE INDEX VALUE COLUMN RELATE TO THE STAR RATINGS

Expected Progeny Performance

<i>Calving Difficulty</i>	Charolais Breed Average has come <u>down</u> from 8.26% to 7.55%	The lower the figure the more easy calving the animal is (eg 5.25% is easier than 11.25%)
<i>Docility (1-5 scale)</i>	Charolais Breed Average 0.03	The higher the figure the more docile the animal (eg 0.06 is better than 0.03)
<i>Carcase Weight (kg)</i>	Charolais Breed Average +31.88kg	The higher the figure the better (eg +32.92kg is better than +31.88kg)
<i>Carcase Conformation (1-15 scale)</i>	Charolais Breed Average +1.9	The higher the figure the better (eg +2.1 is better than +1.9)

Expected Daughter Breeding Performance

<i>Daughter Calving Difficulty</i>	Charolais Breed Average has come <u>down</u> from 5.82% to 4.95%	The lower the figure the better (eg 3.82% is better than 4.95%)
<i>Daughter Milk (kg)</i>	Charolais Breed Average -5.65kg	The lower the (-) figure the better (eg -3.8kg is better than -5.65kg)
<i>Daughter Calving Interval (days)</i>	Charolais Breed Average -0.06	The lower the figure the better (eg -0.90 days is better than +0.45days)

**Lot****Vendor**

4, 36	Edward Bleakley - Aughnacor Derrylane Killeshandra Co Cavan
7, 17	Basil Bothwell - Dereskit Killeshandra Co Cavan
28	Terry Bradley - Ballydrown Moate Co Westmeath
52	Ronan Carey - Sion Hill Killucan Co Westmeath
10, 16, 51	Michael Casey Jnr - Ballagh Newtowncashel Co Longford
29	Thomas J Clarke - Manulla Castlebar Co Mayo
46	Kenneth Clarke - Ballyfinan Ardnacrusha Co Clare
45	Joseph Conway - Knockarlow Clareen Birr Co Offaly
9	John Costigan - The Meadows Clonad Portlaoise Co Laois
37	Teresa Dowd - Aughavadden Newtowncashel Co Longford
47	Eugene Egan - Deerpark Ballyfin Co Laois
40	Aidan Farrell - Boyanna Moate Co Westmeath
42	Peter Farrelly - Crossdrum Oldcastle Co Meath
11	John J Gallen - Meenagoland, Killygordon Lifford Co Donegal
54	Richard Hackett - Coolistigue Clonlara Co Clare
50	Andrew Holleran - Carrowkeel Clonbur Co Galway
53	Martin Hughes - Pottereagh Cootehill Co Cavan

**Lot****Vendor**

6	Mr Michael Kavanagh - Brownhill Ave Carlow Co Carlow
26, 33	John Keane - Mohedian Croghan Boyle Co Roscommon
27	Patrick Liston - Ballycasey House Kildimo Co Limerick
34	Trevor Masterson - Galbally Ballyhogue Enniscorthy Co Wexford
3, 19	Seamus Mc Cann - 80 Northlands Bettystown Co Meath
22, 23, 24, 25	Patrick Mc Clean - Roughan Newtowncunningham Lifford Co Donegal
5, 15	Seamus Mc Govern - Caherobert The Neale Claremorris Co Mayo
18	John Barry Moran - Brocka Fardrum Athlone Co Westmeath
2	John T Morrow - Likeraghan Loughross P T Ardara Co Donegal
38, 39	Shane Muldoon - Greenhall Newtowncashel Co Longford
35	Aidan Mulry - Jamestown Ballyforan Ballinasloe Co Roscommon
1	Padraig O'Reilly - Bawn Killeshandra Co Cavan
41	John O'Shea - Clonmore Templemore Co Tipperary
14, 30	Peter O'Toole - Leagaun Moycullen Co Galway
20	Michael Owens - Crutt Clogh Castlecomer Co Kilkenny
32	Nigel Peavoy - Longmeadow Shannon Road Mountrath Co Laois
21	James Phelan - Rathnageera Garryhill Co Carlow

**Lot**

12, 13

Vendor

Louise Quinn - Ballymoran House Edenderry Co Offaly

8, 49

William Scanlon - Furmoyle Carrowniskey Westport Co Mayo

44, 48

Jarlath Treacy - Claretuam Tuam Co. Galway

43

Sean Waldron - Cave Ballyhaunis Co Mayo

31

Edward Walsh - Aghafad Carrickmacross Co Monaghan

Lot 1 Derrindrehid Hardy Major (Et)

ID: IE121727660090

Breed: Charolais

Sex: Male

DOB: 25-Apr-2012

Owner: Padraig O'Reilly - Bawn Killeshandra Co Cavan

Breeder:

Sire: Major
MJR



Dam: Sagesse
FR7911160412



Star Rating (Within Charolais breed)	Economic Indexes	€uro value per progeny	Index Reliability	Star rating (across all beef breeds)
★	Terminal Index	€96	25% (Low)	★★★
★★★	Replacement Index Maternal Cow Traits : Maternal Progeny Traits :	€37 -€104 €141	25% (Low) 24% 25%	★
	Dairy Beef			

Star Rating (Within Charolais breed)	Key profit traits	Index Value	Trait Reliability	Star rating (across all beef breeds)
Expected progeny performance				
	Calving difficulty (% 3 & 4) Breed ave: 7.55%, All breeds ave: 4.99%	+8.4%	26% (Low)	
★★★★★	Docility (1-5 scale) Breed ave: 0.04, All breeds ave: 0	0.12 scale	36% (Low)	★★★★★
★★★	Carcass weight (kg) Breed ave: 31.88kg, All breeds ave: 22.75kg	+33kg	27% (Low)	★★★★★
★★	Carcass conformation (1-15 scale) Breed ave: 1.88, All breeds ave: 1.81	+1.75 scale	27% (Low)	★★★

Expected daughter breeding performance				
	Daughter calving diff (% 3 & 4) Breed ave: 5.08%, All breeds ave: 5.28%	+5.2%	21% (Low)	
★★★★★	Daughter Milk (kg) Breed ave: -5.96kg, All breeds ave: 0.34kg	-5.2kg	25% (Low)	★
★★★	Daughter calving interval (days) Breed ave: 0days, All breeds ave: -0.59days	+0.3days	22% (Low)	★★

Additional Information:

Linear composites	Value	Reliability
Muscle	109	27%
Skeletal	116	27%
Function	106	21%

Herd data quality index
N/A

Animal scored. Linear scores and weaning weights in evaluations

Lot 2 Annadale Hector

ID: IE161433340261

Breed: Charolais

Sex: Male

DOB: 02-May-2012

Owner: John T Morrow - Likeraghan Loughross P T Ardara Co Donegal

Breeder:

Sire: Annadale Earnest
IE161433320227

Limkiln Bosco

Doonally New

Limkiln Sarah

Annadale Tina

Annadale Robin

Annadale Olivia

Dam: Annadale Priscilla
IE161433340047

Erudit

Argenty

Blanche

Rosanna Jane

Morlidcroft (Imp.'93b) Diego

Rosanna (Imp.'93f) Geniale

Star Rating (Within Charolais breed)	Economic Indexes	€uro value per progeny	Index Reliability	Star rating (across all beef breeds)
★★★	Terminal Index	€111	21% (Low)	★★★★
★★★★	Replacement Index	€58	20% (Low)	★★
	Maternal Cow Traits :	-€106	20%	
	Maternal Progeny Traits :	€164	21%	
	Dairy Beef			

Star Rating (Within Charolais breed)	Key profit traits	Index Value	Trait Reliability	Star rating (across all beef breeds)
Expected progeny performance				
	Calving difficulty (% 3 & 4) Breed ave: 7.55%,All breeds ave: 4.99%	+8.7%	20% (Low)	
★★★★★★	Docility (1-5 scale) Breed ave: 0.04,All breeds ave: 0	0.2 scale	51% (Average)	★★★★★★
★★★	Carcass weight (kg) Breed ave: 31.88kg,All breeds ave: 22.75kg	+32kg	25% (Low)	★★★★★★
★★★★★★	Carcass conformation (1-15 scale) Breed ave: 1.88,All breeds ave: 1.81	+2.03 scale	21% (Low)	★★★★★★

Expected daughter breeding performance				
	Daughter calving diff (% 3 & 4) Breed ave: 5.08%,All breeds ave: 5.28%	+5.7%	14% (V Low)	
★★★★★	Daughter Milk (kg) Breed ave: -5.96kg,All breeds ave: 0.34kg	-4.3kg	25% (Low)	★★
★★★	Daughter calving interval (days) Breed ave: 0days,All breeds ave: -0.59days	+0.21days	14% (V Low)	★★

Additional Information:

Linear composites	Value	Reliability
Muscle	113	43%
Skeletal	108	39%
Function	110	13%

Herd data quality index
N/A

Animal scored. Linear scores and weaning weights in evaluations

Lot 3 Topnotch Handyman

ID: IE171092920132

Breed: Charolais

Sex: Male

DOB: 07-May-2012

Owner: Seamus Mc Cann - 80 Northlands Bettystown Co Meath

Breeder:

Sire: Leagaun Eustace
IE182676120079

Sang D'Or

Orfeo
Legion

Macetown Matilda

Erudit
Macetown Fruit

Dam: Piatroon Burgandy
UK107046400126

Mowbraypark
Paramount Et

Killadeas Jack
Roxburgh Vertu
Loganbar Herdsman
Piatroon Olive

Star Rating (Within Charolais breed)	Economic Indexes	€uro value per progeny	Index Reliability	Star rating (across all beef breeds)
★★	Terminal Index	€101	15% (V Low)	★★★
★★★★★	Replacement Index Maternal Cow Traits : Maternal Progeny Traits :	€84 -€67 €151	15% (V Low) 14% 16%	★★
	Dairy Beef			

Star Rating (Within Charolais breed)	Key profit traits	Index Value	Trait Reliability	Star rating (across all beef breeds)
Expected progeny performance				
	Calving difficulty (% 3 & 4) Breed ave: 7.55%, All breeds ave: 4.99%	+7.8%	18% (V Low)	
★★★★★	Docility (1-5 scale) Breed ave: 0.04, All breeds ave: 0	0.12 scale	33% (Low)	★★★★★
★★	Carcass weight (kg) Breed ave: 31.88kg, All breeds ave: 22.75kg	+30kg	20% (Low)	★★★★★
★★	Carcass conformation (1-15 scale) Breed ave: 1.88, All breeds ave: 1.81	+1.76 scale	13% (V Low)	★★★

Expected daughter breeding performance				
	Daughter calving diff (% 3 & 4) Breed ave: 5.08%, All breeds ave: 5.28%	+4.9%	6% (V Low)	
★★★★★	Daughter Milk (kg) Breed ave: -5.96kg, All breeds ave: 0.34kg	-2.5kg	12% (V Low)	★★
★★★★★	Daughter calving interval (days) Breed ave: 0days, All breeds ave: -0.59days	-1.05days	12% (V Low)	★★★

Additional Information:

Linear composites	Value	Reliability
Muscle	101	36%
Skeletal	105	32%
Function	90	9%

Herd data quality index
N/A

Animal scored. Linear scores and weaning weights in evaluations

Lot 4 Aughnacor Howard

ID: IE121582820563

Breed: Charolais

Sex: Male

DOB: 08-May-2012

Owner: Edward Bleakley - Aughnacor Derrylane Killeshandra Co Cavan

Breeder:

Sire: Dereskit Valdemar
IE121402070361

Doonally New

Hermes

Intruse

Dereskit Priscilla

Jupiter

Dereskit Fifi

Dam: Aughnacor Dandy
IE121582880387

Rockview Phantom

Vern Indigo

Rockview Fiona

Oakfield Violet

Oakfield Paul

Oakfield Jan

Star Rating (Within Charolais breed)	Economic Indexes	€uro value per progeny	Index Reliability	Star rating (across all beef breeds)
★★	Terminal Index	€105	28% (Low)	★★★★
★★★★	Replacement Index	€33	26% (Low)	★
	Maternal Cow Traits :	-€122	22%	
	Maternal Progeny Traits :	€155	29%	
	Dairy Beef			

Star Rating (Within Charolais breed)	Key profit traits	Index Value	Trait Reliability	Star rating (across all beef breeds)
Expected progeny performance				
	Calving difficulty (% 3 & 4) Breed ave: 7.55%,All breeds ave: 4.99%	+7.8%	31% (Low)	
★★	Docility (1-5 scale) Breed ave: 0.04,All breeds ave: 0	-0.03 scale	54% (Average)	★★★★
★★★★	Carcass weight (kg) Breed ave: 31.88kg,All breeds ave: 22.75kg	+33kg	34% (Low)	★★★★★
★★	Carcass conformation (1-15 scale) Breed ave: 1.88,All breeds ave: 1.81	+1.8 scale	29% (Low)	★★★★

Expected daughter breeding performance				
	Daughter calving diff (% 3 & 4) Breed ave: 5.08%,All breeds ave: 5.28%	+4.3%	13% (V Low)	
★★★★★	Daughter Milk (kg) Breed ave: -5.96kg,All breeds ave: 0.34kg	-4kg	17% (V Low)	★★
★★★★	Daughter calving interval (days) Breed ave: 0days,All breeds ave: -0.59days	+0.27days	19% (V Low)	★★

Additional Information:

Linear composites	Value	Reliability
Muscle	96	42%
Skeletal	101	39%
Function	105	15%

Herd data quality index

N/A

Animal scored. Linear scores and weaning weights in evaluations

Lot 5 Caherobert Harry

ID: IE271344620096

Breed: Charolais

Sex: Male

DOB: 25-May-2012

Owner: Seamus Mc Govern - Caherobert The Neale Claremorris Co Mayo

Breeder:

Sire: Caherobert Fellini
FR8574755203

Cristal

Romeo

Tullipe

Sagesse Azalee

Triomphe

Renoncule

Dam: Blakehill Trixie
IE181130850075

Doonally Nicefor

Grimaldi

Ulna

Blakehill Odette

Casteloma Cruise

Blakehill Jill

Star Rating (Within Charolais breed)	Economic Indexes	€uro value per progeny	Index Reliability	Star rating (across all beef breeds)
★★★	Terminal Index	€106	12% (V Low)	★★★★
★★★★★	Replacement Index	€75	11% (V Low)	★★
	Maternal Cow Traits :	-€91	9%	
	Maternal Progeny Traits :	€166	12%	
	Dairy Beef			

Star Rating (Within Charolais breed)	Key profit traits	Index Value	Trait Reliability	Star rating (across all beef breeds)
Expected progeny performance				
	Calving difficulty (% 3 & 4) Breed ave: 7.55%,All breeds ave: 4.99%	+5.4%	15% (V Low)	
★★	Docility (1-5 scale) Breed ave: 0.04,All breeds ave: 0	scale	(V Low)	★★★
★★	Carcass weight (kg) Breed ave: 31.88kg,All breeds ave: 22.75kg	+30kg	14% (V Low)	★★★★★
★	Carcass conformation (1-15 scale) Breed ave: 1.88,All breeds ave: 1.81	+1.7 scale	13% (V Low)	★★★

Expected daughter breeding performance				
	Daughter calving diff (% 3 & 4) Breed ave: 5.08%,All breeds ave: 5.28%	+5%	9% (V Low)	
★★★★★	Daughter Milk (kg) Breed ave: -5.96kg,All breeds ave: 0.34kg	-3.5kg	9% (V Low)	★★
★★★	Daughter calving interval (days) Breed ave: 0days,All breeds ave: -0.59days	-0.42days	7% (V Low)	★★★

Additional Information:

Linear composites	Value	Reliability
Muscle		
Skeletal		
Function		

Herd data quality index

N/A

Animal scored. Scores or weaning weights NOT included in evaluation

Lot 6 Brownhill Hugh

ID: IE111185230334

Breed: Charolais

Sex: Male

DOB: 25-May-2012

Owner: Mr Michael Kavanagh - Brownhill Ave Carlow Co Carlow

Breeder:

Sire: Clonoulty Andraemon (Et)
ADA

Nevers Rj

Gandin

Aghafad Laureate

Cottage Tasmin

Oscar

Farmleigh Lourda

Dam: Ballydavis Dahila
IE221222871097

Nelson

Indice

Etoile

Ballydavis Amanda

P.T.I Prince

Ballydavis Pretty

Star Rating (Within Charolais breed)	Economic Indexes	€uro value per progeny	Index Reliability	Star rating (across all beef breeds)
★★★	Terminal Index	€112	24% (Low)	★★★★★
★	Replacement Index	-€14	22% (Low)	★
	Maternal Cow Traits :	-€166	20%	
	Maternal Progeny Traits :	€152	24%	
	Dairy Beef			

Star Rating (Within Charolais breed)	Key profit traits	Index Value	Trait Reliability	Star rating (across all beef breeds)
Expected progeny performance				
	Calving difficulty (% 3 & 4) Breed ave: 7.55%,All breeds ave: 4.99%	+10.4%	27% (Low)	
★★★★★	Docility (1-5 scale) Breed ave: 0.04,All breeds ave: 0	0.12 scale	27% (Low)	★★★★★
★★★★★	Carcass weight (kg) Breed ave: 31.88kg,All breeds ave: 22.75kg	+41kg	27% (Low)	★★★★★
★★★★★	Carcass conformation (1-15 scale) Breed ave: 1.88,All breeds ave: 1.81	+2.07 scale	26% (Low)	★★★★★

Expected daughter breeding performance				
	Daughter calving diff (% 3 & 4) Breed ave: 5.08%,All breeds ave: 5.28%	+6.1%	14% (V Low)	
★	Daughter Milk (kg) Breed ave: -5.96kg,All breeds ave: 0.34kg	-9.8kg	20% (Low)	★
★★	Daughter calving interval (days) Breed ave: 0days,All breeds ave: -0.59days	+1.06days	19% (V Low)	★★

Additional Information:

Linear composites	Value	Reliability
Muscle	113	28%
Skeletal	114	27%
Function	118	18%

Herd data quality index

N/A

Animal scored. Linear scores and weaning weights in evaluations

Lot 7 Dereskit Harvey

ID: IE121402080692

Breed: Charolais

Sex: Male

DOB: 26-May-2012

Owner: Basil Bothwell - Dereskit Killeshandra Co Cavan

Breeder:

Sire: Roundhill Doc 1068 (Et)
RHI

Nelson

Indice

Etoile

Roundhill Rimmel

Invincible

Ballybrown (Imp97f) Marlene

Dam: Dereskit Erika
IE121402090561

Blakestown
Seigneur

Ludwig

Joviale

Dereskit Niamh

Laheens Idol

Currargrange Tsarina

Star Rating (Within Charolais breed)	Economic Indexes	€uro value per progeny	Index Reliability	Star rating (across all beef breeds)
★★	Terminal Index	€101	32% (Low)	★★★
★★★	Replacement Index	€38	30% (Low)	★
	Maternal Cow Traits :	-€107	27%	
	Maternal Progeny Traits :	€145	32%	
	Dairy Beef			

Star Rating (Within Charolais breed)	Key profit traits	Index Value	Trait Reliability	Star rating (across all beef breeds)
Expected progeny performance				

	Calving difficulty (% 3 & 4) Breed ave: 7.55%,All breeds ave: 4.99%	+8.5%	32% (Low)	
★★★★	Docility (1-5 scale) Breed ave: 0.04,All breeds ave: 0	0.08 scale	57% (Average)	★★★★★
★★★★	Carcass weight (kg) Breed ave: 31.88kg,All breeds ave: 22.75kg	+35kg	38% (Low)	★★★★★
★★★	Carcass conformation (1-15 scale) Breed ave: 1.88,All breeds ave: 1.81	+1.87 scale	33% (Low)	★★★★

Expected daughter breeding performance				
	Daughter calving diff (% 3 & 4) Breed ave: 5.08%,All breeds ave: 5.28%	+5.8%	19% (V Low)	
★★★★	Daughter Milk (kg) Breed ave: -5.96kg,All breeds ave: 0.34kg	-3.7kg	24% (Low)	★★
★★★★	Daughter calving interval (days) Breed ave: 0days,All breeds ave: -0.59days	-0.58days	25% (Low)	★★★

Additional Information:

Linear composites	Value	Reliability
Muscle	108	51%
Skeletal	107	48%
Function	104	25%

Herd data quality index

N/A

Animal scored. Linear scores and weaning weights in evaluations

Lot 8 Fermoyle Hero

ID: IE272230680243

Breed: Charolais

Sex: Male

DOB: 08-Jun-2012

Owner: William Scanlon - Fermoyle Carrowniskey Westport Co Mayo

Breeder:

Sire: Cottage Devon
DEZ

Texan-Gie

Porto
Marquise

Cottage Amelie (Et)

Oscar
Farmleigh Lourda

Dam: Fermoyle Bundy
IE272230670143

Doonally Nicefor

Grimaldi
Ulina

Fermoyle Vicky

Doonally New
Louisburgh Michelle

Star Rating (Within Charolais breed)	Economic Indexes	€uro value per progeny	Index Reliability	Star rating (across all beef breeds)
★★★★☆	Terminal Index	€116	30% (Low)	★★★★★
★★★★	Replacement Index Maternal Cow Traits : Maternal Progeny Traits :	€40 -€111 €150	27% (Low) 23% 30%	★
	Dairy Beef			

Star Rating (Within Charolais breed)	Key profit traits	Index Value	Trait Reliability	Star rating (across all beef breeds)
Expected progeny performance				
	Calving difficulty (% 3 & 4) Breed ave: 7.55%,All breeds ave: 4.99%	+12.3%	34% (Low)	
★★★★★	Docility (1-5 scale) Breed ave: 0.04,All breeds ave: 0	0.09 scale	42% (Average)	★★★★★
★★★★★★	Carcass weight (kg) Breed ave: 31.88kg,All breeds ave: 22.75kg	+46kg	31% (Low)	★★★★★★
★★★★★★	Carcass conformation (1-15 scale) Breed ave: 1.88,All breeds ave: 1.81	+2.3 scale	30% (Low)	★★★★★★

Expected daughter breeding performance				
	Daughter calving diff (% 3 & 4) Breed ave: 5.08%,All breeds ave: 5.28%	+5.2%	16% (V Low)	
★★★★☆	Daughter Milk (kg) Breed ave: -5.96kg,All breeds ave: 0.34kg	-4.7kg	23% (Low)	★★★
★★★★	Daughter calving interval (days) Breed ave: 0days,All breeds ave: -0.59days	-0.18days	22% (Low)	★★★

Additional Information:

Linear composites	Value	Reliability
Muscle	115	31%
Skeletal	117	31%
Function	98	25%

Herd data quality index
N/A

Animal scored. Linear scores and weaning weights in evaluations

Lot 9 Clonad Hercules

ID: IE221146790400

Breed: Charolais

Sex: Male

DOB: 10-Jun-2012

Owner: John Costigan - The Meadows Clonad Portlaoise Co Laois

Breeder:

Sire: Clonad Duke
IE221146730337

Ballydavis Beau

Oscar
Ballydavis Rainbow

Clonboniff U-Beauty

Indurain
Clarkstown Orla

Dam: Clonad Daisy
IE221146750330

Hazelrock Vincent

Mozart
Killanin Nellie

Tulcon Victoria

Indurain
Tulcon Majesty

Star Rating (Within Charolais breed)	Economic Indexes	€uro value per progeny	Index Reliability	Star rating (across all beef breeds)
★★★★★	Terminal Index	€123	20% (Low)	★★★★★
★★	Replacement Index Maternal Cow Traits : Maternal Progeny Traits :	€12 -€173 €185	18% (V Low) 15% 20%	★
	Dairy Beef			

Star Rating (Within Charolais breed)	Key profit traits	Index Value	Trait Reliability	Star rating (across all beef breeds)
Expected progeny performance				
	Calving difficulty (% 3 & 4) Breed ave: 7.55%, All breeds ave: 4.99%	+7.8%	23% (Low)	
★★★★★	Docility (1-5 scale) Breed ave: 0.04, All breeds ave: 0	0.06 scale	37% (Low)	★★★★★
★★★★★	Carcass weight (kg) Breed ave: 31.88kg, All breeds ave: 22.75kg	+37kg	26% (Low)	★★★★★
★★★★★	Carcass conformation (1-15 scale) Breed ave: 1.88, All breeds ave: 1.81	+1.97 scale	18% (V Low)	★★★★★

Expected daughter breeding performance				
	Daughter calving diff (% 3 & 4) Breed ave: 5.08%, All breeds ave: 5.28%	+5.9%	9% (V Low)	
★	Daughter Milk (kg) Breed ave: -5.96kg, All breeds ave: 0.34kg	-10.7kg	16% (V Low)	★
★★	Daughter calving interval (days) Breed ave: 0days, All breeds ave: -0.59days	+0.67days	9% (V Low)	★★

Additional Information:

Linear composites	Value	Reliability
Muscle	100	44%
Skeletal	99	39%
Function	97	12%

Herd data quality index

N/A

Animal scored. Linear scores and weaning weights in evaluations

Lot 10 Elfeet Hank

ID: IE251063810433

Breed: Charolais

Sex: Male

DOB: 10-Jun-2012

Owner: Michael Casey Jnr - Ballagh Newtowncashel Co Longford

Breeder:

Sire: Pirate
PTE

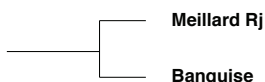

Invincible
Badine

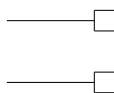

Dam: Elfeet Emma
IE251063890358

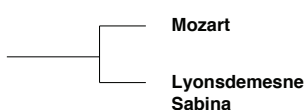

Jason
Jaffa
Mogador
Lyonsdemesne Madrigal

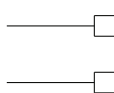

Star Rating (Within Charolais breed)	Economic Indexes	€uro value per progeny	Index Reliability	Star rating (across all beef breeds)
★★★★★	Terminal Index	€125	31% (Low)	★★★★★
★★★★	Replacement Index Maternal Cow Traits : Maternal Progeny Traits :	€50 -€143 €193	31% 31% 31%	★★★
	Dairy Beef			

Star Rating (Within Charolais breed)	Key profit traits	Index Value	Trait Reliability	Star rating (across all beef breeds)
--------------------------------------	-------------------	-------------	-------------------	--------------------------------------

Animal not scored. Group of 5 was possible

Additional Information:

Linear composites	Value	Reliability
Muscle		
Skeletal		
Function		

Herd data quality index
N/A

Animal not scored. Group of 5 was possible

Lot 11 Flojo Highflyer

ID: IE161384090124

Breed: Charolais

Sex: Male

DOB: 10-Jun-2012

Owner: John J Gallen - Meenagoland, Killygordon Lifford Co Donegal

Breeder:

Sire: Thrunton Voldemort
TVO

Burradon Talisman

Bielack Prince
Burradon Juicey

Thrunton Starband

Mowbraypark Orlando
Thrunton Osprey

Dam: Flojo Ursella
IE161384020051

Doonally New

Hermes
Intruse

Drimaha Oonagh

Excellent
Drimaha Laragh

Star Rating (Within Charolais breed)	Economic Indexes	€uro value per progeny	Index Reliability	Star rating (across all beef breeds)
★	Terminal Index	€87	26% (Low)	★★
★	Replacement Index Maternal Cow Traits : Maternal Progeny Traits :	-€43 -€137 €94	23% (Low) 20% 26%	★
	Dairy Beef			

Star Rating (Within Charolais breed)	Key profit traits	Index Value	Trait Reliability	Star rating (across all beef breeds)
Expected progeny performance				
	Calving difficulty (% 3 & 4) Breed ave: 7.55%, All breeds ave: 4.99%	+15.3%	31% (Low)	
★★★★★	Docility (1-5 scale) Breed ave: 0.04, All breeds ave: 0	0.1 scale	39% (Low)	★★★★★
★★★★★	Carcass weight (kg) Breed ave: 31.88kg, All breeds ave: 22.75kg	+39kg	27% (Low)	★★★★★
★★★★★	Carcass conformation (1-15 scale) Breed ave: 1.88, All breeds ave: 1.81	+2.04 scale	26% (Low)	★★★★★

Expected daughter breeding performance				
	Daughter calving diff (% 3 & 4) Breed ave: 5.08%, All breeds ave: 5.28%	+5.8%	15% (V Low)	
★★★★★	Daughter Milk (kg) Breed ave: -5.96kg, All breeds ave: 0.34kg	-3.6kg	18% (V Low)	★★★
★★	Daughter calving interval (days) Breed ave: 0days, All breeds ave: -0.59days	+0.92days	17% (V Low)	★★

Additional Information:

Linear composites	Value	Reliability
Muscle	122	25%
Skeletal	123	24%
Function	107	15%

Herd data quality index

N/A

Animal scored. Linear scores and weaning weights in evaluations

Lot 12 Ballym Hot Tot

ID: IE30151510229

Breed: Charolais

Twin to Male

Sex: Male

DOB: 14-Jun-2012

Owner: Louise Quinn - Ballymoran House Edenderry Co Offaly

Breeder:

Sire: Ballym Bouvreuil
F189

Sublime

Lancelot

Lyre

Martinique

Hermes

Championne

Dam: Anneskeagh Sahara
IE171054620457

Anneskeagh Oscar

Ivanhoe

Etamine

Anneskeagh Noreen

Knockane Jester

Rosanna (Imp.'94f) Isobell

Star Rating (Within Charolais breed)	Economic Indexes	€uro value per progeny	Index Reliability	Star rating (across all beef breeds)
★★★	Terminal Index	€100	21% (Low)	★★★
★★	Replacement Index	€27	20% (Low)	★
	Maternal Cow Traits :	-€116	18%	
	Maternal Progeny Traits :	€142	22%	
	Dairy Beef			

Star Rating (Within Charolais breed)	Key profit traits	Index Value	Trait Reliability	Star rating (across all beef breeds)
Expected progeny performance				
	Calving difficulty (% 3 & 4) Breed ave: 7.55%,All breeds ave: 4.99%	+8.1%	27% (Low)	
★	Docility (1-5 scale) Breed ave: 0.04,All breeds ave: 0	scale	(Low)	★★★
★★★★★	Carcass weight (kg) Breed ave: 31.88kg,All breeds ave: 22.75kg	+35kg	24% (Low)	★★★★★
★	Carcass conformation (1-15 scale) Breed ave: 1.88,All breeds ave: 1.81	+1.68 scale	23% (Low)	★★★

Expected daughter breeding performance				
	Daughter calving diff (% 3 & 4) Breed ave: 5.08%,All breeds ave: 5.28%	+5.8%	14% (V Low)	
★★★★	Daughter Milk (kg) Breed ave: -5.96kg,All breeds ave: 0.34kg	-5.3kg	18% (V Low)	★
★★★★★	Daughter calving interval (days) Breed ave: 0days,All breeds ave: -0.59days	-0.54days	15% (V Low)	★★★

Additional Information:

Linear composites	Value	Reliability
Muscle		
Skeletal		
Function		

Herd data quality index

N/A

Animal scored. Scores or weaning weights NOT included in evaluation

Lot 13 Ballym Hot Dot

ID: IE301515170230

Breed: Charolais

Twin to Male

Sex: Male

DOB: 14-Jun-2012

Owner: Louise Quinn - Ballymoran House Edenderry Co Offaly

Breeder:

Sire: Ballym Bouvreuil
F189

Sublime

Lancelot

Lyre

Martinique

Hermes

Championne

Dam: Anneskeagh Sahara
IE171054620457

Anneskeagh Oscar

Ivanhoe

Etamine

Anneskeagh Noreen

Knockane Jester

Rosanna (Imp.'94f) Isobell

Star Rating (Within Charolais breed)	Economic Indexes	€uro value per progeny	Index Reliability	Star rating (across all beef breeds)
★★	Terminal Index	€100	21% (Low)	★★★
★★★	Replacement Index	€30	20% (Low)	★
	Maternal Cow Traits :	-€113	18%	
	Maternal Progeny Traits :	€142	22%	
	Dairy Beef			

Star Rating (Within Charolais breed)	Key profit traits	Index Value	Trait Reliability	Star rating (across all beef breeds)
Expected progeny performance				
	Calving difficulty (% 3 & 4) Breed ave: 7.55%,All breeds ave: 4.99%	+8.1%	27% (Low)	
★	Docility (1-5 scale) Breed ave: 0.04,All breeds ave: 0	scale	(Low)	★★
★★★★★	Carcass weight (kg) Breed ave: 31.88kg,All breeds ave: 22.75kg	+35kg	24% (Low)	★★★★★
★	Carcass conformation (1-15 scale) Breed ave: 1.88,All breeds ave: 1.81	+1.68 scale	23% (Low)	★★★

Expected daughter breeding performance				
	Daughter calving diff (% 3 & 4) Breed ave: 5.08%,All breeds ave: 5.28%	+5.8%	14% (V Low)	
★★★★★	Daughter Milk (kg) Breed ave: -5.96kg,All breeds ave: 0.34kg	-4.8kg	18% (V Low)	★★
★★★★★	Daughter calving interval (days) Breed ave: 0days,All breeds ave: -0.59days	-0.54days	15% (V Low)	★★★

Additional Information:

Linear composites	Value	Reliability
Muscle		
Skeletal		
Function		

Herd data quality index

N/A

Animal scored. Scores or weaning weights NOT included in evaluation

Lot 14 Leagaun Harold Et

ID: IE182676110169

Breed: Charolais

Sex: Male

DOB: 20-Jun-2012

Owner: Peter O'Toole - Leagaun Moycullen Co Galway

Breeder:

Sire: Jupiter
JPR

Erudit

Argenty
Blanche

Colombe

Voltaire
Unitaire

Dam: Lyonsdemesne Aira
IE201358760590

Oscar

Major
Toise

Lyonsdemesne
Opal

Ecrin Rj
Kilboy Frivole (Imp 91f)

Star Rating (Within Charolais breed)	Economic Indexes	€uro value per progeny	Index Reliability	Star rating (across all beef breeds)
★★	Terminal Index	€106	29% (Low)	★★★★
★	Replacement Index	-€53	30% (Low)	★
	Maternal Cow Traits :	-€191	31%	
	Maternal Progeny Traits :	€138	29%	
	Dairy Beef			

Star Rating (Within Charolais breed)	Key profit traits	Index Value	Trait Reliability	Star rating (across all beef breeds)
Expected progeny performance				
	Calving difficulty (% 3 & 4) Breed ave: 7.55%, All breeds ave: 4.99%	+12.3%	30% (Low)	
★★★★★	Docility (1-5 scale) Breed ave: 0.04, All breeds ave: 0	0.08 scale	46% (Average)	★★★★★
★★★★★★	Carcass weight (kg) Breed ave: 31.88kg, All breeds ave: 22.75kg	+40kg	30% (Low)	★★★★★★
★★★★★	Carcass conformation (1-15 scale) Breed ave: 1.88, All breeds ave: 1.81	+2 scale	30% (Low)	★★★★★

Expected daughter breeding performance				
	Daughter calving diff (% 3 & 4) Breed ave: 5.08%, All breeds ave: 5.28%	+3.3%	29% (Low)	
★	Daughter Milk (kg) Breed ave: -5.96kg, All breeds ave: 0.34kg	-14.5kg	31% (Low)	★
★	Daughter calving interval (days) Breed ave: 0days, All breeds ave: -0.59days	+1.98days	30% (Low)	★

Additional Information:

Linear composites	Value	Reliability
Muscle	117	31%
Skeletal	128	31%
Function	97	26%

Herd data quality index

N/A

Animal scored. Linear scores and weaning weights in evaluations

Lot 15 Caherobert Henry

ID: IE271344630097

Breed: Charolais

Sex: Male

DOB: 21-Jun-2012

Owner: Seamus Mc Govern - Caherobert The Neale Claremorris Co Mayo

Breeder:

Sire: Caherobert Fellini
FR8574755203

Cristal

Romeo

Tullipe

Sagesse Azalee

Triomphe
Renoncule

Dam: Caherobert Edel
IE271344670076

Doonally Nicefor

Grimaldi

Ulna

Caherobert Ann

Lyonsdemesne Tzar
Bunacrower Nerissa

Star Rating (Within Charolais breed)	Economic Indexes	€uro value per progeny	Index Reliability	Star rating (across all beef breeds)
★	Terminal Index	€97	9% (V Low)	★★★
★★★★	Replacement Index Maternal Cow Traits : Maternal Progeny Traits :	€70 -€82 €152	9% (V Low) 9% 9%	★★
	Dairy Beef			

Star Rating (Within Charolais breed)	Key profit traits	Index Value	Trait Reliability	Star rating (across all beef breeds)
Expected progeny performance				
	Calving difficulty (% 3 & 4) Breed ave: 7.55%,All breeds ave: 4.99%	+5.6%	11% (V Low)	
★★	Docility (1-5 scale) Breed ave: 0.04,All breeds ave: 0	scale	(V Low)	★★★
★	Carcass weight (kg) Breed ave: 31.88kg,All breeds ave: 22.75kg	+27kg	10% (V Low)	★★★★
★	Carcass conformation (1-15 scale) Breed ave: 1.88,All breeds ave: 1.81	+1.64 scale	10% (V Low)	★★

Expected daughter breeding performance				
	Daughter calving diff (% 3 & 4) Breed ave: 5.08%,All breeds ave: 5.28%	+4.7%	7% (V Low)	
★★★★	Daughter Milk (kg) Breed ave: -5.96kg,All breeds ave: 0.34kg	-4kg	9% (V Low)	★★
★★★★	Daughter calving interval (days) Breed ave: 0days,All breeds ave: -0.59days	-0.9days	7% (V Low)	★★★

Additional Information:

Linear composites	Value	Reliability
Muscle		
Skeletal		
Function		

Herd data quality index

N/A

Animal scored. Scores or weaning weights NOT included in evaluation

Lot 16 Elfeet Hendrix

ID: IE251063890440

Breed: Charolais

Sex: Male

DOB: 27-Jun-2012

Owner: Michael Casey Jnr - Ballagh Newtowncashel Co Longford

Breeder:

Sire: Dromiskin Viceroy
VCR

Doonally New

Hermes

Intruse

Dromiskin Princess

Mogador

Folistown Maye

Dam: Dolland Urne
IE171017660228

Ijoufflu Rr3

Diego

Girolle

Dolland Renny

Dolland Oriel

Dolland Hilda

Star Rating (Within Charolais breed)	Economic Indexes	€uro value per progeny	Index Reliability	Star rating (across all beef breeds)
★★★★★	Terminal Index	€131	30% (Low)	★★★★★
★★★★★	Replacement Index Maternal Cow Traits : Maternal Progeny Traits :	€64 -€136 €200	31% (Low) 31% 30%	★★★
	Dairy Beef			

Star Rating (Within Charolais breed)	Key profit traits	Index Value	Trait Reliability	Star rating (across all beef breeds)
--------------------------------------	-------------------	-------------	-------------------	--------------------------------------

Animal not scored. Group of 5 was possible

Additional Information:

Linear composites	Value	Reliability
Muscle		
Skeletal		
Function		

Herd data quality index
N/A

Animal not scored. Group of 5 was possible

Lot 17 Dereskit Hank

ID: IE121402050698

Breed: Charolais

Sex: Male

DOB: 30-Jun-2012

Owner: Basil Bothwell - Dereskit Killeshandra Co Cavan

Breeder:

Sire: Roughan Callum
IE161190791159

Roughan Viceroy

Ronsard
Hautesse

Roughan Sabrina

Nanouk
Roughan Nicola

Dam: Dereskit Paula
IE121402010141

Laheens Idol

Excellent
Kilmore Eva

Dereskit Lilly

Blakestown Farouk
Dereskit Fifi

Star Rating (Within Charolais breed)	Economic Indexes	€uro value per progeny	Index Reliability	Star rating (across all beef breeds)
★★★★★	Terminal Index	€127	28% (Low)	★★★★★
★★★★★	Replacement Index	€94	26% (Low)	★★★★
	Maternal Cow Traits :	-€108	24%	
	Maternal Progeny Traits :	€202	28%	
	Dairy Beef			

Star Rating (Within Charolais breed)	Key profit traits	Index Value	Trait Reliability	Star rating (across all beef breeds)
Expected progeny performance				
	Calving difficulty (% 3 & 4) Breed ave: 7.55%,All breeds ave: 4.99%	+6%	28% (Low)	
★★★★★	Docility (1-5 scale) Breed ave: 0.04,All breeds ave: 0	0.08 scale	56% (Average)	★★★★★
★★★	Carcass weight (kg) Breed ave: 31.88kg,All breeds ave: 22.75kg	+33kg	35% (Low)	★★★★★
★★★★★	Carcass conformation (1-15 scale) Breed ave: 1.88,All breeds ave: 1.81	+1.99 scale	29% (Low)	★★★★★

Expected daughter breeding performance				
	Daughter calving diff (% 3 & 4) Breed ave: 5.08%,All breeds ave: 5.28%	+5.6%	15% (V Low)	
★★★★★	Daughter Milk (kg) Breed ave: -5.96kg,All breeds ave: 0.34kg	-4.8kg	23% (Low)	★★★
★★★	Daughter calving interval (days) Breed ave: 0days,All breeds ave: -0.59days	+0.34days	19% (V Low)	★★

Additional Information:

Linear composites	Value	Reliability
Muscle	109	50%
Skeletal	105	46%
Function	106	17%

Herd data quality index
N/A

Animal scored. Linear scores and weaning weights in evaluations

Lot 18 Brocka Hollowtree

ID: IE361034960518

Breed: Charolais

Sex: Male

DOB: 03-Jul-2012

Owner: John Barry Moran - Brocka Fardrum Athlone Co Westmeath

Breeder: Jimmy Moran - Brocka Fardrum Athlone Co Westmeath

Sire: Royal Mozard
S052



Dam: Royal Soupape
FR5813302433



Star Rating (Within Charolais breed)	Economic Indexes	€uro value per progeny	Index Reliability	Star rating (across all beef breeds)
★★★★☆	Terminal Index	€116	23% (Low)	★★★★★
★★★★★	Replacement Index Maternal Cow Traits : Maternal Progeny Traits :	€73	22% (Low)	★★★
	Dairy Beef			

Star Rating (Within Charolais breed)	Key profit traits	Index Value	Trait Reliability	Star rating (across all beef breeds)

Animal not scored. Group of 5 was possible

Additional Information:

Linear composites	Value	Reliability
Muscle		
Skeletal		
Function		

Herd data quality index
N/A

Animal not scored. Group of 5 was possible

Lot 19 Topnotch Hofmeister

ID: IE171092970137

Breed: Charolais

Sex: Male

DOB: 04-Jul-2012

Owner: Seamus Mc Cann - 80 Northlands Bettystown Co Meath

Breeder:

Sire: Leagaun Eustace
IE182676120079

Sang D'Or

Orfeo
Legion

Macetown Matilda

Erudit
Macetown Fruit

Dam: Graywood Eclair (Et)
UK267367400245

Dingle Hofmeister

Bradley Roderick
Rushmore Champagne

Rumsden Ultra

Doonally Olmeto
Rumsden Pirouette

Star Rating (Within Charolais breed)	Economic Indexes	€uro value per progeny	Index Reliability	Star rating (across all beef breeds)
★	Terminal Index	€93	15% (V Low)	★★★
★★★★	Replacement Index Maternal Cow Traits : Maternal Progeny Traits :	€39 -€93 €132	14% (V Low) 11% 16%	★
	Dairy Beef			

Star Rating (Within Charolais breed)	Key profit traits	Index Value	Trait Reliability	Star rating (across all beef breeds)
Expected progeny performance				
	Calving difficulty (% 3 & 4) Breed ave: 7.55%,All breeds ave: 4.99%	+9.2%	18% (V Low)	
★★★★	Docility (1-5 scale) Breed ave: 0.04,All breeds ave: 0	0.03 scale	33% (Low)	★★★★★
★★	Carcass weight (kg) Breed ave: 31.88kg,All breeds ave: 22.75kg	+30kg	20% (Low)	★★★★★
★★	Carcass conformation (1-15 scale) Breed ave: 1.88,All breeds ave: 1.81	+1.76 scale	13% (V Low)	★★★★

Expected daughter breeding performance				
	Daughter calving diff (% 3 & 4) Breed ave: 5.08%,All breeds ave: 5.28%	+4.8%	6% (V Low)	
★★★★★★	Daughter Milk (kg) Breed ave: -5.96kg,All breeds ave: 0.34kg	-1.6kg	11% (V Low)	★★
★★★★	Daughter calving interval (days) Breed ave: 0days,All breeds ave: -0.59days	-0.35days	7% (V Low)	★★★★

Additional Information:

Linear composites	Value	Reliability
Muscle	99	35%
Skeletal	106	31%
Function	91	9%

Herd data quality index

N/A

Animal scored. Linear scores and weaning weights in evaluations

Lot 20 Ryefeld Hagley

ID: IE211202740860

Breed: Charolais

Sex: Male

DOB: 10-Jul-2012

Owner: Michael Owens - Crutt Clogh Castlecomer Co Kilkenny

Breeder:

Sire: Cottage Devon
DEZ

Texan-Gie

Porto
Marquise

Cottage Amelie (Et)

Oscar
Farmleigh Lourda

Dam: Ryefeld Tracey
IE211202740324

Dysert Orbit

Jordanstown Jack
Jordanstown Geraldine

Fairmount Rosaleen

Anneskeagh Overseer
Royal Lilian

Star Rating (Within Charolais breed)	Economic Indexes	€uro value per progeny	Index Reliability	Star rating (across all beef breeds)
★	Terminal Index	€84	28% (Low)	★★
★	Replacement Index Maternal Cow Traits : Maternal Progeny Traits :	-€20 -€126 €106	24% (Low) 19% 29%	★
	Dairy Beef			

Star Rating (Within Charolais breed)	Key profit traits	Index Value	Trait Reliability	Star rating (across all beef breeds)
Expected progeny performance				
	Calving difficulty (% 3 & 4) Breed ave: 7.55%,All breeds ave: 4.99%	+11.4%	33% (Low)	
★★★★★	Docility (1-5 scale) Breed ave: 0.04,All breeds ave: 0	scale	(Low)	★★★★★
★★★★	Carcass weight (kg) Breed ave: 31.88kg,All breeds ave: 22.75kg	+33kg	30% (Low)	★★★★★
★★★★★	Carcass conformation (1-15 scale) Breed ave: 1.88,All breeds ave: 1.81	+1.99 scale	30% (Low)	★★★★★

Expected daughter breeding performance				
	Daughter calving diff (% 3 & 4) Breed ave: 5.08%,All breeds ave: 5.28%	+5.3%	13% (V Low)	
★★★★	Daughter Milk (kg) Breed ave: -5.96kg,All breeds ave: 0.34kg	-5.9kg	15% (V Low)	★
★★★★★	Daughter calving interval (days) Breed ave: 0days,All breeds ave: -0.59days	-0.56days	19% (V Low)	★★★★

Additional Information:

Linear composites	Value	Reliability
Muscle		
Skeletal		
Function		

Herd data quality index
N/A

Animal not scored. Group of 5 not possible

Lot 21 Looby Howard

ID: IE111058710426

Breed: Charolais

Sex: Male

DOB: 15-Jul-2012

Owner: James Phelan - Rathnageera Garryhill Co Carlow

Breeder:

Sire: Dromiskin Bestmate
F154

Uvonromane

Jericho

Marine

Dromiskin Valeriane

Sahel
Orangina

Dam: Looby Amanda
IE111058770266

Domino

Aimable

Anemone

Castlegale Rose

Doonally Nairobi
Castlegale Norma

Star Rating (Within Charolais breed)	Economic Indexes	€uro value per progeny	Index Reliability	Star rating (across all beef breeds)
★★★★★	Terminal Index	€123	24% (Low)	★★★★★
★★	Replacement Index Maternal Cow Traits : Maternal Progeny Traits :	€3 -€182 €185	21% (Low) 17% 24%	★
	Dairy Beef			

Star Rating (Within Charolais breed)	Key profit traits	Index Value	Trait Reliability	Star rating (across all beef breeds)
--------------------------------------	-------------------	-------------	-------------------	--------------------------------------

Animal not scored. Group of 5 was possible

Additional Information:

Linear composites	Value	Reliability
Muscle		
Skeletal		
Function		

Herd data quality index

N/A

Animal not scored. Group of 5 was possible

Lot 22 Roughan Hansel

ID: IE161190731839

Breed: Charolais

Sex: Male

DOB: 02-Aug-2012

Owner: Patrick Mc Clean - Roughan Newtowncunningham Lifford Co Donegal

Breeder:

Sire: Roughan Dix De Coe
FR7121558539

Vivaldi

Taffetas

Opera

Tirelire

Original

Huppe

Dam: Roughan Vanda
IE161190750875

Doonally Nicefor

Grimaldi

Ulna

Garshuey Trudie

Anneskeagh October

Garshuey Penny

Star Rating (Within Charolais breed)	Economic Indexes	€uro value per progeny	Index Reliability	Star rating (across all beef breeds)
★★★★★	Terminal Index	€115	21% (Low)	★★★★★
★★★★★★	Replacement Index	€92	18% (V Low)	★★★★★
	Maternal Cow Traits :	-€82	14%	
	Maternal Progeny Traits :	€175	21%	
	Dairy Beef			

Star Rating (Within Charolais breed)	Key profit traits	Index Value	Trait Reliability	Star rating (across all beef breeds)
Expected progeny performance				
	Calving difficulty (% 3 & 4) Breed ave: 7.55%,All breeds ave: 4.99%	+7.3%	26% (Low)	
★★★★★★	Docility (1-5 scale) Breed ave: 0.04,All breeds ave: 0	0.11 scale	43% (Average)	★★★★★★
★★★★★	Carcass weight (kg) Breed ave: 31.88kg,All breeds ave: 22.75kg	+36kg	26% (Low)	★★★★★★
★★★	Carcass conformation (1-15 scale) Breed ave: 1.88,All breeds ave: 1.81	+1.83 scale	18% (V Low)	★★★★

Expected daughter breeding performance				
	Daughter calving diff (% 3 & 4) Breed ave: 5.08%,All breeds ave: 5.28%	+4.7%	9% (V Low)	
★★★★★★	Daughter Milk (kg) Breed ave: -5.96kg,All breeds ave: 0.34kg	-2kg	17% (V Low)	★★★
★★★★★	Daughter calving interval (days) Breed ave: 0days,All breeds ave: -0.59days	-0.49days	10% (V Low)	★★★★

Additional Information:

Linear composites	Value	Reliability
Muscle	112	50%
Skeletal	115	46%
Function	98	16%

Herd data quality index

N/A

Animal scored. Linear scores and weaning weights in evaluations

Lot 23 Roughan Henry

ID: IE161190761841

Breed: Charolais

Sex: Male

DOB: 03-Aug-2012

Owner: Patrick Mc Clean - Roughan Newtowncunningham Lifford Co Donegal

Breeder:

Sire: Roughan Enzo
FR5810409117

Champion

Ultra
Tanagra

Torpedo

Major
Mercedes

Dam: Roughan Can Can
IE161190721103

Roughan Ultimatum

Page
Olympe

Roughan Naomi

0539 Roughan (95f) Jourdain
Tir O'Neill Veronica

Star Rating (Within Charolais breed)	Economic Indexes	€uro value per progeny	Index Reliability	Star rating (across all beef breeds)
★★★★★	Terminal Index	€127	22% (Low)	★★★★★
★★★★★	Replacement Index	€114	19% (V Low)	★★★★
	Maternal Cow Traits :	-€89	15%	
	Maternal Progeny Traits :	€203	22%	
	Dairy Beef			

Star Rating (Within Charolais breed)	Key profit traits	Index Value	Trait Reliability	Star rating (across all beef breeds)
Expected progeny performance				
	Calving difficulty (% 3 & 4) Breed ave: 7.55%, All breeds ave: 4.99%	+6.1%	27% (Low)	
★★★★★	Docility (1-5 scale) Breed ave: 0.04, All breeds ave: 0	0.12 scale	43% (Average)	★★★★★
★★★	Carcass weight (kg) Breed ave: 31.88kg, All breeds ave: 22.75kg	+33kg	29% (Low)	★★★★★
★★★★	Carcass conformation (1-15 scale) Breed ave: 1.88, All breeds ave: 1.81	+1.92 scale	21% (Low)	★★★★

Expected daughter breeding performance				
	Daughter calving diff (% 3 & 4) Breed ave: 5.08%, All breeds ave: 5.28%	+5.1%	8% (V Low)	
★★★★★	Daughter Milk (kg) Breed ave: -5.96kg, All breeds ave: 0.34kg	-0.8kg	18% (V Low)	★★★
★★★★	Daughter calving interval (days) Breed ave: 0days, All breeds ave: -0.59days	-0.59days	9% (V Low)	★★★★

Additional Information:

Linear composites	Value	Reliability
Muscle	104	51%
Skeletal	119	47%
Function	95	16%

Herd data quality index
N/A

Animal scored. Linear scores and weaning weights in evaluations

Lot 24 Roughan Hero

ID: IE161190781843

Breed: Charolais

Sex: Male

DOB: 03-Aug-2012

Owner: Patrick Mc Clean - Roughan Newtowncunningham Lifford Co Donegal

Breeder:

Sire: Roughan Feodal
FR7121760934

Tabarly

Pirate

Mouette

Chartreuse

Accordeon

Tsarine

Dam: Roughan Eilish
IE161190721342

Roughan Viceroi

Ronsard

Hautesse

Roughan Blanche

Roughan Unique

Roughan Reene

Star Rating (Within Charolais breed)	Economic Indexes	€uro value per progeny	Index Reliability	Star rating (across all beef breeds)
★★★★★	Terminal Index	€133	17% (V Low)	★★★★★
★★★★★	Replacement Index	€173	15% (V Low)	★★★★★
	Maternal Cow Traits :	-€35	11%	
	Maternal Progeny Traits :	€208	18%	
	Dairy Beef			

Star Rating (Within Charolais breed)	Key profit traits	Index Value	Trait Reliability	Star rating (across all beef breeds)
Expected progeny performance				
	Calving difficulty (% 3 & 4) Breed ave: 7.55%,All breeds ave: 4.99%	+6.9%	21% (Low)	
★★★	Docility (1-5 scale) Breed ave: 0.04,All breeds ave: 0	0.04 scale	41% (Average)	★★★★
★★★★★	Carcass weight (kg) Breed ave: 31.88kg,All breeds ave: 22.75kg	+38kg	24% (Low)	★★★★★
★★★★★	Carcass conformation (1-15 scale) Breed ave: 1.88,All breeds ave: 1.81	+1.97 scale	15% (V Low)	★★★★

Expected daughter breeding performance				
	Daughter calving diff (% 3 & 4) Breed ave: 5.08%,All breeds ave: 5.28%	+5.3%	6% (V Low)	
★★★★★	Daughter Milk (kg) Breed ave: -5.96kg,All breeds ave: 0.34kg	+5.4kg	12% (V Low)	★★★★★
★★★	Daughter calving interval (days) Breed ave: 0days,All breeds ave: -0.59days	-0.15days	6% (V Low)	★★★

Additional Information:

Linear composites	Value	Reliability
Muscle	118	49%
Skeletal	134	45%
Function	81	13%

Herd data quality index

N/A

Animal scored. Linear scores and weaning weights in evaluations

Lot 25 Roughan Handsome

ID: IE161190751873

Breed: Charolais

Sex: Male

DOB: 09-Aug-2012

Owner: Patrick Mc Clean - Roughan Newtowncunningham Lifford Co Donegal

Breeder:

Sire: Roughan Enzo
FR5810409117

Champion

Ultra
Tanagra

Torpedo

Major
Mercedes

Dam: Roughan Bluebell
IE161190751015

Roughan Unique

Ronsard
Roughan Merluce

Roughan Tess

Regaile Oisín
Roughan Margie

Star Rating (Within Charolais breed)	Economic Indexes	€uro value per progeny	Index Reliability	Star rating (across all beef breeds)
★★★★★	Terminal Index	€124	22% (Low)	★★★★★
★★★★★	Replacement Index	€119	18% (V Low)	★★★★
	Maternal Cow Traits :	-€78	13%	
	Maternal Progeny Traits :	€197	22%	
	Dairy Beef			

Star Rating (Within Charolais breed)	Key profit traits	Index Value	Trait Reliability	Star rating (across all beef breeds)
Expected progeny performance				
	Calving difficulty (% 3 & 4) Breed ave: 7.55%, All breeds ave: 4.99%	+6.5%	27% (Low)	
★★★★★	Docility (1-5 scale) Breed ave: 0.04, All breeds ave: 0	0.1 scale	43% (Average)	★★★★★
★★★	Carcass weight (kg) Breed ave: 31.88kg, All breeds ave: 22.75kg	+32kg	28% (Low)	★★★★★
★★★	Carcass conformation (1-15 scale) Breed ave: 1.88, All breeds ave: 1.81	+1.86 scale	21% (Low)	★★★★

Expected daughter breeding performance				
	Daughter calving diff (% 3 & 4) Breed ave: 5.08%, All breeds ave: 5.28%	+5.1%	8% (V Low)	
★★★★★	Daughter Milk (kg) Breed ave: -5.96kg, All breeds ave: 0.34kg	-2.6kg	17% (V Low)	★★
★★★★	Daughter calving interval (days) Breed ave: 0days, All breeds ave: -0.59days	-1.4days	8% (V Low)	★★★★

Additional Information:

Linear composites	Value	Reliability
Muscle	108	51%
Skeletal	121	47%
Function	92	15%

Herd data quality index
N/A

Animal scored. Linear scores and weaning weights in evaluations

Lot 26 Mohedian Holy Joe

ID: IE311438160619

Breed: Charolais

Sex: Male

DOB: 10-Aug-2012

Owner: John Keane - Mohedian Croghan Boyle Co Roscommon

Breeder:

Sire: Roundhill Doc 1068 (Et)
RHI

Nelson

Indice

Etoile

Roundhill Rimmel

Invincible

Ballybrown (Imp97f) Marlene

Dam: Mohedian Daisy 1
IE311438140476

Oldgrange

Vera Cruz

Sindurain

Oldgrange (Imp 00f) Onda Bahia

Mohedian Buttercup

Lyonsdemesne Uday

Hillstreet Petunia

Star Rating (Within Charolais breed)	Economic Indexes	€uro value per progeny	Index Reliability	Star rating (across all beef breeds)
★★★	Terminal Index	€110	32% (Low)	★★★★★
★★★★★	Replacement Index	€121	30% (Low)	★★★★
	Maternal Cow Traits :	-€51	26%	
	Maternal Progeny Traits :	€172	33%	
	Dairy Beef			

Star Rating (Within Charolais breed)	Key profit traits	Index Value	Trait Reliability	Star rating (across all beef breeds)
Expected progeny performance				
	Calving difficulty (% 3 & 4) Breed ave: 7.55%,All breeds ave: 4.99%	+6.7%	34% (Low)	
★★★	Docility (1-5 scale) Breed ave: 0.04,All breeds ave: 0	0.04 scale	46% (Average)	★★★★★
★★★	Carcass weight (kg) Breed ave: 31.88kg,All breeds ave: 22.75kg	+31kg	38% (Low)	★★★★★
★★★	Carcass conformation (1-15 scale) Breed ave: 1.88,All breeds ave: 1.81	+1.87 scale	33% (Low)	★★★★

Expected daughter breeding performance				
	Daughter calving diff (% 3 & 4) Breed ave: 5.08%,All breeds ave: 5.28%	+6%	20% (Low)	
★★★★★	Daughter Milk (kg) Breed ave: -5.96kg,All breeds ave: 0.34kg	+0.8kg	25% (Low)	★★★★
★★★★★	Daughter calving interval (days) Breed ave: 0days,All breeds ave: -0.59days	-1.17days	23% (Low)	★★★★

Additional Information:

Linear composites	Value	Reliability
Muscle	103	49%
Skeletal	104	46%
Function	106	24%

Herd data quality index

N/A

Animal scored. Linear scores and weaning weights in evaluations

Lot 27 Maignuevalley Harvey

ID: IE241459260907

Breed: Charolais

Sex: Male

DOB: 20-Aug-2012

Owner: Patrick Liston - Ballycasey House Kildimo Co Limerick

Breeder:

Sire: Alex
CF61

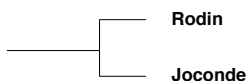

Ninas

Dalida

Blason

Reine

Dam: Maignuevalley Charlotte (Et)
IE241459220630



Indice

Etoile

Invincible

Ballybrown (Imp97f) Marlene

Star Rating (Within Charolais breed)	Economic Indexes	€uro value per progeny	Index Reliability	Star rating (across all beef breeds)
★★★★★	Terminal Index	€114	29% (Low)	★★★★★
★★★	Replacement Index Maternal Cow Traits : Maternal Progeny Traits :	€12 -€152 €164	28% (Low) 26% 29%	★★★
	Dairy Beef			

Star Rating (Within Charolais breed)	Key profit traits	Index Value	Trait Reliability	Star rating (across all beef breeds)
Expected progeny performance				
	Calving difficulty (% 3 & 4) Breed ave: 7.55%, All breeds ave: 4.99%	+8.3%	29% (Low)	
★★★	Docility (1-5 scale) Breed ave: 0.04, All breeds ave: 0	scale	(Low)	★★★★★
★★★★★★	Carcass weight (kg) Breed ave: 31.88kg, All breeds ave: 22.75kg	+38kg	33% (Low)	★★★★★★
★★★★★★	Carcass conformation (1-15 scale) Breed ave: 1.88, All breeds ave: 1.81	+2.04 scale	33% (Low)	★★★★★★

Expected daughter breeding performance				
	Daughter calving diff (% 3 & 4) Breed ave: 5.08%, All breeds ave: 5.28%	+5.9%	19% (V Low)	
★★★★★	Daughter Milk (kg) Breed ave: -5.96kg, All breeds ave: 0.34kg	-4.4kg	29% (Low)	★★★
★★	Daughter calving interval (days) Breed ave: 0days, All breeds ave: -0.59days	+0.87days	24% (Low)	★★

Additional Information:

Linear composites	Value	Reliability
Muscle		
Skeletal		
Function		

Herd data quality index

N/A

Animal not scored. Group of 5 not possible

Lot 28 Clonaltra Harry

ID: IE361052140277

Breed: Charolais

Sex: Male

DOB: 20-Aug-2012

Owner: Terry Bradley - Ballydrown Moate Co Westmeath

Breeder:

Sire: Limkiln Bosco
KIB

Doonally New

Hermes

Intruse

Limkiln Sarah

Indurain

Limkiln Josie

Dam: Boyannagh Daisy
IE361067220470

Cavelands Adam

Jupiter

2757 Cavelands Petula

Boyannagh Sushi

Ficus

Boyannagh Ivana

Star Rating (Within Charolais breed)	Economic Indexes	€uro value per progeny	Index Reliability	Star rating (across all beef breeds)
★★	Terminal Index	€103	31% (Low)	★★★
★	Replacement Index Maternal Cow Traits : Maternal Progeny Traits :	-€29 -€181 €152	29% (Low) 27% 31%	★
	Dairy Beef			

Star Rating (Within Charolais breed)	Key profit traits	Index Value	Trait Reliability	Star rating (across all beef breeds)
Expected progeny performance				
	Calving difficulty (% 3 & 4) Breed ave: 7.55%, All breeds ave: 4.99%	+8.9%	32% (Low)	
★★★★★	Docility (1-5 scale) Breed ave: 0.04, All breeds ave: 0	scale	(Low)	★★★★★
★★	Carcass weight (kg) Breed ave: 31.88kg, All breeds ave: 22.75kg	+28kg	34% (Low)	★★★★★
★★★★★	Carcass conformation (1-15 scale) Breed ave: 1.88, All breeds ave: 1.81	+1.95 scale	34% (Low)	★★★★★

Expected daughter breeding performance				
	Daughter calving diff (% 3 & 4) Breed ave: 5.08%, All breeds ave: 5.28%	+7.2%	22% (Low)	
★★	Daughter Milk (kg) Breed ave: -5.96kg, All breeds ave: 0.34kg	-7.5kg	29% (Low)	★
★	Daughter calving interval (days) Breed ave: 0days, All breeds ave: -0.59days	+3.34days	27% (Low)	★

Additional Information:

Linear composites	Value	Reliability
Muscle		
Skeletal		
Function		

Herd data quality index

N/A

Animal not scored. Group of 5 not possible

Lot 29 Minola Handy Et

ID: IE271771580453

Breed: Charolais

Sex: Male

DOB: 23-Aug-2012

Owner: Thomas J Clarke - Manulla Castlebar Co Mayo

Breeder:

Sire: Major
MJR



Dam: Pinewood Eileen
IE272060660317



Star Rating (Within Charolais breed)	Economic Indexes	€uro value per progeny	Index Reliability	Star rating (across all beef breeds)
★★★★★	Terminal Index	€119	31% (Low)	★★★★★
★	Replacement Index Maternal Cow Traits : Maternal Progeny Traits :	-€26 -€194 €168	30% (Low) 28% 31%	★
	Dairy Beef			

Star Rating (Within Charolais breed)	Key profit traits	Index Value	Trait Reliability	Star rating (across all beef breeds)
Expected progeny performance				
	Calving difficulty (% 3 & 4) Breed ave: 7.55%, All breeds ave: 4.99%	+10.2%	29% (Low)	
★★★★★	Docility (1-5 scale) Breed ave: 0.04, All breeds ave: 0	scale	(Low)	★★★★★
★★★★★★	Carcass weight (kg) Breed ave: 31.88kg, All breeds ave: 22.75kg	+44kg	37% (Low)	★★★★★★
★★★★★	Carcass conformation (1-15 scale) Breed ave: 1.88, All breeds ave: 1.81	+2.05 scale	30% (Low)	★★★★★

Expected daughter breeding performance				
	Daughter calving diff (% 3 & 4) Breed ave: 5.08%, All breeds ave: 5.28%	+5.3%	25% (Low)	
★	Daughter Milk (kg) Breed ave: -5.96kg, All breeds ave: 0.34kg	-11.4kg	27% (Low)	★
★	Daughter calving interval (days) Breed ave: 0days, All breeds ave: -0.59days	+3.09days	27% (Low)	★

Additional Information:	Linear composites Value Reliability		
	Muscle		
	Skeletal		
	Function		
Herd data quality index			
N/A			

Animal scored. Scores or weaning weights NOT included in evaluation

Lot 30 Ballinahalla Harlequin Et

ID: IE182646590027

Breed: Charolais

Sex: Male

DOB: 27-Aug-2012

Owner: Peter O'Toole - Leagaun Moycullen Co Galway

Breeder: Frank O Toole - Ballinahalla Moycullen Co Galway

Sire: Oldstone Egbert
S124

Brampton Banker

Brampton Ulysse

Brampton Poppy

Oldstone Ursula

Divity Richelieu

Annacloy Nancy

Dam: Lyonsdemesne Shannon
IE201358740250

Lyonsdemesne
Odeon (Imp 98f)

Europeen

Etoile

Lyonsdemesne
(Imp.'93f) Greta

Vice Roi

Diva 5888119906

Star Rating (Within Charolais breed)	Economic Indexes	€uro value per progeny	Index Reliability	Star rating (across all beef breeds)
★★★★★	Terminal Index	€121	26% (Low)	★★★★★
★★★★★	Replacement Index	€54	26% (Low)	★★★
	Maternal Cow Traits :	-€125	26%	
	Maternal Progeny Traits :	€178	26%	
	Dairy Beef			

Star Rating (Within Charolais breed)	Key profit traits	Index Value	Trait Reliability	Star rating (across all beef breeds)
Expected progeny performance				

	Calving difficulty (% 3 & 4) Breed ave: 7.55%,All breeds ave: 4.99%	+8.1%	29% (Low)	
★★	Docility (1-5 scale) Breed ave: 0.04,All breeds ave: 0	scale	(Low)	★★★★
★★★★★★	Carcass weight (kg) Breed ave: 31.88kg,All breeds ave: 22.75kg	+43kg	30% (Low)	★★★★★★
★★★★★★	Carcass conformation (1-15 scale) Breed ave: 1.88,All breeds ave: 1.81	+2.06 scale	28% (Low)	★★★★★

Expected daughter breeding performance				
	Daughter calving diff (% 3 & 4) Breed ave: 5.08%,All breeds ave: 5.28%	+4.7%	21% (Low)	
★★★★★★	Daughter Milk (kg) Breed ave: -5.96kg,All breeds ave: 0.34kg	-1.5kg	34% (Low)	★★★
★	Daughter calving interval (days) Breed ave: 0days,All breeds ave: -0.59days	+2.59days	20% (Low)	★

Additional Information:	Linear composites Value Reliability		
	Muscle		
	Skeletal		
	Function		
Herd data quality index			
N/A			

Animal scored. Scores or weaning weights NOT included in evaluation

Lot 31 Aghafad Harold Et

ID: IE291029680360

Breed: Charolais

Sex: Male

DOB: 01-Sep-2012

Owner: Edward Walsh - Aghafad Carrickmacross Co Monaghan

Breeder:

Sire: Hermes
HME

Uranium

Tenor
Pupuce

Athena

Orchestre
Ursella

Dam: Aghafad Countess (Et)
IE291029670277

Major

Berlioz
Charmille

Dromiskin Valerieane

Sahel
Orangina

Star Rating (Within Charolais breed)	Economic Indexes	€uro value per progeny	Index Reliability	Star rating (across all beef breeds)
★★★★★	Terminal Index	€132	31% (Low)	★★★★★
★	Replacement Index Maternal Cow Traits : Maternal Progeny Traits :	-€60 -€249 €189	30% (Low) 30% 31%	★
	Dairy Beef			

Star Rating (Within Charolais breed)	Key profit traits	Index Value	Trait Reliability	Star rating (across all beef breeds)
Expected progeny performance				
	Calving difficulty (% 3 & 4) Breed ave: 7.55%,All breeds ave: 4.99%	+9.6%	29% (Low)	
★★	Docility (1-5 scale) Breed ave: 0.04,All breeds ave: 0	0.01 scale	45% (Average)	★★★
★★★★★	Carcass weight (kg) Breed ave: 31.88kg,All breeds ave: 22.75kg	+47kg	37% (Low)	★★★★★
★★★★★	Carcass conformation (1-15 scale) Breed ave: 1.88,All breeds ave: 1.81	+1.96 scale	32% (Low)	★★★★★

Expected daughter breeding performance				
	Daughter calving diff (% 3 & 4) Breed ave: 5.08%,All breeds ave: 5.28%	+5.6%	26% (Low)	
★	Daughter Milk (kg) Breed ave: -5.96kg,All breeds ave: 0.34kg	-10.3kg	30% (Low)	★
★	Daughter calving interval (days) Breed ave: 0days,All breeds ave: -0.59days	+6.53days	27% (Low)	★

Additional Information:

Linear composites	Value	Reliability
Muscle	124	48%
Skeletal	134	45%
Function	102	26%

Herd data quality index

N/A

Animal scored. Linear scores and weaning weights in evaluations

Lot 32 Monagh Hardy Boy

ID: IE221155220432

Breed: Charolais

Sex: Male

DOB: 11-Sep-2012

Owner: Nigel Peavoy - Longmeadow Shannon Road Mountrath Co Laois

Breeder:

Sire: Texan-Gie
TXG

Porto

Loreto

Lisbonne

Marquise

Izverygood
Eurovision

Dam: Monagh Ella
IE221155270346

Dromiskin Viceroy

Doonally New

Dromiskin Princess

Monagh Ann Marie

Oscar

Monagh Orla

Star Rating (Within Charolais breed)	Economic Indexes	€uro value per progeny	Index Reliability	Star rating (across all beef breeds)
★★★★	Terminal Index	€108	31% (Low)	★★★★
★★	Replacement Index Maternal Cow Traits : Maternal Progeny Traits :	€4 -€150 €154	28% (Low) 24% 32%	★
	Dairy Beef			

Star Rating (Within Charolais breed)	Key profit traits	Index Value	Trait Reliability	Star rating (across all beef breeds)
Expected progeny performance				
	Calving difficulty (% 3 & 4) Breed ave: 7.55%,All breeds ave: 4.99%	+8.7%	33% (Low)	
★★★★	Docility (1-5 scale) Breed ave: 0.04,All breeds ave: 0	0.03 scale	46% (Average)	★★★★★
★★★★★★	Carcass weight (kg) Breed ave: 31.88kg,All breeds ave: 22.75kg	+38kg	38% (Low)	★★★★★★
★★★★★	Carcass conformation (1-15 scale) Breed ave: 1.88,All breeds ave: 1.81	+1.98 scale	29% (Low)	★★★★★

Expected daughter breeding performance				
	Daughter calving diff (% 3 & 4) Breed ave: 5.08%,All breeds ave: 5.28%	+6.5%	15% (V Low)	
★★	Daughter Milk (kg) Breed ave: -5.96kg,All breeds ave: 0.34kg	-7.2kg	26% (Low)	★
★★	Daughter calving interval (days) Breed ave: 0days,All breeds ave: -0.59days	+0.87days	21% (Low)	★★

Additional Information:

Linear composites	Value	Reliability
Muscle	103	51%
Skeletal	111	47%
Function	120	24%

Herd data quality index

N/A

Animal scored. Linear scores and weaning weights in evaluations

Lot 33 Mohedian Horatio

ID: IE311438140625

Breed: Charolais

Sex: Male

DOB: 11-Sep-2012

Owner: John Keane - Mohedian Croghan Boyle Co Roscommon

Breeder:

Sire: Vagabond
VGO

Shogun

Jaguar
Gracieuse

Lady

Labrador 8575108312
Amazone

Dam: Mohedian Edel
IE311438160503

Dovea Alcazar

P.T.I Prince
Merveille

Leitrim Tess

Camus Normandy
Leitrim Mary

Star Rating (Within Charolais breed)	Economic Indexes	€uro value per progeny	Index Reliability	Star rating (across all beef breeds)
★★	Terminal Index	€103	32% (Low)	★★★
★★★	Replacement Index Maternal Cow Traits : Maternal Progeny Traits :	€33 -€116 €149	30% (Low) 28% 32%	★
	Dairy Beef			

Star Rating (Within Charolais breed)	Key profit traits	Index Value	Trait Reliability	Star rating (across all beef breeds)
Expected progeny performance				
	Calving difficulty (% 3 & 4) Breed ave: 7.55%,All breeds ave: 4.99%	+8.1%	34% (Low)	
★★★	Docility (1-5 scale) Breed ave: 0.04,All breeds ave: 0	0.04 scale	46% (Average)	★★★★
★★★	Carcass weight (kg) Breed ave: 31.88kg,All breeds ave: 22.75kg	+33kg	38% (Low)	★★★★★
★	Carcass conformation (1-15 scale) Breed ave: 1.88,All breeds ave: 1.81	+1.71 scale	33% (Low)	★★★

Expected daughter breeding performance				
	Daughter calving diff (% 3 & 4) Breed ave: 5.08%,All breeds ave: 5.28%	+4.3%	22% (Low)	
★★	Daughter Milk (kg) Breed ave: -5.96kg,All breeds ave: 0.34kg	-7.9kg	27% (Low)	★
★★★★★	Daughter calving interval (days) Breed ave: 0days,All breeds ave: -0.59days	-2.18days	27% (Low)	★★★★

Additional Information:

Linear composites	Value	Reliability
Muscle	93	49%
Skeletal	102	46%
Function	107	18%

Herd data quality index

N/A

Animal scored. Linear scores and weaning weights in evaluations

Lot 34 Galbally Hank

ID: IE371218310821

Breed: Charolais

Sex: Male

DOB: 12-Sep-2012

Owner: Trevor Masterson - Galbally Ballyhogue Enniscorthy Co Wexford

Breeder:

Sire: Pinay
PNY

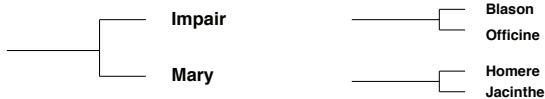

Dam: Galbally Eve 2
IE371218310623



Star Rating (Within Charolais breed)	Economic Indexes	€uro value per progeny	Index Reliability	Star rating (across all beef breeds)
★★★★★	Terminal Index	€135	30% (Low)	★★★★★
★★★★★	Replacement Index Maternal Cow Traits : Maternal Progeny Traits :	€165 -€45 €210	28% (Low) 25% 31%	★★★★★
	Dairy Beef			

Star Rating (Within Charolais breed)	Key profit traits	Index Value	Trait Reliability	Star rating (across all beef breeds)
Expected progeny performance				
	Calving difficulty (% 3 & 4) Breed ave: 7.55%, All breeds ave: 4.99%	+5.6%	33% (Low)	
★	Docility (1-5 scale) Breed ave: 0.04, All breeds ave: 0	-0.05 scale	59% (Average)	★★
★★★★★	Carcass weight (kg) Breed ave: 31.88kg, All breeds ave: 22.75kg	+42kg	36% (Low)	★★★★★
★★★★★	Carcass conformation (1-15 scale) Breed ave: 1.88, All breeds ave: 1.81	+2.04 scale	31% (Low)	★★★★★

Expected daughter breeding performance				
	Daughter calving diff (% 3 & 4) Breed ave: 5.08%, All breeds ave: 5.28%	+4%	14% (V Low)	
★★★★★	Daughter Milk (kg) Breed ave: -5.96kg, All breeds ave: 0.34kg	+5.1kg	26% (Low)	★★★★★
★★★★	Daughter calving interval (days) Breed ave: 0days, All breeds ave: -0.59days	-0.48days	22% (Low)	★★★★

Additional Information:

Linear composites	Value	Reliability
Muscle	127	52%
Skeletal	127	48%
Function	92	19%

Herd data quality index
N/A

Animal scored. Linear scores and weaning weights in evaluations

Lot 35 Lisgallagh2002 High King Et

ID: IE311131150140

Breed: Charolais

Sex: Male

DOB: 14-Sep-2012

Owner: Aidan Mulry - Jamestown Ballyforan Ballinasloe Co Roscommon

Breeder:

Sire: Domino
OMD

Aimable

Flambeau
Jointive

Anemone

Sahel
Pirouette

Dam: Maerdy Elsa
UK706352702056

Jupiter

Erudit
Colombe

Maerdy Taquine

Indurain
Maerdy Omaria

Star Rating (Within Charolais breed)	Economic Indexes	€uro value per progeny	Index Reliability	Star rating (across all beef breeds)
★★★	Terminal Index	€112	31% (Low)	★★★★
★	Replacement Index Maternal Cow Traits : Maternal Progeny Traits :	-€5 -€168 €163	31% (Low) 31% 31%	★
	Dairy Beef			

Star Rating (Within Charolais breed)	Key profit traits	Index Value	Trait Reliability	Star rating (across all beef breeds)
Expected progeny performance				
	Calving difficulty (% 3 & 4) Breed ave: 7.55%, All breeds ave: 4.99%	+9.2%	28% (Low)	
★★	Docility (1-5 scale) Breed ave: 0.04, All breeds ave: 0	-0.01 scale	44% (Average)	★★★★
★★★	Carcass weight (kg) Breed ave: 31.88kg, All breeds ave: 22.75kg	+33kg	38% (Low)	★★★★★
★★★★★	Carcass conformation (1-15 scale) Breed ave: 1.88, All breeds ave: 1.81	+2.1 scale	32% (Low)	★★★★★

Expected daughter breeding performance				
	Daughter calving diff (% 3 & 4) Breed ave: 5.08%, All breeds ave: 5.28%	+4.9%	26% (Low)	
★	Daughter Milk (kg) Breed ave: -5.96kg, All breeds ave: 0.34kg	-11.4kg	33% (Low)	★
★★★	Daughter calving interval (days) Breed ave: 0days, All breeds ave: -0.59days	+0.42days	29% (Low)	★★

Additional Information:

Linear composites	Value	Reliability
Muscle	113	47%
Skeletal	101	45%
Function	99	27%

Herd data quality index

N/A

Animal scored. Linear scores and weaning weights in evaluations

Lot 36 Aughnacor Hercules

ID: IE121582880585

Breed: Charolais

Sex: Male

DOB: 24-Sep-2012

Owner: Edward Bleakley - Aughnacor Derrylane Killeshandra Co Cavan

Breeder:

Sire: Lisnagre Elite (Et)
LGL

Domino

Aimable

Anemone

Ballydownan Violet
(Et)

Jupiter

Ballydownan Simone (Et)

Dam: Aughnacor Cattlen
IE121582830317

Rockview Phantom

Vern Indigo

Rockview Fiona

Aughnacor Venney

Lyonsdemesne Magnifique

Crossna Novice

Star Rating (Within Charolais breed)	Economic Indexes	€uro value per progeny	Index Reliability	Star rating (across all beef breeds)
★★★	Terminal Index	€112	29% (Low)	★★★★
★★★	Replacement Index	€44	24% (Low)	★
	Maternal Cow Traits :	-€115	18%	
	Maternal Progeny Traits :	€158	29%	
	Dairy Beef			

Star Rating (Within Charolais breed)	Key profit traits	Index Value	Trait Reliability	Star rating (across all beef breeds)
Expected progeny performance				
	Calving difficulty (% 3 & 4) Breed ave: 7.55%,All breeds ave: 4.99%	+9.5%	34% (Low)	
★★★★	Docility (1-5 scale) Breed ave: 0.04,All breeds ave: 0	scale	(Low)	★★★★
★★★★★	Carcass weight (kg) Breed ave: 31.88kg,All breeds ave: 22.75kg	+37kg	31% (Low)	★★★★★
★★★★★	Carcass conformation (1-15 scale) Breed ave: 1.88,All breeds ave: 1.81	+2.18 scale	27% (Low)	★★★★★

Expected daughter breeding performance				
	Daughter calving diff (% 3 & 4) Breed ave: 5.08%,All breeds ave: 5.28%	+4.8%	11% (V Low)	
★★★★	Daughter Milk (kg) Breed ave: -5.96kg,All breeds ave: 0.34kg	-5kg	18% (V Low)	★★
★★★★	Daughter calving interval (days) Breed ave: 0days,All breeds ave: -0.59days	-0.53days	17% (V Low)	★★

Additional Information:

Linear composites	Value	Reliability
Muscle		
Skeletal		
Function		

Herd data quality index

N/A

Animal scored. Scores or weaning weights NOT included in evaluation

Lot 37 Aughavadden Harry

ID: IE251073990232

Breed: Charolais

Sex: Male

DOB: 26-Sep-2012

Owner: Teresa Dowd - Aughavadden Newtowncashel Co Longford

Breeder:

Sire: Umberto
S992

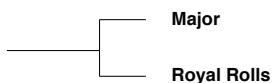

Berlio
Charmille

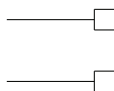

Dam: Aughavadden Breda
IE251073980140



Hermes
Imperiale
Indurain
Rosanna Lilack

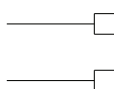

Star Rating (Within Charolais breed)	Economic Indexes	€uro value per progeny	Index Reliability	Star rating (across all beef breeds)
★★★★★	Terminal Index	€117	21% (Low)	★★★★★
★★★	Replacement Index Maternal Cow Traits : Maternal Progeny Traits :	€5 -€163 €168	19% (V Low) 17% 21%	★★★
	Dairy Beef			

Star Rating (Within Charolais breed)	Key profit traits	Index Value	Trait Reliability	Star rating (across all beef breeds)
Expected progeny performance				

	Calving difficulty (% 3 & 4) Breed ave: 7.55%, All breeds ave: 4.99%	+9.5%	25% (Low)	
★★★	Docility (1-5 scale) Breed ave: 0.04, All breeds ave: 0	0.05 scale	34% (Low)	★★★★★
★★★★★★	Carcass weight (kg) Breed ave: 31.88kg, All breeds ave: 22.75kg	+41kg	25% (Low)	★★★★★★
★★★	Carcass conformation (1-15 scale) Breed ave: 1.88, All breeds ave: 1.81	+1.88 scale	20% (Low)	★★★

Expected daughter breeding performance				
	Daughter calving diff (% 3 & 4) Breed ave: 5.08%, All breeds ave: 5.28%	+5%	14% (V Low)	
★★★	Daughter Milk (kg) Breed ave: -5.96kg, All breeds ave: 0.34kg	-6kg	18% (V Low)	★
★★	Daughter calving interval (days) Breed ave: 0days, All breeds ave: -0.59days	+1.26days	12% (V Low)	★★

Additional Information:

Linear composites	Value	Reliability
Muscle	114	39%
Skeletal	128	36%
Function	96	13%

Herd data quality index

N/A

Animal scored. Linear scores and weaning weights in evaluations

Lot 38 Coolategal Harry Et

ID: IE251435990002

Breed: Charolais

Sex: Male

DOB: 05-Oct-2012

Owner: Shane Muldoon - Greenhall Newtowncashel Co Longford

Breeder:

Sire: Umberto
S992

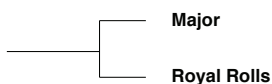

Berlioz
Charmille

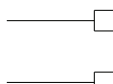

Dam: Ashleigh Val
IE281318260262



Unesco
Princesse

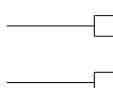

Isaac
Rosanna Hibernian (Imp 94f)

Star Rating (Within Charolais breed)	Economic Indexes	€uro value per progeny	Index Reliability	Star rating (across all beef breeds)
★★	Terminal Index	€105	21% (Low)	★★★★
★★★★	Replacement Index	€29	19% (V Low)	★
	Maternal Cow Traits :	-€121	16%	
	Maternal Progeny Traits :	€149	21%	
	Dairy Beef			

Star Rating (Within Charolais breed)	Key profit traits	Index Value	Trait Reliability	Star rating (across all beef breeds)
Expected progeny performance				
	Calving difficulty (% 3 & 4) Breed ave: 7.55%, All breeds ave: 4.99%	+9.7%	22% (Low)	
★★	Dociility (1-5 scale) Breed ave: 0.04, All breeds ave: 0	0.01 scale	20% (Low)	★★★★
★★★★★★	Carcass weight (kg) Breed ave: 31.88kg, All breeds ave: 22.75kg	+38kg	27% (Low)	★★★★★★
★★	Carcass conformation (1-15 scale) Breed ave: 1.88, All breeds ave: 1.81	+1.79 scale	21% (Low)	★★★★

Expected daughter breeding performance				
	Daughter calving diff (% 3 & 4) Breed ave: 5.08%, All breeds ave: 5.28%	+5.1%	12% (V Low)	
★★★★★★	Daughter Milk (kg) Breed ave: -5.96kg, All breeds ave: 0.34kg	-1.8kg	19% (V Low)	★★
★★★★	Daughter calving interval (days) Breed ave: 0days, All breeds ave: -0.59days	+0.13days	14% (V Low)	★★

Additional Information:

Linear composites	Value	Reliability
Muscle	109	39%
Skeletal	125	36%
Function	90	12%

Herd data quality index
N/A

Animal scored. Linear scores and weaning weights in evaluations

Lot 39 Coolategal Henry (Et)

ID: IE251435910003

Breed: Charolais

Sex: Male

DOB: 07-Oct-2012

Owner: Shane Muldoon - Greenhall Newtowncashel Co Longford

Breeder:

Sire: Umberto
S992

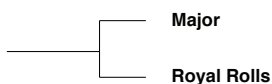

Dam: Ashleigh Val
IE281318260262

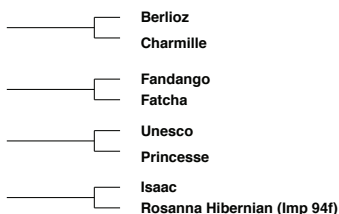

Star Rating (Within Charolais breed)	Economic Indexes	€uro value per progeny	Index Reliability	Star rating (across all beef breeds)
★★★★	Terminal Index	€106	21% (Low)	★★★★
★★★★	Replacement Index	€31	19% (V Low)	★
	Maternal Cow Traits :	-€120	16%	
	Maternal Progeny Traits :	€151	21%	
	Dairy Beef			

Star Rating (Within Charolais breed)	Key profit traits	Index Value	Trait Reliability	Star rating (across all beef breeds)
Expected progeny performance				
	Calving difficulty (% 3 & 4) Breed ave: 7.55%, All breeds ave: 4.99%	+9.6%	22% (Low)	
★★	Docility (1-5 scale) Breed ave: 0.04, All breeds ave: 0	0.01 scale	20% (Low)	★★★★
★★★★★★	Carcass weight (kg) Breed ave: 31.88kg, All breeds ave: 22.75kg	+38kg	27% (Low)	★★★★★★
★★	Carcass conformation (1-15 scale) Breed ave: 1.88, All breeds ave: 1.81	+1.8 scale	21% (Low)	★★★★

Expected daughter breeding performance				
	Daughter calving diff (% 3 & 4) Breed ave: 5.08%, All breeds ave: 5.28%	+5%	12% (V Low)	
★★★★★★	Daughter Milk (kg) Breed ave: -5.96kg, All breeds ave: 0.34kg	-1.9kg	19% (V Low)	★★
★★★★	Daughter calving interval (days) Breed ave: 0days, All breeds ave: -0.59days	+0.13days	14% (V Low)	★★

Additional Information:

Linear composites	Value	Reliability
Muscle	110	39%
Skeletal	122	36%
Function	88	12%

Herd data quality index
N/A

Animal scored. Linear scores and weaning weights in evaluations

Lot 40 Williamstown Hermes

ID: IE361042990696

Breed: Charolais

Sex: Male

DOB: 10-Oct-2012

Owner: Aidan Farrell - Boyanna Moate Co Westmeath

Breeder:

Sire: Doonally New
CF52

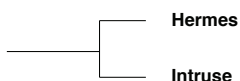

Uranium
Athena



Campagnard
Dynamo

Dam: Shalamar Ubeauty
IE231427360030

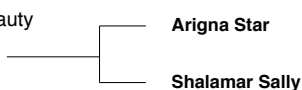

Indurain
Chamberstown. Jill
Domino
Shalamar Oonagh

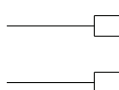

Star Rating (Within Charolais breed)	Economic Indexes	€uro value per progeny	Index Reliability	Star rating (across all beef breeds)
★★★★★	Terminal Index	€141	34% (Low)	★★★★★
★★★	Replacement Index Maternal Cow Traits : Maternal Progeny Traits :	€38 -€177 €215	34% (Low) 33% 35%	★
	Dairy Beef			

Star Rating (Within Charolais breed)	Key profit traits	Index Value	Trait Reliability	Star rating (across all beef breeds)
Expected progeny performance				
	Calving difficulty (% 3 & 4) Breed ave: 7.55%, All breeds ave: 4.99%	+8.4%	35% (Low)	
★★★★★	Docility (1-5 scale) Breed ave: 0.04, All breeds ave: 0	0.16 scale	57% (Average)	★★★★★
★★★★★	Carcass weight (kg) Breed ave: 31.88kg, All breeds ave: 22.75kg	+41kg	39% (Low)	★★★★★
★★★★★	Carcass conformation (1-15 scale) Breed ave: 1.88, All breeds ave: 1.81	+1.98 scale	33% (Low)	★★★★★

Expected daughter breeding performance				
	Daughter calving diff (% 3 & 4) Breed ave: 5.08%, All breeds ave: 5.28%	+5.5%	29% (Low)	
★★	Daughter Milk (kg) Breed ave: -5.96kg, All breeds ave: 0.34kg	-6.9kg	33% (Low)	★
★	Daughter calving interval (days) Breed ave: 0days, All breeds ave: -0.59days	+3.97days	31% (Low)	★

Additional Information:

Linear composites	Value	Reliability
Muscle	116	49%
Skeletal	112	46%
Function	111	29%

Herd data quality index
N/A

Animal scored. Linear scores and weaning weights in evaluations

Lot 41 Dromardmore Harry

ID: IE331390980001

Breed: Charolais

Sex: Male

DOB: 14-Oct-2012

Owner: John O'Shea - Clonmore Templemore Co Tipperary

Breeder:

Sire: Burncourt Fred
IE341269020394

Kilbline_1 Cupidon
(Et)

Nevers Rj
Kilbline Utica (Et)

Ballyneal Sally

Knockane Flare
Ballyneal Linda

Dam: Burncourt Voyage
IE341269060266

Doonally Nicefor

Grimaldi
Ulna

Duagh (Alb) Flora

Bluebell Cавero
Duagh (Alb) Dora

Star Rating (Within Charolais breed)	Economic Indexes	€uro value per progeny	Index Reliability	Star rating (across all beef breeds)
★	Terminal Index	€88	18% (V Low)	★★
★★★	Replacement Index Maternal Cow Traits : Maternal Progeny Traits :	€32 -€108 €141	17% (V Low) 15% 18%	★
	Dairy Beef			

Star Rating (Within Charolais breed)	Key profit traits	Index Value	Trait Reliability	Star rating (across all beef breeds)
Expected progeny performance				
	Calving difficulty (% 3 & 4) Breed ave: 7.55%,All breeds ave: 4.99%	+5.4%	23% (Low)	
★★★	Docility (1-5 scale) Breed ave: 0.04,All breeds ave: 0	scale	(V Low)	★★★★★
★	Carcass weight (kg) Breed ave: 31.88kg,All breeds ave: 22.75kg	+22.5kg	18% (V Low)	★★★
★	Carcass conformation (1-15 scale) Breed ave: 1.88,All breeds ave: 1.81	+1.55 scale	17% (V Low)	★★

Expected daughter breeding performance				
	Daughter calving diff (% 3 & 4) Breed ave: 5.08%,All breeds ave: 5.28%	+5.7%	13% (V Low)	
★★★★★	Daughter Milk (kg) Breed ave: -5.96kg,All breeds ave: 0.34kg	-4kg	15% (V Low)	★★
★★	Daughter calving interval (days) Breed ave: 0days,All breeds ave: -0.59days	+0.96days	13% (V Low)	★★

Additional Information:

Linear composites	Value	Reliability
Muscle		
Skeletal		
Function		

Herd data quality index

N/A

Animal not scored. Group of 5 not possible

Lot 42 Crossdrum Hero

ID: IE281080290072

Breed: Charolais

Sex: Male

DOB: 17-Oct-2012

Owner: Peter Farrelly - Crossdrum Oldcastle Co Meath

Breeder:

Sire: Dromiskin Viceroy
VCR

Doonally New

Hermes

Intruse

Dromiskin Princess

Mogador

Folistown Maye

Dam: Crossdrum Emma
IE281080290056

Pirate

Mellard RJ

Banquise

Crossdrum Beauty
(Et)

Oscar

Dromiskin Ubeauty (Et)

Star Rating (Within Charolais breed)	Economic Indexes	€uro value per progeny	Index Reliability	Star rating (across all beef breeds)
★★★★★	Terminal Index	€129	30% (Low)	★★★★★
★★	Replacement Index	€3	30% (Low)	★
	Maternal Cow Traits :	-€187	29%	
	Maternal Progeny Traits :	€189	30%	
	Dairy Beef			

Star Rating (Within Charolais breed)	Key profit traits	Index Value	Trait Reliability	Star rating (across all beef breeds)
Expected progeny performance				

	Calving difficulty (% 3 & 4) Breed ave: 7.55%,All breeds ave: 4.99%	+9.5%	29% (Low)	
★★★★★	Docility (1-5 scale) Breed ave: 0.04,All breeds ave: 0	0.08 scale	39% (Low)	★★★★★
★★★★★	Carcass weight (kg) Breed ave: 31.88kg,All breeds ave: 22.75kg	+39kg	35% (Low)	★★★★★
★★★★★	Carcass conformation (1-15 scale) Breed ave: 1.88,All breeds ave: 1.81	+2.15 scale	32% (Low)	★★★★★

Expected daughter breeding performance				
	Daughter calving diff (% 3 & 4) Breed ave: 5.08%,All breeds ave: 5.28%	+5.9%	26% (Low)	
★	Daughter Milk (kg) Breed ave: -5.96kg,All breeds ave: 0.34kg	-8.8kg	28% (Low)	★
★	Daughter calving interval (days) Breed ave: 0days,All breeds ave: -0.59days	+3.31days	29% (Low)	★

Additional Information:

Linear composites	Value	Reliability
Muscle	116	43%
Skeletal	115	40%
Function	115	25%

Herd data quality index

N/A

Animal scored. Linear scores and weaning weights in evaluations

Lot 43 Caveldands Halo

ID: IE271848630741

Breed: Charolais

Sex: Male

DOB: 22-Oct-2012

Owner: Sean Waldron - Cave Ballyhaunis Co Mayo

Breeder:

Sire: Noaille
NAL

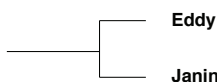

Vladimer

Vanille

Bavarois 5886106044

Cocogirl

Dam: Caveldands Ellie
IE271848640684

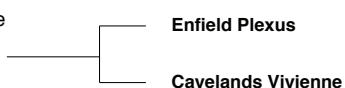

Domino

Chloe

Nelson

2454 Caveldands Taiga

Star Rating (Within Charolais breed)	Economic Indexes	€uro value per progeny	Index Reliability	Star rating (across all beef breeds)
--------------------------------------	------------------	------------------------	-------------------	--------------------------------------

★	Terminal Index	€97	25% (Low)	★★★
★★★★	Replacement Index	€60	21% (Low)	★★
	Maternal Cow Traits :	-€82	17%	
	Maternal Progeny Traits :	€141	25%	
	Dairy Beef			

Star Rating (Within Charolais breed)	Key profit traits	Index Value	Trait Reliability	Star rating (across all beef breeds)
--------------------------------------	-------------------	-------------	-------------------	--------------------------------------

Expected progeny performance

	Calving difficulty (% 3 & 4) Breed ave: 7.55%, All breeds ave: 4.99%	+8%	29% (Low)	
★	Docility (1-5 scale) Breed ave: 0.04, All breeds ave: 0	-0.08 scale	41% (Average)	★★
★★	Carcass weight (kg) Breed ave: 31.88kg, All breeds ave: 22.75kg	+28kg	30% (Low)	★★★★★
★★★★	Carcass conformation (1-15 scale) Breed ave: 1.88, All breeds ave: 1.81	+1.89 scale	26% (Low)	★★★★

Expected daughter breeding performance

	Daughter calving diff (% 3 & 4) Breed ave: 5.08%, All breeds ave: 5.28%	+5.4%	10% (V Low)	
★★★★★	Daughter Milk (kg) Breed ave: -5.96kg, All breeds ave: 0.34kg	-1.1kg	19% (V Low)	★★★
★★★★	Daughter calving interval (days) Breed ave: 0days, All breeds ave: -0.59days	-1.19days	11% (V Low)	★★★★

Additional Information:

Linear composites	Value	Reliability
Muscle	102	41%
Skeletal	105	38%
Function	115	16%

Herd data quality index

N/A

Animal scored. Linear scores and weaning weights in evaluations

Lot 44 Claregal Harvey

ID: IE181585350265

Breed: Charolais

Sex: Male

DOB: 23-Oct-2012

Owner: Jarlath Treacy - Claretuam Tuam Co. Galway

Breeder:

Sire: Excellent
EXT

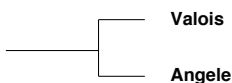

Tambour
Sonia

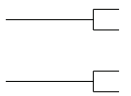

Dam: Claregal Emerald Et
IE181585310229

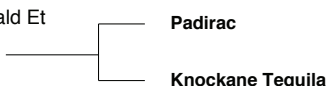

Hermes
Imperiale
Brampton Embark
Knockane (Imp 98f) Majeste

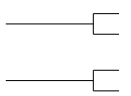

Star Rating (Within Charolais breed)	Economic Indexes	€uro value per progeny	Index Reliability	Star rating (across all beef breeds)
★★★	Terminal Index	€108	33% (Low)	★★★
★★	Replacement Index Maternal Cow Traits : Maternal Progeny Traits :	€6 -€156 €161	32% (Low) 31% 33%	★
	Dairy Beef			

Star Rating (Within Charolais breed)	Key profit traits	Index Value	Trait Reliability	Star rating (across all beef breeds)
Expected progeny performance				
	Calving difficulty (% 3 & 4) Breed ave: 7.55%, All breeds ave: 4.99%	+7%	32% (Low)	
★	Docility (1-5 scale) Breed ave: 0.04, All breeds ave: 0	-0.05 scale	45% (Average)	★★
★★★	Carcass weight (kg) Breed ave: 31.88kg, All breeds ave: 22.75kg	+33kg	38% (Low)	★★★★★
★★★	Carcass conformation (1-15 scale) Breed ave: 1.88, All breeds ave: 1.81	+1.85 scale	33% (Low)	★★★

Expected daughter breeding performance				
	Daughter calving diff (% 3 & 4) Breed ave: 5.08%, All breeds ave: 5.28%	+4.9%	28% (Low)	
★★	Daughter Milk (kg) Breed ave: -5.96kg, All breeds ave: 0.34kg	-6.7kg	31% (Low)	★
★★★	Daughter calving interval (days) Breed ave: 0days, All breeds ave: -0.59days	-0.46days	29% (Low)	★★★

Additional Information:

Linear composites	Value	Reliability
Muscle	107	50%
Skeletal	105	47%
Function	94	28%

Herd data quality index
N/A

Animal scored. Linear scores and weaning weights in evaluations

Lot 45 Knockarlow Harold

ID: IE301379550389

Breed: Charolais

Sex: Male

DOB: 05-Nov-2012

Owner: Joseph Conway - Knockarlow Clareen Birr Co Offaly

Breeder:

Sire: Cottage Devon
DEZ

Texan-Gie

Porto
Marquise

Cottage Amelie (Et)

Oscar
Farmleigh Lourda

Dam: Knockarlow Breda
IE301379580219

Grangwood Tarzan
(Et)

Indurain
Gallic Gloria

Clandonagh Teresa

Clandonagh (Imp.'95f) Hanovre
0209 Clandonagh Gentiane

Star Rating (Within Charolais breed)	Economic Indexes	€uro value per progeny	Index Reliability	Star rating (across all beef breeds)
★	Terminal Index	€93	30% (Low)	★★
★	Replacement Index	-€4	26% (Low)	★
	Maternal Cow Traits :	-€109	22%	
	Maternal Progeny Traits :	€105	30%	
	Dairy Beef			

Star Rating (Within Charolais breed)	Key profit traits	Index Value	Trait Reliability	Star rating (across all beef breeds)
Expected progeny performance				
	Calving difficulty (% 3 & 4) Breed ave: 7.55%, All breeds ave: 4.99%	+14.3%	31% (Low)	
★★★★★★	Docility (1-5 scale) Breed ave: 0.04, All breeds ave: 0	0.13 scale	41% (Average)	★★★★★★
★★★★★★	Carcass weight (kg) Breed ave: 31.88kg, All breeds ave: 22.75kg	+43kg	35% (Low)	★★★★★★
★★★★★★	Carcass conformation (1-15 scale) Breed ave: 1.88, All breeds ave: 1.81	+2.07 scale	31% (Low)	★★★★★★

Expected daughter breeding performance				
	Daughter calving diff (% 3 & 4) Breed ave: 5.08%, All breeds ave: 5.28%	+6.2%	13% (V Low)	
★★★★★	Daughter Milk (kg) Breed ave: -5.96kg, All breeds ave: 0.34kg	-4.9kg	22% (Low)	★★★
★★★★★★	Daughter calving interval (days) Breed ave: 0days, All breeds ave: -0.59days	-1.58days	21% (Low)	★★★★★

Additional Information:

Linear composites	Value	Reliability
Muscle	115	44%
Skeletal	116	42%
Function	93	24%

Herd data quality index

N/A

Animal scored. Linear scores and weaning weights in evaluations

Lot 46 Ballyfinnane Hermes

ID: IE131622080314

Breed: Charolais

Sex: Male

DOB: 06-Nov-2012

Owner: Kenneth Clarke - Ballyfinan Ardnacrusha Co Clare

Breeder:

Sire: Pirate
PTE

Meillard Rj

Invincible

Badine

Banquise

Voltaire

Proie

Dam: Derrygulline Fuschia
IE271061730262

Panama

Ludwig

Marquise

Garracloon Breda

Ijoufflu Rr3

Garracloon Ursula

Star Rating (Within Charolais breed)	Economic Indexes	€uro value per progeny	Index Reliability	Star rating (across all beef breeds)
★★★★★	Terminal Index	€142	31% (Low)	★★★★★
★★★★★	Replacement Index	€108	31% (Low)	★★★★
	Maternal Cow Traits :	-€108	31%	
	Maternal Progeny Traits :	€216	31%	
	Dairy Beef			

Star Rating (Within Charolais breed)	Key profit traits	Index Value	Trait Reliability	Star rating (across all beef breeds)
Expected progeny performance				
	Calving difficulty (% 3 & 4) Breed ave: 7.55%, All breeds ave: 4.99%	+7.9%	33% (Low)	
★★★★★	Docility (1-5 scale) Breed ave: 0.04, All breeds ave: 0	0.1 scale	53% (Average)	★★★★★
★★★★★	Carcass weight (kg) Breed ave: 31.88kg, All breeds ave: 22.75kg	+42kg	31% (Low)	★★★★★
★★★★★	Carcass conformation (1-15 scale) Breed ave: 1.88, All breeds ave: 1.81	+2.03 scale	30% (Low)	★★★★★

Expected daughter breeding performance				
	Daughter calving diff (% 3 & 4) Breed ave: 5.08%, All breeds ave: 5.28%	+4.2%	28% (Low)	
★★★	Daughter Milk (kg) Breed ave: -5.96kg, All breeds ave: 0.34kg	-6.5kg	29% (Low)	★
★★★★★	Daughter calving interval (days) Breed ave: 0days, All breeds ave: -0.59days	-2.31days	30% (Low)	★★★★★

Additional Information:

Linear composites	Value	Reliability
Muscle	116	31%
Skeletal	118	31%
Function	108	25%

Herd data quality index

N/A

Animal scored. Linear scores and weaning weights in evaluations

Lot 47 Redgate Herrman Der

ID: IE221054420756

Breed: Charolais

Sex: Male

DOB: 07-Nov-2012

Owner: Eugene Egan - Deerpark Ballyfin Co Laois

Breeder:

Sire: Grimaldi
8991100066

Berlioz

Saint Are
Tresorerie

Charmille

Vauban
Tanche

Dam: Mulroog Candy (Et)
IE182584150210

Domino

Aimable
Anemone

Mulroog Sheba

Jumper
Farmleigh Oriel

Star Rating (Within Charolais breed)	Economic Indexes	€uro value per progeny	Index Reliability	Star rating (across all beef breeds)
★★★★★	Terminal Index	€131	27% (Low)	★★★★★
★★★	Replacement Index	€33	27% (Low)	★
	Maternal Cow Traits :	-€159	26%	
	Maternal Progeny Traits :	€192	28%	
	Dairy Beef			

Star Rating (Within Charolais breed)	Key profit traits	Index Value	Trait Reliability	Star rating (across all beef breeds)
Expected progeny performance				
	Calving difficulty (% 3 & 4) Breed ave: 7.55%,All breeds ave: 4.99%	+9%	28% (Low)	
★★★	Docility (1-5 scale) Breed ave: 0.04,All breeds ave: 0	0.02 scale	47% (Average)	★★★★
★★★★★	Carcass weight (kg) Breed ave: 31.88kg,All breeds ave: 22.75kg	+44kg	33% (Low)	★★★★★
★★★★★	Carcass conformation (1-15 scale) Breed ave: 1.88,All breeds ave: 1.81	+2.15 scale	28% (Low)	★★★★★

Expected daughter breeding performance				
	Daughter calving diff (% 3 & 4) Breed ave: 5.08%,All breeds ave: 5.28%	+6.2%	19% (V Low)	
★	Daughter Milk (kg) Breed ave: -5.96kg,All breeds ave: 0.34kg	-9.8kg	31% (Low)	★
★★★	Daughter calving interval (days) Breed ave: 0days,All breeds ave: -0.59days	-0.39days	22% (Low)	★★★

Additional Information:

Linear composites	Value	Reliability
Muscle	122	43%
Skeletal	113	40%
Function	99	20%

Herd data quality index

N/A

Animal scored. Linear scores and weaning weights in evaluations

Lot 48 Claregal Hercules Et

ID: IE181585360266

Breed: Charolais

Sex: Male

DOB: 10-Nov-2012

Owner: Jarlath Treacy - Claretuam Tuam Co. Galway

Breeder:

Sire: Grimaldi
8991100066

Berlioz

Saint Are
Tresorerie

Charmille

Vauban
Tanche

Dam: Claregal Camilla (Et)
IE181585380193

Padirac

Hermes
Imperiale

0698 Coachford
(94f) Jalousie

Gentleman
Devoreuse

Star Rating (Within Charolais breed)	Economic Indexes	€uro value per progeny	Index Reliability	Star rating (across all beef breeds)
★★★★★	Terminal Index	€120	26% (Low)	★★★★★
★	Replacement Index Maternal Cow Traits : Maternal Progeny Traits :	-€13 -€183 €170	25% (Low) 24% 26%	★
	Dairy Beef			

Star Rating (Within Charolais breed)	Key profit traits	Index Value	Trait Reliability	Star rating (across all beef breeds)
Expected progeny performance				
	Calving difficulty (% 3 & 4) Breed ave: 7.55%,All breeds ave: 4.99%	+10.1%	24% (Low)	
★★★★★★	Docility (1-5 scale) Breed ave: 0.04,All breeds ave: 0	0.13 scale	43% (Average)	★★★★★★
★★★★★★	Carcass weight (kg) Breed ave: 31.88kg,All breeds ave: 22.75kg	+44kg	34% (Low)	★★★★★★
★★★★★★	Carcass conformation (1-15 scale) Breed ave: 1.88,All breeds ave: 1.81	+2.1 scale	28% (Low)	★★★★★★

Expected daughter breeding performance				
	Daughter calving diff (% 3 & 4) Breed ave: 5.08%,All breeds ave: 5.28%	+6.6%	18% (V Low)	
★★	Daughter Milk (kg) Breed ave: -5.96kg,All breeds ave: 0.34kg	-8.1kg	31% (Low)	★
★★	Daughter calving interval (days) Breed ave: 0days,All breeds ave: -0.59days	+1.36days	19% (V Low)	★

Additional Information:

Linear composites	Value	Reliability
Muscle	116	48%
Skeletal	129	45%
Function	101	20%

Herd data quality index

N/A

Animal scored. Linear scores and weaning weights in evaluations

Lot 49 Kilgeever Harry

ID: IE272248990135

Breed: Charolais

Sex: Male

DOB: 12-Nov-2012

Owner: William Scanlon - Furmoye Carrowniskey Westport Co Mayo

Breeder: Michael J O'Grady - Kilgeever Louisburgh Co Mayo

Sire: Lisnagre Elite (Et)
LGL

Domino

Aimable

Anemone

Ballydownan Violet
(Et)

Jupiter

Ballydownan Simone (Et)

Dam: Kilgeever Diane
IE272248930105

Mozart

Jason

Jaffa

Kilclenn Victoria

Cilsrianain Tim

Louisburgh Sinead

Star Rating (Within Charolais breed)	Economic Indexes	€uro value per progeny	Index Reliability	Star rating (across all beef breeds)
★★★★★	Terminal Index	€125	30% (Low)	★★★★★
★★	Replacement Index Maternal Cow Traits : Maternal Progeny Traits :	€12 -€173 €185	26% (Low) 21% 31%	★★
	Dairy Beef			

Star Rating (Within Charolais breed)	Key profit traits	Index Value	Trait Reliability	Star rating (across all beef breeds)
Expected progeny performance				
	Calving difficulty (% 3 & 4) Breed ave: 7.55%,All breeds ave: 4.99%	+8.4%	29% (Low)	
★★★★★	Docility (1-5 scale) Breed ave: 0.04,All breeds ave: 0	0.08 scale	44% (Average)	★★★★★
★★★★★	Carcass weight (kg) Breed ave: 31.88kg,All breeds ave: 22.75kg	+37kg	37% (Low)	★★★★★
★★★★★	Carcass conformation (1-15 scale) Breed ave: 1.88,All breeds ave: 1.81	+2.18 scale	31% (Low)	★★★★★

Expected daughter breeding performance				
	Daughter calving diff (% 3 & 4) Breed ave: 5.08%,All breeds ave: 5.28%	+5.5%	14% (V Low)	
★	Daughter Milk (kg) Breed ave: -5.96kg,All breeds ave: 0.34kg	-10kg	17% (V Low)	★
★★	Daughter calving interval (days) Breed ave: 0days,All breeds ave: -0.59days	+1.29days	20% (Low)	★★

Additional Information:

Linear composites	Value	Reliability
Muscle	112	46%
Skeletal	101	43%
Function	107	22%

Herd data quality index
N/A

Animal scored. Linear scores and weaning weights in evaluations

Lot 50 Mountgable Henry

ID: IE181141620105

Breed: Charolais

Sex: Male

DOB: 23-Nov-2012

Owner: Andrew Holleran - Carrowkeel Clonbur Co Galway

Breeder:

Sire: Doonally New
CF52

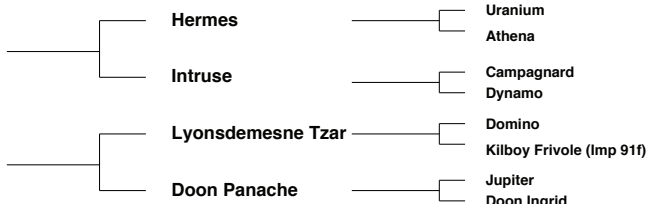

Star Rating (Within Charolais breed)	Economic Indexes	€uro value per progeny	Index Reliability	Star rating (across all beef breeds)
★★★★★	Terminal Index	€132	29% (Low)	★★★★★
★★	Replacement Index Maternal Cow Traits : Maternal Progeny Traits :	€4 -€186 €189	30% (Low) 31% 29%	★★
	Dairy Beef			

Star Rating (Within Charolais breed)	Key profit traits	Index Value	Trait Reliability	Star rating (across all beef breeds)
Expected progeny performance				
	Calving difficulty (% 3 & 4) Breed ave: 7.55%, All breeds ave: 4.99%	+10.5%	30% (Low)	
★★★★★	Docility (1-5 scale) Breed ave: 0.04, All breeds ave: 0	0.06 scale	30% (Low)	★★★★★
★★★★★	Carcass weight (kg) Breed ave: 31.88kg, All breeds ave: 22.75kg	+42kg	30% (Low)	★★★★★
★★★★★	Carcass conformation (1-15 scale) Breed ave: 1.88, All breeds ave: 1.81	+2.12 scale	30% (Low)	★★★★★

Expected daughter breeding performance				
	Daughter calving diff (% 3 & 4) Breed ave: 5.08%, All breeds ave: 5.28%	+4.2%	29% (Low)	
★	Daughter Milk (kg) Breed ave: -5.96kg, All breeds ave: 0.34kg	-9.8kg	30% (Low)	★
★★	Daughter calving interval (days) Breed ave: 0days, All breeds ave: -0.59days	+1.07days	34% (Low)	★★

Additional Information:

Linear composites	Value	Reliability
Muscle	122	30%
Skeletal	121	30%
Function	111	28%

Herd data quality index
N/A

Animal scored. Linear scores and weaning weights in evaluations

Lot 51 Elfeet Hero

ID: IE251063820459

Breed: Charolais

Sex: Male

DOB: 23-Nov-2012

Owner: Michael Casey Jnr - Ballagh Newtowncashel Co Longford

Breeder:

Sire: Cottage Devon
DEZ

Texan-Gie

Porto
Marquise

Cottage Amelie (Et)

Oscar
Farmleigh Lourda

Dam: Elfeet Caoimhe
IE251063850296

Lyonsdemesne Uri

Oscar
Lyonsdemesne Nuala

Lyonsdemesne
Shiva

Lyonsdemesne Odeon (Imp 98f)
Lyonsdemesne lanthe

Star Rating (Within Charolais breed)	Economic Indexes	€uro value per progeny	Index Reliability	Star rating (across all beef breeds)
★★★	Terminal Index	€110	33% (Low)	★★★★
★★	Replacement Index	€10	28% (Low)	★
	Maternal Cow Traits :	-€136	22%	
	Maternal Progeny Traits :	€146	33%	
	Dairy Beef			

Star Rating (Within Charolais breed)	Key profit traits	Index Value	Trait Reliability	Star rating (across all beef breeds)
Expected progeny performance				
	Calving difficulty (% 3 & 4) Breed ave: 7.55%,All breeds ave: 4.99%	+10.8%	33% (Low)	
★★	Docility (1-5 scale) Breed ave: 0.04,All breeds ave: 0	scale	(Low)	★★★★
★★★★★★	Carcass weight (kg) Breed ave: 31.88kg,All breeds ave: 22.75kg	+44kg	40% (Average)	★★★★★★
★★★★★★	Carcass conformation (1-15 scale) Breed ave: 1.88,All breeds ave: 1.81	+2.06 scale	29% (Low)	★★★★★

Expected daughter breeding performance				
	Daughter calving diff (% 3 & 4) Breed ave: 5.08%,All breeds ave: 5.28%	+5.6%	13% (V Low)	
★	Daughter Milk (kg) Breed ave: -5.96kg,All breeds ave: 0.34kg	-9.2kg	22% (Low)	★
★★★★	Daughter calving interval (days) Breed ave: 0days,All breeds ave: -0.59days	-0.78days	21% (Low)	★★★★

Additional Information:

Linear composites	Value	Reliability
Muscle		
Skeletal		
Function		

Herd data quality index

N/A

Animal scored. Scores or weaning weights NOT included in evaluation

Lot 52 Sionhill Harry

ID: IE361318830637

Breed: Charolais

Sex: Male

DOB: 27-Nov-2012

Owner: Ronan Carey - Sion Hill Killucan Co Westmeath

Breeder:

Sire: Oscar
OSC

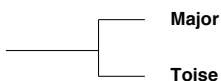

Berlioz
Charmille



Panama
Imprudente

Dam: Sionhill Anita
IE361318880195

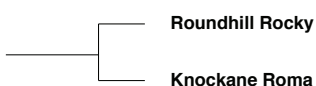

Star Rating (Within Charolais breed)	Economic Indexes	€uro value per progeny	Index Reliability	Star rating (across all beef breeds)
★	Terminal Index	€93	31% (Low)	★★★
★	Replacement Index Maternal Cow Traits : Maternal Progeny Traits :	-€52 -€177 €125	32% (Low) 32% 31%	★
	Dairy Beef			

Star Rating (Within Charolais breed)	Key profit traits	Index Value	Trait Reliability	Star rating (across all beef breeds)
--------------------------------------	-------------------	-------------	-------------------	--------------------------------------

Animal not scored. Group of 5 was possible

Additional Information:

Linear composites	Value	Reliability
Muscle		
Skeletal		
Function		

Herd data quality index
N/A

Animal not scored. Group of 5 was possible

Lot 53 Tonyglasson Harry Et

ID: IE291243310032

Breed: Charolais

Sex: Male

DOB: 04-Dec-2012

Owner: Martin Hughes - Pottreagh Cootehill Co Cavan

Breeder:

Sire: Clyth Diplomat
S957

Oldstone Egbert

Brampton Banker
Oldstone Ursula

Clyth Vanilla

Beauchamp Forman
Holtstea Rebecca

Dam: Golfview Aoife
IE291324690290

Doonally Olmeto

Major
Toise

Moneymore Lupin

Erudit
Moneymore Una

Star Rating (Within Charolais breed)	Economic Indexes	€uro value per progeny	Index Reliability	Star rating (across all beef breeds)
★★	Terminal Index	€98	20% (Low)	★★★
★★	Replacement Index Maternal Cow Traits : Maternal Progeny Traits :	€24 -€111 €136	18% (V Low) 16% 20%	★
	Dairy Beef			

Star Rating (Within Charolais breed)	Key profit traits	Index Value	Trait Reliability	Star rating (across all beef breeds)
Expected progeny performance				
	Calving difficulty (% 3 & 4) Breed ave: 7.55%,All breeds ave: 4.99%	+10.2%	21% (Low)	
★★★	Docility (1-5 scale) Breed ave: 0.04,All breeds ave: 0	0.05 scale	36% (Low)	★★★★★
★★★	Carcass weight (kg) Breed ave: 31.88kg,All breeds ave: 22.75kg	+33kg	25% (Low)	★★★★★
★★★★★	Carcass conformation (1-15 scale) Breed ave: 1.88,All breeds ave: 1.81	+2.01 scale	19% (V Low)	★★★★★

Expected daughter breeding performance				
	Daughter calving diff (% 3 & 4) Breed ave: 5.08%,All breeds ave: 5.28%	+4.6%	12% (V Low)	
★★★★★	Daughter Milk (kg) Breed ave: -5.96kg,All breeds ave: 0.34kg	-4.2kg	15% (V Low)	★★
★★★	Daughter calving interval (days) Breed ave: 0days,All breeds ave: -0.59days	-0.24days	12% (V Low)	★★★

Additional Information:

Linear composites	Value	Reliability
Muscle	115	40%
Skeletal	110	37%
Function	100	14%

Herd data quality index
N/A

Animal scored. Linear scores and weaning weights in evaluations

Lot 54 Limkiln Hulk

ID: IE131680370151

Breed: Charolais

Sex: Male

DOB: 24-Dec-2012

Owner: Richard Hackett - Coolistigue Clonlara Co Clare

Breeder:

Sire: Pirate
PTE

Meillard Rj

Invincible

Badine

Banquise

Voltaire

Proie

Dam: Limkiln Dana
IE131680380111

Doonally New

Hermes

Intruse

Limkiln Brid

Mogador

Limkiln Noleen

Star Rating (Within Charolais breed)	Economic Indexes	€uro value per progeny	Index Reliability	Star rating (across all beef breeds)
★★★★★	Terminal Index	€146	32% (Low)	★★★★★
★★★★★	Replacement Index Maternal Cow Traits : Maternal Progeny Traits :	€61 -€147 €208	32% (Low) 33% 32%	★★★
	Dairy Beef			

Star Rating (Within Charolais breed)	Key profit traits	Index Value	Trait Reliability	Star rating (across all beef breeds)
Expected progeny performance				
	Calving difficulty (% 3 & 4) Breed ave: 7.55%, All breeds ave: 4.99%	+10.7%	29% (Low)	
★★★	Docility (1-5 scale) Breed ave: 0.04, All breeds ave: 0	scale	(Low)	★★★
★★★★★	Carcass weight (kg) Breed ave: 31.88kg, All breeds ave: 22.75kg	+50kg	39% (Low)	★★★★★
★★★★★	Carcass conformation (1-15 scale) Breed ave: 1.88, All breeds ave: 1.81	+2.14 scale	30% (Low)	★★★★★

Expected daughter breeding performance				
	Daughter calving diff (% 3 & 4) Breed ave: 5.08%, All breeds ave: 5.28%	+4.1%	29% (Low)	
★★★★★	Daughter Milk (kg) Breed ave: -5.96kg, All breeds ave: 0.34kg	-3.2kg	33% (Low)	★★★
★★★	Daughter calving interval (days) Breed ave: 0days, All breeds ave: -0.59days	+0.39days	31% (Low)	★★★

Additional Information:

Linear composites	Value	Reliability
Muscle		
Skeletal		
Function		

Herd data quality index

N/A

Animal scored. Scores or weaning weights NOT included in evaluation