

Show & Sale Arrangements

Safety Officer: John Poland

7.30a.m. In-take of Cattle

10.30a.m. **Judging of Classes**

Judge:

Stewards: John Conroy
Michael Fox

Sale Steward: John Beirne

CLASSES

LOT NOS.

1. Male born 27th July – 6th September

1 – 12

1st	2nd	3rd	4th	5th
-----	-----	-----	-----	-----

2. Male born 7th September – 26th September

13 – 24

1st	2nd	3rd	4th	5th
-----	-----	-----	-----	-----

3. Male born 28th September – 20th October

25 – 35

1st	2nd	3rd	4th	5th
-----	-----	-----	-----	-----

4. Male born 21st October – 2nd December

36 - 46

1st	2nd	3rd	4th	5th
-----	-----	-----	-----	-----

5. Male born 3rd December – 14th February

47 - 57

1st	2nd	3rd	4th	5th
-----	-----	-----	-----	-----

12.30pm

Sale Commences in Catalogue Order

First five (5) animals into the ring, if unsold,
may be re-run after 15 lots.

Champion and Reserve will be offered for sale after Lot 25.

**ALL ANIMALS CATALOGUED WILL BE
SOLD UNDER THE SALE RULES
OF THE IRISH CHAROLAIS CATTLE SOCIETY
AS PRINTED IN THIS CATALOGUE.**

Neither the Charolais Society, the Auctioneers or Tullamore Mart, will be responsible for any injury, loss or damage sustained by any person or animal at the Show and Sale, whether as a result of the negligence of the Charolais Society, the Auctioneers or Tullamore Mart, or of their respective servants or agents or otherwise.

Males: 1 – 57

Minimum opening bid: €1,500

INDEXES

When reading the indexes associated with each animal as printed in this catalogue it is very important to take note of the reliability figure associated with them. Low reliability figures mean low level of data thus the figures may change considerably in the future (either up or down).

Irish Charolais Cattle Society Ltd.

Conditions of Sale

All registered pedigree Charolais animals exposed for sale at sales held under the auspices of the Irish Charolais Cattle Society Ltd., (hereinafter called "the Society") shall be sold subject to and in accordance with the following rules.

These Conditions (and where appropriate at auctions, these Conditions, together with the General Auction Conditions of Sale), form the basis of the contract between the Vendor and the Purchaser, and from the Contract, all conditions and warranties implied under the Sale of Goods Act 1893 and the Sale of Goods and Supply of Services Act 1980 or any other statutory enactment or implied by any law or custom or usage are expressly excluded.

In the event of a Sale by Auction and there arising conflict between these conditions and the General conditions of the Auction, these conditions shall prevail.

The consignor must be a member of the Irish Charolais Cattle Society Ltd.

PEDIGREE

A member (or his/her representative) entering an animal for any sale held under the auspices of the Society must comply with the following rules:

- (a) The pedigree of each animal is guaranteed to be correct by the person whose name appears as Vendor in the sale catalogue.
- (b) No liability whatsoever is undertaken by the Society or the Auctioneers for the accuracy or otherwise of the statements appearing in the catalogue or made at the sale. The vendor is responsible for such statements and for any error, omission or mis-statement.
- (c) The Society reserves the absolute right to take blood samples, hair samples and/or tissue samples from any animal presented at shows and sales and to have the sample/s independently analyzed at a certified Laboratory. A sample will also be given to the Vendor for his/her own use.
- (d) The Council of the Society may, prior to any Sale appoint an Inspector/s to inspect animals forward at the Sale in order to ascertain that such animals are fit for inclusion in the Sale. The Inspector/s so appointed shall be the sole judge/s as to whether or not an animal may be included in the Sale and shall have the power to

debar from the Sale any animal which they consider is not of a fit standard. No Vendor will have any claim for damages in respect of any animal, which is rejected under this rule.

- (e) Contravention of any of these Rules shall be reported by anyone having knowledge of the contravention, to the Council of the Society who shall take such action as it considers appropriate and may instruct the Auctioneers to reject the animal from the sale.
- (f) Should any dispute arise as to the identification in the Irish Charolais Herd Book of any animal exposed for sale or as to the pedigree of any such animal, such dispute shall be referred to the Council of the Society or to such sub-Committee as the Council may appoint as Arbiters or Arbitrators and their decision shall be final

VETERINARY

- (a) Animals affected with any disease of an infectious nature are strictly prohibited from being brought to any sale held under the auspices of the Society, and should any such animal be knowingly or negligently be brought, the Vendor will be held responsible for all damage or loss occasioned thereby. Affected animals which have been treated may be accepted provided they are accompanied by a Vet's certificate, certifying that treatment has been given and the condition is no longer contagious.

TB Test: - 90 days

Brucellosis Test: 60 day test required for females and males 24 months of age and over.

- (b) All entries must be BVD tested and certified BVD virus free.
- (c) Animals sold as Export Tested must have a valid Export Certificate which is in-date for a minimum of 3 working days following the sale.
- (d) The Bull and Female Fertility Guarantees as printed apply to the Sale.

SALE

- (a) All animals are sold as they stand and the purchaser is deemed to have examined each animal and fully satisfied himself about the animal prior to sale.
- (b) All animals exposed for sale must be the bona fide property of the Vendor/s at the time of sale and free of all liens, charges and encumbrants.

The animals must be exposed for sale separately (except that a dam and her calf may be sold together if so stated in the catalogue) according to the numbers in the catalogue, except in the case of the male and female champions.

- (c) The highest bidder shall be declared the Purchaser. In the event of any dispute the

Auctioneer shall have absolute discretion either to settle the dispute or re-offer the animal immediately. The Auctioneers reserve the right to refuse any bid without giving a reason for so doing.

- (d) All lots will be sold in Euro. A commission of 5% of the purchase price is payable by the Purchaser. The commission of 5% is payable by the Purchaser on all animals purchased including those purchased privately on the sale premises at the time of sale.
- (e) Each animal forward at the Sale must be offered for sale by auction before any private sale shall be permitted or recognised by the Auctioneers
- (f) Immediately after the sale of an animal the purchaser shall:
 - (i) sign the sale card if so required
 - (ii) give his/her full name and address and proof of identity to the Irish Charolais Cattle Society and/or the Auctioneers if so required
 - (iii) pay the full price (including 5% commission) and VAT if applicable to the Auctioneers/Mart/Society.
 - (iv) on the full price (including the 5% commission) being paid, the Purchaser shall receive from the Auctioneer/Mart/Society a written removal order and shall at his/her own expense remove the animal on the day of the sale or within such period as may be laid down by the Auctioneers at the commencement of the Sale. No animal shall be removed without the Auctioneer/Mart/Society's written removal order and any animal so removed shall be recovered by the Auctioneers summarily without further warrant.
- (g) In the event of any Purchaser not paying for and/or not removing the animal purchased in compliance with the preceding Clause, hereof the Auctioneers or the Society in their opinion may, without the consent of the Vendor either (i) sue the Purchaser for the price and interest there on from the date of sale at the rate of 18% per annum and for the keep of and any other expenses incurred by them in connection with such animal or (ii) resell the animal either publicly or privately and on behalf of the vendor recover from the defaulting purchaser the deficiency (if any) attending such resale and interest thereon as aforesaid together with the keep and all other expenses. The defaulting Purchaser shall have no defense to the action taken by the Auctioneers or the Society. In the event of there being any surplus after paying interest, keep and other expenses as aforesaid, such surplus shall be paid to the defaulting Purchaser.
- (h) All animals are at the risk of the Vendor before Sale. Animals stalled in the Mart/Sale premises over night are strictly at the risk of the Vendor prior to the sale and at the risk of the Purchaser following the fall of the hammer. Immediately after the purchase of each animal is declared, the risk of the animal shall pass to the

Purchaser, but until the price is paid the right of property shall not pass and delivery of the animal may be suspended. "Vendor's risk" and "Purchaser's risk" shall mean respectively "risk of any damage or injury to the animal itself, other animals, persons, property, vehicles, etc., resulting from disease, accident, negligence of the auctioneers, the Society, the Mart or of their respective servants or agents or occurring in any other way whatsoever".

- (i) In the case of animals sold privately within the premises of the Auctioneers/Mart the risk and the passing of the property thereof shall be governed by the bargain made between the parties and the application of the Rule in the preceding clause shall be subject to such bargain
- (j) No undertaking by the Auctioneers, the Mart or the Society or their servants to take charge of any animal after the sale or to forward it to its destination shall be held to impose upon the Auctioneers, the Mart or the Society any legal obligations or invalidate any of these Rules.
- (k) Apart from the Male and Female breeding guarantees as laid down in these Rules all animals are sold as the stand and the Purchaser is deemed to have examined each animal and fully satisfied himself about the animal prior to sale. Purchasers are invited to insure against risks connected with their purchase at their own expense.
- (l) Purchasers have one hour from the fall of the hammer to make complaints/objections, which must be in writing to the Auctioneer's office at the sale premises.
- (m) If any person shall purchase a lot and not pay for it, nothing contained herein shall preclude the Auctioneers or the owner of the lot from compelling the purchaser to pay for it. Alternatively if the Auctioneers or Vendor shall so think fit, the lot may at any time be resold by public or private sale and the deficiency (if any) attending such re-sale shall be immediately made good by the defaulter at this sale
- (n) No money will be paid to the Vendor of any lot unless the lot be paid for and cleared by the Purchaser. The Auctioneers, the Mart or the Society will not be answerable for any deficiency that may arise on the re-sale of uncleared property, nor will the said parties be responsible for the price of any lot delivered without the Auctioneer's/Mart's written removal order.

OVERSEAS PURCHASERS AND RE-TESTS

- (a) All animals sold for export are offered for sale subject to passing the required tests for export. Any other test/re-test required by the Purchaser must be arranged with the Vendor/s prior to sale and notified to the Auctioneers/Mart in writing.
- (b) All tests/re-tests must be carried out within six months after the day of sale. If the Purchaser does not test/re-test within the six months period he is bound to accept and pay for the animal unless otherwise agreed with the Vendor.

-
- (c) All tests/re-tests must be carried out on the premises of the Vendor. Before any test/re-tests are carried out the Purchaser must have deposited with the Auctioneers/Mart 25% of the purchase price – this deposit must be paid to the Auctioneers/Mart on the day of sale. The remainder of the purchase price will fall due to be paid whenever the results show that the animal has passed those tests required under the test/re-test agreement. In the event of the animal failing to pass the test/re-test the sale will be cancelled and the deposit refunded (unless otherwise agreed by the Vendor)
- (d) The full purchase price and any expenses payable by the Purchaser will be paid to the Auctioneers/Mart before the animal will be exported from the Republic of Ireland.

COMMISSION

All animals will be sold in Euro + 5% commission. This includes animals, which may be sold privately on the premises at the time of the sale.

GENERAL

- (a) Without prejudice to the foregoing Rules it is hereby expressly declared that the Vendor by selling and the Purchaser by purchasing any animal shall be bound by the above Rules notwithstanding the terms of any statutory enactment or custom of trade to the contrary.
- (b) The Auctioneer is Judge of the Sale, to whom all disputes and differences of any kind which may arise at and in relation to the Auction, wither between Vendors and bidders or among bidders themselves shall be referred and his/her decision, shall be final and binding on all parties.
- (c) Any dispute as to any matter for the settlement of which no provision is made in these Rules shall be referred to an Arbiter or Arbiters to be appointed, failing agreement between or amongst the parties, by the Auctioneers or by the Society. The decision of the Arbiters so appointed shall be final and binding on all parties to the dispute. Any Arbitration under this Clause shall be subject to the provision of the Arbitration Act for the time being in force in the Republic of Ireland and shall be deemed to be a reference to Arbitration thereunder.
- (d) The Auctioneers act as Agents for the Vendors and any action taken by a Purchaser must be against the Vendor and not against the Auctioneers, the Mart or the Society and vice versa. No responsibility whatever rests with the Society, the Mart or the Auctioneers in regard to the qualifications of the animals sold by Auction and

-
- all purchases must be made on this distinct understanding.
- (e) Original importations cannot be exported
 - (f) Vendors must leave each of their sold animals with a strong halter suitable for transit. Vendors not complying with this Rule will be subject to a fine of €20 per animal
 - (g) Neither the Society, the Auctioneers or the Mart shall be responsible for any injury, damage or loss sustained by any person or animal on the premises of the Auctioneers or the Mart whether as a result of the negligence of the Auctioneers, the Mart or the Society or of their respective servants, or Agents or otherwise.
 - (h) The Irish Charolais Cattle Society Ltd., the Auctioneers and the Mart cannot accept any responsibility for loss or damage to cars, trailers, lorries or any other property.

FEMALE FERTILITY GUARANTEE

Any cow or heifer that is stated by the Vendor as having been served or artificially inseminated not less than 12 WEEKS before the date of the sale shall be guaranteed by the Vendor to be in calf to the service date or date of artificial insemination and to the bull stated, unless any alteration to the service particulars is announced from the rostrum or by the Vendor at the time the animal is sold.

Claims on females in this section must be made by 6.00 p.m. or within one hour from the fall of the hammer, on the day of sale.

The term "running with the bull" implies no guarantee of pregnancy unless specifically stated by the Vendor at the time of sale. Neither shall the provision by the Vendor of a certificate of positive pregnancy diagnosis imply any such guarantee, this being merely an expression of opinion.

All heifers sold as un-served shall be so guaranteed.

All heifers, unless sold suckling their dams, carry a guarantee of fertility.

Calves, sold suckling their dams are given to the Purchaser free. No guarantees apply unless specifically given by the Vendor at the time of sale.

TIME LIMITS

HEIFERS

Any heifer, which is calved down prior to attaining the age of 36 months, shall be deemed to be fertile for the purpose of this guarantee.

Claims in the case of a maiden heifer which proves incapable of breeding because of malformation or abnormality of the genital system, shall be made not before the animal reaches 27 months of age and no claim will be admissible after the animal has attained 36 months of age.

In the case of a heifer sold as un-served and which subsequently proves to be in calf, a claim must be made within six calendar months of the date of sale.

COWS

In the case of a female sold as being certified in calf all claims must be made by 6.00 p.m. on the day of sale or within one hour of the fall of the hammer on the day of sale.

All other unserved cows are guaranteed fertile up to a maximum of 6 calendar months from the date of the last calving.

Claims under this clause must be made within this time period.

No claim will be admitted under these rules where it can be proven that a cow or heifer is carrying a mummified calf, or has aborted or re-absorbed a foetus and no guarantee is given or implied that any cow or heifer will carry a calf full time.

Females that do not calve to the stated service or insemination date must be notified to the Vendor and/or Society within two calendar months of the date that the animal should have calved according to the particulars of service or insemination stated in the sale catalogue. In all such cases no claim will be admissible unless there is an interval of more than four weeks between the presumed due date (according to the stated particulars of service or insemination) and the actual calving date. The gestation period for pedigree Charolais cattle is 286 days. In the case of a cow or heifer which calves at a later date than the expected due date (according to the stated particulars of service or insemination) the onus of proving the identity of the sire shall be upon the vendor.

All claims, which may be competent under the Female Fertility Guarantee, must be submitted in writing to the Vendor and the Secretary of the Society. In respect of females purchased for export a claim must be made prior to the shipment of the animal.

Claims must be accompanied by a Veterinary Certificate, a note of all natural services and artificial inseminations and veterinary treatments by the Purchaser or his Veterinary Surgeon. In notifying a claim the Purchaser must allow access to the Vendor and/or his Veterinary Surgeon, to the animal, with the rules of good pedigree animal husbandry applying at all times. To establish a claim the Purchaser and Vendor shall mutually agree upon a Veterinary Surgeon to examine the animal and failing agreement within three weeks after the receipt of the claim by the Society, a Veterinary Surgeon shall be appointed by the Society. In his certificate the Veterinary surgeon must state or not the condition of the animal was due to any injury or disease contracted since the sale. Should the Veterinary surgeon's certificate establish the Purchaser's claim the Vendor shall be bound to accept delivery of the cow or heifer (subject to the Dept. of Agriculture regulations under the Bovine T.B. and Brucellosis eradication schemes) and refund to the Purchaser the full purchase price of the animal which shall be at the Vendor's risk 7 days from the date of the notification to the Vendor of the Veterinary Surgeon's decision. Failing agreement between the Vendor and the Purchaser the Society shall decide by which part the Veterinary Surgeon's fees and expenses shall be paid and this decision shall be final and binding on both parties.

WARRANTY

Save as hereinafter provided no warranty whatever is given as to the performance or fertility of any bull.

BULL FERTILITY GUARANTEES

The vendor shall and hereby does provide the following guarantee as to the fertility of each bull sold, through the ring at this sale.

CONDITIONS

1. That they apply to bulls bought for export only so long as they remain in the Island of Ireland.
2. That incapacity due to injury from whatever cause, or to illness suffered or contracted after the date of sale is not covered by the Guarantee.

GUARANTEE

The Vendor guarantees that each bull is capable of getting stock, by natural service, from fourteen months of age which shall be deemed to be fulfilled as soon as five females or fifty per cent, whichever is the lesser number of animals put to the bull are in calf to the bull by natural service subsequent to the Sale.

While all bulls are sold as potential breeding stock, due to their age at the time of Sale, their fertility cannot be proven. The Vendor therefore indemnifies the Purchaser against infertility by including with the Sale a certificate of Insurance to cover

The foregoing guarantee is subject to the following conditions: -

- (a) The bull shall be fairly tried with a view to him putting a female in a state of pregnancy by natural service within two months of the date of sale, or within two months of attaining the age of fourteen months, whichever is the later. For the purposes of this guarantee a bull shall not be deemed to be "fairly tried" when less than three female animals in season have been properly presented to or run with the bull.
- (b) If, upon purchase of the bull, it is found impracticable for the Purchaser to fairly try the bull within the period stated at (a), due to the Purchaser's normal calving programme, the Insurers must be informed in writing immediately after the Sale, of the month in which it is proposed to commence using the bull. At the discretion of the Insurers the date of commencement of the trial period may be extended to the first day of the month in which the Purchaser has notified them as aforesaid that he proposes to commence using the bull. The Insurers shall not unreasonably refuse to extend the time and in any event shall communicate its decision in writing to the Purchaser within seven days of receipt of the said notice from the Purchaser.

-
- (c) The Purchaser shall give notice in writing by registered post to the Insurers of an inability of the bull to put a female in a state of pregnancy by natural service, or a suspected inability in this respect not before the expiration of one month nor after the expiration of three months from the date of sale or of the bull attaining fourteen months, or any extension of the commencement of the trial period granted pursuant to (b) above, whichever is the later.
- (d) On receipt of the notice referred to in (c) the Insurers shall forward to the Purchaser a Bull Fertility Report form which must be completed by a qualified Veterinary Surgeon and returned to the Insurers within 30 days of the date of issue, accompanied by a Certificate by a Veterinary Surgeon declaring that the inability to put a female in a state of pregnancy by natural service is not the result of injury, accident, disease or neglect happening after the sale, and that he has examined the females on which the bull has been tried and has found them in a normal breeding condition and that they are not responsible for the bull's inability to put a female in a state of pregnancy by natural service.
- (e) The Purchaser shall (if required) allow a Veterinary Surgeon appointed by the Insurers to examine and try the bull. In addition the Purchaser shall (if required) allow the bull to be moved to the Vendor's own premises in order to try the bull.
- (f) In the event of the Insurers and the Purchaser failing to agree on whether or not the bull is capable of fulfilling the guarantee in accordance with the forgoing provisions, or in the event of any other dispute arising between the parties concerning the implementation or interpretation of this guarantee, the said dispute shall be and is hereby referred to arbitration by a single arbitrator, to be agreed between the Insurers and the Purchaser (or in default of agreement to be nominated by the President for the time being of the Incorporated Law Society of Ireland) such arbitration to be conducted in accordance with the Arbitration Acts 1954 and 1980. The aforementioned referral to arbitration shall be a condition precedent to the commencement of any other legal action.
- (g) All claims will be between the Purchaser and the Insurer. The Vendor will not be under any liability whatever to the Purchaser in respect of any loss sustained by the Purchaser however this loss arises and whether it be consequential or otherwise.
- (h) The Society, the Auctioneer or the Mart Management/Owners will not be under any liability whatever to the Purchaser in respect of any loss sustained by the Purchaser howsoever arising, whether it be consequential or otherwise.
- (i) The Insurers referred to in this guarantee are:
FBD Insurance Plc., FBD House, Bluebell, Dublin 12. Tel. 01 - 4093200

GENERAL

- (a) In cases where the Vendor insures against his liability under the Guarantees the

Insurers shall take over the whole rights and Liabilities of the Vendor under the Guarantees and Procedure Rules.

- (b) All veterinary regulations under the Guarantees must be strictly adhered to and the rules of good pedigree animal husbandry must apply at all times.
- (c) Under no circumstances will the Vendor be liable for more than the purchase price of the animal.
- (d) The guarantees required by the Society in conditions of entry for official sales and given by the Vendor, are binding only between the Vendor and the Purchaser during the period of the guarantee. Should an animal be re-sold during the period of the guarantee the new Purchaser will not be entitled to the benefit of the guarantee unless the Vendor in a written instruction to the official Auctioneers of sale agrees that the guarantee shall be binding as between him and the new Purchaser.
- (e) The Auctioneers shall be entitled to charge VAT in accordance with Government Order relating thereto in force at the time.

**FOR THE IRISH CHAROLAIS CATTLE SOCIETY LTD.
AND AUCTIONEERS SO APPOINTED BY THE SOCIETY.**

SAFETY STATEMENT – PLEASE TAKE NOTE

- Safety is a priority and all attending this show/sale should be aware of safety at all times.
- Caution and care needs to be exercised at all times particularly at livestock events such as this.
- Children must be accompanied and under the strict supervision of a competent adult at all times.
- Older children up to and including the term “minors” should not be involved with any work activity involving cattle at this event.
- Please do not enter either the show or sale rings.
- Please keep behind barriers/rope/railing etc. at all times.

NEW EURO STAR INDEX

Background

The Suckler Beef Value Index and its 5 sub-indexes were launched in 2007. Earlier this year a full review of the beef breeding indexes was carried out, which had 3 components:

- 1) Update of the economic values used for each trait*
- 2) Review of the genetic evaluations which produce the predicted transmitting abilities*
- 3) Exploration of alternative indexes to the SBV.*

The Euro Star review group recommended the replacement of the Suckler Beef Value with 3 new indexes:

- 1. Terminal Index.** This index should be used for selecting sires to breed calves which are destined for slaughter. This index is composed of eight traits of which three are calving traits (calving difficulty, gestation and mortality) and five are beef production related traits (docility, feed intake, carcass weight, carcass conformation and carcass fat).

TERMINAL INDEX - RELATIVE EMPHASIS FOR KEY TRAITS

<i>Trait Type</i>	<i>Made up of these traits</i>	<i>Relative Emphasis %</i>
Calving Traits	Calving difficulty (direct and maternal), gestation & mortality	30%
Docility	Weanling Docility	3%
Beef	Carcass Weight, Carcass Conformation & Carcass Fat	49%
Feed Intake	Weanling, Replacement Heifer and Cow Intake	18%

- 2. Maternal Index.** This index should be used for selecting sires with the intention of keeping all daughters as replacement females in the herd. This index is composed of 25 separate traits. Eight traits relate to the male progeny produced by a bull which are slaughtered (calving difficulty, gestation, mortality, docility, feed intake, carcass weight, carcass conformation and carcass fat). (These are the same traits used in the Terminal index).
Nine of the traits are related to the daughters of the bull who become replacements. (Heifer intake, age of first calving, maternal calving difficulty, maternal milk, calving interval, survival, cow docility, cow intake and cull cow weight). The remaining 8 traits are the same as the Terminal index also but they relate to the calves which these daughters produce (calving difficulty, gestation and mortality, docility, feed intake, carcass weight, carcass conformation and carcass fat). All traits in the Terminal index are also in the

Maternal index to reflect all the downstream consequences of selecting a Maternal bull.

MATERNAL INDEX - RELATIVE EMPHASIS FOR KEY TRAITS

<i>Trait Type</i>	<i>Made up of these traits</i>	<i>Relative Emphasis %</i>
Calving Traits	Calving difficulty (direct and maternal), gestation & mortality	21%
Docility	Weanling and Cow Docility	4%
Beef	Carcass Weight, Carcass Conformation, Carcass Fat and Cull Cow Weight	26%
Milk	Daughter Milkability	9%
Daughters Fertility	Age 1st calving, calving interval, survival	17%
Feed Intake	Weanling, Replacement Heifer and Cow Intake	23%

3. Dairy Beef Index. This index is for selecting sires to use on dairy cows and is still under construction.

It is important to note that the Terminal index is expressed in terms of profitability per progeny born to a sire whereas the Maternal index is expressed in terms of profitability per replacement heifer from the sire over her lifetime including all of her calves.

Please Note - When reading the indexes associated with each animal as printed in this catalogue it is very important to take note of the reliability figure associated with them. Low reliability figures mean low level of data thus the figures may change considerably in the future (either up or down).

FIVE STAR ARE BEST FOR ALL TRAITS

5 stars	An animal is in the top 10% of the breed for that trait
4 ½ stars	An animal is in the top 15% of the breed for that trait
4 stars	An animal is in the top 20% of the breed for that trait
3 ½ stars	An animal is in the top 30% of the breed for that trait
3 stars	An animal is in the top 40% of the breed for that trait
2 ½ stars	An animal is in the top 50% of the breed for that trait
2 stars	An animal is in the bottom 40% of the breed for that trait
1 ½ stars	An animal is in the bottom 30% of the breed for that trait
1 star	An animal is in the bottom 20% of the breed for that trait
½ star	An animal is in the bottom 10% of the breed for that trait

FIGURES IN THE INDEX VALUE COLUMN RELATE TO THE STAR RATINGS

Expected Progeny Performance

<i>Calving Difficulty</i>	Charolais Breed Average has come <u>down</u> from 8.26% to 7.55%	The lower the figure the more easy calving the animal is (eg 5.25% is easier than 11.25%)
<i>Docility (1-5 scale)</i>	Charolais Breed Average 0.03	The higher the figure the more docile the animal (eg 0.06 is better than 0.03)
<i>Carcase Weight (kg)</i>	Charolais Breed Average +31.88kg	The higher the figure the better (eg +32.92kg is better than +31.88kg)
<i>Carcase Conformation (1-15 scale)</i>	Charolais Breed Average +1.9	The higher the figure the better (eg +2.1 is better than +1.9)

Expected Daughter Breeding Performance

<i>Daughter Calving Difficulty</i>	Charolais Breed Average has come <u>down</u> from 5.82% to 4.95%	The lower the figure the better (eg 3.82% is better than 4.95%)
<i>Daughter Milk (kg)</i>	Charolais Breed Average -5.65kg	The lower the (-) figure the better (eg -3.8kg is better than -5.65kg)
<i>Daughter Calving Interval (days)</i>	Charolais Breed Average -0.06	The lower the figure the better (eg -0.90 days is better than +0.45days)

**Lot**

18, 20, 21

36, 46

15

53

33

7, 44

54, 55

19, 38

10, 32

24

42, 43

29

8, 9

22

39, 48

16, 23

3, 4, 5, 6

Vendor

John Abbott - Drumeel Ballinalee Co Longford

John Bambrick - Baurnafea Castlewarren Co Kilkenny

Anthony Brehony - Sandfield Knockcroghery Co Roscommon

Seamus Byrne - Tomriland Roundwood Co Wicklow

Frank Casey - Creevaghbeg Ballymahon Co Longford

Michael Casey Jnr - Ballagh Newtowncashel Co Longford

Kenneth Clarke - Ballyfinan Ardnacrusha Co Clare

Tim & Doreen Corridan - Castlequarter House Fedamore Co Limerick

Bartholomew Desmond - Ballymakeera Macroom Co Cork

Teresa Dowd - Aughavadden Newtowncashel Co Longford

David Erskine - Crosses Monaghan Co Monaghan

Aidan Farrell - Boyanna Moate Co Westmeath

David Geoghegan - Curragh Rosemount Moate Co Westmeath

Charles J Hughes - Lankhill Westport Co Mayo

Mattie Kelly - Cloughbrack Newbridge Ballinasloe Co Galway

Trevor Masterson - Galbally Ballyhogue Enniscorthy Co Wexford

Patrick Mc Clean - Roughan Newtowncunningham Lifford Co Donegal

**Lot****Vendor**

25, 51	Michael Mc Hugh - Castlekevin Annamoe Co Wicklow
1	Kieran Mckenna - Glassmullagh Emyvale Post Office Co Monaghan
41	Cathy Mc Lynn - Darogue Ballymahon Co Longford
27	Shane Muldoon - Greenhall Newtowncashel Co Longford
49	Richard Murphy - Lyre Banteer Co Cork
57	Michael Nerney - Chapel Street Elphin Castlerea Co Roscommon
28, 30, 34	Harry Noble - Kilcoursey Edgeworthstown Co Longford
31, 40	Seamus Nolan - Firoda Castlecomer Co Kilkenny
11, 17, 26	Richard O'Beirne - Ardour Cloghans Hill Tuam Co Galway
14, 52	John Anthony O'Grady - Creggane Glenamaddy Co Galway
50, 56	Jerry O'Keeffe - Woodlawn Grange Knocklong Co Limerick
2	Kenneth Payne - Cappaboggan House Kinnegad Co Meath
13	Michael J Quin - Clenagh Newmarket On Fergus Co Clare
35, 37	Seamus Rohan - Listolin Mullinavat Co Kilkenny
45, 47	Jarlath Treacy - Claretuam Tuam Co. Galway
12	Kevin Whelan - Spafield Ballykelly Borris In Ossory Portlaoise Co Laois

Lot 1 Eoinrua Hilbilly

ID: IE291560050235

Breed: Charolais

Sex: Male

DOB: 27-Jul-2012

Owner: Kieran Mckenna - Glassmullagh Emyvale Post Office Co Monaghan

Breeder:

Sire: Balthazar
CF85

Verlaine

Port Royal

Poesie

Tetanie

Romain

Marine

Dam: Eoinrua Erika
IE291560040192

Ashleigh Victor (Et)

Doonally New

Ashleigh Pearl

Ratoary Clover

Garracloon Vidame

Beechdale Roxanne

Star Rating (Within Charolais breed)	Economic Indexes	€ uro value per progeny	Index Reliability	Star rating (across all beef breeds)
★★★★★	Terminal Index	€ 128	29% (Low)	★★★★★
★★	Replacement Index Maternal Cow Traits : Maternal Progeny Traits :	€ 18 -€ 162 € 180	28% (Low) 26% 29%	★
	Dairy Beef			

Star Rating (Within Charolais breed)	Key profit traits	Index Value	Trait Reliability	Star rating (across all beef breeds)
Expected progeny performance				

	Calving difficulty (% 3 & 4) Breed ave: 7.55%,All breeds ave: 4.99%	+10.3%	28% (Low)	
★★★★★	Docility (1-5 scale) Breed ave: 0.04,All breeds ave: 0	0.1 scale	39% (Low)	★★★★★
★★★★★	Carcass weight (kg) Breed ave: 31.88kg,All breeds ave: 22.75kg	+44kg	34% (Low)	★★★★★
★★★★★	Carcass conformation (1-15 scale) Breed ave: 1.88,All breeds ave: 1.81	+2.04 scale	28% (Low)	★★★★★

Expected daughter breeding performance				
	Daughter calving diff (% 3 & 4) Breed ave: 5.08%,All breeds ave: 5.28%	+5.3%	20% (Low)	
★★	Daughter Milk (kg) Breed ave: -5.96kg,All breeds ave: 0.34kg	-7kg	28% (Low)	★
★	Daughter calving interval (days) Breed ave: 0days,All breeds ave: -0.59days	+3.39days	25% (Low)	★

Additional Information:

Linear composites	Value	Reliability
Muscle	113	27%
Skeletal	126	27%
Function	94	21%

Herd data quality index

N/A

Animal scored. Linear scores and weaning weights in evaluations

Lot 2 Cappaboggan Hero

ID: IE281554850660

Breed: Charolais

Sex: Male

DOB: 02-Aug-2012

Owner: Kenneth Payne - Cappaboggan House Kinnegad Co Meath

Breeder:

Sire: Doonally New
CF52

Hermes

Uranium

Athena

Intruse

Campagnard

Dynamo

Dam: Kilnalun Angela
IE281011560063

Creevyquinn 2000
Selkirk

Jupiter

Lisgobbin Belinda

Wildrose Martina

Doonally Feld

Wildrose Grace

Star Rating (Within Charolais breed)	Economic Indexes	€ uro value per progeny	Index Reliability	Star rating (across all beef breeds)
★★★★★	Terminal Index	€ 119	28% (Low)	★★★★★
★★★	Replacement Index	€ 10	28% (Low)	★★★
	Maternal Cow Traits :	-€ 163	28%	
	Maternal Progeny Traits :	€ 173	28%	
	Dairy Beef			

Star Rating (Within Charolais breed)	Key profit traits	Index Value	Trait Reliability	Star rating (across all beef breeds)
Expected progeny performance				

	Calving difficulty (% 3 & 4) Breed ave: 7.55%,All breeds ave: 4.99%	+9.3%	27% (Low)	
★★★★★	Docility (1-5 scale) Breed ave: 0.04,All breeds ave: 0	scale	(Low)	★★★★★
★★★★★	Carcass weight (kg) Breed ave: 31.88kg,All breeds ave: 22.75kg	+36kg	29% (Low)	★★★★★★
★★★	Carcass conformation (1-15 scale) Breed ave: 1.88,All breeds ave: 1.81	+1.86 scale	29% (Low)	★★★

Expected daughter breeding performance				
	Daughter calving diff (% 3 & 4) Breed ave: 5.08%,All breeds ave: 5.28%	+4.2%	27% (Low)	
★★	Daughter Milk (kg) Breed ave: -5.96kg,All breeds ave: 0.34kg	-7.5kg	28% (Low)	★★
★	Daughter calving interval (days) Breed ave: 0days,All breeds ave: -0.59days	+1.88days	27% (Low)	★

Additional Information:

Linear composites	Value	Reliability
Muscle		
Skeletal		
Function		

Herd data quality index

N/A

Animal scored. Scores or weaning weights NOT included in evaluation

Lot 3 Roughan Hauban

ID: IE161190751849

Breed: Charolais

Sex: Male

DOB: 04-Aug-2012

Owner: Patrick Mc Clean - Roughan Newtowncunningham Lifford Co Donegal

Breeder:

Sire: Roughan Echo
FR5811609156

Berlioz

Ultrabeau

Orchidee

Reveuse

Imperieux

Mazarine

Dam: Roughan Claudia
IE161190751155

Roughan Ultimatum

Page

Olympe

Garshuey Tillie

Anneskeagh October

Garshuey Matilda

Star Rating (Within Charolais breed)	Economic Indexes	€ uro value per progeny	Index Reliability	Star rating (across all beef breeds)
★★★★★	Terminal Index	€ 116	19% (V Low)	★★★★★
★★★★★	Replacement Index	€ 112	17% (V Low)	★★★★
	Maternal Cow Traits :	-€ 67	14%	
	Maternal Progeny Traits :	€ 180	19%	
	Dairy Beef			

Star Rating (Within Charolais breed)	Key profit traits	Index Value	Trait Reliability	Star rating (across all beef breeds)
Expected progeny performance				
	Calving difficulty (% 3 & 4) Breed ave: 7.55%,All breeds ave: 4.99%	+7%	24% (Low)	
★★★	Docility (1-5 scale) Breed ave: 0.04,All breeds ave: 0	0.04 scale	42% (Average)	★★★★★
★★★	Carcass weight (kg) Breed ave: 31.88kg,All breeds ave: 22.75kg	+32kg	25% (Low)	★★★★★
★★★★★	Carcass conformation (1-15 scale) Breed ave: 1.88,All breeds ave: 1.81	+1.94 scale	16% (V Low)	★★★★★

Expected daughter breeding performance				
	Daughter calving diff (% 3 & 4) Breed ave: 5.08%,All breeds ave: 5.28%	+4.8%	8% (V Low)	
★★★★★	Daughter Milk (kg) Breed ave: -5.96kg,All breeds ave: 0.34kg	+1.4kg	17% (V Low)	★★★★
★★★★★	Daughter calving interval (days) Breed ave: 0days,All breeds ave: -0.59days	-0.5days	9% (V Low)	★★★★

Additional Information:

Linear composites	Value	Reliability
Muscle	115	50%
Skeletal	106	45%
Function	97	13%

Herd data quality index

N/A

Animal scored. Linear scores and weaning weights in evaluations

Lot 4 Roughan Hardi

ID: IE161190771850

Breed: Charolais

Sex: Male

DOB: 04-Aug-2012

Owner: Patrick Mc Clean - Roughan Newtowncunningham Lifford Co Donegal

Breeder:

Sire: Roughan Enzo
FR5810409117

Champion

Ultra
Tanagra

Torpedo

Major
Mercedes

Dam: Roughan Caitlin
IE161190771074

Roughan Unique

Ronsard
Roughan Merluce

Garshuey Tracey

Anneskeagh October
Garshuey Jennifer

Star Rating (Within Charolais breed)	Economic Indexes	€ uro value per progeny	Index Reliability	Star rating (across all beef breeds)
★★★★★	Terminal Index	€ 115	22% (Low)	★★★★★
★★★★★	Replacement Index	€ 92	19% (V Low)	★★★★★
	Maternal Cow Traits :	-€ 92	14%	
	Maternal Progeny Traits :	€ 184	22%	
	Dairy Beef			

Star Rating (Within Charolais breed)	Key profit traits	Index Value	Trait Reliability	Star rating (across all beef breeds)
Expected progeny performance				
	Calving difficulty (% 3 & 4) Breed ave: 7.55%,All breeds ave: 4.99%	+6.2%	27% (Low)	
★★★★★	Docility (1-5 scale) Breed ave: 0.04,All breeds ave: 0	0.08 scale	43% (Average)	★★★★★
★★	Carcass weight (kg) Breed ave: 31.88kg,All breeds ave: 22.75kg	+29kg	29% (Low)	★★★★★
★★	Carcass conformation (1-15 scale) Breed ave: 1.88,All breeds ave: 1.81	+1.81 scale	21% (Low)	★★★★

Expected daughter breeding performance				
	Daughter calving diff (% 3 & 4) Breed ave: 5.08%,All breeds ave: 5.28%	+4.9%	8% (V Low)	
★★★	Daughter Milk (kg) Breed ave: -5.96kg,All breeds ave: 0.34kg	-6.1kg	17% (V Low)	★
★★★★★	Daughter calving interval (days) Breed ave: 0days,All breeds ave: -0.59days	-2.3days	8% (V Low)	★★★★★

Additional Information:

Linear composites	Value	Reliability
Muscle	111	51%
Skeletal	104	47%
Function	91	15%

Herd data quality index

N/A

Animal scored. Linear scores and weaning weights in evaluations

Lot 5 Roughan Homme

ID: IE161190791860

Breed: Charolais

Sex: Male

DOB: 06-Aug-2012

Owner: Patrick Mc Clean - Roughan Newtowncunningham Lifford Co Donegal

Breeder:

Sire: Roughan Feodal
FR7121760934

Tabarly

Pirate

Mouette

Chartreuse

Accordeon

Tsarine

Dam: Roughan Eve
IE161190781315

Hollowtree Nickolas

Enfield Hara Kiri

Vern Diana

Roughan Breda

Roughan Viceroi

Roughan Olivea

Star Rating (Within Charolais breed)	Economic Indexes	€ uro value per progeny	Index Reliability	Star rating (across all beef breeds)
★★★★★	Terminal Index	€ 126	19% (V Low)	★★★★★
★★★★★	Replacement Index	€ 123	17% (V Low)	★★★★
	Maternal Cow Traits :	-€ 76	14%	
	Maternal Progeny Traits :	€ 199	19%	
	Dairy Beef			

Star Rating (Within Charolais breed)	Key profit traits	Index Value	Trait Reliability	Star rating (across all beef breeds)
Expected progeny performance				
	Calving difficulty (% 3 & 4) Breed ave: 7.55%,All breeds ave: 4.99%	+6.7%	21% (Low)	
★★★★★	Docility (1-5 scale) Breed ave: 0.04,All breeds ave: 0	0.18 scale	40% (Average)	★★★★★
★★★	Carcass weight (kg) Breed ave: 31.88kg,All breeds ave: 22.75kg	+33kg	26% (Low)	★★★★★
★★★★★	Carcass conformation (1-15 scale) Breed ave: 1.88,All breeds ave: 1.81	+1.96 scale	17% (V Low)	★★★★★

Expected daughter breeding performance				
	Daughter calving diff (% 3 & 4) Breed ave: 5.08%,All breeds ave: 5.28%	+5.8%	8% (V Low)	
★★★★★	Daughter Milk (kg) Breed ave: -5.96kg,All breeds ave: 0.34kg	+2.5kg	15% (V Low)	★★★
★	Daughter calving interval (days) Breed ave: 0days,All breeds ave: -0.59days	+2.44days	8% (V Low)	★

Additional Information:

Linear composites	Value	Reliability
Muscle	114	48%
Skeletal	121	44%
Function	94	13%

Herd data quality index

N/A

Animal scored. Linear scores and weaning weights in evaluations

Lot 6 Roughan Hume

ID: IE161190771891

Breed: Charolais

Sex: Male

DOB: 12-Aug-2012

Owner: Patrick Mc Clean - Roughan Newtowncunningham Lifford Co Donegal

Breeder:

Sire: Roughan Echo
FR5811609156

Berlioz

Ultrabeau

Orchidee

Reveuse

Imperieux

Mazarine

Dam: Roughan Elvina
IE161190771438

Roughan Viceroi

Ronsard

Hautesse

Roughan Verona

Kilcullen Oscar

Roughan Niamh

Star Rating (Within Charolais breed)	Economic Indexes	€ uro value per progeny	Index Reliability	Star rating (across all beef breeds)
★★★★★	Terminal Index	€ 122	18% (V Low)	★★★★★
★★★★★	Replacement Index	€ 179	16% (V Low)	★★★★★
	Maternal Cow Traits :	-€ 13	13%	
	Maternal Progeny Traits :	€ 192	18%	
	Dairy Beef			

Star Rating (Within Charolais breed)	Key profit traits	Index Value	Trait Reliability	Star rating (across all beef breeds)
Expected progeny performance				
	Calving difficulty (% 3 & 4) Breed ave: 7.55%,All breeds ave: 4.99%	+6.7%	17% (V Low)	
★★★★★	Docility (1-5 scale) Breed ave: 0.04,All breeds ave: 0	0.14 scale	42% (Average)	★★★★★
★★★	Carcass weight (kg) Breed ave: 31.88kg,All breeds ave: 22.75kg	+33kg	26% (Low)	★★★★★
★★★	Carcass conformation (1-15 scale) Breed ave: 1.88,All breeds ave: 1.81	+1.88 scale	17% (V Low)	★★★

Expected daughter breeding performance				
N/A	Daughter calving diff (% 3 & 4) Breed ave: 5.08%,All breeds ave: 5.28%	N/A	5% (Too Low)	N/A
★★★★★	Daughter Milk (kg) Breed ave: -5.96kg,All breeds ave: 0.34kg	+1.6kg	15% (V Low)	★★★
★★★★★	Daughter calving interval (days) Breed ave: 0days,All breeds ave: -0.59days	-1.66days	8% (V Low)	★★★★

Additional Information:

Linear composites	Value	Reliability
Muscle	109	49%
Skeletal	117	45%
Function	95	13%

Herd data quality index

N/A

Animal scored. Linear scores and weaning weights in evaluations

Lot 7 Elfeet Harvey

ID: IE251063860446

Breed: Charolais

Sex: Male

DOB: 19-Aug-2012

Owner: Michael Casey Jnr - Ballagh Newtowncashel Co Longford

Breeder:

Sire: Pirate
PTE

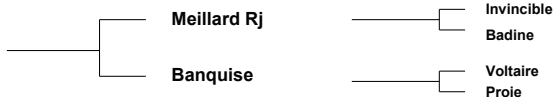

Dam: Elfeet Valerie
IE251063820186

Ijoufflu Rr3

Dolland Simone

Invincible

Badine

Voltaire

Proie

Diego

Girolle

Mogador

Dolland Isabel

Star Rating (Within Charolais breed)	Economic Indexes	€ uro value per progeny	Index Reliability	Star rating (across all beef breeds)
★★★★★	Terminal Index	€ 124	34% (Low)	★★★★★
★★★★★	Replacement Index	€ 91	33% (Low)	★★★★
	Maternal Cow Traits :	-€ 103	32%	
	Maternal Progeny Traits :	€ 193	34%	
	Dairy Beef			

Star Rating (Within Charolais breed)	Key profit traits	Index Value	Trait Reliability	Star rating (across all beef breeds)
Expected progeny performance				
	Calving difficulty (% 3 & 4) Breed ave: 7.55%,All breeds ave: 4.99%	+6.7%	34% (Low)	
★★	Docility (1-5 scale) Breed ave: 0.04,All breeds ave: 0	0 scale	45% (Average)	★★★
★★★	Carcass weight (kg) Breed ave: 31.88kg,All breeds ave: 22.75kg	+32kg	39% (Low)	★★★★★
★★★★★	Carcass conformation (1-15 scale) Breed ave: 1.88,All breeds ave: 1.81	+1.98 scale	32% (Low)	★★★★★

Expected daughter breeding performance				
	Daughter calving diff (% 3 & 4) Breed ave: 5.08%,All breeds ave: 5.28%	+4.9%	29% (Low)	
★★★	Daughter Milk (kg) Breed ave: -5.96kg,All breeds ave: 0.34kg	-5.4kg	31% (Low)	★
★★★★★	Daughter calving interval (days) Breed ave: 0days,All breeds ave: -0.59days	-1.06days	30% (Low)	★★★

Additional Information:

Linear composites	Value	Reliability
Muscle	111	44%
Skeletal	96	42%
Function	100	27%

Herd data quality index
N/A

Animal scored. Linear scores and weaning weights in evaluations

Lot 8 Mountrose Harold

ID: IE361077430139

Breed: Charolais

Sex: Male

DOB: 23-Aug-2012

Owner: David Geoghegan - Curragh Rosemount Moate Co Westmeath

Breeder:

Sire: Boyannagh Crystal
IE361067260409

Cavelands Adam

Jupiter

2757 Cavelands Petula

Boyannagh Sushi

Ficus

Boyannagh Ivana

Dam: Mountrose Cleena
IE361077480085

Oscar

Major

Toise

Boyannagh Roma

Domino

Boyannagh Jane

Star Rating (Within Charolais breed)	Economic Indexes	€ uro value per progeny	Index Reliability	Star rating (across all beef breeds)
★	Terminal Index	€ 96	21% (Low)	★★★
★★	Replacement Index	€ 19	20% (Low)	★
	Maternal Cow Traits :	-€ 119	17%	
	Maternal Progeny Traits :	€ 138	22%	
	Dairy Beef			

Star Rating (Within Charolais breed)	Key profit traits	Index Value	Trait Reliability	Star rating (across all beef breeds)
--------------------------------------	-------------------	-------------	-------------------	--------------------------------------

Animal not scored. Group of 5 was possible

Additional Information:

Linear composites	Value	Reliability
Muscle		
Skeletal		
Function		

Herd data quality index

N/A

Animal not scored. Group of 5 was possible

Lot 9 Mountrose Henry

ID: IE361077450140

Breed: Charolais

Sex: Male

DOB: 27-Aug-2012

Owner: David Geoghegan - Curragh Rosemount Moate Co Westmeath

Breeder:

Sire: Boyannagh Crystal
IE361067260409

Cavelands Adam

Jupiter

2757 Cavelands Petula

Boyannagh Sushi

Ficus

Boyannagh Ivana

Dam: Bridgeview Donna
IE201204410132

Enfield Picasso

Vicomte

Tombola

3884 Bridgeview
Orangeade

Joyeux
Excellente

Star Rating (Within Charolais breed)	Economic Indexes	€ uro value per progeny	Index Reliability	Star rating (across all beef breeds)
★★★	Terminal Index	€ 110	21% (Low)	★★★
★★★★	Replacement Index	€ 55	19% (V Low)	★★
	Maternal Cow Traits :	-€ 112	15%	
	Maternal Progeny Traits :	€ 167	21%	
	Dairy Beef			

Star Rating (Within Charolais breed)	Key profit traits	Index Value	Trait Reliability	Star rating (across all beef breeds)
--------------------------------------	-------------------	-------------	-------------------	--------------------------------------

Animal not scored. Group of 5 was possible

Additional Information:

Linear composites	Value	Reliability
Muscle		
Skeletal		
Function		

Herd data quality index
N/A

Animal not scored. Group of 5 was possible

Lot 10 Daniels Harry

ID: IE141786390295

Breed: Charolais

Sex: Male

DOB: 02-Sep-2012

Owner: Bartholomew Desmond - Ballymakeera Macroom Co Cork

Breeder:

Sire: Tullygarley Alibaba
S741

Tullygarley
Rollerball
Tullygarley Raomi

Temp Bassett Judge
Tullygarley Nympe
Blakestown Officer
Tullygarley Naomi

Dam: Curraclough Audrey
IE141542510219

Trophee
Curraclough Paula

Aimable
Glycine
Drumhilla Logan
Carrickbrack Christine

Star Rating (Within Charolais breed)	Economic Indexes	€ uro value per progeny	Index Reliability	Star rating (across all beef breeds)
★	Terminal Index	€ 85	25% (Low)	★★
★	Replacement Index Maternal Cow Traits : Maternal Progeny Traits :	-€ 62 -€ 157 € 95	21% (Low) 16% 25%	★
	Dairy Beef			

Star Rating (Within Charolais breed)	Key profit traits	Index Value	Trait Reliability	Star rating (across all beef breeds)
Expected progeny performance				
	Calving difficulty (% 3 & 4) Breed ave: 7.55%,All breeds ave: 4.99%	+14.6%	30% (Low)	
★★	Docility (1-5 scale) Breed ave: 0.04,All breeds ave: 0	scale	(Low)	★★★★
★★★★★	Carcass weight (kg) Breed ave: 31.88kg,All breeds ave: 22.75kg	+35kg	27% (Low)	★★★★★★
★★★★★★	Carcass conformation (1-15 scale) Breed ave: 1.88,All breeds ave: 1.81	+2.15 scale	25% (Low)	★★★★★★★

Expected daughter breeding performance				
	Daughter calving diff (% 3 & 4) Breed ave: 5.08%,All breeds ave: 5.28%	+4%	9% (V Low)	
★★★★★	Daughter Milk (kg) Breed ave: -5.96kg,All breeds ave: 0.34kg	-4kg	13% (V Low)	★★★
★	Daughter calving interval (days) Breed ave: 0days,All breeds ave: -0.59days	+2.42days	14% (V Low)	★

Additional Information:

Linear composites	Value	Reliability
Muscle		
Skeletal		
Function		

Herd data quality index

N/A

Animal not scored. Group of 5 not possible

Lot 11 Doon Hector

ID: IE181698310699

Breed: Charolais

Sex: Male

DOB: 03-Sep-2012

Owner: Richard O'Beirne - Ardour Cloghans Hill Tuam Co Galway

Breeder:

Sire: Noaille
NAL



Star Rating (Within Charolais breed)	Economic Indexes	€ uro value per progeny	Index Reliability	Star rating (across all beef breeds)
★★★	Terminal Index	€ 113	26% (Low)	★★★★☆
★★★★★	Replacement Index Maternal Cow Traits : Maternal Progeny Traits :	€ 128 -€ 42 € 170	23% (Low) 19% 27%	★★★★☆
	Dairy Beef			

Star Rating (Within Charolais breed)	Key profit traits	Index Value	Trait Reliability	Star rating (across all beef breeds)
Expected progeny performance				
	Calving difficulty (% 3 & 4) Breed ave: 7.55%,All breeds ave: 4.99%	+7.2%	30% (Low)	
★★★	Docility (1-5 scale) Breed ave: 0.04,All breeds ave: 0	0.02 scale	46% (Average)	★★★★☆
★★★	Carcass weight (kg) Breed ave: 31.88kg,All breeds ave: 22.75kg	+33kg	33% (Low)	★★★★★
★★★	Carcass conformation (1-15 scale) Breed ave: 1.88,All breeds ave: 1.81	+1.89 scale	27% (Low)	★★★★

Expected daughter breeding performance				
	Daughter calving diff (% 3 & 4) Breed ave: 5.08%,All breeds ave: 5.28%	+4.9%	9% (V Low)	
★★★★★	Daughter Milk (kg) Breed ave: -5.96kg,All breeds ave: 0.34kg	+0.4kg	19% (V Low)	★★★★
★★★★★	Daughter calving interval (days) Breed ave: 0days,All breeds ave: -0.59days	-2.15days	15% (V Low)	★★★★☆

Additional Information:

Linear composites	Value	Reliability
Muscle	106	50%
Skeletal	114	46%
Function	95	17%

Herd data quality index
N/A

Animal scored. Linear scores and weaning weights in evaluations

Lot 12 Premier Hermes Et

ID: IE331480980314

Breed: Charolais

Sex: Male

DOB: 06-Sep-2012

Owner: Kevin Whelan - Spafield Ballykelly Borris In Ossory Portlaoise Co Laois

Breeder:

Sire: Major
MJR

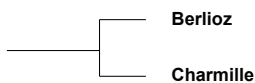

Saint Are
Tresorerie



Vauban
Tanche

Dam: Premier Betty (Et)
IE331480920110

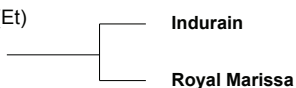

Vicomte
Tombola

0502 Royal (91f) Ecosaais
Royal Fracine

Star Rating (Within Charolais breed)	Economic Indexes	€ uro value per progeny	Index Reliability	Star rating (across all beef breeds)
★★★★★	Terminal Index	€ 114	30% (Low)	★★★★★
★	Replacement Index Maternal Cow Traits : Maternal Progeny Traits :	-€ 26 -€ 187 € 160	30% (Low) 30% 30%	★
	Dairy Beef			

Star Rating (Within Charolais breed)	Key profit traits	Index Value	Trait Reliability	Star rating (across all beef breeds)
Expected progeny performance				
	Calving difficulty (% 3 & 4) Breed ave: 7.55%,All breeds ave: 4.99%	+9.5%	29% (Low)	
★★	Docility (1-5 scale) Breed ave: 0.04,All breeds ave: 0	0 scale	43% (Average)	★★★★
★★★★★★	Carcass weight (kg) Breed ave: 31.88kg,All breeds ave: 22.75kg	+42kg	34% (Low)	★★★★★★
★★★★★★★	Carcass conformation (1-15 scale) Breed ave: 1.88,All breeds ave: 1.81	+2.02 scale	30% (Low)	★★★★★

Expected daughter breeding performance				
	Daughter calving diff (% 3 & 4) Breed ave: 5.08%,All breeds ave: 5.28%	+7.2%	26% (Low)	
★	Daughter Milk (kg) Breed ave: -5.96kg,All breeds ave: 0.34kg	-9.8kg	31% (Low)	★
★★	Daughter calving interval (days) Breed ave: 0days,All breeds ave: -0.59days	+1.58days	28% (Low)	★

Additional Information:

Linear composites	Value	Reliability
Muscle	114	29%
Skeletal	128	29%
Function	114	25%

Herd data quality index
N/A

Animal scored. Linear scores and weaning weights in evaluations

Lot 13 Clenagh Hulk Et

ID: IE131188170412

Breed: Charolais

Sex: Male

DOB: 07-Sep-2012

Owner: Michael J Quin - Clenagh Newmarket On Fergus Co Clare

Breeder:

Sire: Doonally New
CF52

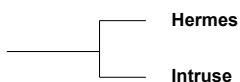

Uranium
Athena



Campagnard
Dynamo

Dam: Clenagh Vicki
IE131188170214

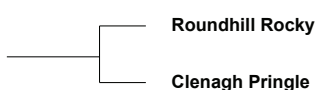

Star Rating (Within Charolais breed)	Economic Indexes	€ uro value per progeny	Index Reliability	Star rating (across all beef breeds)
★★★★★	Terminal Index	€ 153	33% (Low)	★★★★★
★	Replacement Index Maternal Cow Traits : Maternal Progeny Traits :	-€ 8 -€ 229 € 221	34% (Low) 35% 33%	★
	Dairy Beef			

Star Rating (Within Charolais breed)	Key profit traits	Index Value	Trait Reliability	Star rating (across all beef breeds)
Expected progeny performance				
	Calving difficulty (% 3 & 4) Breed ave: 7.55%, All breeds ave: 4.99%	+10.9%	32% (Low)	
★★★	Docility (1-5 scale) Breed ave: 0.04, All breeds ave: 0	0.03 scale	46% (Average)	★★★★★
★★★★★	Carcass weight (kg) Breed ave: 31.88kg, All breeds ave: 22.75kg	+47kg	37% (Low)	★★★★★
★★★★★	Carcass conformation (1-15 scale) Breed ave: 1.88, All breeds ave: 1.81	+2.23 scale	32% (Low)	★★★★★

Expected daughter breeding performance				
	Daughter calving diff (% 3 & 4) Breed ave: 5.08%, All breeds ave: 5.28%	+6.2%	30% (Low)	
★★★	Daughter Milk (kg) Breed ave: -5.96kg, All breeds ave: 0.34kg	-6.1kg	37% (Low)	★
★	Daughter calving interval (days) Breed ave: 0days, All breeds ave: -0.59days	+3.31days	34% (Low)	★

Additional Information:

Linear composites	Value	Reliability
Muscle	125	33%
Skeletal	126	33%
Function	110	28%

Herd data quality index

N/A

Animal scored. Linear scores and weaning weights in evaluations

Lot 14 Glenree Hector

ID: IE181903290331

Breed: Charolais

Sex: Male

DOB: 11-Sep-2012

Owner: John Anthony O'Grady - Creggane Glenamaddy Co Galway

Breeder:

Sire: Liscally Eti (Et)
LSP

Oldstone Egbert

Brampton Banker
Oldstone Ursula

Liscally Blossom

Padirac
Liscally Rosewood I (Et)

Dam: Glenree Bambi
IE181903240228

Prime Roberto

Indurain
Prime Noelle

Castlemartin Rose

Altis Martell
Farmleigh Laura

Star Rating (Within Charolais breed)	Economic Indexes	€ uro value per progeny	Index Reliability	Star rating (across all beef breeds)
★★★★★	Terminal Index	€ 126	24% (Low)	★★★★★
★	Replacement Index Maternal Cow Traits : Maternal Progeny Traits :	-€ 18 -€ 183 € 165	21% (Low) 18% 25%	★
	Dairy Beef			

Star Rating (Within Charolais breed)	Key profit traits	Index Value	Trait Reliability	Star rating (across all beef breeds)
Expected progeny performance				
	Calving difficulty (% 3 & 4) Breed ave: 7.55%,All breeds ave: 4.99%	+12.8%	31% (Low)	
★★★★★	Docility (1-5 scale) Breed ave: 0.04,All breeds ave: 0	0.09 scale	30% (Low)	★★★★★
★★★★★	Carcass weight (kg) Breed ave: 31.88kg,All breeds ave: 22.75kg	+49kg	24% (Low)	★★★★★
★★★★★	Carcass conformation (1-15 scale) Breed ave: 1.88,All breeds ave: 1.81	+2.47 scale	22% (Low)	★★★★★

Expected daughter breeding performance				
	Daughter calving diff (% 3 & 4) Breed ave: 5.08%,All breeds ave: 5.28%	+4.8%	13% (V Low)	
★	Daughter Milk (kg) Breed ave: -5.96kg,All breeds ave: 0.34kg	-8.6kg	15% (V Low)	★
★	Daughter calving interval (days) Breed ave: 0days,All breeds ave: -0.59days	+1.84days	17% (V Low)	★

Additional Information:

Linear composites	Value	Reliability
Muscle	124	29%
Skeletal	136	28%
Function	115	16%

Herd data quality index

N/A

Animal scored. Linear scores and weaning weights in evaluations

Lot 15 Brehony Halbert Et

ID: IE311167550271

Breed: Charolais

Sex: Male

DOB: 12-Sep-2012

Owner: Anthony Brehony - Sandfield Knockcroghery Co Roscommon

Breeder:

Sire: Limkiln Bosco
KIB

Doonally New

Hermes

Intruse

Limkiln Sarah

Indurain

Limkiln Josie

Dam: Clare Tamara
IE131485870125

Mozart

Jason

Jaffa

Kilshanny Martina

Vern Indigo

Islande Helen

Star Rating (Within Charolais breed)	Economic Indexes	€ uro value per progeny	Index Reliability	Star rating (across all beef breeds)
★★	Terminal Index	€ 100	29% (Low)	★★★
★	Replacement Index Maternal Cow Traits : Maternal Progeny Traits :	-€ 118 -€ 254 € 135	28% (Low) 27% 30%	★
	Dairy Beef			

Star Rating (Within Charolais breed)	Key profit traits	Index Value	Trait Reliability	Star rating (across all beef breeds)
Expected progeny performance				
	Calving difficulty (% 3 & 4) Breed ave: 7.55%,All breeds ave: 4.99%	+10.7%	30% (Low)	
★★	Docility (1-5 scale) Breed ave: 0.04,All breeds ave: 0	0.01 scale	32% (Low)	★★★★
★★★★★	Carcass weight (kg) Breed ave: 31.88kg,All breeds ave: 22.75kg	+34kg	32% (Low)	★★★★★
★★★★★	Carcass conformation (1-15 scale) Breed ave: 1.88,All breeds ave: 1.81	+2.01 scale	32% (Low)	★★★★★

Expected daughter breeding performance				
	Daughter calving diff (% 3 & 4) Breed ave: 5.08%,All breeds ave: 5.28%	+9.3%	23% (Low)	
★	Daughter Milk (kg) Breed ave: -5.96kg,All breeds ave: 0.34kg	-13.3kg	26% (Low)	★
★	Daughter calving interval (days) Breed ave: 0days,All breeds ave: -0.59days	+2.63days	29% (Low)	★

Additional Information:

Linear composites	Value	Reliability
Muscle	114	27%
Skeletal	110	27%
Function	113	20%

Herd data quality index

N/A

Animal scored. Linear scores and weaning weights in evaluations

Lot 16 Galbally Hank

ID: IE371218310821

Breed: Charolais

Sex: Male

DOB: 12-Sep-2012

Owner: Trevor Masterson - Galbally Ballyhogue Enniscorthy Co Wexford

Breeder:

Sire: Pinay
PNY



Dam: Galbally Eve 2
IE371218310623



Star Rating (Within Charolais breed)	Economic Indexes	€ uro value per progeny	Index Reliability	Star rating (across all beef breeds)
★★★★★	Terminal Index	€ 135	30% (Low)	★★★★★
★★★★★	Replacement Index Maternal Cow Traits : Maternal Progeny Traits :	€ 165 -€ 45 € 210	28% (Low) 25% 31%	★★★★★
	Dairy Beef			

Star Rating (Within Charolais breed)	Key profit traits	Index Value	Trait Reliability	Star rating (across all beef breeds)
Expected progeny performance				
	Calving difficulty (% 3 & 4) Breed ave: 7.55%, All breeds ave: 4.99%	+5.6%	33% (Low)	
★	Docility (1-5 scale) Breed ave: 0.04, All breeds ave: 0	-0.05 scale	59% (Average)	★★
★★★★★	Carcass weight (kg) Breed ave: 31.88kg, All breeds ave: 22.75kg	+42kg	36% (Low)	★★★★★
★★★★★	Carcass conformation (1-15 scale) Breed ave: 1.88, All breeds ave: 1.81	+2.04 scale	31% (Low)	★★★★★

Expected daughter breeding performance				
	Daughter calving diff (% 3 & 4) Breed ave: 5.08%, All breeds ave: 5.28%	+4%	14% (V Low)	
★★★★★	Daughter Milk (kg) Breed ave: -5.96kg, All breeds ave: 0.34kg	+5.1kg	26% (Low)	★★★★★
★★★★	Daughter calving interval (days) Breed ave: 0days, All breeds ave: -0.59days	-0.48days	22% (Low)	★★★★

Additional Information:

Linear composites	Value	Reliability
Muscle	127	52%
Skeletal	127	48%
Function	92	19%

Herd data quality index
N/A

Animal scored. Linear scores and weaning weights in evaluations

Lot 17 Doon Hartley

ID: IE181698320709

Breed: Charolais

Sex: Male

DOB: 14-Sep-2012

Owner: Richard O'Beirne - Ardour Cloghans Hill Tuam Co Galway

Breeder:

Sire: Noaille
NAL

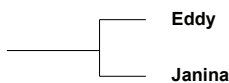

Vladimer

Vanille

Bavarois 5886106044

Cocogirl

Dam: Doon Ena
IE181698380581

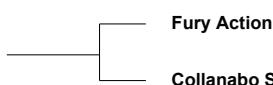

Domino

Fury Treasure

Doonally New

Collanabo Odette

Star Rating (Within Charolais breed)	Economic Indexes	€ uro value per progeny	Index Reliability	Star rating (across all beef breeds)
★	Terminal Index	€ 79	26% (Low)	★★
★★	Replacement Index Maternal Cow Traits : Maternal Progeny Traits :	€ 5 -€ 84 € 89	23% (Low) 18% 26%	★
	Dairy Beef			

Star Rating (Within Charolais breed)	Key profit traits	Index Value	Trait Reliability	Star rating (across all beef breeds)
Expected progeny performance				
	Calving difficulty (% 3 & 4) Breed ave: 7.55%,All breeds ave: 4.99%	+13.2%	30% (Low)	
★★	Docility (1-5 scale) Breed ave: 0.04,All breeds ave: 0	0 scale	46% (Average)	★★★★
★★★★★	Carcass weight (kg) Breed ave: 31.88kg,All breeds ave: 22.75kg	+34kg	33% (Low)	★★★★★
★★★★★	Carcass conformation (1-15 scale) Breed ave: 1.88,All breeds ave: 1.81	+2 scale	27% (Low)	★★★★★

Expected daughter breeding performance				
	Daughter calving diff (% 3 & 4) Breed ave: 5.08%,All breeds ave: 5.28%	+5%	8% (V Low)	
★★★★★	Daughter Milk (kg) Breed ave: -5.96kg,All breeds ave: 0.34kg	-1.9kg	19% (V Low)	★★
★★★★★	Daughter calving interval (days) Breed ave: 0days,All breeds ave: -0.59days	-1.38days	14% (V Low)	★★★★★

Additional Information:

Linear composites	Value	Reliability
Muscle	110	51%
Skeletal	111	47%
Function	107	17%

Herd data quality index

N/A

Animal scored. Linear scores and weaning weights in evaluations

Lot 18 Drumeel H 638

ID: IE251360330638

Breed: Charolais

Sex: Male

DOB: 19-Sep-2012

Owner: John Abbott - Drumeel Ballinallee Co Longford

Breeder:

Sire: Crossmolina Euro
CSQ

Thrunton Voldemort

Burradon Talisman

Thrunton Starband

Crossmolina Una

Doonally New

Crossmolina Rebecca

Dam: Drumeel D455
IE251360320455

Oscar

Major

Toise

Drumeel Margo

Excellent

Drumeel Fashion

Star Rating (Within Charolais breed)	Economic Indexes	€ uro value per progeny	Index Reliability	Star rating (across all beef breeds)
★★★	Terminal Index	€ 107	30% (Low)	★★★
★★	Replacement Index Maternal Cow Traits : Maternal Progeny Traits :	€ 22 -€ 128 € 150	25% (Low) 19% 30%	★
	Dairy Beef			

Star Rating (Within Charolais breed)	Key profit traits	Index Value	Trait Reliability	Star rating (across all beef breeds)

Animal not scored. Group of 5 was possible

Additional Information:

Animal not scored. Group of 5 was possible

Linear composites	Value	Reliability
Muscle		
Skeletal		
Function		

Herd data quality index

N/A

Lot 19 Roundhill Hot Rod Et

ID: IE241280291405

Breed: Charolais

Sex: Male

DOB: 21-Sep-2012

Owner: Tim & Doreen Corridan - Castlequarter House Fedamore Co Limerick

Breeder:

Sire: Domino
OMD

Aimable

Flambeau
Jointive

Anemone

Sahel
Pirouette

Dam: Roundhill Tamaris (Et)
IE241280240682

Nectargerc

Invincible
Laponie

Ballybrown (Imp97f)
Marlene

Flambeau
Invitation

Star Rating (Within Charolais breed)	Economic Indexes	€ uro value per progeny	Index Reliability	Star rating (across all beef breeds)
★★★★★	Terminal Index	€ 130	34% (Low)	★★★★★
★★	Replacement Index	€ 21	34% (Low)	★
	Maternal Cow Traits :	-€ 170	33%	
	Maternal Progeny Traits :	€ 190	34%	
	Dairy Beef			

Star Rating (Within Charolais breed)	Key profit traits	Index Value	Trait Reliability	Star rating (across all beef breeds)
Expected progeny performance				
	Calving difficulty (% 3 & 4) Breed ave: 7.55%,All breeds ave: 4.99%	+8.7%	32% (Low)	
★★★	Docility (1-5 scale) Breed ave: 0.04,All breeds ave: 0	0.03 scale	48% (Average)	★★★★★
★★★★★	Carcass weight (kg) Breed ave: 31.88kg,All breeds ave: 22.75kg	+41kg	41% (Average)	★★★★★
★★★★★	Carcass conformation (1-15 scale) Breed ave: 1.88,All breeds ave: 1.81	+2.18 scale	36% (Low)	★★★★★

Expected daughter breeding performance				
	Daughter calving diff (% 3 & 4) Breed ave: 5.08%,All breeds ave: 5.28%	+6%	27% (Low)	
★★	Daughter Milk (kg) Breed ave: -5.96kg,All breeds ave: 0.34kg	-6.9kg	37% (Low)	★
★★★★★	Daughter calving interval (days) Breed ave: 0days,All breeds ave: -0.59days	-1.23days	30% (Low)	★★★★★

Additional Information:

Linear composites	Value	Reliability
Muscle	123	54%
Skeletal	102	51%
Function	103	28%

Herd data quality index

N/A

Animal scored. Linear scores and weaning weights in evaluations

Lot 20 Drumeel H 641

ID: IE251360370641

Breed: Charolais

Sex: Male

DOB: 21-Sep-2012

Owner: John Abbott - Drumeel Ballinallee Co Longford

Breeder:

Sire: Crossmolina Euro
CSQ

Thrunton Voldemort

Burradon Talisman

Thrunton Starband

Crossmolina Una

Doonally New

Crossmolina Rebecca

Dam: Drumeel C440
IE251360340440

Vera Cruz

Isidore

Rougeole

Drumeel V Fifteen

Bova Nebuleux

Drumeel Sweet

Star Rating (Within Charolais breed)	Economic Indexes	€ uro value per progeny	Index Reliability	Star rating (across all beef breeds)
★★★★★	Terminal Index	€ 122	30% (Low)	★★★★★
★★★★★	Replacement Index	€ 74	24% (Low)	★★
	Maternal Cow Traits :	-€ 112	18%	
	Maternal Progeny Traits :	€ 186	30%	
	Dairy Beef			

Star Rating (Within Charolais breed)	Key profit traits	Index Value	Trait Reliability	Star rating (across all beef breeds)
--------------------------------------	-------------------	-------------	-------------------	--------------------------------------

Animal not scored. Group of 5 was possible

Additional Information:

Linear composites	Value	Reliability
Muscle		
Skeletal		
Function		

Herd data quality index

N/A

Animal not scored. Group of 5 was possible

Lot 21 Drumeel H 642

ID: IE251360380642

Breed: Charolais

Sex: Male

DOB: 22-Sep-2012

Owner: John Abbott - Drumeel Ballinallee Co Longford

Breeder:

Sire: Cottage Devon
DEZ

Texan-Gie

Porto

Marquise

Cottage Amelie (Et)

Oscar

Farmleigh Lourda

Dam: Drumeel B397
IE251360320397

Doonally Prince

Mirabeauce

Indulgente

Drumeel
Utwentytwo

Organdi

Drumeel Ida

Star Rating (Within Charolais breed)	Economic Indexes	€ uro value per progeny	Index Reliability	Star rating (across all beef breeds)
★★★	Terminal Index	€ 98	32% (Low)	★★★
★	Replacement Index Maternal Cow Traits : Maternal Progeny Traits :	-€ 27 -€ 149 € 121	28% (Low) 23% 32%	★
	Dairy Beef			

Star Rating (Within Charolais breed)	Key profit traits	Index Value	Trait Reliability	Star rating (across all beef breeds)
--------------------------------------	-------------------	-------------	-------------------	--------------------------------------

Animal not scored. Group of 5 was possible

Additional Information:

Linear composites	Value	Reliability
Muscle		
Skeletal		
Function		

Herd data quality index

N/A

Animal not scored. Group of 5 was possible

Lot 22 Clewbay High-Five

ID: IE272285810428

Breed: Charolais

Sex: Male

DOB: 22-Sep-2012

Owner: Charles J Hughes - Lankhill Westport Co Mayo

Breeder:

Sire: Pinay
PNY

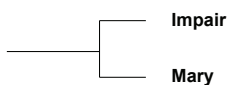

Dam: Clewbay Ena
IE272285890385

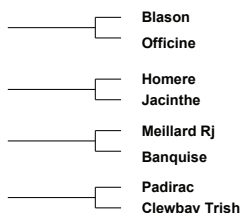
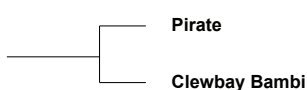

Star Rating (Within Charolais breed)	Economic Indexes	€ uro value per progeny	Index Reliability	Star rating (across all beef breeds)
★★★★★	Terminal Index	€ 133	30% (Low)	★★★★★
★★★★★	Replacement Index Maternal Cow Traits : Maternal Progeny Traits :	€ 138 -€ 69 € 207	29% (Low) 26% 31%	★★★★★
	Dairy Beef			

Star Rating (Within Charolais breed)	Key profit traits	Index Value	Trait Reliability	Star rating (across all beef breeds)
Expected progeny performance				
	Calving difficulty (% 3 & 4) Breed ave: 7.55%, All breeds ave: 4.99%	+6.1%	31% (Low)	
★★★★★	Docility (1-5 scale) Breed ave: 0.04, All breeds ave: 0	0.06 scale	55% (Average)	★★★★★
★★★★★	Carcass weight (kg) Breed ave: 31.88kg, All breeds ave: 22.75kg	+39kg	36% (Low)	★★★★★
★★★★★	Carcass conformation (1-15 scale) Breed ave: 1.88, All breeds ave: 1.81	+1.99 scale	31% (Low)	★★★★★

Expected daughter breeding performance				
	Daughter calving diff (% 3 & 4) Breed ave: 5.08%, All breeds ave: 5.28%	+3.5%	17% (V Low)	
★★★★★	Daughter Milk (kg) Breed ave: -5.96kg, All breeds ave: 0.34kg	+2.5kg	29% (Low)	★★★★★
★★★	Daughter calving interval (days) Breed ave: 0days, All breeds ave: -0.59days	+0.11days	22% (Low)	★★★

Additional Information:

Linear composites	Value	Reliability
Muscle	112	49%
Skeletal	111	45%
Function	100	20%

Herd data quality index
N/A

Animal scored. Linear scores and weaning weights in evaluations

Lot 23 Galbally Halo

ID: IE371218310838

Breed: Charolais

Sex: Male

DOB: 25-Sep-2012

Owner: Trevor Masterson - Galbally Ballyhogue Enniscorthy Co Wexford

Breeder:

Sire: Kilbline_1 Cupidon (Et)
KLU

Nevers Rj

Gandin

Aghafad Laureate

Kilbline Utica (Et)

Hermes

Kilbline (Imp 99f) Nationale

Dam: Galbally Circle
IE371218320483

Doonally Nicefor

Grimaldi

Ulna

Galbally Valerie

Meillard Rj

Tombreane Nora

Star Rating (Within Charolais breed)	Economic Indexes	€ uro value per progeny	Index Reliability	Star rating (across all beef breeds)
★★★★★	Terminal Index	€ 122	34% (Low)	★★★★★
★★★★★	Replacement Index	€ 58	32% (Low)	★★★
	Maternal Cow Traits :	-€ 119	29%	
	Maternal Progeny Traits :	€ 177	34%	
	Dairy Beef			

Star Rating (Within Charolais breed)	Key profit traits	Index Value	Trait Reliability	Star rating (across all beef breeds)
Expected progeny performance				
	Calving difficulty (% 3 & 4) Breed ave: 7.55%,All breeds ave: 4.99%	+8.5%	35% (Low)	
★★	Docility (1-5 scale) Breed ave: 0.04,All breeds ave: 0	0.01 scale	60% (High)	★★★★
★★★★★★	Carcass weight (kg) Breed ave: 31.88kg,All breeds ave: 22.75kg	+42kg	39% (Low)	★★★★★★
★★★★★	Carcass conformation (1-15 scale) Breed ave: 1.88,All breeds ave: 1.81	+1.93 scale	34% (Low)	★★★★★

Expected daughter breeding performance				
	Daughter calving diff (% 3 & 4) Breed ave: 5.08%,All breeds ave: 5.28%	+6.3%	21% (Low)	
★★★★★★	Daughter Milk (kg) Breed ave: -5.96kg,All breeds ave: 0.34kg	-1kg	27% (Low)	★★★★
★★	Daughter calving interval (days) Breed ave: 0days,All breeds ave: -0.59days	+0.71days	27% (Low)	★★

Additional Information:

Linear composites	Value	Reliability
Muscle	112	53%
Skeletal	103	50%
Function	97	26%

Herd data quality index

N/A

Animal scored. Linear scores and weaning weights in evaluations

Lot 24 Aughavadden Harry

ID: IE251073990232

Breed: Charolais

Sex: Male

DOB: 26-Sep-2012

Owner: Teresa Dowd - Aughavadden Newtowncashel Co Longford

Breeder:

Sire: Umberto
S992

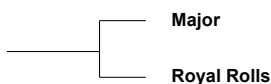

Berlioz
Charmille

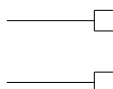

Dam: Aughavadden Breda
IE251073980140

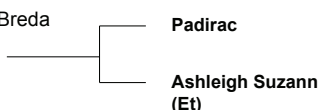

Hermes
Imperiale
Indurain
Rosanna Lilack



Star Rating (Within Charolais breed)	Economic Indexes	€ uro value per progeny	Index Reliability	Star rating (across all beef breeds)
★★★★★	Terminal Index	€ 117	21% (Low)	★★★★★
★★★	Replacement Index Maternal Cow Traits : Maternal Progeny Traits :	€ 5 -€ 163 € 168	19% (V Low) 17% 21%	★★★
	Dairy Beef			

Star Rating (Within Charolais breed)	Key profit traits	Index Value	Trait Reliability	Star rating (across all beef breeds)
--------------------------------------	-------------------	-------------	-------------------	--------------------------------------

Expected progeny performance

	Calving difficulty (% 3 & 4) Breed ave: 7.55%,All breeds ave: 4.99%	+9.5%	25% (Low)	
★★★	Docility (1-5 scale) Breed ave: 0.04,All breeds ave: 0	0.05 scale	34% (Low)	★★★★★
★★★★★★	Carcass weight (kg) Breed ave: 31.88kg,All breeds ave: 22.75kg	+41kg	25% (Low)	★★★★★★
★★★	Carcass conformation (1-15 scale) Breed ave: 1.88,All breeds ave: 1.81	+1.88 scale	20% (Low)	★★★

Expected daughter breeding performance

	Daughter calving diff (% 3 & 4) Breed ave: 5.08%,All breeds ave: 5.28%	+5%	14% (V Low)	
★★★	Daughter Milk (kg) Breed ave: -5.96kg,All breeds ave: 0.34kg	-6kg	18% (V Low)	★
★★	Daughter calving interval (days) Breed ave: 0days,All breeds ave: -0.59days	+1.26days	12% (V Low)	★★

Additional Information:

Linear composites	Value	Reliability
Muscle	114	39%
Skeletal	128	36%
Function	96	13%

Herd data quality index

N/A

Animal scored. Linear scores and weaning weights in evaluations

Lot 25 Castlekevin Hugo

ID: IE381129930063

Breed: Charolais

Sex: Male

DOB: 28-Sep-2012

Owner: Michael Mc Hugh - Castlekevin Annamoe Co Wicklow

Breeder:

Sire: Lisnagre Elite (Et)
LGL

Domino

Aimable
Anemone

Ballydownan Violet
(Et)

Jupiter
Ballydownan Simone (Et)

Dam: Castlekevin Chrissie
IE381129930030

Doonally New

Hermes
Intruse

Killard Ursula

Dovea Gin Tonic
Killard Nora

Star Rating (Within Charolais breed)	Economic Indexes	€ uro value per progeny	Index Reliability	Star rating (across all beef breeds)
★★★★★	Terminal Index	€ 137	28% (Low)	★★★★★
★	Replacement Index Maternal Cow Traits : Maternal Progeny Traits :	-€ 9 -€ 210 € 201	25% (Low) 21% 28%	★
	Dairy Beef			

Star Rating (Within Charolais breed)	Key profit traits	Index Value	Trait Reliability	Star rating (across all beef breeds)
Expected progeny performance				
	Calving difficulty (% 3 & 4) Breed ave: 7.55%,All breeds ave: 4.99%	+9.4%	33% (Low)	
★★★★★	Docility (1-5 scale) Breed ave: 0.04,All breeds ave: 0	0.06 scale	32% (Low)	★★★★★
★★★★★	Carcass weight (kg) Breed ave: 31.88kg,All breeds ave: 22.75kg	+42kg	28% (Low)	★★★★★
★★★★★	Carcass conformation (1-15 scale) Breed ave: 1.88,All breeds ave: 1.81	+2.21 scale	27% (Low)	★★★★★

Expected daughter breeding performance				
	Daughter calving diff (% 3 & 4) Breed ave: 5.08%,All breeds ave: 5.28%	+5.5%	15% (V Low)	
★	Daughter Milk (kg) Breed ave: -5.96kg,All breeds ave: 0.34kg	-10.3kg	18% (V Low)	★
★	Daughter calving interval (days) Breed ave: 0days,All breeds ave: -0.59days	+2.98days	21% (Low)	★

Additional Information:

Linear composites	Value	Reliability
Muscle	114	30%
Skeletal	121	30%
Function	117	21%

Herd data quality index

N/A

Animal scored. Linear scores and weaning weights in evaluations

Lot 26 Doon Honduras

ID: IE181698380714

Breed: Charolais

Sex: Male

DOB: 04-Oct-2012

Owner: Richard O'Beirne - Ardour Cloghans Hill Tuam Co Galway

Breeder:

Sire: Grimaldi
8991100066



Dam: Doon Caitlin
IE181698340454

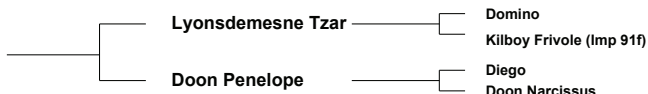

Star Rating (Within Charolais breed)	Economic Indexes	€ uro value per progeny	Index Reliability	Star rating (across all beef breeds)
★★★★★	Terminal Index	€ 120	29% (Low)	★★★★★
★	Replacement Index Maternal Cow Traits : Maternal Progeny Traits :	-€ 3 -€ 180 € 177	28% (Low) 26% 29%	★
	Dairy Beef			

Star Rating (Within Charolais breed)	Key profit traits	Index Value	Trait Reliability	Star rating (across all beef breeds)
Expected progeny performance				
	Calving difficulty (% 3 & 4) Breed ave: 7.55%, All breeds ave: 4.99%	+8.4%	31% (Low)	
★★★★★★	Docility (1-5 scale) Breed ave: 0.04, All breeds ave: 0	0.13 scale	45% (Average)	★★★★★★
★★★★★★	Carcass weight (kg) Breed ave: 31.88kg, All breeds ave: 22.75kg	+40kg	35% (Low)	★★★★★★
★★★★★	Carcass conformation (1-15 scale) Breed ave: 1.88, All breeds ave: 1.81	+1.98 scale	29% (Low)	★★★★★

Expected daughter breeding performance				
	Daughter calving diff (% 3 & 4) Breed ave: 5.08%, All breeds ave: 5.28%	+6.9%	20% (Low)	
★	Daughter Milk (kg) Breed ave: -5.96kg, All breeds ave: 0.34kg	-13.2kg	30% (Low)	★
★★★★★	Daughter calving interval (days) Breed ave: 0days, All breeds ave: -0.59days	-1.07days	23% (Low)	★★★★★

Additional Information:

Linear composites	Value	Reliability
Muscle	119	52%
Skeletal	106	48%
Function	94	22%

Herd data quality index
N/A

Animal scored. Linear scores and weaning weights in evaluations

Lot 27 Coolategal Harry Et

ID: IE251435990002

Breed: Charolais

Sex: Male

DOB: 05-Oct-2012

Owner: Shane Muldoon - Greenhall Newtowncashel Co Longford

Breeder:

Sire: Umberto
S992

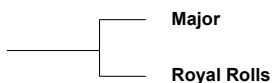

Berlio
Charmille



Dam: Ashleigh Val
IE281318260262

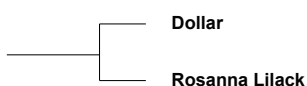

Unesco
Princesse

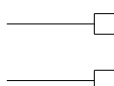

Isaac
Rosanna Hibernian (Imp 94f)

Star Rating (Within Charolais breed)	Economic Indexes	€ uro value per progeny	Index Reliability	Star rating (across all beef breeds)
★★	Terminal Index	€ 105	21% (Low)	★★★★
★★★★	Replacement Index Maternal Cow Traits : Maternal Progeny Traits :	€ 29 -€ 121 € 149	19% (V Low) 16% 21%	★
	Dairy Beef			

Star Rating (Within Charolais breed)	Key profit traits	Index Value	Trait Reliability	Star rating (across all beef breeds)
Expected progeny performance				
	Calving difficulty (% 3 & 4) Breed ave: 7.55%, All breeds ave: 4.99%	+9.7%	22% (Low)	
★★	Dociility (1-5 scale) Breed ave: 0.04, All breeds ave: 0	0.01 scale	20% (Low)	★★★★
★★★★★★	Carcass weight (kg) Breed ave: 31.88kg, All breeds ave: 22.75kg	+38kg	27% (Low)	★★★★★★
★★	Carcass conformation (1-15 scale) Breed ave: 1.88, All breeds ave: 1.81	+1.79 scale	21% (Low)	★★★★

Expected daughter breeding performance				
	Daughter calving diff (% 3 & 4) Breed ave: 5.08%, All breeds ave: 5.28%	+5.1%	12% (V Low)	
★★★★★★	Daughter Milk (kg) Breed ave: -5.96kg, All breeds ave: 0.34kg	-1.8kg	19% (V Low)	★★
★★★★	Daughter calving interval (days) Breed ave: 0days, All breeds ave: -0.59days	+0.13days	14% (V Low)	★★

Additional Information:

Linear composites	Value	Reliability
Muscle	109	39%
Skeletal	125	36%
Function	90	12%

Herd data quality index
N/A

Animal scored. Linear scores and weaning weights in evaluations

Lot 28 Noble Heddy

ID: IE251358690791

Breed: Charolais

Sex: Male

DOB: 05-Oct-2012

Owner: Harry Noble - Kilcoursey Edgeworthstown Co Longford

Breeder:

Sire: Lyonsdemesne Tzar
TZA

Domino

Aimable
Anemone

Kilboy Frivole (Imp
91f)

Britisch B
Badoit

Dam: Noble Alicia
IE251358610462

Major

Berlioz
Charmille

Noble Twilight

Meillard RJ
Noble Layla

Star Rating (Within Charolais breed)	Economic Indexes	€ uro value per progeny	Index Reliability	Star rating (across all beef breeds)
★★★★	Terminal Index	€ 108	34% (Low)	★★★★
★★★★	Replacement Index	€ 35	33% (Low)	★
	Maternal Cow Traits :	-€ 116	31%	
	Maternal Progeny Traits :	€ 151	34%	
	Dairy Beef			

Star Rating (Within Charolais breed)	Key profit traits	Index Value	Trait Reliability	Star rating (across all beef breeds)
Expected progeny performance				
	Calving difficulty (% 3 & 4) Breed ave: 7.55%,All breeds ave: 4.99%	+9.5%	35% (Low)	
★★★★	Docility (1-5 scale) Breed ave: 0.04,All breeds ave: 0	0.04 scale	46% (Average)	★★★★★
★★★★★★	Carcass weight (kg) Breed ave: 31.88kg,All breeds ave: 22.75kg	+41kg	39% (Low)	★★★★★★
★★★★	Carcass conformation (1-15 scale) Breed ave: 1.88,All breeds ave: 1.81	+1.84 scale	33% (Low)	★★★★

Expected daughter breeding performance				
	Daughter calving diff (% 3 & 4) Breed ave: 5.08%,All breeds ave: 5.28%	+4.5%	29% (Low)	
★	Daughter Milk (kg) Breed ave: -5.96kg,All breeds ave: 0.34kg	-9.3kg	31% (Low)	★
★★★★★★	Daughter calving interval (days) Breed ave: 0days,All breeds ave: -0.59days	-4.27days	30% (Low)	★★★★★★

Additional Information:

Linear composites	Value	Reliability
Muscle	118	51%
Skeletal	124	48%
Function	105	28%

Herd data quality index

N/A

Animal scored. Linear scores and weaning weights in evaluations

Lot 29 Williamstown Hermes

ID: IE361042990696

Breed: Charolais

Sex: Male

DOB: 10-Oct-2012

Owner: Aidan Farrell - Boyanna Moate Co Westmeath

Breeder:

Sire: Doonally New
CF52

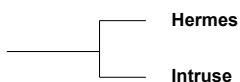

Uranium
Athena



Campagnard
Dynamo

Dam: Shalamar Ubeauty
IE231427360030

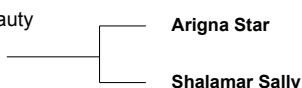

Indurain

Chamberstown, Jill

Domino

Shalamar Oonagh

Star Rating (Within Charolais breed)	Economic Indexes	€ uro value per progeny	Index Reliability	Star rating (across all beef breeds)
★★★★★	Terminal Index	€ 141	34% (Low)	★★★★★
★★★	Replacement Index	€ 38	34% (Low)	★
	Maternal Cow Traits :	-€ 177	33%	
	Maternal Progeny Traits :	€ 215	35%	
	Dairy Beef			

Star Rating (Within Charolais breed)	Key profit traits	Index Value	Trait Reliability	Star rating (across all beef breeds)
Expected progeny performance				
	Calving difficulty (% 3 & 4) Breed ave: 7.55%,All breeds ave: 4.99%	+8.4%	35% (Low)	
★★★★★	Docility (1-5 scale) Breed ave: 0.04,All breeds ave: 0	0.16 scale	57% (Average)	★★★★★
★★★★★	Carcass weight (kg) Breed ave: 31.88kg,All breeds ave: 22.75kg	+41kg	39% (Low)	★★★★★
★★★★★	Carcass conformation (1-15 scale) Breed ave: 1.88,All breeds ave: 1.81	+1.98 scale	33% (Low)	★★★★★

Expected daughter breeding performance				
	Daughter calving diff (% 3 & 4) Breed ave: 5.08%,All breeds ave: 5.28%	+5.5%	29% (Low)	
★★	Daughter Milk (kg) Breed ave: -5.96kg,All breeds ave: 0.34kg	-6.9kg	33% (Low)	★
★	Daughter calving interval (days) Breed ave: 0days,All breeds ave: -0.59days	+3.97days	31% (Low)	★

Additional Information:

Linear composites	Value	Reliability
Muscle	116	49%
Skeletal	112	46%
Function	111	29%

Herd data quality index
N/A

Animal scored. Linear scores and weaning weights in evaluations

Lot 30 Noble Herbert

ID: IE251358610792

Breed: Charolais

Sex: Male

DOB: 13-Oct-2012

Owner: Harry Noble - Kilcoursey Edgeworthstown Co Longford

Breeder:

Sire: Oxford
S463

Lashkari

Fandango

Inedite

Gloire

Empire

Conquette

Dam: Noble Valda
IE251358610446

Doonally New

Hermes

Intruse

Noble Odessa

Fort-Royal

Noble Misty

Star Rating (Within Charolais breed)	Economic Indexes	€ uro value per progeny	Index Reliability	Star rating (across all beef breeds)
★★★★★	Terminal Index	€ 121	25% (Low)	★★★★★
★★★★★	Replacement Index	€ 84	22% (Low)	★★★
	Maternal Cow Traits :	-€ 107	19%	
	Maternal Progeny Traits :	€ 191	25%	
	Dairy Beef			

Star Rating (Within Charolais breed)	Key profit traits	Index Value	Trait Reliability	Star rating (across all beef breeds)
Expected progeny performance				
	Calving difficulty (% 3 & 4) Breed ave: 7.55%,All breeds ave: 4.99%	+6.1%	28% (Low)	
★★★	Docility (1-5 scale) Breed ave: 0.04,All breeds ave: 0	-0.02 scale	42% (Average)	★★★
★★★★★	Carcass weight (kg) Breed ave: 31.88kg,All breeds ave: 22.75kg	+33kg	32% (Low)	★★★★★
★★★	Carcass conformation (1-15 scale) Breed ave: 1.88,All breeds ave: 1.81	+1.76 scale	25% (Low)	★★★

Expected daughter breeding performance				
	Daughter calving diff (% 3 & 4) Breed ave: 5.08%,All breeds ave: 5.28%	+4.2%	14% (V Low)	
★★★★★	Daughter Milk (kg) Breed ave: -5.96kg,All breeds ave: 0.34kg	-2.8kg	28% (Low)	★★★
★★★★	Daughter calving interval (days) Breed ave: 0days,All breeds ave: -0.59days	-0.38days	12% (V Low)	★★★

Additional Information:

Linear composites	Value	Reliability
Muscle	96	49%
Skeletal	114	45%
Function	94	14%

Herd data quality index

N/A

Animal scored. Linear scores and weaning weights in evaluations

Lot 31 Firoda Henry 2

ID: IE211179680559

Breed: Charolais

Sex: Male

DOB: 16-Oct-2012

Owner: Seamus Nolan - Firoda Castlecomer Co Kilkenny

Breeder:

Sire: Balmyle Vagabond
S590

Maerdy Othello

Maerdy Grimaldi
Maerdy Gruel Ff0050697

Balmyle Oregana

Dingle Hofmeister
Balmyle Garnet

Dam: Firoda Beauty
IE211179610346

Nelson

Indice
Etoile

Camross Unique

Indurain
Carrefour Natalie

Star Rating (Within Charolais breed)	Economic Indexes	€ uro value per progeny	Index Reliability	Star rating (across all beef breeds)
★★★	Terminal Index	€ 108	28% (Low)	★★★★
★★★★	Replacement Index	€ 47	24% (Low)	★★★
	Maternal Cow Traits :	-€ 107	20%	
	Maternal Progeny Traits :	€ 154	28%	
	Dairy Beef			

Star Rating (Within Charolais breed)	Key profit traits	Index Value	Trait Reliability	Star rating (across all beef breeds)
Expected progeny performance				
	Calving difficulty (% 3 & 4) Breed ave: 7.55%,All breeds ave: 4.99%	+9.6%	33% (Low)	
★★★★	Docility (1-5 scale) Breed ave: 0.04,All breeds ave: 0	0.05 scale	45% (Average)	★★★★★
★★★★★★	Carcass weight (kg) Breed ave: 31.88kg,All breeds ave: 22.75kg	+37kg	34% (Low)	★★★★★★
★★★★★★	Carcass conformation (1-15 scale) Breed ave: 1.88,All breeds ave: 1.81	+2.03 scale	28% (Low)	★★★★★

Expected daughter breeding performance				
	Daughter calving diff (% 3 & 4) Breed ave: 5.08%,All breeds ave: 5.28%	+4.7%	11% (V Low)	
★★★★★	Daughter Milk (kg) Breed ave: -5.96kg,All breeds ave: 0.34kg	-3.6kg	22% (Low)	★★★
★★★★	Daughter calving interval (days) Breed ave: 0days,All breeds ave: -0.59days	-0.02days	16% (V Low)	★★★

Additional Information:

Linear composites	Value	Reliability
Muscle	119	45%
Skeletal	106	41%
Function	97	13%

Herd data quality index

N/A

Animal scored. Linear scores and weaning weights in evaluations

Lot 32 Daniels Hal

ID: IE141786320297

Breed: Charolais

Sex: Male

DOB: 18-Oct-2012

Owner: Bartholomew Desmond - Ballymakeera Macroom Co Cork

Breeder:

Sire: Thrunton Bonjovi
S750

Solwayfirth Union

Maerdy Restful
Moyness Precious

Thrunton Odaisy

Haymount Jetstream
Thrunton Verity

Dam: Daniels Daisy
IE141786390238

Pirate

Mellard RJ
Banquise

Mohera Alainn

Anneskeagh Tennyson
Mohera Tiffany

Star Rating (Within Charolais breed)	Economic Indexes	€ uro value per progeny	Index Reliability	Star rating (across all beef breeds)
★★★	Terminal Index	€ 111	20% (Low)	★★★★
★★★★★	Replacement Index	€ 78	18% (V Low)	★★
	Maternal Cow Traits :	-€ 88	14%	
	Maternal Progeny Traits :	€ 166	21%	
	Dairy Beef			

Star Rating (Within Charolais breed)	Key profit traits	Index Value	Trait Reliability	Star rating (across all beef breeds)
Expected progeny performance				
	Calving difficulty (% 3 & 4) Breed ave: 7.55%,All breeds ave: 4.99%	+7.6%	29% (Low)	
★★	Docility (1-5 scale) Breed ave: 0.04,All breeds ave: 0	scale	(Low)	★★★★
★★★★★	Carcass weight (kg) Breed ave: 31.88kg,All breeds ave: 22.75kg	+34kg	20% (Low)	★★★★★
★★★★	Carcass conformation (1-15 scale) Breed ave: 1.88,All breeds ave: 1.81	+1.88 scale	18% (V Low)	★★★★

Expected daughter breeding performance				
	Daughter calving diff (% 3 & 4) Breed ave: 5.08%,All breeds ave: 5.28%	+5%	8% (V Low)	
★★★★★	Daughter Milk (kg) Breed ave: -5.96kg,All breeds ave: 0.34kg	-3kg	11% (V Low)	★★
★★★★	Daughter calving interval (days) Breed ave: 0days,All breeds ave: -0.59days	-0.34days	15% (V Low)	★★★★

Additional Information:

Linear composites	Value	Reliability
Muscle		
Skeletal		
Function		

Herd data quality index

N/A

Animal not scored. Group of 5 not possible

Lot 33 Cartrons Hulk

ID: IE251054180148

Breed: Charolais

Sex: Male

DOB: 19-Oct-2012

Owner: Frank Casey - Creevaghbeg Ballymahon Co Longford

Breeder:

Sire: Doonally New
CF52

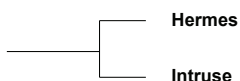

Uranium
Athena



Campagnard
Dynamo

Dam: Cartrons Bonnie
IE251054170089

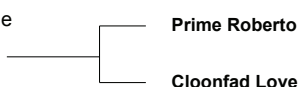

Indurain

Prime Noelle

Hiabbey Diego

Barronstown Fonda

Star Rating (Within Charolais breed)	Economic Indexes	€ uro value per progeny	Index Reliability	Star rating (across all beef breeds)
★★★★★	Terminal Index	€ 148	34% (Low)	★★★★★
★★	Replacement Index	€ 26	34% (Low)	★
	Maternal Cow Traits :	-€ 195	34%	
	Maternal Progeny Traits :	€ 221	34%	
	Dairy Beef			

Star Rating (Within Charolais breed)	Key profit traits	Index Value	Trait Reliability	Star rating (across all beef breeds)
Expected progeny performance				

	Calving difficulty (% 3 & 4) Breed ave: 7.55%,All breeds ave: 4.99%	+8.8%	35% (Low)	
★★	Docility (1-5 scale) Breed ave: 0.04,All breeds ave: 0	0 scale	42% (Average)	★★★
★★★★★	Carcass weight (kg) Breed ave: 31.88kg,All breeds ave: 22.75kg	+45kg	37% (Low)	★★★★★
★★★★★	Carcass conformation (1-15 scale) Breed ave: 1.88,All breeds ave: 1.81	+2.15 scale	33% (Low)	★★★★★

Expected daughter breeding performance				
	Daughter calving diff (% 3 & 4) Breed ave: 5.08%,All breeds ave: 5.28%	+4.2%	30% (Low)	
★★★	Daughter Milk (kg) Breed ave: -5.96kg,All breeds ave: 0.34kg	-6.2kg	35% (Low)	★
★	Daughter calving interval (days) Breed ave: 0days,All breeds ave: -0.59days	+3.23days	33% (Low)	★

Additional Information:

Linear composites	Value	Reliability
Muscle	115	45%
Skeletal	119	43%
Function	123	30%

Herd data quality index
N/A

Animal scored. Linear scores and weaning weights in evaluations

Lot 34 Noble Hanover

ID: IE251358630803

Breed: Charolais

Sex: Male

DOB: 19-Oct-2012

Owner: Harry Noble - Kilcoursey Edgeworthstown Co Longford

Breeder:

Sire: Sesame
SXS

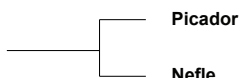

Gredin
Galante

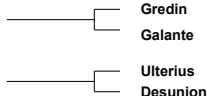

Dam: Noble Violet
IE251358660418

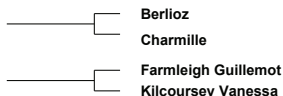
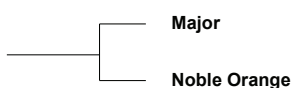

Star Rating (Within Charolais breed)	Economic Indexes	€ uro value per progeny	Index Reliability	Star rating (across all beef breeds)
★★★★★	Terminal Index	€ 115	27% (Low)	★★★★★
★★★★★	Replacement Index Maternal Cow Traits : Maternal Progeny Traits :	€ 108 -€ 69 € 177	24% (Low) 20% 27%	★★★★★
	Dairy Beef			

Star Rating (Within Charolais breed)	Key profit traits	Index Value	Trait Reliability	Star rating (across all beef breeds)
Expected progeny performance				
	Calving difficulty (% 3 & 4) Breed ave: 7.55%,All breeds ave: 4.99%	+6.3%	31% (Low)	
★★★★★	Docility (1-5 scale) Breed ave: 0.04,All breeds ave: 0	0.06 scale	44% (Average)	★★★★★
★★★★★	Carcass weight (kg) Breed ave: 31.88kg,All breeds ave: 22.75kg	+38kg	34% (Low)	★★★★★
★★★★	Carcass conformation (1-15 scale) Breed ave: 1.88,All breeds ave: 1.81	+1.88 scale	28% (Low)	★★★★

Expected daughter breeding performance				
	Daughter calving diff (% 3 & 4) Breed ave: 5.08%,All breeds ave: 5.28%	+4.1%	13% (V Low)	
★★★★★	Daughter Milk (kg) Breed ave: -5.96kg,All breeds ave: 0.34kg	-2.7kg	22% (Low)	★★★
★★★★★	Daughter calving interval (days) Breed ave: 0days,All breeds ave: -0.59days	-1days	15% (V Low)	★★★★

Additional Information:

Linear composites	Value	Reliability
Muscle	111	50%
Skeletal	117	46%
Function	107	17%

Herd data quality index
N/A

Animal scored. Linear scores and weaning weights in evaluations

Lot 35 Listrolin09 Hank Et

ID: IE211073740732

Breed: Charolais

Sex: Male

DOB: 20-Oct-2012

Owner: Seamus Rohan - Listrolin Mullinavat Co Kilkenny

Breeder:

Sire: Major
MJR



Dam: Listrolin Ulrika
IE211076180208



Star Rating (Within Charolais breed)	Economic Indexes	€ uro value per progeny	Index Reliability	Star rating (across all beef breeds)
★★★	Terminal Index	€ 112	31% (Low)	★★★★★
★	Replacement Index Maternal Cow Traits : Maternal Progeny Traits :	-€ 23 -€ 179 € 156	31% (Low) 30% 31%	★
	Dairy Beef			

Star Rating (Within Charolais breed)	Key profit traits	Index Value	Trait Reliability	Star rating (across all beef breeds)
Expected progeny performance				
	Calving difficulty (% 3 & 4) Breed ave: 7.55%,All breeds ave: 4.99%	+10.1%	30% (Low)	
★★★★★	Docility (1-5 scale) Breed ave: 0.04,All breeds ave: 0	0.1 scale	41% (Average)	★★★★★
★★★★★	Carcass weight (kg) Breed ave: 31.88kg,All breeds ave: 22.75kg	+41kg	37% (Low)	★★★★★
★★★★★	Carcass conformation (1-15 scale) Breed ave: 1.88,All breeds ave: 1.81	+1.98 scale	33% (Low)	★★★★★

Expected daughter breeding performance				
	Daughter calving diff (% 3 & 4) Breed ave: 5.08%,All breeds ave: 5.28%	+6.8%	26% (Low)	
★★	Daughter Milk (kg) Breed ave: -5.96kg,All breeds ave: 0.34kg	-8kg	31% (Low)	★
★	Daughter calving interval (days) Breed ave: 0days,All breeds ave: -0.59days	+1.72days	27% (Low)	★

Additional Information:

Linear composites	Value	Reliability
Muscle	118	44%
Skeletal	120	42%
Function	106	27%

Herd data quality index
N/A

Animal scored. Linear scores and weaning weights in evaluations

Lot 36 Baurnafea Hugo

ID: IE211411890878

Breed: Charolais

Sex: Male

DOB: 21-Oct-2012

Owner: John Bambrick - Baurnafea Castlewarren Co Kilkenny

Breeder:

Sire: Crossdrum Felix
F186

Bova Sylvain

Oriental
Jacobine

Crossdrum Bidy

Dromiskin Stallone (Et)
Nidare Olivia

Dam: Baurnafea Brigid
IE211411870488

Prime Ulick (Et)

Indurain
Prime Noelle

Carrefour Noeleen

Excellent
Adamstown Gill

Star Rating (Within Charolais breed)	Economic Indexes	€ uro value per progeny	Index Reliability	Star rating (across all beef breeds)
★★★★★	Terminal Index	€ 120	18% (V Low)	★★★★★
★★★★★	Replacement Index	€ 67	17% (V Low)	★★★
	Maternal Cow Traits :	-€ 113	16%	
	Maternal Progeny Traits :	€ 180	18%	
	Dairy Beef			

Star Rating (Within Charolais breed)	Key profit traits	Index Value	Trait Reliability	Star rating (across all beef breeds)
Expected progeny performance				
	Calving difficulty (% 3 & 4) Breed ave: 7.55%,All breeds ave: 4.99%	+7.5%	25% (Low)	
★★	Docility (1-5 scale) Breed ave: 0.04,All breeds ave: 0	scale	(Low)	★★★★
★★★★★	Carcass weight (kg) Breed ave: 31.88kg,All breeds ave: 22.75kg	+37kg	18% (V Low)	★★★★★★
★★★★★	Carcass conformation (1-15 scale) Breed ave: 1.88,All breeds ave: 1.81	+1.93 scale	18% (V Low)	★★★★★

Expected daughter breeding performance				
	Daughter calving diff (% 3 & 4) Breed ave: 5.08%,All breeds ave: 5.28%	+5.1%	13% (V Low)	
★★★★★	Daughter Milk (kg) Breed ave: -5.96kg,All breeds ave: 0.34kg	-4.8kg	13% (V Low)	★★★
★★★★	Daughter calving interval (days) Breed ave: 0days,All breeds ave: -0.59days	-0.05days	17% (V Low)	★★★★

Additional Information:

Linear composites	Value	Reliability
Muscle		
Skeletal		
Function		

Herd data quality index

N/A

Animal scored. Scores or weaning weights NOT included in evaluation

Lot 37 Listrolin09 Hercules Et

ID: IE211073770735

Breed: Charolais

Sex: Male

DOB: 28-Oct-2012

Owner: Seamus Rohan - Listrolin Mullinavat Co Kilkenny

Breeder:

Sire: Rochefort
RCF

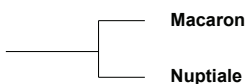

Cheik
Gavotte

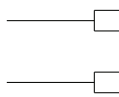

Idaho
Jamaïque

Dam: Listrolin Delight
IE211076180785

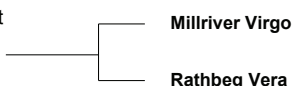

Twilight Paddy
Clandonagh Josie

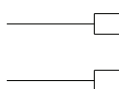

Glenroyal Solero
Jordanstown Meadow

Star Rating (Within Charolais breed)	Economic Indexes	€ uro value per progeny	Index Reliability	Star rating (across all beef breeds)
★★	Terminal Index	€ 105	21% (Low)	★★★★
★★★★☆	Replacement Index Maternal Cow Traits : Maternal Progeny Traits :	€ 52 -€ 105 € 157	19% (V Low) 16% 21%	★★★
	Dairy Beef			

Star Rating (Within Charolais breed)	Key profit traits	Index Value	Trait Reliability	Star rating (across all beef breeds)
Expected progeny performance				
	Calving difficulty (% 3 & 4) Breed ave: 7.55%,All breeds ave: 4.99%	+7.6%	19% (V Low)	
★★★★☆	Docility (1-5 scale) Breed ave: 0.04,All breeds ave: 0	0.06 scale	33% (Low)	★★★★★
★★★	Carcass weight (kg) Breed ave: 31.88kg,All breeds ave: 22.75kg	+33kg	31% (Low)	★★★★★
★	Carcass conformation (1-15 scale) Breed ave: 1.88,All breeds ave: 1.81	+1.63 scale	25% (Low)	★★

Expected daughter breeding performance				
	Daughter calving diff (% 3 & 4) Breed ave: 5.08%,All breeds ave: 5.28%	+3.7%	8% (V Low)	
★★★★☆	Daughter Milk (kg) Breed ave: -5.96kg,All breeds ave: 0.34kg	-4.8kg	21% (Low)	★★★
★★	Daughter calving interval (days) Breed ave: 0days,All breeds ave: -0.59days	+1.1days	8% (V Low)	★★

Additional Information:

Linear composites	Value	Reliability
Muscle	101	39%
Skeletal	118	35%
Function	106	7%

Herd data quality index
N/A

Animal scored. Linear scores and weaning weights in evaluations

Lot 38 Roundhill Hot Chocolate

ID: IE241280231416

Breed: Charolais

Sex: Male

DOB: 01-Nov-2012

Owner: Tim & Doreen Corridan - Castlequarter House Fedamore Co Limerick

Breeder:

Sire: Lisnagre Elite (Et)
LGL

Domino

Aimable

Anemone

Ballydownan Violet
(Et)

Jupiter

Ballydownan Simone (Et)

Dam: Roundhill Apaquerette 900
IE241280270900

Jumper

Cooper

Ritournell

Roundhill Sonia Et

Roundhill Ohoh

2725 Roundhill Paquetette

Star Rating (Within Charolais breed)	Economic Indexes	€ uro value per progeny	Index Reliability	Star rating (across all beef breeds)
★★★★★	Terminal Index	€ 142	33% (Low)	★★★★★
★★★★☆	Replacement Index	€ 60	29% (Low)	★★★
	Maternal Cow Traits :	-€ 152	24%	
	Maternal Progeny Traits :	€ 212	33%	
	Dairy Beef			

Star Rating (Within Charolais breed)	Key profit traits	Index Value	Trait Reliability	Star rating (across all beef breeds)
Expected progeny performance				

	Calving difficulty (% 3 & 4) Breed ave: 7.55%,All breeds ave: 4.99%	+8.9%	36% (Low)	
★★★★★	Docility (1-5 scale) Breed ave: 0.04,All breeds ave: 0	0.09 scale	47% (Average)	★★★★★
★★★★★	Carcass weight (kg) Breed ave: 31.88kg,All breeds ave: 22.75kg	+45kg	38% (Low)	★★★★★
★★★★★	Carcass conformation (1-15 scale) Breed ave: 1.88,All breeds ave: 1.81	+2.14 scale	31% (Low)	★★★★★

Expected daughter breeding performance				
	Daughter calving diff (% 3 & 4) Breed ave: 5.08%,All breeds ave: 5.28%	+3.1%	15% (V Low)	
★★★	Daughter Milk (kg) Breed ave: -5.96kg,All breeds ave: 0.34kg	-6.1kg	24% (Low)	★
★★	Daughter calving interval (days) Breed ave: 0days,All breeds ave: -0.59days	+1.03days	21% (Low)	★★

Additional Information:

Linear composites	Value	Reliability
Muscle	112	52%
Skeletal	108	49%
Function	101	23%

Herd data quality index

N/A

Animal scored. Linear scores and weaning weights in evaluations

Lot 39 Cloughbrack Hero

ID: IE181942380344

Breed: Charolais

Sex: Male

DOB: 02-Nov-2012

Owner: Mattie Kelly - Cloughbrack Newbridge Ballinasloe Co Galway

Breeder:

Sire: Pirate
PTE

Meillard Rj

Invincible

Badine

Banquise

Voltaire

Proie

Dam: Cloughbrack Daisy
IE181942320256

Lyonsdemesne Tzar

Domino

Kilboy Frivole (Imp 91f)

Cloughbrack
Angelina

Oscar

Cloughbrack Starlet

Star Rating (Within Charolais breed)	Economic Indexes	€ uro value per progeny	Index Reliability	Star rating (across all beef breeds)
★★★★★	Terminal Index	€ 126	33% (Low)	★★★★★
★★★★★	Replacement Index	€ 64	33% (Low)	★★★
	Maternal Cow Traits :	-€ 123	32%	
	Maternal Progeny Traits :	€ 187	34%	
	Dairy Beef			

Star Rating (Within Charolais breed)	Key profit traits	Index Value	Trait Reliability	Star rating (across all beef breeds)
Expected progeny performance				
	Calving difficulty (% 3 & 4) Breed ave: 7.55%,All breeds ave: 4.99%	+8.4%	35% (Low)	
★★★	Docility (1-5 scale) Breed ave: 0.04,All breeds ave: 0	0.04 scale	46% (Average)	★★★★★
★★★★★	Carcass weight (kg) Breed ave: 31.88kg,All breeds ave: 22.75kg	+40kg	38% (Low)	★★★★★
★★★★★	Carcass conformation (1-15 scale) Breed ave: 1.88,All breeds ave: 1.81	+2.01 scale	33% (Low)	★★★★★

Expected daughter breeding performance				
	Daughter calving diff (% 3 & 4) Breed ave: 5.08%,All breeds ave: 5.28%	+3.9%	29% (Low)	
★	Daughter Milk (kg) Breed ave: -5.96kg,All breeds ave: 0.34kg	-11.9kg	32% (Low)	★
★★★★★	Daughter calving interval (days) Breed ave: 0days,All breeds ave: -0.59days	-3.72days	31% (Low)	★★★★★

Additional Information:

Linear composites	Value	Reliability
Muscle	116	51%
Skeletal	125	47%
Function	105	29%

Herd data quality index

N/A

Animal scored. Linear scores and weaning weights in evaluations

Lot 40 Firoda High Lander

ID: IE211179640571

Breed: Charolais

Sex: Male

DOB: 04-Nov-2012

Owner: Seamus Nolan - Firoda Castlecomer Co Kilkenny

Breeder:

Sire: Thrunton Bonjovi
S750

Solwayfirth Union

Maerdy Restful
Moyness Precious

Thrunton Odaisy

Haymount Jetstream
Thrunton Verity

Dam: Firoda Ella
IE211179690460

Ton-Univer

Picador
Lymphe

Firoda Serene

Doonally New
Firoda Mindy

Star Rating (Within Charolais breed)	Economic Indexes	€ uro value per progeny	Index Reliability	Star rating (across all beef breeds)
★★★	Terminal Index	€ 107	22% (Low)	★★★★
★★★★	Replacement Index	€ 53	18% (V Low)	★★★
	Maternal Cow Traits :	-€ 103	13%	
	Maternal Progeny Traits :	€ 156	23%	
	Dairy Beef			

Star Rating (Within Charolais breed)	Key profit traits	Index Value	Trait Reliability	Star rating (across all beef breeds)
Expected progeny performance				
	Calving difficulty (% 3 & 4) Breed ave: 7.55%,All breeds ave: 4.99%	+8.6%	28% (Low)	
★★★	Docility (1-5 scale) Breed ave: 0.04,All breeds ave: 0	0.03 scale	41% (Average)	★★★★★
★★★★★	Carcass weight (kg) Breed ave: 31.88kg,All breeds ave: 22.75kg	+34kg	27% (Low)	★★★★★★
★★★★	Carcass conformation (1-15 scale) Breed ave: 1.88,All breeds ave: 1.81	+1.88 scale	19% (V Low)	★★★★

Expected daughter breeding performance				
	Daughter calving diff (% 3 & 4) Breed ave: 5.08%,All breeds ave: 5.28%	+5.9%	6% (V Low)	
★★★★★★	Daughter Milk (kg) Breed ave: -5.96kg,All breeds ave: 0.34kg	-1.3kg	11% (V Low)	★★★
★★★	Daughter calving interval (days) Breed ave: 0days,All breeds ave: -0.59days	+0.33days	9% (V Low)	★★

Additional Information:

Linear composites	Value	Reliability
Muscle	106	45%
Skeletal	126	42%
Function	102	14%

Herd data quality index
N/A

Animal scored. Linear scores and weaning weights in evaluations

Lot 41 Darogue Hector

ID: IE251026650156

Breed: Charolais

Sex: Male

DOB: 07-Nov-2012

Owner: Cathy Mc Lynn - Darogue Ballymahon Co Longford

Breeder:

Sire: Liscally Eti (Et)
LSP

Oldstone Egbert

Brampton Banker
Oldstone Ursula

Liscally Blossom

Padirac
Liscally Rosewood I (Et)

Dam: Mandela Donna Et
IE121410360360

Dromiskin Viceroy

Doonally New
Dromiskin Princess

Mandela Sally

Excellent
Camber Pansy

Star Rating (Within Charolais breed)	Economic Indexes	€ uro value per progeny	Index Reliability	Star rating (across all beef breeds)
★★★★★	Terminal Index	€ 123	24% (Low)	★★★★★
★	Replacement Index Maternal Cow Traits : Maternal Progeny Traits :	-€ 38 -€ 212 € 173	21% (Low) 17% 24%	★
	Dairy Beef			

Star Rating (Within Charolais breed)	Key profit traits	Index Value	Trait Reliability	Star rating (across all beef breeds)
Expected progeny performance				
	Calving difficulty (% 3 & 4) Breed ave: 7.55%,All breeds ave: 4.99%	+9.8%	29% (Low)	
★★	Docility (1-5 scale) Breed ave: 0.04,All breeds ave: 0	0.01 scale	30% (Low)	★★★
★★★★★	Carcass weight (kg) Breed ave: 31.88kg,All breeds ave: 22.75kg	+42kg	25% (Low)	★★★★★
★★★★★	Carcass conformation (1-15 scale) Breed ave: 1.88,All breeds ave: 1.81	+2.34 scale	23% (Low)	★★★★★

Expected daughter breeding performance				
	Daughter calving diff (% 3 & 4) Breed ave: 5.08%,All breeds ave: 5.28%	+5.1%	12% (V Low)	
★★	Daughter Milk (kg) Breed ave: -5.96kg,All breeds ave: 0.34kg	-7.6kg	14% (V Low)	★
★	Daughter calving interval (days) Breed ave: 0days,All breeds ave: -0.59days	+5.22days	18% (V Low)	★

Additional Information:

Linear composites	Value	Reliability
Muscle	122	29%
Skeletal	111	29%
Function	119	17%

Herd data quality index
N/A

Animal scored. Linear scores and weaning weights in evaluations

Lot 42 Fieldview Hi Tech

ID: IE291543060918

Breed: Charolais

Sex: Male

DOB: 12-Nov-2012

Owner: David Erskine - Crosses Monaghan Co Monaghan

Breeder:

Sire: Prime Roberto
PBT

Indurain

Vicomte

Tombola

Prime Noelle

Jupiter

Knockane Cynthia

Dam: Fieldview Camellia
IE291543020600

Lyonsdemesne
Napoleon

Ecrin Rj

Lyonsdemesne (Imp.'90f) Favela

Greaghglass Nicola

Dereskit Jupiter

Skidoo Carmen

Star Rating (Within Charolais breed)	Economic Indexes	€ uro value per progeny	Index Reliability	Star rating (across all beef breeds)
★★★★★	Terminal Index	€ 130	30% (Low)	★★★★★
★★★★★	Replacement Index	€ 109	31% (Low)	★★★★
	Maternal Cow Traits :	-€ 87	31%	
	Maternal Progeny Traits :	€ 196	31%	
	Dairy Beef			

Star Rating (Within Charolais breed)	Key profit traits	Index Value	Trait Reliability	Star rating (across all beef breeds)
Expected progeny performance				
	Calving difficulty (% 3 & 4) Breed ave: 7.55%,All breeds ave: 4.99%	+8%	34% (Low)	
★★★★★	Docility (1-5 scale) Breed ave: 0.04,All breeds ave: 0	0.07 scale	41% (Average)	★★★★★
★★★★★	Carcass weight (kg) Breed ave: 31.88kg,All breeds ave: 22.75kg	+37kg	32% (Low)	★★★★★
★★★★★	Carcass conformation (1-15 scale) Breed ave: 1.88,All breeds ave: 1.81	+2.08 scale	32% (Low)	★★★★★

Expected daughter breeding performance				
	Daughter calving diff (% 3 & 4) Breed ave: 5.08%,All breeds ave: 5.28%	+4.7%	27% (Low)	
★★★★★	Daughter Milk (kg) Breed ave: -5.96kg,All breeds ave: 0.34kg	-1.2kg	36% (Low)	★★★
★★	Daughter calving interval (days) Breed ave: 0days,All breeds ave: -0.59days	+1.1days	30% (Low)	★★

Additional Information:

Linear composites	Value	Reliability
Muscle	111	43%
Skeletal	122	41%
Function	124	23%

Herd data quality index

N/A

Animal scored. Linear scores and weaning weights in evaluations

Lot 43 Fieldview Harry

ID: IE291543070919

Breed: Charolais

Sex: Male

DOB: 17-Nov-2012

Owner: David Erskine - Crosses Monaghan Co Monaghan

Breeder:

Sire: Pirate
PTE

Meillard Rj

Invincible

Badine

Banquise

Voltaire

Proie

Dam: Fieldview Florence
IE291543050776

Greaghglass Chico

Prime Roberto

Greaghglass Tamara (Et)

Greaghglass Alisha

Indurain

Ballykett Marie

Star Rating (Within Charolais breed)	Economic Indexes	€ uro value per progeny	Index Reliability	Star rating (across all beef breeds)
★★★★★	Terminal Index	€ 128	32% (Low)	★★★★★
★★★★★	Replacement Index	€ 55	32% (Low)	★★★
	Maternal Cow Traits :	-€ 144	31%	
	Maternal Progeny Traits :	€ 199	32%	
	Dairy Beef			

Star Rating (Within Charolais breed)	Key profit traits	Index Value	Trait Reliability	Star rating (across all beef breeds)
Expected progeny performance				
	Calving difficulty (% 3 & 4) Breed ave: 7.55%,All breeds ave: 4.99%	+6.7%	34% (Low)	
★★	Dociility (1-5 scale) Breed ave: 0.04,All breeds ave: 0	-0.02 scale	57% (Average)	★★★
★★★★★	Carcass weight (kg) Breed ave: 31.88kg,All breeds ave: 22.75kg	+35kg	35% (Low)	★★★★★
★★★★★	Carcass conformation (1-15 scale) Breed ave: 1.88,All breeds ave: 1.81	+1.94 scale	31% (Low)	★★★★★

Expected daughter breeding performance				
	Daughter calving diff (% 3 & 4) Breed ave: 5.08%,All breeds ave: 5.28%	+4.6%	27% (Low)	
★★	Daughter Milk (kg) Breed ave: -5.96kg,All breeds ave: 0.34kg	-7.4kg	29% (Low)	★
★★★★★	Daughter calving interval (days) Breed ave: 0days,All breeds ave: -0.59days	-0.79days	30% (Low)	★★★

Additional Information:

Linear composites	Value	Reliability
Muscle	109	44%
Skeletal	109	42%
Function	107	27%

Herd data quality index

N/A

Animal scored. Linear scores and weaning weights in evaluations

Lot 44 Elfeet Hero

ID: IE251063820459

Breed: Charolais

Sex: Male

DOB: 23-Nov-2012

Owner: Michael Casey Jnr - Ballagh Newtowncashel Co Longford

Breeder:

Sire: Cottage Devon
DEZ

Texan-Gie

Porto
Marquise

Cottage Amelie (Et)

Oscar
Farmleigh Lourda

Dam: Elfeet Caoimhe
IE251063850296

Lyonsdemesne Uri

Oscar
Lyonsdemesne Nuala

Lyonsdemesne
Shiva

Lyonsdemesne Odeon (Imp 98f)
Lyonsdemesne lanthe

Star Rating (Within Charolais breed)	Economic Indexes	€ uro value per progeny	Index Reliability	Star rating (across all beef breeds)
★★★	Terminal Index	€ 110	33% (Low)	★★★★
★★	Replacement Index	€ 10	28% (Low)	★
	Maternal Cow Traits :	-€ 136	22%	
	Maternal Progeny Traits :	€ 146	33%	
	Dairy Beef			

Star Rating (Within Charolais breed)	Key profit traits	Index Value	Trait Reliability	Star rating (across all beef breeds)
Expected progeny performance				
	Calving difficulty (% 3 & 4) Breed ave: 7.55%,All breeds ave: 4.99%	+10.8%	33% (Low)	
★★	Docility (1-5 scale) Breed ave: 0.04,All breeds ave: 0	scale	(Low)	★★★★
★★★★★★	Carcass weight (kg) Breed ave: 31.88kg,All breeds ave: 22.75kg	+44kg	40% (Average)	★★★★★★
★★★★★★	Carcass conformation (1-15 scale) Breed ave: 1.88,All breeds ave: 1.81	+2.06 scale	29% (Low)	★★★★★

Expected daughter breeding performance				
	Daughter calving diff (% 3 & 4) Breed ave: 5.08%,All breeds ave: 5.28%	+5.6%	13% (V Low)	
★	Daughter Milk (kg) Breed ave: -5.96kg,All breeds ave: 0.34kg	-9.2kg	22% (Low)	★
★★★★	Daughter calving interval (days) Breed ave: 0days,All breeds ave: -0.59days	-0.78days	21% (Low)	★★★★

Additional Information:

Linear composites	Value	Reliability
Muscle		
Skeletal		
Function		

Herd data quality index

N/A

Animal scored. Scores or weaning weights NOT included in evaluation

Lot 45 Claregal Henry Et

ID: IE181585380268

Breed: Charolais

Sex: Male

DOB: 02-Dec-2012

Owner: Jarlath Treacy - Claretuam Tuam Co. Galway

Breeder:

Sire: Grimaldi
8991100066

Berlioz

Saint Are
Tresorerie

Charmille

Vauban
Tanche

Dam: Claregal Camilla (Et)
IE181585380193

Padirac

Hermes
Imperiale

0698 Coachford
(94f) Jalousie

Gentleman
Devoreuse

Star Rating (Within Charolais breed)	Economic Indexes	€ uro value per progeny	Index Reliability	Star rating (across all beef breeds)
★★★★★	Terminal Index	€ 130	25% (Low)	★★★★★
★★	Replacement Index Maternal Cow Traits : Maternal Progeny Traits :	€ 5 -€ 183 € 189	25% (Low) 24% 26%	★★
	Dairy Beef			

Star Rating (Within Charolais breed)	Key profit traits	Index Value	Trait Reliability	Star rating (across all beef breeds)
Expected progeny performance				

	Calving difficulty (% 3 & 4) Breed ave: 7.55%,All breeds ave: 4.99%	+9.4%	24% (Low)	
★★★★★	Docility (1-5 scale) Breed ave: 0.04,All breeds ave: 0	0.12 scale	42% (Average)	★★★★★
★★★★★	Carcass weight (kg) Breed ave: 31.88kg,All breeds ave: 22.75kg	+46kg	34% (Low)	★★★★★
★★★★★	Carcass conformation (1-15 scale) Breed ave: 1.88,All breeds ave: 1.81	+2.1 scale	28% (Low)	★★★★★

Expected daughter breeding performance				
	Daughter calving diff (% 3 & 4) Breed ave: 5.08%,All breeds ave: 5.28%	+6.4%	18% (V Low)	
★★	Daughter Milk (kg) Breed ave: -5.96kg,All breeds ave: 0.34kg	-8.1kg	31% (Low)	★★
★★	Daughter calving interval (days) Breed ave: 0days,All breeds ave: -0.59days	+1.36days	19% (V Low)	★★

Additional Information:

Linear composites	Value	Reliability
Muscle	117	48%
Skeletal	124	45%
Function	103	20%

Herd data quality index
N/A

Animal scored. Linear scores and weaning weights in evaluations

Lot 46 Baurnafea Highlander

ID: IE211411850882

Breed: Charolais

Sex: Male

DOB: 02-Dec-2012

Owner: John Bambrick - Baurnafea Castlewarren Co Kilkenny

Breeder:

Sire: Crossdrum Felix
F186

Bova Sylvain

Oriental
Jacobine

Crossdrum Biddy

Dromiskin Stallone (Et)
Nidare Olivia

Dam: Baurnafea Classic (Et)
IE211411850544

Ecrin Rj

Vicomte
Tombola

Cottage Tasmin

Oscar
Farmleigh Lourda

Star Rating (Within Charolais breed)	Economic Indexes	€ uro value per progeny	Index Reliability	Star rating (across all beef breeds)
★★★★★	Terminal Index	€ 124	18% (V Low)	★★★★★
★	Replacement Index Maternal Cow Traits : Maternal Progeny Traits :	-€ 31 -€ 202 € 171	17% (V Low) 16% 19%	★
	Dairy Beef			

Star Rating (Within Charolais breed)	Key profit traits	Index Value	Trait Reliability	Star rating (across all beef breeds)
Expected progeny performance				
	Calving difficulty (% 3 & 4) Breed ave: 7.55%,All breeds ave: 4.99%	+9.8%	26% (Low)	
★★★	Docility (1-5 scale) Breed ave: 0.04,All breeds ave: 0	scale	(Low)	★★★★★
★★★★★★	Carcass weight (kg) Breed ave: 31.88kg,All breeds ave: 22.75kg	+45.5kg	18% (V Low)	★★★★★★
★★★★★★	Carcass conformation (1-15 scale) Breed ave: 1.88,All breeds ave: 1.81	+2.03 scale	17% (V Low)	★★★★★

Expected daughter breeding performance				
	Daughter calving diff (% 3 & 4) Breed ave: 5.08%,All breeds ave: 5.28%	+5.6%	14% (V Low)	
★	Daughter Milk (kg) Breed ave: -5.96kg,All breeds ave: 0.34kg	-9.2kg	15% (V Low)	★
★	Daughter calving interval (days) Breed ave: 0days,All breeds ave: -0.59days	+1.9days	15% (V Low)	★

Additional Information:

Linear composites	Value	Reliability
Muscle		
Skeletal		
Function		

Herd data quality index

N/A

Animal scored. Scores or weaning weights NOT included in evaluation

Lot 47 Claregal Harry Et

ID: IE181585390269

Breed: Charolais

Sex: Male

DOB: 03-Dec-2012

Owner: Jarlath Treacy - Claretuam Tuam Co. Galway

Breeder:

Sire: Grimaldi
8991100066

Berlioz

Saint Are
Tresorerie

Charmille

Vauban
Tanche

Dam: Claregal Camilla (Et)
IE181585380193

Padirac

Hermes
Imperiale

0698 Coachford
(94f) Jalousie

Gentleman
Devoreuse

Star Rating (Within Charolais breed)	Economic Indexes	€ uro value per progeny	Index Reliability	Star rating (across all beef breeds)
★★★★★	Terminal Index	€ 123	25% (Low)	★★★★★
★	Replacement Index Maternal Cow Traits : Maternal Progeny Traits :	€ 0 -€ 178 € 177	25% (Low) 24% 26%	★
	Dairy Beef			

Star Rating (Within Charolais breed)	Key profit traits	Index Value	Trait Reliability	Star rating (across all beef breeds)
Expected progeny performance				
	Calving difficulty (% 3 & 4) Breed ave: 7.55%,All breeds ave: 4.99%	+9.4%	24% (Low)	
★★★★★	Docility (1-5 scale) Breed ave: 0.04,All breeds ave: 0	0.12 scale	42% (Average)	★★★★★
★★★★★	Carcass weight (kg) Breed ave: 31.88kg,All breeds ave: 22.75kg	+43kg	34% (Low)	★★★★★
★★★★★	Carcass conformation (1-15 scale) Breed ave: 1.88,All breeds ave: 1.81	+2.07 scale	28% (Low)	★★★★★
Expected daughter breeding performance				
	Daughter calving diff (% 3 & 4) Breed ave: 5.08%,All breeds ave: 5.28%	+6.4%	18% (V Low)	
★★	Daughter Milk (kg) Breed ave: -5.96kg,All breeds ave: 0.34kg	-7.5kg	31% (Low)	★
★★	Daughter calving interval (days) Breed ave: 0days,All breeds ave: -0.59days	+1.36days	19% (V Low)	★

Additional Information:

Linear composites	Value	Reliability
Muscle	114	48%
Skeletal	124	45%
Function	106	20%

Herd data quality index

N/A

Animal scored. Linear scores and weaning weights in evaluations

Lot 48 Cloughbrack Hotspur

ID: IE181942330348

Breed: Charolais

Sex: Male

DOB: 14-Dec-2012

Owner: Mattie Kelly - Cloughbrack Newbridge Ballinasloe Co Galway

Breeder:

Sire: Pirate
PTE

Meillard Rj

Invincible

Badine

Banquise

Voltaire

Proie

Dam: Cloughbrack Cortina
IE181942320223

Doonally New

Hermes

Intruse

Cloughbrack Starlet

Loch Ness

Cloughbrack Janey

Star Rating (Within Charolais breed)	Economic Indexes	€ uro value per progeny	Index Reliability	Star rating (across all beef breeds)
★★★★★	Terminal Index	€ 132	34% (Low)	★★★★★
★★★★★	Replacement Index	€ 71	34% (Low)	★★★
	Maternal Cow Traits :	-€ 128	33%	
	Maternal Progeny Traits :	€ 199	34%	
	Dairy Beef			

Star Rating (Within Charolais breed)	Key profit traits	Index Value	Trait Reliability	Star rating (across all beef breeds)
Expected progeny performance				
	Calving difficulty (% 3 & 4) Breed ave: 7.55%,All breeds ave: 4.99%	+7.6%	35% (Low)	
★★★★★	Docility (1-5 scale) Breed ave: 0.04,All breeds ave: 0	0.07 scale	47% (Average)	★★★★★
★★★★★	Carcass weight (kg) Breed ave: 31.88kg,All breeds ave: 22.75kg	+38kg	39% (Low)	★★★★★
★★★★★	Carcass conformation (1-15 scale) Breed ave: 1.88,All breeds ave: 1.81	+1.94 scale	34% (Low)	★★★★★

Expected daughter breeding performance				
	Daughter calving diff (% 3 & 4) Breed ave: 5.08%,All breeds ave: 5.28%	+4.7%	30% (Low)	
★★★	Daughter Milk (kg) Breed ave: -5.96kg,All breeds ave: 0.34kg	-7.7kg	33% (Low)	★★★
★★★★★	Daughter calving interval (days) Breed ave: 0days,All breeds ave: -0.59days	-1.29days	32% (Low)	★★★★★

Additional Information:

Linear composites	Value	Reliability
Muscle	110	51%
Skeletal	118	47%
Function	103	30%

Herd data quality index

N/A

Animal scored. Linear scores and weaning weights in evaluations

Lot 49 Lyre Homer

ID: IE151153820203

Breed: Charolais

Sex: Male

DOB: 17-Dec-2012

Owner: Richard Murphy - Lyre Banteer Co Cork

Breeder:

Sire: Pirate
PTE

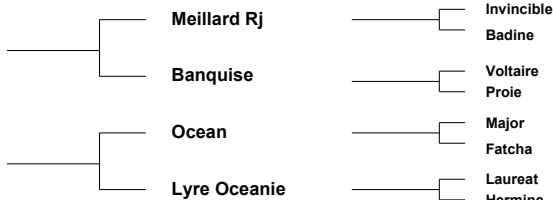

Star Rating (Within Charolais breed)	Economic Indexes	€ uro value per progeny	Index Reliability	Star rating (across all beef breeds)
★★★★★	Terminal Index	€ 122	30% (Low)	★★★★★
★★★★★	Replacement Index Maternal Cow Traits : Maternal Progeny Traits :	€ 62 -€ 121 € 183	30% (Low) 29% 31%	★★★
	Dairy Beef			

Star Rating (Within Charolais breed)	Key profit traits	Index Value	Trait Reliability	Star rating (across all beef breeds)
Expected progeny performance				
	Calving difficulty (% 3 & 4) Breed ave: 7.55%,All breeds ave: 4.99%	+8%	32% (Low)	
★★★	Docility (1-5 scale) Breed ave: 0.04,All breeds ave: 0	scale	(Low)	★★★★★
★★★★★	Carcass weight (kg) Breed ave: 31.88kg,All breeds ave: 22.75kg	+37kg	34% (Low)	★★★★★
★★★★	Carcass conformation (1-15 scale) Breed ave: 1.88,All breeds ave: 1.81	+1.91 scale	30% (Low)	★★★★★

Expected daughter breeding performance				
	Daughter calving diff (% 3 & 4) Breed ave: 5.08%,All breeds ave: 5.28%	+4.9%	27% (Low)	
★★★	Daughter Milk (kg) Breed ave: -5.96kg,All breeds ave: 0.34kg	-6.6kg	30% (Low)	★
★★★★★	Daughter calving interval (days) Breed ave: 0days,All breeds ave: -0.59days	-0.74days	29% (Low)	★★★★

Additional Information:

Linear composites	Value	Reliability
Muscle		
Skeletal		
Function		

Herd data quality index
N/A

Animal not scored. Group of 5 not possible

Lot 50 Grangwood Indiana

ID: IE241054850198

Breed: Charolais

Sex: Male

DOB: 03-Jan-2013

Owner: Jerry O'Keeffe - Woodlawn Grange Knocklong Co Limerick

Breeder:

Sire: Ballylannon Frankey Et
FYB

Panama

Ludwig
Marquise

Ballybrown Abbie

Major
Ballybrown Sagesse

Dam: Grangwood Dancer
IE241054810137

Enfield Picasso

Vicomte
Tombola

Grangwood
Thalassa

Jumper
Milaine

Star Rating (Within Charolais breed)	Economic Indexes	€ uro value per progeny	Index Reliability	Star rating (across all beef breeds)
★★★★★	Terminal Index	€ 116	21% (Low)	★★★★★
★★★	Replacement Index	€ 33	18% (V Low)	★
	Maternal Cow Traits :	-€ 140	14%	
	Maternal Progeny Traits :	€ 173	21%	
	Dairy Beef			

Star Rating (Within Charolais breed)	Key profit traits	Index Value	Trait Reliability	Star rating (across all beef breeds)
Expected progeny performance				
	Calving difficulty (% 3 & 4) Breed ave: 7.55%,All breeds ave: 4.99%	+8.2%	24% (Low)	
★★	Docility (1-5 scale) Breed ave: 0.04,All breeds ave: 0	scale	(Low)	★★★
★★★★★	Carcass weight (kg) Breed ave: 31.88kg,All breeds ave: 22.75kg	+36kg	23% (Low)	★★★★★
★★★★	Carcass conformation (1-15 scale) Breed ave: 1.88,All breeds ave: 1.81	+1.91 scale	16% (V Low)	★★★★★

Expected daughter breeding performance				
	Daughter calving diff (% 3 & 4) Breed ave: 5.08%,All breeds ave: 5.28%	+4.1%	10% (V Low)	
★★	Daughter Milk (kg) Breed ave: -5.96kg,All breeds ave: 0.34kg	-7.6kg	16% (V Low)	★
★★★★	Daughter calving interval (days) Breed ave: 0days,All breeds ave: -0.59days	-0.09days	11% (V Low)	★★★

Additional Information:

Linear composites	Value	Reliability
Muscle		
Skeletal		
Function		

Herd data quality index

N/A

Animal scored. Scores or weaning weights NOT included in evaluation

Lot 51 Castlekevin Imperial

ID: IE381129950065

Breed: Charolais

Sex: Male

DOB: 05-Jan-2013

Owner: Michael Mc Hugh - Castlekevin Annamoe Co Wicklow

Breeder:

Sire: Cottage Devon
DEZ

Texan-Gie

Porto
Marquise

Cottage Amelie (Et)

Oscar
Farmleigh Lourda

Dam: Allowbridge Eugenia
IE151232870804

Voltigeur

Picador
Moselle

Allowbridge Violet

Falstaff
Camber Heidi

Star Rating (Within Charolais breed)	Economic Indexes	€ uro value per progeny	Index Reliability	Star rating (across all beef breeds)
★	Terminal Index	€ 92	28% (Low)	★★★
★	Replacement Index Maternal Cow Traits : Maternal Progeny Traits :	-€ 32 -€ 146 € 114	25% (Low) 21% 29%	★
	Dairy Beef			

Star Rating (Within Charolais breed)	Key profit traits	Index Value	Trait Reliability	Star rating (across all beef breeds)
Expected progeny performance				
	Calving difficulty (% 3 & 4) Breed ave: 7.55%,All breeds ave: 4.99%	+12.3%	32% (Low)	
★★★★★	Docility (1-5 scale) Breed ave: 0.04,All breeds ave: 0	scale	(Low)	★★★★★
★★★★★	Carcass weight (kg) Breed ave: 31.88kg,All breeds ave: 22.75kg	+38kg	30% (Low)	★★★★★
★★★★★	Carcass conformation (1-15 scale) Breed ave: 1.88,All breeds ave: 1.81	+2.05 scale	29% (Low)	★★★★★

Expected daughter breeding performance				
	Daughter calving diff (% 3 & 4) Breed ave: 5.08%,All breeds ave: 5.28%	+6%	12% (V Low)	
★	Daughter Milk (kg) Breed ave: -5.96kg,All breeds ave: 0.34kg	-10.9kg	21% (Low)	★
★★★★★	Daughter calving interval (days) Breed ave: 0days,All breeds ave: -0.59days	-1.11days	20% (Low)	★★★★★

Additional Information:

Linear composites	Value	Reliability
Muscle		
Skeletal		
Function		

Herd data quality index

N/A

Animal scored. Scores or weaning weights NOT included in evaluation

Lot 52 Glenree Ivan

ID: IE181903230334

Breed: Charolais

Sex: Male

DOB: 08-Jan-2013

Owner: John Anthony O'Grady - Creggane Glenamaddy Co Galway

Breeder:

Sire: Iveruss Doughboy
IE241539720353

Hollowtree Nickolas

Enfield Hara Kiri
Vern Diana

Ballinahown
Amanda

Doonally New
Kildimo Sabrina

Dam: Castlemartin Rose
IE201192150243

Altis Martell

Argenty
Altis (Imp.'93f) Glande

Farmleigh Laura

Farmleigh Goliath (Imp 92f)
Farmleigh (Imp.'92f) Hypnose

Star Rating (Within Charolais breed)	Economic Indexes	€ uro value per progeny	Index Reliability	Star rating (across all beef breeds)
★★★★★	Terminal Index	€ 129	20% (Low)	★★★★★
★★★	Replacement Index Maternal Cow Traits : Maternal Progeny Traits :	€ 35 -€ 154 € 188	18% (V Low) 15% 20%	★
	Dairy Beef			

Star Rating (Within Charolais breed)	Key profit traits	Index Value	Trait Reliability	Star rating (across all beef breeds)
Expected progeny performance				
	Calving difficulty (% 3 & 4) Breed ave: 7.55%,All breeds ave: 4.99%	+9.5%	22% (Low)	
★★★★★	Docility (1-5 scale) Breed ave: 0.04,All breeds ave: 0	scale	(V Low)	★★★★★
★★★★★	Carcass weight (kg) Breed ave: 31.88kg,All breeds ave: 22.75kg	+41kg	24% (Low)	★★★★★
★★★★★	Carcass conformation (1-15 scale) Breed ave: 1.88,All breeds ave: 1.81	+2.08 scale	20% (Low)	★★★★★

Expected daughter breeding performance				
	Daughter calving diff (% 3 & 4) Breed ave: 5.08%,All breeds ave: 5.28%	+5.2%	13% (V Low)	
★★★	Daughter Milk (kg) Breed ave: -5.96kg,All breeds ave: 0.34kg	-5.7kg	17% (V Low)	★
★★	Daughter calving interval (days) Breed ave: 0days,All breeds ave: -0.59days	+1.2days	12% (V Low)	★★

Additional Information:

Linear composites	Value	Reliability
Muscle		
Skeletal		
Function		

Herd data quality index

N/A

Animal scored. Scores or weaning weights NOT included in evaluation

Lot 53 Sportsfield Isaac

ID: IE381129750091

Breed: Charolais

Sex: Male

DOB: 13-Jan-2013

Owner: Seamus Byrne - Tomriland Roundwood Co Wicklow

Breeder:

Sire: Lisnagre Elite (Et)
LGL

Domino

Aimable

Anemone

Ballydownan Violet
(Et)

Jupiter

Ballydownan Simone (Et)

Dam: Sportsfield Daisy
IE381129790062

Goldstar Volvo

Nectargerc

Ballyboyle Osanna (Imp 00it)

Lyonsdemesne
Valtina

Indurain

Lyonsdemesne Mimosa

Star Rating (Within Charolais breed)	Economic Indexes	€ uro value per progeny	Index Reliability	Star rating (across all beef breeds)
★★★★★	Terminal Index	€ 134	27% (Low)	★★★★★
★	Replacement Index Maternal Cow Traits : Maternal Progeny Traits :	-€ 7 -€ 197 € 190	22% (Low) 17% 27%	★
	Dairy Beef			

Star Rating (Within Charolais breed)	Key profit traits	Index Value	Trait Reliability	Star rating (across all beef breeds)
Expected progeny performance				

	Calving difficulty (% 3 & 4) Breed ave: 7.55%,All breeds ave: 4.99%	+9.7%	29% (Low)	
★★★	Docility (1-5 scale) Breed ave: 0.04,All breeds ave: 0	scale	(Low)	★★★★★
★★★★★	Carcass weight (kg) Breed ave: 31.88kg,All breeds ave: 22.75kg	+45kg	28% (Low)	★★★★★
★★★★★	Carcass conformation (1-15 scale) Breed ave: 1.88,All breeds ave: 1.81	+2.25 scale	26% (Low)	★★★★★

Expected daughter breeding performance				
	Daughter calving diff (% 3 & 4) Breed ave: 5.08%,All breeds ave: 5.28%	+4.6%	11% (V Low)	
★	Daughter Milk (kg) Breed ave: -5.96kg,All breeds ave: 0.34kg	-12.4kg	14% (V Low)	★
★★	Daughter calving interval (days) Breed ave: 0days,All breeds ave: -0.59days	+1.08days	17% (V Low)	★★

Additional Information:

Linear composites	Value	Reliability
Muscle		
Skeletal		
Function		

Herd data quality index

N/A

Animal scored. Scores or weaning weights NOT included in evaluation

Lot 54 Ballyfinnane Ivanhoe

ID: IE131622090315

Breed: Charolais

Sex: Male

DOB: 17-Jan-2013

Owner: Kenneth Clarke - Ballyfinan Ardnacrusha Co Clare

Breeder:

Sire: Lyonsdemesne Tzar
TZA

Domino

Aimable

Anemone

Kilboy Frivole (Imp
91f)

Britisch B

Badoit

Dam: Prime Bev
IE331308820155

Grove Victor

Tattenhall Impeccable

Fairthwaite Shell

Knockane Orla

Erudit

Knockane (Imp.'92f) Ecoliere

Star Rating (Within Charolais breed)	Economic Indexes	€ uro value per progeny	Index Reliability	Star rating (across all beef breeds)
★★★	Terminal Index	€ 108	32% (Low)	★★★
★★	Replacement Index Maternal Cow Traits : Maternal Progeny Traits :	€ 5 -€ 143 € 147	32% (Low) 31% 32%	★
	Dairy Beef			

Star Rating (Within Charolais breed)	Key profit traits	Index Value	Trait Reliability	Star rating (across all beef breeds)
Expected progeny performance				
	Calving difficulty (% 3 & 4) Breed ave: 7.55%,All breeds ave: 4.99%	+10%	34% (Low)	
★	Docility (1-5 scale) Breed ave: 0.04,All breeds ave: 0	-0.04 scale	44% (Average)	★★
★★★★★	Carcass weight (kg) Breed ave: 31.88kg,All breeds ave: 22.75kg	+41kg	36% (Low)	★★★★★
★★★★★	Carcass conformation (1-15 scale) Breed ave: 1.88,All breeds ave: 1.81	+1.92 scale	32% (Low)	★★★★★

Expected daughter breeding performance				
	Daughter calving diff (% 3 & 4) Breed ave: 5.08%,All breeds ave: 5.28%	+3.7%	28% (Low)	
★★	Daughter Milk (kg) Breed ave: -5.96kg,All breeds ave: 0.34kg	-7.1kg	31% (Low)	★
★★★★★	Daughter calving interval (days) Breed ave: 0days,All breeds ave: -0.59days	-2.09days	30% (Low)	★★★★★

Additional Information:

Linear composites	Value	Reliability
Muscle	117	44%
Skeletal	126	42%
Function	94	26%

Herd data quality index

N/A

Animal scored. Linear scores and weaning weights in evaluations

Lot 55 Ballyfinnane Ivan

ID: IE131622020317

Breed: Charolais

Sex: Male

DOB: 23-Jan-2013

Owner: Kenneth Clarke - Ballyfinan Ardnacrusha Co Clare

Breeder:

Sire: Nelson
NEX

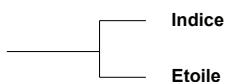

Dam: Castlemartin Beaute
IE201192160764

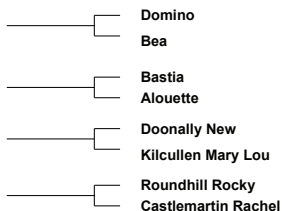
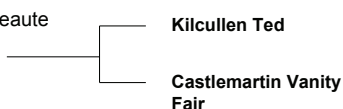

Star Rating (Within Charolais breed)	Economic Indexes	€ uro value per progeny	Index Reliability	Star rating (across all beef breeds)
★★★★★	Terminal Index	€ 129	31% (Low)	★★★★★
★★★★★	Replacement Index	€ 73	30% (Low)	★★★
	Maternal Cow Traits :	-€ 120	28%	
	Maternal Progeny Traits :	€ 193	31%	
	Dairy Beef			

Star Rating (Within Charolais breed)	Key profit traits	Index Value	Trait Reliability	Star rating (across all beef breeds)
Expected progeny performance				
	Calving difficulty (% 3 & 4) Breed ave: 7.55%,All breeds ave: 4.99%	+8.6%	34% (Low)	
★★★★★	Docility (1-5 scale) Breed ave: 0.04,All breeds ave: 0	0.13 scale	43% (Average)	★★★★★
★★★★★	Carcass weight (kg) Breed ave: 31.88kg,All breeds ave: 22.75kg	+38kg	35% (Low)	★★★★★
★★★★★	Carcass conformation (1-15 scale) Breed ave: 1.88,All breeds ave: 1.81	+2.02 scale	31% (Low)	★★★★★

Expected daughter breeding performance				
	Daughter calving diff (% 3 & 4) Breed ave: 5.08%,All breeds ave: 5.28%	+6.7%	24% (Low)	
★★★★★	Daughter Milk (kg) Breed ave: -5.96kg,All breeds ave: 0.34kg	-2.6kg	29% (Low)	★★★
★★★	Daughter calving interval (days) Breed ave: 0days,All breeds ave: -0.59days	+0.39days	25% (Low)	★★★

Additional Information:

Linear composites	Value	Reliability
Muscle	114	45%
Skeletal	112	42%
Function	116	24%

Herd data quality index
N/A

Animal scored. Linear scores and weaning weights in evaluations

Lot 56 Grangwood Imperial

ID: IE241054870200

Breed: Charolais

Sex: Male

DOB: 10-Feb-2013

Owner: Jerry O'Keeffe - Woodlawn Grange Knocklong Co Limerick

Breeder:

Sire: Crossmolina Euro
CSQ

Thrunton Voldemort

Burradon Talisman

Thrunton Starband

Crossmolina Una

Doonally New

Crossmolina Rebecca

Dam: Grangwood Dolly (Et)
IE241054810129

Voltigeur

Picador

Moselle

Gurtavalla Tombola

P.T.I Prince

Moravie

Star Rating (Within Charolais breed)	Economic Indexes	€ uro value per progeny	Index Reliability	Star rating (across all beef breeds)
★★★	Terminal Index	€ 110	26% (Low)	★★★
★	Replacement Index	-€ 30	21% (Low)	★
	Maternal Cow Traits :	-€ 178	16%	
	Maternal Progeny Traits :	€ 148	26%	
	Dairy Beef			

Star Rating (Within Charolais breed)	Key profit traits	Index Value	Trait Reliability	Star rating (across all beef breeds)
Expected progeny performance				
	Calving difficulty (% 3 & 4) Breed ave: 7.55%,All breeds ave: 4.99%	+11.9%	28% (Low)	
★★★★★	Docility (1-5 scale) Breed ave: 0.04,All breeds ave: 0	scale	(Low)	★★★★★
★★★★★	Carcass weight (kg) Breed ave: 31.88kg,All breeds ave: 22.75kg	+36kg	30% (Low)	★★★★★★
★★★★★★	Carcass conformation (1-15 scale) Breed ave: 1.88,All breeds ave: 1.81	+2.37 scale	25% (Low)	★★★★★★

Expected daughter breeding performance				
	Daughter calving diff (% 3 & 4) Breed ave: 5.08%,All breeds ave: 5.28%	+6.5%	6% (V Low)	
★★	Daughter Milk (kg) Breed ave: -5.96kg,All breeds ave: 0.34kg	-8.1kg	17% (V Low)	★
★	Daughter calving interval (days) Breed ave: 0days,All breeds ave: -0.59days	+2.26days	14% (V Low)	★

Additional Information:

Linear composites	Value	Reliability
Muscle		
Skeletal		
Function		

Herd data quality index

N/A

Animal scored. Scores or weaning weights NOT included in evaluation

Lot 57 Windmill Indurain

ID: IE311408950456

Breed: Charolais

Sex: Male

DOB: 14-Feb-2013

Owner: Michael Nerney - Chapel Street Elphin Castlerea Co Roscommon

Breeder:

Sire: Liscally Eti (Et)
LSP

Oldstone Egbert

Brampton Banker
Oldstone Ursula

Liscally Blossom

Padirac
Liscally Rosewood I (Et)

Dam: Windmill Ella
IE311408960341

Lyonsdemesne Tzar

Domino
Kilboy Frivole (Imp 91f)

Shankhill Pauleen

Jupiter
Elphin Heidi

Star Rating (Within Charolais breed)	Economic Indexes	€ uro value per progeny	Index Reliability	Star rating (across all beef breeds)
★	Terminal Index	€ 88	25% (Low)	★★★
★	Replacement Index Maternal Cow Traits : Maternal Progeny Traits :	-€ 55 -€ 165 € 110	21% (Low) 17% 25%	★
	Dairy Beef			

Star Rating (Within Charolais breed)	Key profit traits	Index Value	Trait Reliability	Star rating (across all beef breeds)
--------------------------------------	-------------------	-------------	-------------------	--------------------------------------

Animal not scored. Group of 5 was possible

Additional Information:

Linear composites	Value	Reliability
Muscle		
Skeletal		
Function		

Herd data quality index
N/A

Animal not scored. Group of 5 was possible

