

Show & Sale Arrangements

8.30a.m. In-take of Cattle

11.00a.m. **Judging of Classes**

Judge: Joe Hallinan

Stewards: Nevan McKiernan

Sale Steward: John Beirne

CLASSES

LOT NOS.

1. Male born 20th August – 2nd November

1 – 9

1st	2nd	3rd	4th	5th
-----	-----	-----	-----	-----

2. Male born 5th November – 19th December

10 – 17

1st	2nd	3rd	4th	5th
-----	-----	-----	-----	-----

3. Male born 1st January – 12th March

18 – 27

1st	2nd	3rd	4th	5th
-----	-----	-----	-----	-----

12.30pm

Sale Commences in Catalogue Order

First five (5) animals into the ring, if unsold,
may be re-run after 15 lots.

**ALL ANIMALS CATALOGUED WILL BE
SOLD UNDER THE SALE RULES
OF THE IRISH CHAROLAIS CATTLE SOCIETY
AS PRINTED IN THIS CATALOGUE.**

Neither the Charolais Society, the Auctioneers or Clare Marts, will be responsible for any injury, loss or damage sustained by any person or animal at the Show and Sale, whether as a result of the negligence of the Charolais Society, the Auctioneers or Clare Marts, or of their respective servants or agents or otherwise.

Males: 1 – 27

Minimum opening bid for bulls: €1,600

Minimum selling price: €2,000

INDEXES

When reading the indexes associated with each animal as printed in this catalogue it is very important to take note of the reliability figure associated with them. Low reliability figures mean low level of data thus the figures may change considerably in the future (either up or down).

Irish Charolais Cattle Society Ltd.

Conditions of Sale

All registered pedigree Charolais animals exposed for sale at sales held under the auspices of the Irish Charolais Cattle Society Ltd., (hereinafter called "the Society") shall be sold subject to and in accordance with the following rules.

These Conditions (and where appropriate at auctions, these Conditions, together with the General Auction Conditions of Sale), form the basis of the contract between the Vendor and the Purchaser, and from the Contract, all conditions and warranties implied under the Sale of Goods Act 1893 and the Sale of Goods and Supply of Services Act 1980 or any other statutory enactment or implied by any law or custom or usage are expressly excluded.

In the event of a Sale by Auction and there arising conflict between these conditions and the General conditions of the Auction, these conditions shall prevail.

The consignor must be a member of the Irish Charolais Cattle Society Ltd.

PEDIGREE

A member (or his/her representative) entering an animal for any sale held under the auspices of the Society must comply with the following rules:

- (a) The pedigree of each animal is guaranteed to be correct by the person whose name appears as Vendor in the sale catalogue.
- (b) No liability whatsoever is undertaken by the Society or the Auctioneers for the accuracy or otherwise of the statements appearing in the catalogue or made at the sale. The vendor is responsible for such statements and for any error, omission or mis-statement.
- (c) The Society reserves the absolute right to take blood samples, hair samples and/or tissue samples from any animal presented at shows and sales and to have the sample/s independently analyzed at a certified Laboratory. A sample will also be given to the Vendor for his/her own use.
- (d) The Council of the Society may, prior to any Sale appoint an Inspector/s to inspect animals forward at the Sale in order to ascertain that such animals are fit for inclusion in the Sale. The Inspector/s so appointed shall be the sole judge/s as to whether or not an animal may be included in the Sale and shall have the power to

debar from the Sale any animal which they consider is not of a fit standard. No Vendor will have any claim for damages in respect of any animal, which is rejected under this rule.

- (e) Contravention of any of these Rules shall be reported by anyone having knowledge of the contravention, to the Council of the Society who shall take such action as it considers appropriate and may instruct the Auctioneers to reject the animal from the sale.
- (f) Should any dispute arise as to the identification in the Irish Charolais Herd Book of any animal exposed for sale or as to the pedigree of any such animal, such dispute shall be referred to the Council of the Society or to such sub-Committee as the Council may appoint as Arbiters or Arbitrators and their decision shall be final

VETERINARY

- (a) Animals affected with any disease of an infectious nature are strictly prohibited from being brought to any sale held under the auspices of the Society, and should any such animal be knowingly or negligently be brought, the Vendor will be held responsible for all damage or loss occasioned thereby. Affected animals which have been treated may be accepted provided they are accompanied by a Vet's certificate, certifying that treatment has been given and the condition is no longer contagious.

TB Test: - 90 days

Brucellosis Test: 60 day test required for females and males 24 months of age and over.

- (b) All entries must be BVD tested and certified BVD virus free.
- (c) Animals sold as Export Tested must have a valid Export Certificate which is in-date for a minimum of 3 working days following the sale.
- (d) The Bull and Female Fertility Guarantees as printed apply to the Sale.

SALE

- (a) All animals are sold as they stand and the purchaser is deemed to have examined each animal and fully satisfied himself about the animal prior to sale.
- (b) All animals exposed for sale must be the bona fide property of the Vendor/s at the time of sale and free of all liens, charges and encumbrants.

The animals must be exposed for sale separately (except that a dam and her calf may be sold together if so stated in the catalogue) according to the numbers in the catalogue, except in the case of the male and female champions.

- (c) The highest bidder shall be declared the Purchaser. In the event of any dispute the

Auctioneer shall have absolute discretion either to settle the dispute or re-offer the animal immediately. The Auctioneers reserve the right to refuse any bid without giving a reason for so doing.

- (d) All lots will be sold in Euro. A commission of 5% of the purchase price is payable by the Purchaser. The commission of 5% is payable by the Purchaser on all animals purchased including those purchased privately on the sale premises at the time of sale.
- (e) Each animal forward at the Sale must be offered for sale by auction before any private sale shall be permitted or recognised by the Auctioneers
- (f) Immediately after the sale of an animal the purchaser shall:
 - (i) sign the sale card if so required
 - (ii) give his/her full name and address and proof of identity to the Irish Charolais Cattle Society and/or the Auctioneers if so required
 - (iii) pay the full price (including 5% commission) and VAT if applicable to the Auctioneers/Mart/Society.
 - (iv) on the full price (including the 5% commission) being paid, the Purchaser shall receive from the Auctioneer/Mart/Society a written removal order and shall at his/her own expense remove the animal on the day of the sale or within such period as may be laid down by the Auctioneers at the commencement of the Sale. No animal shall be removed without the Auctioneer/Mart/Society's written removal order and any animal so removed shall be recovered by the Auctioneers summarily without further warrant.
- (g) In the event of any Purchaser not paying for and/or not removing the animal purchased in compliance with the preceding Clause, hereof the Auctioneers or the Society in their opinion may, without the consent of the Vendor either (i) sue the Purchaser for the price and interest there on from the date of sale at the rate of 18% per annum and for the keep of and any other expenses incurred by them in connection with such animal or (ii) resell the animal either publicly or privately and on behalf of the vendor recover from the defaulting purchaser the deficiency (if any) attending such resale and interest thereon as aforesaid together with the keep and all other expenses. The defaulting Purchaser shall have no defense to the action taken by the Auctioneers or the Society. In the event of there being any surplus after paying interest, keep and other expenses as aforesaid, such surplus shall be paid to the defaulting Purchaser.
- (h) All animals are at the risk of the Vendor before Sale. Animals stalled in the Mart/Sale premises over night are strictly at the risk of the Vendor prior to the sale and at the risk of the Purchaser following the fall of the hammer. Immediately after the purchase of each animal is declared, the risk of the animal shall pass to the

Purchaser, but until the price is paid the right of property shall not pass and delivery of the animal may be suspended. "Vendor's risk" and "Purchaser's risk" shall mean respectively "risk of any damage or injury to the animal itself, other animals, persons, property, vehicles, etc., resulting from disease, accident, negligence of the auctioneers, the Society, the Mart or of their respective servants or agents or occurring in any other way whatsoever".

- (i) In the case of animals sold privately within the premises of the Auctioneers/Mart the risk and the passing of the property thereof shall be governed by the bargain made between the parties and the application of the Rule in the preceding clause shall be subject to such bargain
- (j) No undertaking by the Auctioneers, the Mart or the Society or their servants to take charge of any animal after the sale or to forward it to its destination shall be held to impose upon the Auctioneers, the Mart or the Society any legal obligations or invalidate any of these Rules.
- (k) Apart from the Male and Female breeding guarantees as laid down in these Rules all animals are sold as the stand and the Purchaser is deemed to have examined each animal and fully satisfied himself about the animal prior to sale. Purchasers are invited to insure against risks connected with their purchase at their own expense.
- (l) Purchasers have one hour from the fall of the hammer to make complaints/objections, which must be in writing to the Auctioneer's office at the sale premises.
- (m) If any person shall purchase a lot and not pay for it, nothing contained herein shall preclude the Auctioneers or the owner of the lot from compelling the purchaser to pay for it. Alternatively if the Auctioneers or Vendor shall so think fit, the lot may at any time be resold by public or private sale and the deficiency (if any) attending such re-sale shall be immediately made good by the defaulter at this sale
- (n) No money will be paid to the Vendor of any lot unless the lot be paid for and cleared by the Purchaser. The Auctioneers, the Mart or the Society will not be answerable for any deficiency that may arise on the re-sale of uncleared property, nor will the said parties be responsible for the price of any lot delivered without the Auctioneer's/Mart's written removal order.

OVERSEAS PURCHASERS AND RE-TESTS

- (a) All animals sold for export are offered for sale subject to passing the required tests for export. Any other test/re-test required by the Purchaser must be arranged with the Vendor/s prior to sale and notified to the Auctioneers/Mart in writing.
- (b) All tests/re-tests must be carried out within six months after the day of sale. If the Purchaser does not test/re-test within the six months period he is bound to accept and pay for the animal unless otherwise agreed with the Vendor.

-
- (c) All tests/re-tests must be carried out on the premises of the Vendor. Before any test/re-tests are carried out the Purchaser must have deposited with the Auctioneers/Mart 25% of the purchase price – this deposit must be paid to the Auctioneers/Mart on the day of sale. The remainder of the purchase price will fall due to be paid whenever the results show that the animal has passed those tests required under the test/re-test agreement. In the event of the animal failing to pass the test/re-test the sale will be cancelled and the deposit refunded (unless otherwise agreed by the Vendor)
- (d) The full purchase price and any expenses payable by the Purchaser will be paid to the Auctioneers/Mart before the animal will be exported from the Republic of Ireland.

COMMISSION

All animals will be sold in Euro + 5% commission. This includes animals, which may be sold privately on the premises at the time of the sale.

GENERAL

- (a) Without prejudice to the foregoing Rules it is hereby expressly declared that the Vendor by selling and the Purchaser by purchasing any animal shall be bound by the above Rules notwithstanding the terms of any statutory enactment or custom of trade to the contrary.
- (b) The Auctioneer is Judge of the Sale, to whom all disputes and differences of any kind which may arise at and in relation to the Auction, wither between Vendors and bidders or among bidders themselves shall be referred and his/her decision, shall be final and binding on all parties.
- (c) Any dispute as to any matter for the settlement of which no provision is made in these Rules shall be referred to an Arbiter or Arbiters to be appointed, failing agreement between or amongst the parties, by the Auctioneers or by the Society. The decision of the Arbiters so appointed shall be final and binding on all parties to the dispute. Any Arbitration under this Clause shall be subject to the provision of the Arbitration Act for the time being in force in the Republic of Ireland and shall be deemed to be a reference to Arbitration thereunder.
- (d) The Auctioneers act as Agents for the Vendors and any action taken by a Purchaser must be against the Vendor and not against the Auctioneers, the Mart or the Society and vice versa. No responsibility whatever rests with the Society, the Mart or the Auctioneers in regard to the qualifications of the animals sold by Auction and

-
- all purchases must be made on this distinct understanding.
- (e) Original importations cannot be exported
 - (f) Vendors must leave each of their sold animals with a strong halter suitable for transit. Vendors not complying with this Rule will be subject to a fine of €20 per animal
 - (g) Neither the Society, the Auctioneers or the Mart shall be responsible for any injury, damage or loss sustained by any person or animal on the premises of the Auctioneers or the Mart whether as a result of the negligence of the Auctioneers, the Mart or the Society or of their respective servants, or Agents or otherwise.
 - (h) The Irish Charolais Cattle Society Ltd., the Auctioneers and the Mart cannot accept any responsibility for loss or damage to cars, trailers, lorries or any other property.

FEMALE FERTILITY GUARANTEE

Any cow or heifer that is stated by the Vendor as having been served or artificially inseminated not less than 12 WEEKS before the date of the sale shall be guaranteed by the Vendor to be in calf to the service date or date of artificial insemination and to the bull stated, unless any alteration to the service particulars is announced from the rostrum or by the Vendor at the time the animal is sold.

Claims on females in this section must be made by 6.00 p.m. or within one hour from the fall of the hammer, on the day of sale.

The term "running with the bull" implies no guarantee of pregnancy unless specifically stated by the Vendor at the time of sale. Neither shall the provision by the Vendor of a certificate of positive pregnancy diagnosis imply any such guarantee, this being merely an expression of opinion.

All heifers sold as un-served shall be so guaranteed.

All heifers, unless sold suckling their dams, carry a guarantee of fertility.

Calves, sold suckling their dams are given to the Purchaser free. No guarantees apply unless specifically given by the Vendor at the time of sale.

TIME LIMITS

HEIFERS

Any heifer, which is calved down prior to attaining the age of 36 months, shall be deemed to be fertile for the purpose of this guarantee.

Claims in the case of a maiden heifer which proves incapable of breeding because of malformation or abnormality of the genital system, shall be made not before the animal reaches 27 months of age and no claim will be admissible after the animal has attained 36 months of age.

In the case of a heifer sold as un-served and which subsequently proves to be in calf, a claim must be made within six calendar months of the date of sale.

COWS

In the case of a female sold as being certified in calf all claims must be made by 6.00 p.m. on the day of sale or within one hour of the fall of the hammer on the day of sale.

All other unserved cows are guaranteed fertile up to a maximum of 6 calendar months from the date of the last calving.

Claims under this clause must be made within this time period.

No claim will be admitted under these rules where it can be proven that a cow or heifer is carrying a mummified calf, or has aborted or re-absorbed a foetus and no guarantee is given or implied that any cow or heifer will carry a calf full time.

Females that do not calve to the stated service or insemination date must be notified to the Vendor and/or Society within two calendar months of the date that the animal should have calved according to the particulars of service or insemination stated in the sale catalogue. In all such cases no claim will be admissible unless there is an interval of more than four weeks between the presumed due date (according to the stated particulars of service or insemination) and the actual calving date. The gestation period for pedigree Charolais cattle is 286 days. In the case of a cow or heifer which calves at a later date than the expected due date (according to the stated particulars of service or insemination) the onus of proving the identity of the sire shall be upon the vendor.

All claims, which may be competent under the Female Fertility Guarantee, must be submitted in writing to the Vendor and the Secretary of the Society. In respect of females purchased for export a claim must be made prior to the shipment of the animal.

Claims must be accompanied by a Veterinary Certificate, a note of all natural services and artificial inseminations and veterinary treatments by the Purchaser or his Veterinary Surgeon. In notifying a claim the Purchaser must allow access to the Vendor and/or his Veterinary Surgeon, to the animal, with the rules of good pedigree animal husbandry applying at all times. To establish a claim the Purchaser and Vendor shall mutually agree upon a Veterinary Surgeon to examine the animal and failing agreement within three weeks after the receipt of the claim by the Society, a Veterinary Surgeon shall be appointed by the Society. In his certificate the Veterinary surgeon must state or not the condition of the animal was due to any injury or disease contracted since the sale. Should the Veterinary surgeon's certificate establish the Purchaser's claim the Vendor shall be bound to accept delivery of the cow or heifer (subject to the Dept. of Agriculture regulations under the Bovine T.B. and Brucellosis eradication schemes) and refund to the Purchaser the full purchase price of the animal which shall be at the Vendor's risk 7 days from the date of the notification to the Vendor of the Veterinary Surgeon's decision. Failing agreement between the Vendor and the Purchaser the Society shall decide by which part the Veterinary Surgeon's fees and expenses shall be paid and this decision shall be final and binding on both parties.

WARRANTY

Save as hereinafter provided no warranty whatever is given as to the performance or fertility of any bull.

BULL FERTILITY GUARANTEES

The vendor shall and hereby does provide the following guarantee as to the fertility of each bull sold, through the ring at this sale.

CONDITIONS

1. That they apply to bulls bought for export only so long as they remain in the Island of Ireland.
2. That incapacity due to injury from whatever cause, or to illness suffered or contracted after the date of sale is not covered by the Guarantee.

GUARANTEE

The Vendor guarantees that each bull is capable of getting stock, by natural service, from fourteen months of age which shall be deemed to be fulfilled as soon as five females or fifty per cent, whichever is the lesser number of animals put to the bull are in calf to the bull by natural service subsequent to the Sale.

While all bulls are sold as potential breeding stock, due to their age at the time of Sale, their fertility cannot be proven. The Vendor therefore indemnifies the Purchaser against infertility by including with the Sale a certificate of Insurance to cover

The foregoing guarantee is subject to the following conditions: -

- (a) The bull shall be fairly tried with a view to him putting a female in a state of pregnancy by natural service within two months of the date of sale, or within two months of attaining the age of fourteen months, whichever is the later. . For the purposes of this guarantee a bull shall not be deemed to be "fairly tried" when less than three female animals in season have been properly presented to or run with the bull.
- (b) If, upon purchase of the bull, it is found impracticable for the Purchaser to fairly try the bull within the period stated at (a), due to the Purchaser's normal calving programme, the Insurers must be informed in writing immediately after the Sale, of the month in which it is proposed to commence using the bull. At the discretion of the Insurers the date of commencement of the trial period may be extended to the first day of the month in which the Purchaser has notified them as aforesaid that he proposes to commence using the bull. The Insurers shall not unreasonably refuse to extend the time and in any event shall communicate its decision in writing to the Purchaser within seven days of receipt of the said notice from the Purchaser.

-
- (c) The Purchaser shall give notice in writing by registered post to the Insurers of an inability of the bull to put a female in a state of pregnancy by natural service, or a suspected inability in this respect not before the expiration of one month nor after the expiration of three months from the date of sale or of the bull attaining fourteen months, or any extension of the commencement of the trial period granted pursuant to (b) above, whichever is the later.
- (d) On receipt of the notice referred to in (c) the Insurers shall forward to the Purchaser a Bull Fertility Report form which must be completed by a qualified Veterinary Surgeon and returned to the Insurers within 30 days of the date of issue, accompanied by a Certificate by a Veterinary Surgeon declaring that the inability to put a female in a state of pregnancy by natural service is not the result of injury, accident, disease or neglect happening after the sale, and that he has examined the females on which the bull has been tried and has found them in a normal breeding condition and that they are not responsible for the bull's inability to put a female in a state of pregnancy by natural service.
- (e) The Purchaser shall (if required) allow a Veterinary Surgeon appointed by the Insurers to examine and try the bull. In addition the Purchaser shall (if required) allow the bull to be moved to the Vendor's own premises in order to try the bull.
- (f) In the event of the Insurers and the Purchaser failing to agree on whether or not the bull is capable of fulfilling the guarantee in accordance with the forgoing provisions, or in the event of any other dispute arising between the parties concerning the implementation or interpretation of this guarantee, the said dispute shall be and is hereby referred to arbitration by a single arbitrator, to be agreed between the Insurers and the Purchaser (or in default of agreement to be nominated by the President for the time being of the Incorporated Law Society of Ireland) such arbitration to be conducted in accordance with the Arbitration Acts 1954 and 1980. The aforementioned referral to arbitration shall be a condition precedent to the commencement of any other legal action.
- (g) All claims will be between the Purchaser and the Insurer. The Vendor will not be under any liability whatever to the Purchaser in respect of any loss sustained by the Purchaser however this loss arises and whether it be consequential or otherwise.
- (h) The Society, the Auctioneer or the Mart Management/Owners will not be under any liability whatever to the Purchaser in respect of any loss sustained by the Purchaser howsoever arising, whether it be consequential or otherwise.
- (i) The Insurers referred to in this guarantee are:
FBD Insurance Plc., FBD House, Bluebell, Dublin 12. Tel. 01 - 4093200

GENERAL

- (a) In cases where the Vendor insures against his liability under the Guarantees the

Insurers shall take over the whole rights and Liabilities of the Vendor under the Guarantees and Procedure Rules.

- (b) All veterinary regulations under the Guarantees must be strictly adhered to and the rules of good pedigree animal husbandry must apply at all times.
- (c) Under no circumstances will the Vendor be liable for more than the purchase price of the animal.
- (d) The guarantees required by the Society in conditions of entry for official sales and given by the Vendor, are binding only between the Vendor and the Purchaser during the period of the guarantee. Should an animal be re-sold during the period of the guarantee the new Purchaser will not be entitled to the benefit of the guarantee unless the Vendor in a written instruction to the official Auctioneers of sale agrees that the guarantee shall be binding as between him and the new Purchaser.
- (e) The Auctioneers shall be entitled to charge VAT in accordance with Government Order relating thereto in force at the time.

**FOR THE IRISH CHAROLAIS CATTLE SOCIETY LTD.
AND AUCTIONEERS SO APPOINTED BY THE SOCIETY.**

SAFETY STATEMENT – PLEASE TAKE NOTE

- Safety is a priority and all attending this show/sale should be aware of safety at all times.
- Caution and care needs to be exercised at all times particularly at livestock events such as this.
- Children must be accompanied and under the strict supervision of a competent adult at all times.
- Older children up to and including the term “minors” should not be involved with any work activity involving cattle at this event.
- Please do not enter either the show or sale rings.
- Please keep behind barriers/rope/railing etc. at all times.

NEW EURO STAR INDEX

Background

The Suckler Beef Value Index and its 5 sub-indexes were launched in 2007. Earlier this year a full review of the beef breeding indexes was carried out, which had 3 components:

- 1) *Update of the economic values used for each trait*
- 2) *Review of the genetic evaluations which produce the predicted transmitting abilities*
- 3) *Exploration of alternative indexes to the SBV.*

The Euro Star review group recommended the replacement of the Suckler Beef Value with 3 new indexes:

1. **Terminal Index.** This index should be used for selecting sires to breed calves which are destined for slaughter. This index is composed of eight traits of which three are calving traits (calving difficulty, gestation and mortality) and five are beef production related traits (docility, feed intake, carcass weight, carcass conformation and carcass fat).

TERMINAL INDEX - RELATIVE EMPHASIS FOR KEY TRAITS

<i>Trait Type</i>	<i>Made up of these traits</i>	<i>Relative Emphasis %</i>
Calving Traits	Calving difficulty (direct and maternal), gestation & mortality	30%
Docility	Weanling Docility	3%
Beef	Carcass Weight, Carcass Conformation & Carcass Fat	49%
Feed Intake	Weanling, Replacement Heifer and Cow Intake	18%

2. **Maternal Index.** This index should be used for selecting sires with the intention of keeping all daughters as replacement females in the herd. This index is composed of 25 separate traits. Eight traits relate to the male progeny produced by a bull which are slaughtered (calving difficulty, gestation, mortality, docility, feed intake, carcass weight, carcass conformation and carcass fat). (These are the same traits used in the Terminal index).
Nine of the traits are related to the daughters of the bull who become replacements. (Heifer intake, age of first calving, maternal calving difficulty, maternal milk, calving interval, survival, cow docility, cow intake and cull cow weight). The remaining 8 traits are the same as the Terminal index also but they relate to the calves which these daughters produce (calving difficulty, gestation and mortality, docility, feed intake, carcass weight, carcass conformation and carcass fat). All traits in the Terminal index are also in the

Maternal index to reflect all the downstream consequences of selecting a Maternal bull.

MATERNAL INDEX - RELATIVE EMPHASIS FOR KEY TRAITS

<i>Trait Type</i>	<i>Made up of these traits</i>	<i>Relative Emphasis %</i>
Calving Traits	Calving difficulty (direct and maternal), gestation & mortality	21%
Docility	Weanling and Cow Docility	4%
Beef	Carcass Weight, Carcass Conformation, Carcass Fat and Cull Cow Weight	26%
Milk	Daughter Milkability	9%
Daughters Fertility	Age 1st calving, calving interval, survival	17%
Feed Intake	Weanling, Replacement Heifer and Cow Intake	23%

3. Dairy Beef Index. This index is for selecting sires to use on dairy cows and is still under construction.

It is important to note that the Terminal index is expressed in terms of profitability per progeny born to a sire whereas the Maternal index is expressed in terms of profitability per replacement heifer from the sire over her lifetime including all of her calves.

Please Note - When reading the indexes associated with each animal as printed in this catalogue it is very important to take note of the reliability figure associated with them. Low reliability figures mean low level of data thus the figures may change considerably in the future (either up or down).

FIVE STAR ARE BEST FOR ALL TRAITS

5 stars	An animal is in the top 10% of the breed for that trait
4 ½ stars	An animal is in the top 15% of the breed for that trait
4 stars	An animal is in the top 20% of the breed for that trait
3 ½ stars	An animal is in the top 30% of the breed for that trait
3 stars	An animal is in the top 40% of the breed for that trait
2 ½ stars	An animal is in the top 50% of the breed for that trait
2 stars	An animal is in the bottom 40% of the breed for that trait
1 ½ stars	An animal is in the bottom 30% of the breed for that trait
1 star	An animal is in the bottom 20% of the breed for that trait
½ star	An animal is in the bottom 10% of the breed for that trait

FIGURES IN THE INDEX VALUE COLUMN RELATE TO THE STAR RATINGS

Expected Progeny Performance

<i>Calving Difficulty</i>	Charolais Breed Average has come <u>down</u> from 8.26% to 7.55%	The lower the figure the more easy calving the animal is (eg 5.25% is easier than 11.25%)
<i>Docility (1-5 scale)</i>	Charolais Breed Average 0.03	The higher the figure the more docile the animal (eg 0.06 is better than 0.03)
<i>Carcase Weight (kg)</i>	Charolais Breed Average +31.88kg	The higher the figure the better (eg +32.92kg is better than +31.88kg)
<i>Carcase Conformation (1-15 scale)</i>	Charolais Breed Average +1.9	The higher the figure the better (eg +2.1 is better than +1.9)

Expected Daughter Breeding Performance

<i>Daughter Calving Difficulty</i>	Charolais Breed Average has come <u>down</u> from 5.82% to 4.95%	The lower the figure the better (eg 3.82% is better than 4.95%)
<i>Daughter Milk (kg)</i>	Charolais Breed Average -5.65kg	The lower the (-) figure the better (eg -3.8kg is better than -5.65kg)
<i>Daughter Calving Interval (days)</i>	Charolais Breed Average -0.06	The lower the figure the better (eg -0.90 days is better than +0.45days)

ICBF GENE IRELAND MATERNAL BULL BREEDER PROGRAMME STAMP



As you look through this sale catalogue you will notice the above stamp attached to the Euro-Star index of certain animals. This stamp is assigned to the **HERD** from which these animals come and it signifies that the **BREEDER** of that herd has signed up to the ICBF GENE IRELAND Maternal Bull Breeder Programme and breeding data from that herd has been verified by ICBF.

Background

ICBF launched this programme in the autumn of 2012. It was set up for two primary reasons:

- *To encourage more detailed and accurate data recording in pedigree beef herds.*
- *To put more emphasis on maternal traits such as milk and fertility in pedigree breeding.*

By encouraging more emphasis on maternal breeding in pedigree beef herds, ICBF and the Irish Charolais Cattle Society hope to reverse the worrying decline in desirable maternal traits in the national suckler herd.

So what exactly does the stamp mean?

The stamp flags animals from ICBF GENE IRELAND accredited herds. By joining the programme, these herds have undertaken to record high levels of accurate data on their pedigree animals. Events such as inseminations, birth dates, calving ease, birth weights and weaning weights must all be recorded by breeders in a complete, accurate and timely (within 21 days) manner. ICBF will monitor the recording of this data on an ongoing basis. Herds that fail to meet certain requirements will **not** receive a stamp. All participating herds have received a full herd scoring session as well as an ICBF personnel visit to outline the programme and its requirements. It is important to note, however, that a stamp does not necessarily guarantee an animal of high genetic merit. The Euro-Star figures and appearance of an animal should be taken into account before making a purchase.

What else will the programme do?

ICBF will also monitor these herds for potential elite breeding bulls. The best bulls from these herds will be selected by a breed committee. The chosen bulls will then be purchased, entered to AI and have a full progeny test carried out. This process will identify elite bulls which pedigree breeders can in turn use to increase the genetic merit of their herds. This will subsequently improve maternal traits in the national suckler herd. To date the GENE IRELAND programme has purchased 22 bulls (including 4 Charolais bulls) across 11 different breeds for progeny testing in 2014.

All pedigree breeders are invited to join the programme. For further information please contact the ICBF GENE IRELAND Maternal Bull Breeder Programme on 1850 600 900 or the Irish Charolais Cattle Society on 01-4198050.

**Lot****Vendor**

16	Declan Ambrose - Lower Dirreen Athea Co Limerick
22, 23	Kenneth Clarke - Ballyfinan Ardnacrusha Co Clare
6	Tim & Doreen Corridan - Castlequarter House Fedamore Co Limerick
12	Mr Noel Cunneen - Scart Ballysimon Co Limerick
4	Aidan Farrell - Boyanna Moate Co Westmeath
27	James Galvin - Breaffa North Miltown Malbay Co Clare
15	Michael Green - Dromore Feakle Co Clare
19	Richard Hackett - Coolistigue Clonlara Co Clare
18	Patrick Howley - Ballyinsheen Beg Lisdoonvarna Co Clare
9	Mattie Kelly - Cloughbrack Newbridge Ballinasloe Co Galway
17	Anthony Kerin - Lahinch Road Miltown Malbay Co Clare
26	Michael Linnane - Gortaclare Bellharbour Co Clare
1	Patrick Liston - Ballycasey House Kildimo Co Limerick
20	Richard Murphy - Lyre Banteer Co Cork
3, 7, 8	Richard O'Beirne - Ardour Cloghans Hill Tuam Co Galway
2	Dermot O'Driscoll - Skeaf Timoleague Bandon Co Cork
24	Jerry O'Keeffe - Woodlawn Grange Knocklong Co Limerick

**Lot**

5, 25

13, 14, 21

10, 11

Vendor

Michael J Quin - Clenagh Newmarket On Fergus Co Clare

Martin Ryan - Copperfield House Cabra Thurles Co Tipperary

Matt Ryan - Clonismullen Drom Borrissleigh Thurles Co Tipperary

Lot 1 MAIGUEVALLEY HARVEY

ID: IE241459260907

Breed: Charolais

Sex: Male

DOB: 20-Aug-2012

Owner: Patrick Liston - Ballycasey House Kildimo Co Limerick

Breeder:

Sire: Alex
CF61

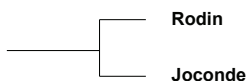

Ninas

Dalida

Blason

Reine

Dam: Maignuevalley Charlotte (Et)
IE241459220630



Indice

Etoile

Invincible

Ballybrown (Imp97f) Marlene

Star Rating (Within Charolais breed)	Economic Indexes	€ uro value per progeny	Index Reliability	Star rating (across all beef breeds)
★★★★★	Terminal Index	€ 114	29% (Low)	★★★★★
★★★	Replacement Index Maternal Cow Traits : Maternal Progeny Traits :	€ 12 -€ 152 € 164	28% (Low) 26% 29%	★★★
	Dairy Beef			

Star Rating (Within Charolais breed)	Key profit traits	Index Value	Trait Reliability	Star rating (across all beef breeds)
Expected progeny performance				
	Calving difficulty (% 3 & 4) Breed ave: 7.55%, All breeds ave: 4.99%	+8.3%	29% (Low)	
★★★	Docility (1-5 scale) Breed ave: 0.04, All breeds ave: 0	scale	(Low)	★★★★★
★★★★★★	Carcass weight (kg) Breed ave: 31.88kg, All breeds ave: 22.75kg	+38kg	33% (Low)	★★★★★★
★★★★★★	Carcass conformation (1-15 scale) Breed ave: 1.88, All breeds ave: 1.81	+2.04 scale	33% (Low)	★★★★★★

Expected daughter breeding performance				
	Daughter calving diff (% 3 & 4) Breed ave: 5.08%, All breeds ave: 5.28%	+5.9%	19% (V Low)	
★★★★★	Daughter Milk (kg) Breed ave: -5.96kg, All breeds ave: 0.34kg	-4.4kg	29% (Low)	★★★
★★	Daughter calving interval (days) Breed ave: 0days, All breeds ave: -0.59days	+0.87days	24% (Low)	★★

Additional Information:

Linear composites	Value	Reliability
Muscle		
Skeletal		
Function		

Herd data quality index

N/A

Animal not scored. Group of 5 not possible

Lot 2 SKEAF HERO

ID: IE141468111085

Breed: Charolais

Sex: Male

DOB: 02-Sep-2012

Owner: Dermot O'Driscoll - Skeaf Timoleague Bandon Co Cork

Breeder:

Sire: Texan-Gie
TXG

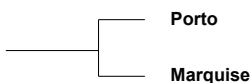

Loreto
Lisbonne
Izverygood
Eurovision

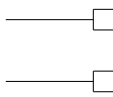

Dam: Skeaf Elaine
IE141468180878

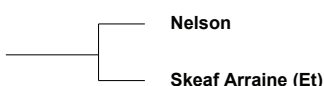

Indice
Etoile
Rodin
Atlantic (Hhk) Torraine

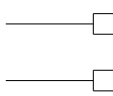

Star Rating (Within Charolais breed)	Economic Indexes	€ uro value per progeny	Index Reliability	Star rating (across all beef breeds)
★★★	Terminal Index	€ 109	27% (Low)	★★★★
★★★★	Replacement Index	€ 54	24% (Low)	★★
	Maternal Cow Traits :	-€ 108	20%	
	Maternal Progeny Traits :	€ 161	27%	
	Dairy Beef			

Star Rating (Within Charolais breed)	Key profit traits	Index Value	Trait Reliability	Star rating (across all beef breeds)
Expected progeny performance				
	Calving difficulty (% 3 & 4) Breed ave: 7.55%, All breeds ave: 4.99%	+8%	27% (Low)	
★★★★★	Docility (1-5 scale) Breed ave: 0.04, All breeds ave: 0	scale	(Low)	★★★★★
★★★★★	Carcass weight (kg) Breed ave: 31.88kg, All breeds ave: 22.75kg	+37.5kg	30% (Low)	★★★★★
★★★★★	Carcass conformation (1-15 scale) Breed ave: 1.88, All breeds ave: 1.81	+1.99 scale	29% (Low)	★★★★★

Expected daughter breeding performance				
	Daughter calving diff (% 3 & 4) Breed ave: 5.08%, All breeds ave: 5.28%	+5.7%	13% (V Low)	
★★★	Daughter Milk (kg) Breed ave: -5.96kg, All breeds ave: 0.34kg	-5.3kg	24% (Low)	★
★★	Daughter calving interval (days) Breed ave: 0days, All breeds ave: -0.59days	+0.01days	18% (V Low)	★★

Additional Information:

Linear composites	Value	Reliability
Muscle		
Skeletal		
Function		

Herd data quality index

N/A

Animal not scored. Group of 5 not possible

Lot 3 DOON HECTOR

ID: IE181698310699

Breed: Charolais

Sex: Male

DOB: 03-Sep-2012

Owner: Richard O'Beirne - Ardour Cloghans Hill Tuam Co Galway

Breeder:

Sire: Noaille
NAL

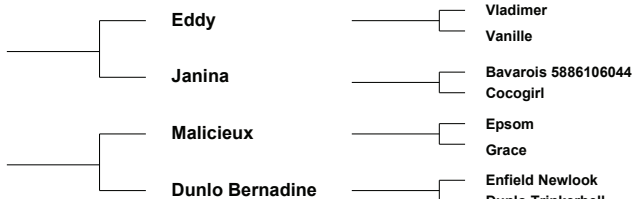

Star Rating (Within Charolais breed)	Economic Indexes	€ uro value per progeny	Index Reliability	Star rating (across all beef breeds)
★★★	Terminal Index	€ 113	26% (Low)	★★★★☆
★★★★★	Replacement Index Maternal Cow Traits : Maternal Progeny Traits :	€ 128 -€ 42 € 170	23% (Low) 19% 27%	★★★★☆
	Dairy Beef			

Star Rating (Within Charolais breed)	Key profit traits	Index Value	Trait Reliability	Star rating (across all beef breeds)
Expected progeny performance				
	Calving difficulty (% 3 & 4) Breed ave: 7.55%,All breeds ave: 4.99%	+7.2%	30% (Low)	
★★★	Docility (1-5 scale) Breed ave: 0.04,All breeds ave: 0	0.02 scale	46% (Average)	★★★★☆
★★★	Carcass weight (kg) Breed ave: 31.88kg,All breeds ave: 22.75kg	+33kg	33% (Low)	★★★★★
★★★	Carcass conformation (1-15 scale) Breed ave: 1.88,All breeds ave: 1.81	+1.89 scale	27% (Low)	★★★★

Expected daughter breeding performance				
	Daughter calving diff (% 3 & 4) Breed ave: 5.08%,All breeds ave: 5.28%	+4.9%	9% (V Low)	
★★★★★	Daughter Milk (kg) Breed ave: -5.96kg,All breeds ave: 0.34kg	+0.4kg	19% (V Low)	★★★★
★★★★★	Daughter calving interval (days) Breed ave: 0days,All breeds ave: -0.59days	-2.15days	15% (V Low)	★★★★☆

Additional Information:

Linear composites	Value	Reliability
Muscle	106	50%
Skeletal	114	46%
Function	95	17%

Herd data quality index

N/A

Animal scored. Linear scores and weaning weights in evaluations

Lot 4 WILLIAMSTOWN HERCULES

ID: IE361042960693

Breed: Charolais

Sex: Male

DOB: 03-Sep-2012

Owner: Aidan Farrell - Boyanna Moate Co Westmeath

Breeder:

Sire: Doonally New
CF52

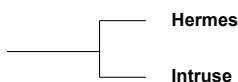

Uranium

Athena

Campagnard

Dynamo

Dam: Williamstown Elsie
IE361042970570

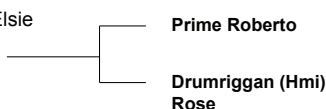

Indurain

Prime Noelle

Kilmore Billy

Cietta Ocean

Star Rating (Within Charolais breed)	Economic Indexes	€ uro value per progeny	Index Reliability	Star rating (across all beef breeds)
★★★★★	Terminal Index	€ 144	33% (Low)	★★★★★
★★★	Replacement Index	€ 30	34% (Low)	★
	Maternal Cow Traits :	-€ 181	34%	
	Maternal Progeny Traits :	€ 211	33%	
	Dairy Beef			

Star Rating (Within Charolais breed)	Key profit traits	Index Value	Trait Reliability	Star rating (across all beef breeds)
Expected progeny performance				
	Calving difficulty (% 3 & 4) Breed ave: 7.55%,All breeds ave: 4.99%	+9.8%	30% (Low)	
★★★★★	Docility (1-5 scale) Breed ave: 0.04,All breeds ave: 0	0.07 scale	55% (Average)	★★★★★
★★★★★	Carcass weight (kg) Breed ave: 31.88kg,All breeds ave: 22.75kg	+42kg	38% (Low)	★★★★★
★★★★★	Carcass conformation (1-15 scale) Breed ave: 1.88,All breeds ave: 1.81	+2.2 scale	33% (Low)	★★★★★

Expected daughter breeding performance				
	Daughter calving diff (% 3 & 4) Breed ave: 5.08%,All breeds ave: 5.28%	+5.2%	29% (Low)	
★★★	Daughter Milk (kg) Breed ave: -5.96kg,All breeds ave: 0.34kg	-5.6kg	33% (Low)	★
★	Daughter calving interval (days) Breed ave: 0days,All breeds ave: -0.59days	+3.78days	32% (Low)	★

Additional Information:

Linear composites	Value	Reliability
Muscle	122	49%
Skeletal	115	46%
Function	122	30%

Herd data quality index

N/A

Animal scored. Linear scores and weaning weights in evaluations

Lot 5 CLENAGH HULK ET

ID: IE131188170412

Breed: Charolais

Sex: Male

DOB: 07-Sep-2012



Owner: Michael J Quin - Clenagh Newmarket On Fergus Co Clare

Breeder:

Sire: Doonally New
CF52

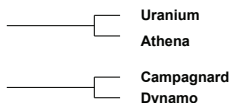
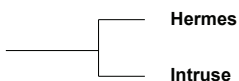

Dam: Clenagh Vicki
IE131188170214

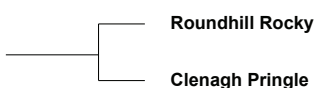

Star Rating (Within Charolais breed)	Economic Indexes	€ uro value per progeny	Index Reliability	Star rating (across all beef breeds)
★★★★★	Terminal Index	€ 153	33% (Low)	★★★★★
★	Replacement Index Maternal Cow Traits : Maternal Progeny Traits :	-€ 8 -€ 229 € 221	34% (Low) 35% 33%	★
	Dairy Beef			

Star Rating (Within Charolais breed)	Key profit traits	Index Value	Trait Reliability	Star rating (across all beef breeds)
Expected progeny performance				
	Calving difficulty (% 3 & 4) Breed ave: 7.55%, All breeds ave: 4.99%	+10.9%	32% (Low)	
★★★	Docility (1-5 scale) Breed ave: 0.04, All breeds ave: 0	0.03 scale	46% (Average)	★★★★★
★★★★★	Carcass weight (kg) Breed ave: 31.88kg, All breeds ave: 22.75kg	+47kg	37% (Low)	★★★★★
★★★★★	Carcass conformation (1-15 scale) Breed ave: 1.88, All breeds ave: 1.81	+2.23 scale	32% (Low)	★★★★★

Expected daughter breeding performance				
	Daughter calving diff (% 3 & 4) Breed ave: 5.08%, All breeds ave: 5.28%	+6.2%	30% (Low)	
★★★	Daughter Milk (kg) Breed ave: -5.96kg, All breeds ave: 0.34kg	-6.1kg	37% (Low)	★
★	Daughter calving interval (days) Breed ave: 0days, All breeds ave: -0.59days	+3.31days	34% (Low)	★

Additional Information:

Linear composites	Value	Reliability
Muscle	125	33%
Skeletal	126	33%
Function	110	28%

Herd data quality index
N/A

Animal scored. Linear scores and weaning weights in evaluations

Lot 6 ROUNDHILL HOT ROD ET

ID: IE241280291405

Breed: Charolais

Sex: Male

DOB: 21-Sep-2012



Owner: Tim & Doreen Corridan - Castlequarter House Fedamore Co Limerick

Breeder:

Sire: Domino
OMD

Aimable

Flambeau

Jointive

Anemone

Sahel

Pirouette

Dam: Roundhill Tamaris (Et)
IE241280240682

Nectargerc

Invincible

Laponie

Ballybrown (Imp97f)

Flambeau

Invitation

Marlene

Star Rating (Within Charolais breed)	Economic Indexes	€ uro value per progeny	Index Reliability	Star rating (across all beef breeds)
★★★★★	Terminal Index	€ 130	34% (Low)	★★★★★
★★	Replacement Index	€ 21	34% (Low)	★
	Maternal Cow Traits :	-€ 170	33%	
	Maternal Progeny Traits :	€ 190	34%	
	Dairy Beef			

Star Rating (Within Charolais breed)	Key profit traits	Index Value	Trait Reliability	Star rating (across all beef breeds)
Expected progeny performance				
	Calving difficulty (% 3 & 4) Breed ave: 7.55%,All breeds ave: 4.99%	+8.7%	32% (Low)	
★★★	Docility (1-5 scale) Breed ave: 0.04,All breeds ave: 0	0.03 scale	48% (Average)	★★★★★
★★★★★	Carcass weight (kg) Breed ave: 31.88kg,All breeds ave: 22.75kg	+41kg	41% (Average)	★★★★★
★★★★★	Carcass conformation (1-15 scale) Breed ave: 1.88,All breeds ave: 1.81	+2.18 scale	36% (Low)	★★★★★

Expected daughter breeding performance				
	Daughter calving diff (% 3 & 4) Breed ave: 5.08%,All breeds ave: 5.28%	+6%	27% (Low)	
★★	Daughter Milk (kg) Breed ave: -5.96kg,All breeds ave: 0.34kg	-6.9kg	37% (Low)	★
★★★★★	Daughter calving interval (days) Breed ave: 0days,All breeds ave: -0.59days	-1.23days	30% (Low)	★★★★★

Additional Information:

Linear composites	Value	Reliability
Muscle	123	54%
Skeletal	102	51%
Function	103	28%

Herd data quality index

N/A

Animal scored. Linear scores and weaning weights in evaluations

Lot 7 DOON HONDURAS

ID: IE181698380714

Breed: Charolais

Sex: Male

DOB: 04-Oct-2012

Owner: Richard O'Beirne - Ardour Cloghans Hill Tuam Co Galway

Breeder:

Sire: Grimaldi
8991100066



Dam: Doon Caitlin
IE181698340454

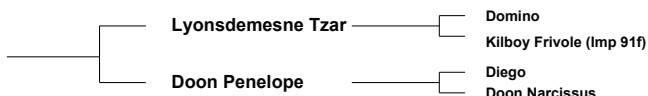

Star Rating (Within Charolais breed)	Economic Indexes	€ uro value per progeny	Index Reliability	Star rating (across all beef breeds)
★★★★★	Terminal Index	€ 120	29% (Low)	★★★★★
★	Replacement Index Maternal Cow Traits : Maternal Progeny Traits :	-€ 3 -€ 180 € 177	28% (Low) 26% 29%	★
	Dairy Beef			

Star Rating (Within Charolais breed)	Key profit traits	Index Value	Trait Reliability	Star rating (across all beef breeds)
Expected progeny performance				
	Calving difficulty (% 3 & 4) Breed ave: 7.55%,All breeds ave: 4.99%	+8.4%	31% (Low)	
★★★★★★	Docility (1-5 scale) Breed ave: 0.04,All breeds ave: 0	0.13 scale	45% (Average)	★★★★★★
★★★★★★	Carcass weight (kg) Breed ave: 31.88kg,All breeds ave: 22.75kg	+40kg	35% (Low)	★★★★★★
★★★★★	Carcass conformation (1-15 scale) Breed ave: 1.88,All breeds ave: 1.81	+1.98 scale	29% (Low)	★★★★★

Expected daughter breeding performance				
	Daughter calving diff (% 3 & 4) Breed ave: 5.08%,All breeds ave: 5.28%	+6.9%	20% (Low)	
★	Daughter Milk (kg) Breed ave: -5.96kg,All breeds ave: 0.34kg	-13.2kg	30% (Low)	★
★★★★★	Daughter calving interval (days) Breed ave: 0days,All breeds ave: -0.59days	-1.07days	23% (Low)	★★★★★

Additional Information:

Linear composites	Value	Reliability
Muscle	119	52%
Skeletal	106	48%
Function	94	22%

Herd data quality index
N/A

Animal scored. Linear scores and weaning weights in evaluations

Lot 8 DOON HAMMER

ID: IE181698360720

Breed: Charolais

Sex: Male

DOB: 18-Oct-2012

Owner: Richard O'Beirne - Ardour Cloghans Hill Tuam Co Galway

Breeder:

Sire: Pirate
PTE

Meillard Rj

Invincible

Badine

Banquise

Voltaire

Proie

Dam: Doon Benedetta
IE181698350422

Doonally New

Hermes

Intruse

Doon Nemesis

Bowerhouses Topper

Kilmoremy Abbi

Star Rating (Within Charolais breed)	Economic Indexes	€ uro value per progeny	Index Reliability	Star rating (across all beef breeds)
★★★★★	Terminal Index	€ 132	35% (Low)	★★★★★
★★★★★	Replacement Index	€ 98	35% (Low)	★★★★
	Maternal Cow Traits :	-€ 110	34%	
	Maternal Progeny Traits :	€ 208	35%	
	Dairy Beef			

Star Rating (Within Charolais breed)	Key profit traits	Index Value	Trait Reliability	Star rating (across all beef breeds)
Expected progeny performance				
	Calving difficulty (% 3 & 4) Breed ave: 7.55%,All breeds ave: 4.99%	+6.4%	36% (Low)	
★★★★	Docility (1-5 scale) Breed ave: 0.04,All breeds ave: 0	0.07 scale	49% (Average)	★★★★
★★★★	Carcass weight (kg) Breed ave: 31.88kg,All breeds ave: 22.75kg	+36kg	40% (Average)	★★★★★
★★	Carcass conformation (1-15 scale) Breed ave: 1.88,All breeds ave: 1.81	+1.8 scale	35% (Low)	★★★

Expected daughter breeding performance				
	Daughter calving diff (% 3 & 4) Breed ave: 5.08%,All breeds ave: 5.28%	+3.6%	30% (Low)	
★★★	Daughter Milk (kg) Breed ave: -5.96kg,All breeds ave: 0.34kg	-6.3kg	33% (Low)	★
★★★★	Daughter calving interval (days) Breed ave: 0days,All breeds ave: -0.59days	-0.85days	33% (Low)	★★★

Additional Information:

Linear composites	Value	Reliability
Muscle	102	53%
Skeletal	97	50%
Function	107	31%

Herd data quality index

N/A

Animal scored. Linear scores and weaning weights in evaluations

Lot 9 CLOUGHBRACK HERO

ID: IE181942380344

Breed: Charolais

Sex: Male

DOB: 02-Nov-2012

Owner: Mattie Kelly - Cloughbrack Newbridge Ballinasloe Co Galway

Breeder:

Sire: Pirate
PTE

Meillard Rj

Invincible

Badine

Banquise

Voltaire

Proie

Dam: Cloughbrack Daisy
IE181942320256

Lyonsdemesne Tzar

Domino

Kilboy Frivole (Imp 91f)

Cloughbrack
Angelina

Oscar

Cloughbrack Starlet

Star Rating (Within Charolais breed)	Economic Indexes	€ uro value per progeny	Index Reliability	Star rating (across all beef breeds)
★★★★★	Terminal Index	€ 126	33% (Low)	★★★★★
★★★★★	Replacement Index	€ 64	33% (Low)	★★★
	Maternal Cow Traits :	-€ 123	32%	
	Maternal Progeny Traits :	€ 187	34%	
	Dairy Beef			

Star Rating (Within Charolais breed)	Key profit traits	Index Value	Trait Reliability	Star rating (across all beef breeds)
Expected progeny performance				
	Calving difficulty (% 3 & 4) Breed ave: 7.55%,All breeds ave: 4.99%	+8.4%	35% (Low)	
★★★	Docility (1-5 scale) Breed ave: 0.04,All breeds ave: 0	0.04 scale	46% (Average)	★★★★★
★★★★★★	Carcass weight (kg) Breed ave: 31.88kg,All breeds ave: 22.75kg	+40kg	38% (Low)	★★★★★★
★★★★★★	Carcass conformation (1-15 scale) Breed ave: 1.88,All breeds ave: 1.81	+2.01 scale	33% (Low)	★★★★★

Expected daughter breeding performance				
	Daughter calving diff (% 3 & 4) Breed ave: 5.08%,All breeds ave: 5.28%	+3.9%	29% (Low)	
★	Daughter Milk (kg) Breed ave: -5.96kg,All breeds ave: 0.34kg	-11.9kg	32% (Low)	★
★★★★★★	Daughter calving interval (days) Breed ave: 0days,All breeds ave: -0.59days	-3.72days	31% (Low)	★★★★★

Additional Information:

Linear composites	Value	Reliability
Muscle	116	51%
Skeletal	125	47%
Function	105	29%

Herd data quality index

N/A

Animal scored. Linear scores and weaning weights in evaluations

Lot 10 KILVILCORRIS HUME

ID: IE331352790755

Breed: Charolais

Sex: Male

DOB: 05-Nov-2012

Owner: Matt Ryan - Clonismullen Drom Borrisoleigh Thurles Co Tipperary

Breeder:

Sire: Bova Sylvain
SLV

Oriental

Major
Jerusalem

Jacobine

Erudit
Bichette

Dam: Kilvilcorris Vera
IE331352720303

Mogador

Diamant
Tombola

Kilvilcorris Ravenna

Jupiter
Kilvilcorris Louise

Star Rating (Within Charolais breed)	Economic Indexes	€ uro value per progeny	Index Reliability	Star rating (across all beef breeds)
★	Terminal Index	€ 95	35% (Low)	★★★
★★	Replacement Index Maternal Cow Traits : Maternal Progeny Traits :	€ 24 -€ 107 € 131	34% (Low) 33% 35%	★
	Dairy Beef			

Star Rating (Within Charolais breed)	Key profit traits	Index Value	Trait Reliability	Star rating (across all beef breeds)
Expected progeny performance				
	Calving difficulty (% 3 & 4) Breed ave: 7.55%,All breeds ave: 4.99%	+10.1%	37% (Low)	
★★★	Docility (1-5 scale) Breed ave: 0.04,All breeds ave: 0	0.02 scale	49% (Average)	★★★★
★★★	Carcass weight (kg) Breed ave: 31.88kg,All breeds ave: 22.75kg	+33kg	40% (Average)	★★★★★
★★★	Carcass conformation (1-15 scale) Breed ave: 1.88,All breeds ave: 1.81	+1.84 scale	35% (Low)	★★★★

Expected daughter breeding performance				
	Daughter calving diff (% 3 & 4) Breed ave: 5.08%,All breeds ave: 5.28%	+4.4%	29% (Low)	
★★★★	Daughter Milk (kg) Breed ave: -5.96kg,All breeds ave: 0.34kg	-4.4kg	32% (Low)	★★
★★★	Daughter calving interval (days) Breed ave: 0days,All breeds ave: -0.59days	+0.22days	31% (Low)	★★

Additional Information:

Linear composites	Value	Reliability
Muscle	107	52%
Skeletal	119	49%
Function	123	28%

Herd data quality index

N/A

Animal scored. Linear scores and weaning weights in evaluations

Lot 11 KILVILCORRIS HOTSPUR

ID: IE331352720757

Breed: Charolais

Sex: Male

DOB: 08-Nov-2012

Owner: Matt Ryan - Clonismullen Drom Borrissoleigh Thurles Co Tipperary

Breeder:

Sire: Doonally New
CF52

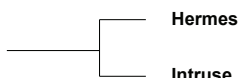

Uranium
Athena



Dam: Kilvilcorris Becka
IE331352750405

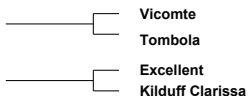

Star Rating (Within Charolais breed)	Economic Indexes	€ uro value per progeny	Index Reliability	Star rating (across all beef breeds)
★★★★★	Terminal Index	€ 133	36% (Low)	★★★★★
★★★	Replacement Index	€ 44	35% (Low)	★★★
	Maternal Cow Traits :	-€ 161	34%	
	Maternal Progeny Traits :	€ 205	35%	
	Dairy Beef			

Star Rating (Within Charolais breed)	Key profit traits	Index Value	Trait Reliability	Star rating (across all beef breeds)
Expected progeny performance				

	Calving difficulty (% 3 & 4) Breed ave: 7.55%,All breeds ave: 4.99%	+7.4%	36% (Low)	
★★★	Docility (1-5 scale) Breed ave: 0.04,All breeds ave: 0	-0.03 scale	48% (Average)	★★★
★★★★★	Carcass weight (kg) Breed ave: 31.88kg,All breeds ave: 22.75kg	+35kg	39% (Low)	★★★★★
★★★★★	Carcass conformation (1-15 scale) Breed ave: 1.88,All breeds ave: 1.81	+2.08 scale	34% (Low)	★★★★★

Expected daughter breeding performance				
	Daughter calving diff (% 3 & 4) Breed ave: 5.08%,All breeds ave: 5.28%	+5.7%	30% (Low)	
★★★	Daughter Milk (kg) Breed ave: -5.96kg,All breeds ave: 0.34kg	-5.3kg	34% (Low)	★
★	Daughter calving interval (days) Breed ave: 0days,All breeds ave: -0.59days	+2.29days	34% (Low)	★

Additional Information:

Linear composites	Value	Reliability
Muscle	115	52%
Skeletal	103	49%
Function	106	31%

Herd data quality index

N/A

Animal scored. Linear scores and weaning weights in evaluations

Lot 12 SINGLAND HANNIBAL

ID: IE241321170283

Breed: Charolais

Sex: Male

DOB: 15-Nov-2012

Owner: Mr Noel Cunneen - Scart Ballysimon Co Limerick

Breeder:

Sire: Lisnagre Elite (Et)
LGL

Domino

Aimable

Anemone

Ballydownan Violet
(Et)

Jupiter

Ballydownan Simone (Et)

Dam: Cloghogue Amy
IE321229550045

Indurain

Vicomte

Tombola

Windmill Raquel

Dovea Gin Tonic

Hillview Maureen

Star Rating (Within Charolais breed)	Economic Indexes	€ uro value per progeny	Index Reliability	Star rating (across all beef breeds)
★★★★★	Terminal Index	€ 121	31% (Low)	★★★★★
★	Replacement Index Maternal Cow Traits : Maternal Progeny Traits :	-€ 13 -€ 190 € 177	27% (Low) 22% 31%	★
	Dairy Beef			

Star Rating (Within Charolais breed)	Key profit traits	Index Value	Trait Reliability	Star rating (across all beef breeds)
Expected progeny performance				
	Calving difficulty (% 3 & 4) Breed ave: 7.55%,All breeds ave: 4.99%	+8.8%	33% (Low)	
★	Docility (1-5 scale) Breed ave: 0.04,All breeds ave: 0	-0.05 scale	42% (Average)	★★
★★★★★	Carcass weight (kg) Breed ave: 31.88kg,All breeds ave: 22.75kg	+35kg	34% (Low)	★★★★★★
★★★★★★	Carcass conformation (1-15 scale) Breed ave: 1.88,All breeds ave: 1.81	+2.13 scale	29% (Low)	★★★★★★

Expected daughter breeding performance				
	Daughter calving diff (% 3 & 4) Breed ave: 5.08%,All breeds ave: 5.28%	+5.9%	15% (V Low)	
★	Daughter Milk (kg) Breed ave: -5.96kg,All breeds ave: 0.34kg	-10.8kg	21% (Low)	★
★★	Daughter calving interval (days) Breed ave: 0days,All breeds ave: -0.59days	+1.01days	21% (Low)	★★

Additional Information:

Linear composites	Value	Reliability
Muscle	107	45%
Skeletal	96	42%
Function	103	23%

Herd data quality index

N/A

Animal scored. Linear scores and weaning weights in evaluations

Lot 13 GOLDSTAR HANDSOME ET

ID: IE331457470299

Breed: Charolais

Sex: Male

DOB: 24-Nov-2012

Owner: Martin Ryan - Copperfield House Cabra Thurles Co Tipperary

Breeder:

Sire: Goldstar Echo
GHX

Texan-Gie

Porto
Marquise

Sheehills Ula

Doonally New
Ballyboyle Nulla (Imp 00it)

Dam: Goldstar Dolce Et
IE331457450198

Major

Berlioz
Charmille

Roundhill Tamaris
(Et)

Nectargerc
Ballybrown (Imp97f) Marlene

Star Rating (Within Charolais breed)	Economic Indexes	€ uro value per progeny	Index Reliability	Star rating (across all beef breeds)
★★★★★	Terminal Index	€ 129	29% (Low)	★★★★★
★★★	Replacement Index Maternal Cow Traits : Maternal Progeny Traits :	€ 43 -€ 153 € 195	24% (Low) 19% 29%	★
	Dairy Beef			

Star Rating (Within Charolais breed)	Key profit traits	Index Value	Trait Reliability	Star rating (across all beef breeds)
Expected progeny performance				
	Calving difficulty (% 3 & 4) Breed ave: 7.55%,All breeds ave: 4.99%	+8%	28% (Low)	
★★	Docility (1-5 scale) Breed ave: 0.04,All breeds ave: 0	-0.02 scale	45% (Average)	★★★
★★★★★	Carcass weight (kg) Breed ave: 31.88kg,All breeds ave: 22.75kg	+40kg	35% (Low)	★★★★★
★★★★★	Carcass conformation (1-15 scale) Breed ave: 1.88,All breeds ave: 1.81	+2.24 scale	30% (Low)	★★★★★

Expected daughter breeding performance				
	Daughter calving diff (% 3 & 4) Breed ave: 5.08%,All breeds ave: 5.28%	+6.6%	10% (V Low)	
★★★★★	Daughter Milk (kg) Breed ave: -5.96kg,All breeds ave: 0.34kg	-4.2kg	17% (V Low)	★★★
★★	Daughter calving interval (days) Breed ave: 0days,All breeds ave: -0.59days	+0.85days	17% (V Low)	★★

Additional Information:

Linear composites	Value	Reliability
Muscle	119	50%
Skeletal	118	46%
Function	133	22%

Herd data quality index

N/A

Animal scored. Linear scores and weaning weights in evaluations

Lot 14 GOLDSTAR HUMPHREY

ID: IE331457430304

Breed: Charolais

Sex: Male

DOB: 03-Dec-2012

Owner: Martin Ryan - Copperfield House Cabra Thurles Co Tipperary

Breeder:

Sire: Goldstar Echo
GHX

Texan-Gie

Porto

Marquise

Sheehills Ula

Doonally New

Ballyboyle Nulla (Imp 00it)

Dam: Lyonsdemesne Rosette
IE201358750210

Lyonsdemesne
Maldive

Erudit

Kilboy (Imp 91f) Guadeloupe

Lyonsdemesne
Nance

Impeccable

Irlande (Imp 93f)

Star Rating (Within Charolais breed)	Economic Indexes	€ uro value per progeny	Index Reliability	Star rating (across all beef breeds)
★★★★★	Terminal Index	€ 128	32% (Low)	★★★★★
★★★★★	Replacement Index	€ 96	28% (Low)	★★★★
	Maternal Cow Traits :	-€ 99	23%	
	Maternal Progeny Traits :	€ 195	32%	
	Dairy Beef			

Star Rating (Within Charolais breed)	Key profit traits	Index Value	Trait Reliability	Star rating (across all beef breeds)
Expected progeny performance				
	Calving difficulty (% 3 & 4) Breed ave: 7.55%,All breeds ave: 4.99%	+8.2%	35% (Low)	
★★★★★	Docility (1-5 scale) Breed ave: 0.04,All breeds ave: 0	0.13 scale	46% (Average)	★★★★★
★★★★★	Carcass weight (kg) Breed ave: 31.88kg,All breeds ave: 22.75kg	+39kg	38% (Low)	★★★★★
★★★★★	Carcass conformation (1-15 scale) Breed ave: 1.88,All breeds ave: 1.81	+2.06 scale	33% (Low)	★★★★★

Expected daughter breeding performance				
	Daughter calving diff (% 3 & 4) Breed ave: 5.08%,All breeds ave: 5.28%	+4.1%	13% (V Low)	
★★★★	Daughter Milk (kg) Breed ave: -5.96kg,All breeds ave: 0.34kg	-4.9kg	24% (Low)	★★★
★★★	Daughter calving interval (days) Breed ave: 0days,All breeds ave: -0.59days	+0.07days	18% (V Low)	★★

Additional Information:

Linear composites	Value	Reliability
Muscle	114	50%
Skeletal	103	46%
Function	126	21%

Herd data quality index

N/A

Animal scored. Linear scores and weaning weights in evaluations

Lot 15 FEAKLE HUNK

ID: IE131694260184

Breed: Charolais

Sex: Male

DOB: 04-Dec-2012

Owner: Michael Green - Dromore Feakle Co Clare

Breeder:

Sire: Pirate
PTE

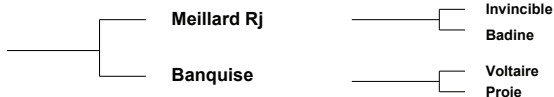

Dam: Feakle Fiona
IE131694220164



Star Rating (Within Charolais breed)	Economic Indexes	€ uro value per progeny	Index Reliability	Star rating (across all beef breeds)
★★★★★	Terminal Index	€ 128	33% (Low)	★★★★★
★★★★★	Replacement Index	€ 65	33% (Low)	★★★
	Maternal Cow Traits :	-€ 137	32%	
	Maternal Progeny Traits :	€ 202	33%	
	Dairy Beef			

Star Rating (Within Charolais breed)	Key profit traits	Index Value	Trait Reliability	Star rating (across all beef breeds)
Expected progeny performance				
	Calving difficulty (% 3 & 4) Breed ave: 7.55%,All breeds ave: 4.99%	+6.4%	33% (Low)	
★	Docility (1-5 scale) Breed ave: 0.04,All breeds ave: 0	-0.04 scale	44% (Average)	★★
★★★	Carcass weight (kg) Breed ave: 31.88kg,All breeds ave: 22.75kg	+32kg	38% (Low)	★★★★★
★★★	Carcass conformation (1-15 scale) Breed ave: 1.88,All breeds ave: 1.81	+1.91 scale	33% (Low)	★★★★★

Expected daughter breeding performance				
	Daughter calving diff (% 3 & 4) Breed ave: 5.08%,All breeds ave: 5.28%	+3.5%	29% (Low)	
★	Daughter Milk (kg) Breed ave: -5.96kg,All breeds ave: 0.34kg	-9.3kg	31% (Low)	★
★★★	Daughter calving interval (days) Breed ave: 0days,All breeds ave: -0.59days	-0.44days	31% (Low)	★★★★

Additional Information:

Linear composites	Value	Reliability
Muscle	107	48%
Skeletal	94	45%
Function	109	28%

Herd data quality index
N/A

Animal scored. Linear scores and weaning weights in evaluations

Lot 16 TURRAREE HULK

ID: IE241871470102

Breed: Charolais

Sex: Male

DOB: 04-Dec-2012

Owner: Declan Ambrose - Lower Dirreen Athea Co Limerick

Breeder:

Sire: Tanzania
TZW

Lakanal

Cooper

Vedette

Magique

Ibiscus

Iris

Dam: Quarry Crest
IE241733190307

Doonally New

Hermes

Intruse

Twilight Pappion

Diego

Twilight Madona

Star Rating (Within Charolais breed)	Economic Indexes	€ uro value per progeny	Index Reliability	Star rating (across all beef breeds)
★★★★★	Terminal Index	€ 123	22% (Low)	★★★★★
★★★★★	Replacement Index	€ 106	20% (Low)	★★★★
	Maternal Cow Traits :	-€ 83	16%	
	Maternal Progeny Traits :	€ 189	23%	
	Dairy Beef			

Star Rating (Within Charolais breed)	Key profit traits	Index Value	Trait Reliability	Star rating (across all beef breeds)
Expected progeny performance				
	Calving difficulty (% 3 & 4) Breed ave: 7.55%,All breeds ave: 4.99%	+7.2%	25% (Low)	
★★★	Docility (1-5 scale) Breed ave: 0.04,All breeds ave: 0	0.02 scale	34% (Low)	★★★★
★★★★	Carcass weight (kg) Breed ave: 31.88kg,All breeds ave: 22.75kg	+34kg	30% (Low)	★★★★★
★★★★	Carcass conformation (1-15 scale) Breed ave: 1.88,All breeds ave: 1.81	+1.9 scale	24% (Low)	★★★★

Expected daughter breeding performance				
	Daughter calving diff (% 3 & 4) Breed ave: 5.08%,All breeds ave: 5.28%	+5.6%	11% (V Low)	
★★★★★	Daughter Milk (kg) Breed ave: -5.96kg,All breeds ave: 0.34kg	+3.8kg	22% (Low)	★★★★
★★	Daughter calving interval (days) Breed ave: 0days,All breeds ave: -0.59days	+0.86days	9% (V Low)	★★

Additional Information:

Linear composites	Value	Reliability
Muscle	107	41%
Skeletal	118	38%
Function	99	11%

Herd data quality index

N/A

Animal scored. Linear scores and weaning weights in evaluations

Lot 17 CLONBONY HOMER

ID: IE131338560160

Breed: Charolais

Sex: Male

DOB: 19-Dec-2012

Owner: Anthony Kerin - Lahinch Road Miltown Malbay Co Clare

Breeder:

Sire: Pinay
PNY

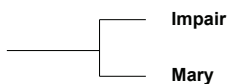

Blason
Officine

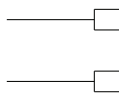

Homere
Jacinthe

Dam: Clonbony Flora
IE131338520149

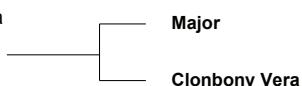

Berlioz
Charmille

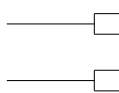

Nectargerc
Clonbony Peri

Star Rating (Within Charolais breed)	Economic Indexes	€ uro value per progeny	Index Reliability	Star rating (across all beef breeds)
★★★★★	Terminal Index	€ 117	27% (Low)	★★★★★
★★★★★★	Replacement Index	€ 109	25% (Low)	★★★★
	Maternal Cow Traits :	-€ 77	23%	
	Maternal Progeny Traits :	€ 185	27%	
	Dairy Beef			

Star Rating (Within Charolais breed)	Key profit traits	Index Value	Trait Reliability	Star rating (across all beef breeds)
Expected progeny performance				
	Calving difficulty (% 3 & 4) Breed ave: 7.55%, All breeds ave: 4.99%	+5.9%	28% (Low)	
★★★★★★	Docility (1-5 scale) Breed ave: 0.04, All breeds ave: 0	scale	(Low)	★★★★★★
★★★★★	Carcass weight (kg) Breed ave: 31.88kg, All breeds ave: 22.75kg	+34.5kg	31% (Low)	★★★★★★
★★	Carcass conformation (1-15 scale) Breed ave: 1.88, All breeds ave: 1.81	+1.83 scale	31% (Low)	★★★★

Expected daughter breeding performance				
	Daughter calving diff (% 3 & 4) Breed ave: 5.08%, All breeds ave: 5.28%	+4.5%	16% (V Low)	
★★★★★★	Daughter Milk (kg) Breed ave: -5.96kg, All breeds ave: 0.34kg	-1.3kg	29% (Low)	★★★
★★★★★	Daughter calving interval (days) Breed ave: 0days, All breeds ave: -0.59days	-0.98days	19% (V Low)	★★★★

Additional Information:

Linear composites	Value	Reliability
Muscle		
Skeletal		
Function		

Herd data quality index

N/A

Animal not scored. Group of 5 not possible

Lot 18 VARNA IRELAND

ID: IE131028560142

Breed: Charolais

Sex: Male

DOB: 01-Jan-2013

Owner: Patrick Howley - Ballyinsheen Beg Lisdoonvarna Co Clare

Breeder:

Sire: Farman
FMA

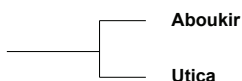

Dam: Varna Daisy
IE131028510113

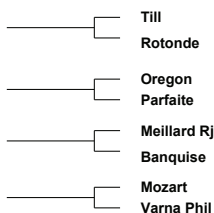
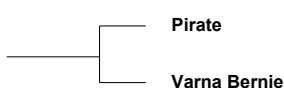

Star Rating (Within Charolais breed)	Economic Indexes	€ uro value per progeny	Index Reliability	Star rating (across all beef breeds)
★★★★★	Terminal Index	€ 126	23% (Low)	★★★★★
★★★★★	Replacement Index Maternal Cow Traits : Maternal Progeny Traits :	€ 91	21% (Low)	★★★
	Dairy Beef			

Star Rating (Within Charolais breed)	Key profit traits	Index Value	Trait Reliability	Star rating (across all beef breeds)
Expected progeny performance				
	Calving difficulty (% 3 & 4) Breed ave: 7.55%, All breeds ave: 4.99%	+4%	26% (Low)	
	Docility (1-5 scale) Breed ave: 0.04, All breeds ave: 0	scale		
★★	Carcass weight (kg) Breed ave: 31.88kg, All breeds ave: 22.75kg	+29.5kg	27% (Low)	★★★★★
★★	Carcass conformation (1-15 scale) Breed ave: 1.88, All breeds ave: 1.81	+1.73 scale	27% (Low)	★★★

Expected daughter breeding performance				
	Daughter calving diff (% 3 & 4) Breed ave: 5.08%, All breeds ave: 5.28%	+3.7%	17% (V Low)	
★★★	Daughter Milk (kg) Breed ave: -5.96kg, All breeds ave: 0.34kg	-6.6kg	29% (Low)	★
★★★★★	Daughter calving interval (days) Breed ave: 0days, All breeds ave: -0.59days	-1.98days	15% (V Low)	★★★★★

Additional Information:

Linear composites	Value	Reliability
Muscle		
Skeletal		
Function		

Herd data quality index
N/A

Animal not scored. Group of 5 not possible

Lot 19 LIMKILN IMPROVER

ID: IE131680380152

Breed: Charolais

Sex: Male

DOB: 07-Jan-2013



Owner: Richard Hackett - Coolistigue Clonlara Co Clare

Breeder:

Sire: Doonally New
CF52

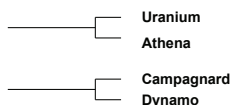
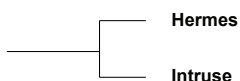

Dam: Limkiln Clodagh
IE131680370102

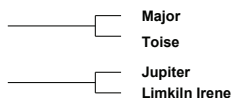
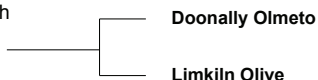

Star Rating (Within Charolais breed)	Economic Indexes	€ uro value per progeny	Index Reliability	Star rating (across all beef breeds)
★★★★★	Terminal Index	€ 128	34% (Low)	★★★★★
★★★★★	Replacement Index	€ 83	34% (Low)	★★
	Maternal Cow Traits :	-€ 112	34%	
	Maternal Progeny Traits :	€ 195	34%	
	Dairy Beef			

Star Rating (Within Charolais breed)	Key profit traits	Index Value	Trait Reliability	Star rating (across all beef breeds)
Expected progeny performance				
	Calving difficulty (% 3 & 4) Breed ave: 7.55%, All breeds ave: 4.99%	+8.3%	30% (Low)	
★★★★★	Docility (1-5 scale) Breed ave: 0.04, All breeds ave: 0	0.07 scale	44% (Average)	★★★★★
★★★★★	Carcass weight (kg) Breed ave: 31.88kg, All breeds ave: 22.75kg	+36kg	40% (Average)	★★★★★★
★★★★★	Carcass conformation (1-15 scale) Breed ave: 1.88, All breeds ave: 1.81	+1.97 scale	33% (Low)	★★★★★

Expected daughter breeding performance				
	Daughter calving diff (% 3 & 4) Breed ave: 5.08%, All breeds ave: 5.28%	+4.2%	29% (Low)	
★★★★★★	Daughter Milk (kg) Breed ave: -5.96kg, All breeds ave: 0.34kg	+1.8kg	34% (Low)	★★★
★	Daughter calving interval (days) Breed ave: 0days, All breeds ave: -0.59days	+2.97days	33% (Low)	★

Additional Information:

Linear composites	Value	Reliability
Muscle	108	46%
Skeletal	109	43%
Function	111	30%

Herd data quality index
N/A

Animal scored. Linear scores and weaning weights in evaluations

Lot 20 LYRE IDEAL

ID: IE151153830204

Breed: Charolais

Sex: Male

DOB: 07-Jan-2013

Owner: Richard Murphy - Lyre Banteer Co Cork

Breeder:

Sire: Royal Celebre
S866

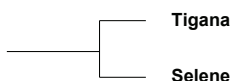

Dam: Lyre Daisy Et
IE151153890176

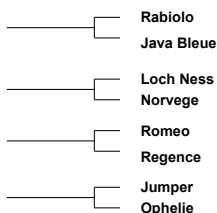
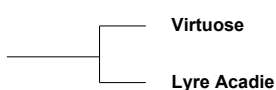

Star Rating (Within Charolais breed)	Economic Indexes	€ uro value per progeny	Index Reliability	Star rating (across all beef breeds)
★★	Terminal Index	€ 101	17% (V Low)	★★★
★★★★	Replacement Index Maternal Cow Traits : Maternal Progeny Traits :	€ 65 -€ 92 € 157	13% (V Low) 9% 17%	★★
	Dairy Beef			

Star Rating (Within Charolais breed)	Key profit traits	Index Value	Trait Reliability	Star rating (across all beef breeds)
Expected progeny performance				
	Calving difficulty (% 3 & 4) Breed ave: 7.55%, All breeds ave: 4.99%	+5.8%	25% (Low)	
★★★	Docility (1-5 scale) Breed ave: 0.04, All breeds ave: 0	scale	(V Low)	★★★★
★★	Carcass weight (kg) Breed ave: 31.88kg, All breeds ave: 22.75kg	+30kg	21% (Low)	★★★★★
★	Carcass conformation (1-15 scale) Breed ave: 1.88, All breeds ave: 1.81	+1.67 scale	15% (V Low)	★★★

Expected daughter breeding performance				
N/A	Daughter calving diff (% 3 & 4) Breed ave: 5.08%, All breeds ave: 5.28%	N/A	5% (Too Low)	N/A
★★	Daughter Milk (kg) Breed ave: -5.96kg, All breeds ave: 0.34kg	-7.4kg	15% (V Low)	★
★★★★★	Daughter calving interval (days) Breed ave: 0days, All breeds ave: -0.59days	-3days	6% (V Low)	★★★★★

Additional Information:

Linear composites	Value	Reliability
Muscle		
Skeletal		
Function		

Herd data quality index
N/A

Animal not scored. Group of 5 not possible

Lot 21 GOLDSTAR IDEAL

ID: IE331457480309

Breed: Charolais

Sex: Male

DOB: 10-Jan-2013

Owner: Martin Ryan - Copperfield House Cabra Thurles Co Tipperary

Breeder:

Sire: Repair
REP

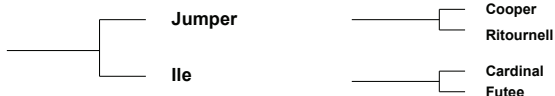

Dam: Cavellands Bonite
IE271848640511

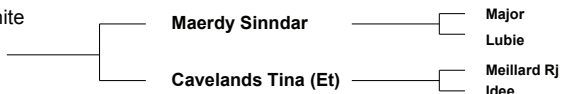

Star Rating (Within Charolais breed)	Economic Indexes	€ uro value per progeny	Index Reliability	Star rating (across all beef breeds)
★★★★★	Terminal Index	€ 117	29% (Low)	★★★★★
★★★★★	Replacement Index Maternal Cow Traits : Maternal Progeny Traits :	€ 114 -€ 60 € 174	25% (Low) 21% 29%	★★★★★
	Dairy Beef			

Star Rating (Within Charolais breed)	Key profit traits	Index Value	Trait Reliability	Star rating (across all beef breeds)
Expected progeny performance				

	Calving difficulty (% 3 & 4) Breed ave: 7.55%,All breeds ave: 4.99%	+8.1%	31% (Low)	
★★★★★	Dociility (1-5 scale) Breed ave: 0.04,All breeds ave: 0	0.08 scale	43% (Average)	★★★★★
★★★★★	Carcass weight (kg) Breed ave: 31.88kg,All breeds ave: 22.75kg	+38kg	35% (Low)	★★★★★
★★★★★	Carcass conformation (1-15 scale) Breed ave: 1.88,All breeds ave: 1.81	+1.98 scale	30% (Low)	★★★★★

Expected daughter breeding performance				
	Daughter calving diff (% 3 & 4) Breed ave: 5.08%,All breeds ave: 5.28%	+4.2%	15% (V Low)	
★★★★★	Daughter Milk (kg) Breed ave: -5.96kg,All breeds ave: 0.34kg	+1.8kg	27% (Low)	★★★★★
★★★★★	Daughter calving interval (days) Breed ave: 0days,All breeds ave: -0.59days	-1.05days	15% (V Low)	★★★★★

Additional Information:

Linear composites	Value	Reliability
Muscle	114	48%
Skeletal	113	45%
Function	104	15%

Herd data quality index
N/A

Animal scored. Linear scores and weaning weights in evaluations

Lot 22 BALLYFINNANE IVANHOE

ID: IE131622090315

Breed: Charolais

Sex: Male

DOB: 17-Jan-2013

Owner: Kenneth Clarke - Ballyfinan Ardnacrusha Co Clare

Breeder:

Sire: Lyonsdemesne Tzar
TZA

Domino

Aimable

Anemone

Kilboy Frivole (Imp
91f)

Britisch B

Badoit

Dam: Prime Bev
IE331308820155

Grove Victor

Tattenhall Impeccable

Fairthwaite Shell

Knockane Orla

Erudit

Knockane (Imp.'92f) Ecoliere

Star Rating (Within Charolais breed)	Economic Indexes	€ uro value per progeny	Index Reliability	Star rating (across all beef breeds)
★★★	Terminal Index	€ 108	32% (Low)	★★★
★★	Replacement Index	€ 5	32% (Low)	★
	Maternal Cow Traits :	-€ 143	31%	
	Maternal Progeny Traits :	€ 147	32%	
	Dairy Beef			

Star Rating (Within Charolais breed)	Key profit traits	Index Value	Trait Reliability	Star rating (across all beef breeds)
Expected progeny performance				
	Calving difficulty (% 3 & 4) Breed ave: 7.55%,All breeds ave: 4.99%	+10%	34% (Low)	
★	Docility (1-5 scale) Breed ave: 0.04,All breeds ave: 0	-0.04 scale	44% (Average)	★★
★★★★★	Carcass weight (kg) Breed ave: 31.88kg,All breeds ave: 22.75kg	+41kg	36% (Low)	★★★★★
★★★★★	Carcass conformation (1-15 scale) Breed ave: 1.88,All breeds ave: 1.81	+1.92 scale	32% (Low)	★★★★★

Expected daughter breeding performance				
	Daughter calving diff (% 3 & 4) Breed ave: 5.08%,All breeds ave: 5.28%	+3.7%	28% (Low)	
★★	Daughter Milk (kg) Breed ave: -5.96kg,All breeds ave: 0.34kg	-7.1kg	31% (Low)	★
★★★★★	Daughter calving interval (days) Breed ave: 0days,All breeds ave: -0.59days	-2.09days	30% (Low)	★★★★★

Additional Information:

Linear composites	Value	Reliability
Muscle	117	44%
Skeletal	126	42%
Function	94	26%

Herd data quality index

N/A

Animal scored. Linear scores and weaning weights in evaluations

Lot 23 BALLYFINNANE IVAN

ID: IE131622020317

Breed: Charolais

Sex: Male

DOB: 23-Jan-2013

Owner: Kenneth Clarke - Ballyfinan Ardnacrusha Co Clare

Breeder:

Sire: Nelson
NEX

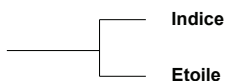

Dam: Castlemartin Beaute
IE201192160764

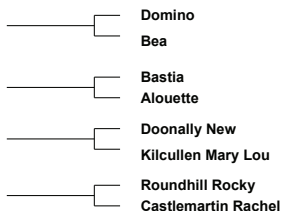
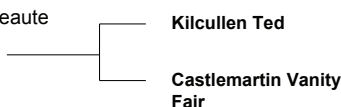

Star Rating (Within Charolais breed)	Economic Indexes	€ uro value per progeny	Index Reliability	Star rating (across all beef breeds)
★★★★★	Terminal Index	€ 129	31% (Low)	★★★★★
★★★★★	Replacement Index	€ 73	30% (Low)	★★★
	Maternal Cow Traits :	-€ 120	28%	
	Maternal Progeny Traits :	€ 193	31%	
	Dairy Beef			

Star Rating (Within Charolais breed)	Key profit traits	Index Value	Trait Reliability	Star rating (across all beef breeds)
Expected progeny performance				
	Calving difficulty (% 3 & 4) Breed ave: 7.55%,All breeds ave: 4.99%	+8.6%	34% (Low)	
★★★★★	Docility (1-5 scale) Breed ave: 0.04,All breeds ave: 0	0.13 scale	43% (Average)	★★★★★
★★★★★	Carcass weight (kg) Breed ave: 31.88kg,All breeds ave: 22.75kg	+38kg	35% (Low)	★★★★★
★★★★★	Carcass conformation (1-15 scale) Breed ave: 1.88,All breeds ave: 1.81	+2.02 scale	31% (Low)	★★★★★

Expected daughter breeding performance				
	Daughter calving diff (% 3 & 4) Breed ave: 5.08%,All breeds ave: 5.28%	+6.7%	24% (Low)	
★★★★★	Daughter Milk (kg) Breed ave: -5.96kg,All breeds ave: 0.34kg	-2.6kg	29% (Low)	★★★
★★★	Daughter calving interval (days) Breed ave: 0days,All breeds ave: -0.59days	+0.39days	25% (Low)	★★★

Additional Information:

Linear composites	Value	Reliability
Muscle	114	45%
Skeletal	112	42%
Function	116	24%

Herd data quality index
N/A

Animal scored. Linear scores and weaning weights in evaluations

Lot 24 GRANGWOOD IMPERIAL

ID: IE241054870200

Breed: Charolais

Sex: Male

DOB: 10-Feb-2013

Owner: Jerry O'Keeffe - Woodlawn Grange Knocklong Co Limerick

Breeder:

Sire: Crossmolina Euro
CSQ

Thrunton Voldemort

Burradon Talisman

Thrunton Starband

Crossmolina Una

Doonally New

Crossmolina Rebecca

Dam: Grangwood Dolly (Et)
IE241054810129

Voltigeur

Picador

Moselle

Gurtavalla Tombola

P.T.I Prince

Moravie

Star Rating (Within Charolais breed)	Economic Indexes	€ uro value per progeny	Index Reliability	Star rating (across all beef breeds)
★★★	Terminal Index	€ 112	27% (Low)	★★★★
★★★	Replacement Index	€ 39	24% (Low)	★
	Maternal Cow Traits :	-€ 112	19%	
	Maternal Progeny Traits :	€ 151	28%	
	Dairy Beef			

Star Rating (Within Charolais breed)	Key profit traits	Index Value	Trait Reliability	Star rating (across all beef breeds)
Expected progeny performance				

	Calving difficulty (% 3 & 4) Breed ave: 7.55%,All breeds ave: 4.99%	+11.9%	28% (Low)	
★★★★★	Docility (1-5 scale) Breed ave: 0.04,All breeds ave: 0	0.11 scale	41% (Average)	★★★★★
★★★★★	Carcass weight (kg) Breed ave: 31.88kg,All breeds ave: 22.75kg	+37kg	33% (Low)	★★★★★
★★★★★	Carcass conformation (1-15 scale) Breed ave: 1.88,All breeds ave: 1.81	+2.48 scale	27% (Low)	★★★★★

Expected daughter breeding performance				
	Daughter calving diff (% 3 & 4) Breed ave: 5.08%,All breeds ave: 5.28%	+6.5%	6% (V Low)	
★★★★★	Daughter Milk (kg) Breed ave: -5.96kg,All breeds ave: 0.34kg	+2kg	24% (Low)	★★★
★	Daughter calving interval (days) Breed ave: 0days,All breeds ave: -0.59days	+2.26days	14% (V Low)	★

Additional Information:

Linear composites	Value	Reliability
Muscle	131	42%
Skeletal	123	39%
Function	108	16%

Herd data quality index

N/A

Animal scored. Linear scores and weaning weights in evaluations

Lot 25 CLENAGH ICE

ID: IE131188180421

Breed: Charolais

Sex: Male

DOB: 11-Feb-2013



Owner: Michael J Quin - Clenagh Newmarket On Fergus Co Clare

Breeder:

Sire: Nevers Rj
NRS

Gandin

Erudit
Cerise

Aghafad Laureate

Ecrin Rj
Visuelle

Dam: Clenagh Creole
IE131188170288

Roundhill Rocky

Mellard Rj

Clenagh Tammy

Ballybrown (Imp97f) Marlene
Pirate
Clenagh Nina

Star Rating (Within Charolais breed)	Economic Indexes	€ uro value per progeny	Index Reliability	Star rating (across all beef breeds)
★★★★☆	Terminal Index	€ 114	31% (Low)	★★★★☆
★★★★★	Replacement Index	€ 70	31% (Low)	★★★
	Maternal Cow Traits :	-€ 97	30%	
	Maternal Progeny Traits :	€ 167	31%	
	Dairy Beef			

Star Rating (Within Charolais breed)	Key profit traits	Index Value	Trait Reliability	Star rating (across all beef breeds)
Expected progeny performance				
	Calving difficulty (% 3 & 4) Breed ave: 7.55%,All breeds ave: 4.99%	+7.9%	32% (Low)	
★★	Dociility (1-5 scale) Breed ave: 0.04,All breeds ave: 0	0 scale	46% (Average)	★★★★
★★★★★	Carcass weight (kg) Breed ave: 31.88kg,All breeds ave: 22.75kg	+37kg	37% (Low)	★★★★★★
★★★★★	Carcass conformation (1-15 scale) Breed ave: 1.88,All breeds ave: 1.81	+2.03 scale	32% (Low)	★★★★★

Expected daughter breeding performance				
	Daughter calving diff (% 3 & 4) Breed ave: 5.08%,All breeds ave: 5.28%	+7.5%	25% (Low)	
★★★★★★	Daughter Milk (kg) Breed ave: -5.96kg,All breeds ave: 0.34kg	+1.8kg	32% (Low)	★★★★
★★★	Daughter calving interval (days) Breed ave: 0days,All breeds ave: -0.59days	-0.4days	27% (Low)	★★★★

Additional Information:

Linear composites	Value	Reliability
Muscle	122	50%
Skeletal	108	47%
Function	126	24%

Herd data quality index
N/A

Animal scored. Linear scores and weaning weights in evaluations

Lot 26 GORTACLARE INVINCIBLE

ID: IE131017020600

Breed: Charolais

Sex: Male

DOB: 25-Feb-2013

Owner: Michael Linnane - Gortaclare Bellharbour Co Clare

Breeder:

Sire: Cottage Goliath
IE341478931829

Texan-Gie

Porto
Marquise

Cottage Abba (Et)

Oscar
Farmleigh Lourda

Dam: Gortaclare Bernadette
IE131017040370

Indurain

Vicomte
Tombola

Ballyhehan
Osborne

Carrowkeel Marcus
Ballyhehan Jessica

Star Rating (Within Charolais breed)	Economic Indexes	€ uro value per progeny	Index Reliability	Star rating (across all beef breeds)
★★★★★	Terminal Index	€ 117	18% (V Low)	★★★★★
★★★★★	Replacement Index	€ 94	17% (V Low)	★★★★★
	Maternal Cow Traits :	-€ 82	15%	
	Maternal Progeny Traits :	€ 176	18%	
	Dairy Beef			

Star Rating (Within Charolais breed)	Key profit traits	Index Value	Trait Reliability	Star rating (across all beef breeds)
Expected progeny performance				
	Calving difficulty (% 3 & 4) Breed ave: 7.55%,All breeds ave: 4.99%	+7.5%	25% (Low)	
★★★	Docility (1-5 scale) Breed ave: 0.04,All breeds ave: 0	0.05 scale	34% (Low)	★★★★★
★★★★★	Carcass weight (kg) Breed ave: 31.88kg,All breeds ave: 22.75kg	+35kg	17% (V Low)	★★★★★
★★★★★	Carcass conformation (1-15 scale) Breed ave: 1.88,All breeds ave: 1.81	+2.05 scale	15% (V Low)	★★★★★

Expected daughter breeding performance				
	Daughter calving diff (% 3 & 4) Breed ave: 5.08%,All breeds ave: 5.28%	+5.75%	12% (V Low)	
★★★★★	Daughter Milk (kg) Breed ave: -5.96kg,All breeds ave: 0.34kg	+1.8kg	15% (V Low)	★★★
★★★	Daughter calving interval (days) Breed ave: 0days,All breeds ave: -0.59days	-0.07days	12% (V Low)	★★★

Additional Information:

Linear composites	Value	Reliability
Muscle	130	18%
Skeletal	114	17%
Function	114	12%

Herd data quality index
N/A

Animal scored. Linear scores and weaning weights in evaluations

Lot 27 LISCAHANE IVAN

ID: IE131340090215

Breed: Charolais

Sex: Male

DOB: 12-Mar-2013

Owner: James Galvin - Breaffa North Miltown Malbay Co Clare

Breeder:

Sire: Doncamillo
DWF



Dam: Clonbony Ertha
IE131338550143



Star Rating (Within Charolais breed)	Economic Indexes	€ uro value per progeny	Index Reliability	Star rating (across all beef breeds)
★	Terminal Index	€ 84	25% (Low)	★★★
★★	Replacement Index Maternal Cow Traits : Maternal Progeny Traits :	€ 22 -€ 87 € 108	21% (Low) 16% 25%	★
	Dairy Beef			

Star Rating (Within Charolais breed)	Key profit traits	Index Value	Trait Reliability	Star rating (across all beef breeds)
--------------------------------------	-------------------	-------------	-------------------	--------------------------------------

Animal not scored. Group of 5 was possible

Additional Information:

Linear composites	Value	Reliability
Muscle		
Skeletal		
Function		

Herd data quality index
N/A

Animal not scored. Group of 5 was possible

