

Show & Sale Arrangements

Safety Officer: Jim Dockery

6.30a.m. In-take of Cattle

10.00 a.m. Judging of Classes

Judge: Mr. Peter Donger, Seawell Charolais Herd
Northamptonshire, England.

Show Stewards: Martin O'Connor, Pat Murtagh
John Conroy, Gary Notley

Sale Stewards: John Beirne, Nevan McKiernan

Photography: Oliver Connolly

CLASSES

LOT NOS.

1. Male born 9th September – 6th October

1 – 11

1st	2nd	3rd	4th	5th
-----	-----	-----	-----	-----

2. Male born 18th October – 17th November

12 – 22

1st	2nd	3rd	4th	5th
-----	-----	-----	-----	-----

3. Male born 18th November – 12th December

23 – 33

1st	2nd	3rd	4th	5th
-----	-----	-----	-----	-----

4. Male born 17th December – 31st December

35 – 44

1st	2nd	3rd	4th	5th
-----	-----	-----	-----	-----

Senior Male Champion

Reserve Senior Male Champion

5. Male born 1st January – 9th January

45 – 54

1st	2nd	3rd	4th	5th
-----	-----	-----	-----	-----

6. Male born 10th January – 1st February 55 – 64

1st	2nd	3rd	4th	5th
-----	-----	-----	-----	-----

7. Male born 2nd February – 10th February 65 – 74

1st	2nd	3rd	4th	5th
-----	-----	-----	-----	-----

8. Male born 12th February – 21st March 75 – 84

1st	2nd	3rd	4th	5th
-----	-----	-----	-----	-----

Junior Male Champion **Reserve Junior Male Champion**

9. Female born 14th December 2011 – 28th April 2012 85 – 91

1st	2nd	3rd	4th	5th
-----	-----	-----	-----	-----

10. Female born 5th July 2012 – 12th November 2012 92 – 101

1st	2nd	3rd	4th	5th
-----	-----	-----	-----	-----

11. Female born 1st January 2013 – 18th April 2013 102 – 107

1st	2nd	3rd	4th	5th
-----	-----	-----	-----	-----

Senior & Reserve Male Champions selected from classes 1 – 4 will be sold after Lot 22

Junior & Reserve Male Champions selected from classes 5 - 8 will be sold after Lot 64

Female Champion & Reserve will be sold after Lot 95

12.30p.m.

Sale Commences in Catalogue Order

First five (5) males into the ring,
IF UNSOLD, may be re-run after 15 lots

First five (5) females into the ring,
IF UNSOLD, may be re-run after 8 lots

**ALL ANIMALS CATALOGUED WILL BE
SOLD UNDER THE SALES RULES
OF THE IRISH CHAROLAIS CATTLE SOCIETY
AS PRINTED IN THIS CATALOGUE.**

Neither the Charolais Society, the Auctioneers or Midland & Western Livestock Improvement Society, will be responsible for any injury, loss or damage sustained by any person or animal at the Show and Sale, whether as a result of the negligence of the Charolais Society, the Auctioneers or Midland & Western Livestock Improvement Society, or of their respective servants or agents or otherwise.

Males: 1 – 84

Females: 85 – 107

Minimum opening bid for both males & females: €1,800

Minimum selling price: €2,500

INDEXES

When reading the indexes associated with each animal as printed in this catalogue it is very important to take note of the reliability figure associated with them. Low reliability figures mean low level of data thus the figures may change considerably in the future (either up or down).

Irish Charolais Cattle Society Ltd.

Conditions of Sale

All registered pedigree Charolais animals exposed for sale at sales held under the auspices of the Irish Charolais Cattle Society Ltd., (hereinafter called "the Society") shall be sold subject to and in accordance with the following rules.

These Conditions (and where appropriate at auctions, these Conditions, together with the General Auction Conditions of Sale), form the basis of the contract between the Vendor and the Purchaser, and from the Contract, all conditions and warranties implied under the Sale of Goods Act 1893 and the Sale of Goods and Supply of Services Act 1982 or any other statutory enactment or implied by any law or custom or usage are expressly excluded.

In the event of a Sale by Auction and there arising conflict between these conditions and the General conditions of the Auction, these conditions shall prevail.

The consignor must be a member of the Irish Charolais Cattle Society Ltd.

PEDIGREE

A member (or his/her representative) entering an animal for any sale held under the auspices of the Society must comply with the following rules:

- (a) The pedigree of each animal is guaranteed to be correct by the person whose name appears as Vendor in the sale catalogue.
- (b) No liability whatsoever is undertaken by the Society or the Auctioneers for the accuracy or otherwise of the statements appearing in the catalogue or made at the sale. The vendor is responsible for such statements and for any error, omission or mis-statement.
- (c) The Society reserves the absolute right to take blood samples, hair samples and/or tissue samples from any animal presented at shows and sales and to have the sample/s independently analyzed at a certified Laboratory. A sample will also be given to the Vendor for his/her own use.
- (d) The Council of the Society may, prior to any Sale appoint an Inspector/s to inspect animals forward at the Sale in order to ascertain that such animals are fit for inclusion in the Sale. The Inspector/s so appointed shall be the sole judge/s as to whether or not an animal may be included in the Sale and shall have the power to

debar from the Sale any animal which they consider is not of a fit standard. No Vendor will have any claim for damages in respect of any animal, which is rejected under this rule.

- (e) Contravention of any of these Rules shall be reported by anyone having knowledge of the contravention, to the Council of the Society who shall take such action as it considers appropriate and may instruct the Auctioneers to reject the animal from the sale.
- (f) Should any dispute arise as to the identification in the Irish Charolais Herd Book of any animal exposed for sale or as to the pedigree of any such animal, such dispute shall be referred to the Council of the Society or to such sub-Committee as the Council may appoint as Arbiters or Arbitrators and their decision shall be final

VETERINARY

- (a) Animals affected with any disease of an infectious nature are strictly prohibited from being brought to any sale held under the auspices of the Society, and should any such animal be knowingly or negligently be brought, the Vendor will be held responsible for all damage or loss occasioned thereby. Affected animals which have been treated may be accepted provided they are accompanied by a Vet's certificate, certifying that treatment has been given and the condition is no longer contagious.

TB Test: - 90 days

Brucellosis Test: 60 day test required for females and males 24 months of age and over.

- (b) All entries must be BVD tested and certified BVD virus free.
- (c) Animals sold as Export Tested must have a valid Export Certificate which is in-date for a minimum of 3 working days following the sale.
- (d) The Bull and Female Fertility Guarantees as printed apply to the Sale.
- (e) All bulls have been subjected to a fertility test by the Vendor within one month of the sale. A certificate of evidence same has been provided to the Society and is available for inspection by the Purchaser prior to the sale. The Purchaser shall be deemed to inspected same prior to the sale. A Bull Fertility Test does not, nor can it guarantee the future fertility of a bull. For the avoidance of any doubt, the Society, the Mart and the Auctioneers, accept no responsibility for the accuracy or otherwise of such certificate.

SALE

- (a) All animals are sold as they stand and the purchaser is deemed to have examined each animal and fully satisfied himself about the animal prior to sale.
- (b) All animals exposed for sale must be the bona fide property of the Vendor/s at the time of sale and free of all liens, charges and encumbrants.
The animals must be exposed for sale separately (except that a dam and her calf may be sold together if so stated in the catalogue) according to the numbers in the catalogue, except in the case of the male and female champions.
- (c) The highest bidder shall be declared the Purchaser. In the event of any dispute the Auctioneer shall have absolute discretion either to settle the dispute or re-offer the animal immediately. The Auctioneers reserve the right to refuse any bid without giving a reason for so doing.
- (d) All lots will be sold in Euro. A commission of 5% of the purchase price is payable by the Purchaser. The commission of 5% is payable by the Purchaser on all animals purchased including those purchased privately on the sale premises at the time of sale.
- (e) Each animal forward at the Sale must be offered for sale by auction before any private sale shall be permitted or recognised by the Auctioneers
- (f) Immediately after the sale of an animal the purchaser shall:
 - (i) sign the sale card if so required
 - (ii) give his/her full name and address and proof of identity to the Irish Charolais Cattle Society and/or the Auctioneers if so required
 - (iii) pay the full price (including 5% commission) and VAT if applicable to the Auctioneers/Mart/Society.
 - (iv) on the full price (including the 5% commission) being paid, the Purchaser shall receive from the Auctioneer/Mart/Society a written removal order and shall at his/her own expense remove the animal on the day of the sale or within such period as may be laid down by the Auctioneers at the commencement of the Sale. No animal shall be removed without the Auctioneer/Mart/Society's written removal order and any animal so removed shall be recovered by the Auctioneers summarily without further warrant.
- (g) In the event of any Purchaser not paying for and/or not removing the animal purchased in compliance with the preceding Clause, hereof the Auctioneers or the Society in their opinion may, without the consent of the Vendor either (i) sue the Purchaser for the price and interest there on from the date of sale at the rate of 18% per annum and for the keep of and any other expenses incurred by them in connection with such animal or (ii) resell the animal either publicly or privately and on behalf of the vendor recover from the defaulting purchaser the deficiency (if

any) attending such resale and interest thereon as aforesaid together with the keep and all other expenses. The defaulting Purchaser shall have no defense to the action taken by the Auctioneers or the Society. In the event of there being any surplus after paying interest, keep and other expenses as aforesaid, such surplus shall be paid to the defaulting Purchaser.

- (h) All animals are at the risk of the Vendor before Sale. Animals stalled in the Mart/Sale premises over night are strictly at the risk of the Vendor prior to the sale and at the risk of the Purchaser following the fall of the hammer. Immediately after the purchase of each animal is declared, the risk of the animal shall pass to the Purchaser, but until the price is paid the right of property shall not pass and delivery of the animal may be suspended. "Vendor's risk" and "Purchaser's risk" shall mean respectively "risk of any damage or injury to the animal itself, other animals, persons, property, vehicles, etc., resulting from disease, accident, negligence of the auctioneers, the Society, the Mart or of their respective servants or agents or occurring in any other way whatsoever".
- (i) In the case of animals sold privately within the premises of the Auctioneers/Mart the risk and the passing of the property thereof shall be governed by the bargain made between the parties and the application of the Rule in the preceding clause shall be subject to such bargain
- (j) No undertaking by the Auctioneers, the Mart or the Society or their servants to take charge of any animal after the sale or to forward it to its destination shall be held to impose upon the Auctioneers, the Mart or the Society any legal obligations or invalidate any of these Rules.
- (k) Apart from the Male and Female breeding guarantees as laid down in these Rules all animals are sold as the stand and the Purchaser is deemed to have examined each animal and fully satisfied himself about the animal prior to sale. Purchasers are invited to insure against risks connected with their purchase at their own expense.
- (l) Purchasers have one hour from the fall of the hammer to make complaints/objections, which must be in writing to the Auctioneer's office at the sale premises.
- (m) If any person shall purchase a lot and not pay for it, nothing contained herein shall preclude the Auctioneers or the owner of the lot from compelling the purchaser to pay for it. Alternatively if the Auctioneers or Vendor shall so think fit, the lot may at any time be resold by public or private sale and the deficiency (if any) attending such re-sale shall be immediately made good by the defaulter at this sale
- (n) No money will be paid to the Vendor of any lot unless the lot be paid for and cleared by the Purchaser. The Auctioneers, the Mart or the Society will not be answerable for any deficiency that may arise on the re-sale of uncleared property, nor will the said parties be responsible for the price of any lot delivered without the

Auctioneer's/Mart's written removal order.

OVERSEAS PURCHASERS AND RE-TESTS

- (a) All animals sold for export are offered for sale subject to passing the required tests for export. Any other test/re-test required by the Purchaser must be arranged with the Vendor/s prior to sale and notified to the Auctioneers/Mart in writing.
- (b) All tests/re-tests must be carried out within six months after the day of sale. If the Purchaser does not test/re-test within the six months period he is bound to accept and pay for the animal unless otherwise agreed with the Vendor.
- (c) All tests/re-tests must be carried out on the premises of the Vendor. Before any test/re-tests are carried out the Purchaser must have deposited with the Auctioneers/Mart 25% of the purchase price – this deposit must be paid to the Auctioneers/Mart on the day of sale. The remainder of the purchase price will fall due to be paid whenever the results show that the animal has passed those tests required under the test/re-test agreement. In the event of the animal failing to pass the test/re-test the sale will be cancelled and the deposit refunded (unless otherwise agreed by the Vendor)
- (d) The full purchase price and any expenses payable by the Purchaser will be paid to the Auctioneers/Mart before the animal will be exported from the Republic of Ireland.

COMMISSION

All animals will be sold in Euro + 5% commission. This includes animals, which may be sold privately on the premises at the time of the sale.

GENERAL

- (a) Without prejudice to the foregoing Rules it is hereby expressly declared that the Vendor by selling and the Purchaser by purchasing any animal shall be bound by the above Rules notwithstanding the terms of any statutory enactment or custom of trade to the contrary.
- (b) The Auctioneer is Judge of the Sale, to whom all disputes and differences of any kind which may arise at and in relation to the Auction, wither between Vendors and bidders or among bidders themselves shall be referred and his/her decision, shall be final and binding on all parties.
- (c) Any dispute as to any matter for the settlement of which no provision is made in these Rules shall be referred to an Arbiter or Arbiters to be appointed, failing agreement between or amongst the parties, by the Auctioneers or by the Society. The decision of the Arbiters so appointed shall be final and binding on all parties to

the dispute. Any Arbitration under this Clause shall be subject to the provision of the Arbitration Act for the time being in force in the Republic of Ireland and shall be deemed to be a reference to Arbitration thereunder.

- (d) The Auctioneers act as Agents for the Vendors and any action taken by a Purchaser must be against the Vendor and not against the Auctioneers, the Mart or the Society and vice versa. No responsibility whatever rests with the Society, the Mart or the Auctioneers in regard to the qualification or otherwise of the animals sold by Auction and all purchases must be made on this distinct understanding.
- (e) Original importations cannot be exported
- (f) Vendors must leave each of their sold animals with a strong halter suitable for transit. Vendors not complying with this Rule will be subject to a fine of €20 per animal
- (g) Neither the Society, the Auctioneers or the Mart shall be responsible for any injury, damage or loss sustained by any person or animal on the premises of the Auctioneers or the Mart whether as a result of the negligence of the Auctioneers, the Mart or the Society or of their respective servants, or Agents or otherwise.
- (h) The Irish Charolais Cattle Society Ltd., the Auctioneers and the Mart cannot accept any responsibility for loss or damage to cars, trailers, lorries or any other property.

FEMALE FERTILITY GUARANTEE

Any cow or heifer that is stated by the Vendor as having been served or artificially inseminated not less than 12 WEEKS before the date of the sale shall be guaranteed by the Vendor to be in calf to the service date or date of artificial insemination and to the bull stated, unless any alteration to the service particulars is announced from the rostrum or by the Vendor at the time the animal is sold.

Claims on females in this section must be made by 6.00 p.m. or within one hour from the fall of the hammer, on the day of sale.

The term "running with the bull" implies no guarantee of pregnancy unless specifically stated by the Vendor at the time of sale. Neither shall the provision by the Vendor of a certificate of positive pregnancy diagnosis imply any such guarantee, this being merely an expression of opinion.

All heifers sold as un-served shall be so guaranteed.

All heifers, unless sold suckling their dams, carry a guarantee of fertility.

Calves, sold suckling their dams are given to the Purchaser free. No guarantees apply unless specifically given by the Vendor at the time of sale.

TIME LIMITS

HEIFERS

Any heifer, which is calved down prior to attaining the age of 36 months, shall be

deemed to be fertile for the purpose of this guarantee.

Claims in the case of a maiden heifer which proves incapable of breeding because of malformation or abnormality of the genital system, shall be made not before the animal reaches 27 months of age and no claim will be admissible after the animal has attained 36 months of age.

In the case of a heifer sold as un-served and which subsequently proves to be in calf, a claim must be made within six calendar months of the date of sale.

COWS

In the case of a female sold as being certified in calf all claims must be made by 6.00 p.m. on the day of sale or within one hour of the fall of the hammer on the day of sale.

All other unserved cows are guaranteed fertile up to a maximum of 6 calendar months from the date of the last calving.

Claims under this clause must be made within this time period.

No claim will be admitted under these rules where it can be proven that a cow or heifer is carrying a mummified calf, or has aborted or re-absorbed a foetus and no guarantee is given or implied that any cow or heifer will carry a calf full time.

Females that do not calve to the stated service or insemination date must be notified to the Vendor and/or Society within two calendar months of the date that the animal should have calved according to the particulars of service or insemination stated in the sale catalogue. In all such cases no claim will be admissible unless there is an interval of more than four weeks between the presumed due date (according to the stated particulars of service or insemination) and the actual calving date. The gestation period for pedigree Charolais cattle is 286 days. In the case of a cow or heifer which calves at a later date than the expected due date (according to the stated particulars of service or insemination) the onus of proving the identity of the sire shall be upon the vendor.

All claims, which may be competent under the Female Fertility Guarantee, must be submitted in writing to the Vendor and the Secretary of the Society. In respect of females purchased for export a claim must be made prior to the shipment of the animal.

Claims must be accompanied by a Veterinary Certificate, a note of all natural services and artificial inseminations and veterinary treatments by the Purchaser or his Veterinary Surgeon. In notifying a claim the Purchaser must allow access to the Vendor and/or his Veterinary Surgeon, to the animal, with the rules of good pedigree animal husbandry applying at all times. To establish a claim the Purchaser and Vendor shall mutually agree upon a Veterinary Surgeon to examine the animal and failing agreement within three weeks after the receipt of the claim by the Society, a Veterinary Surgeon shall be appointed by the Society. In his certificate the Veterinary surgeon must state or not the condition of the animal was due to any injury or disease contracted since the sale. Should the Veterinary surgeon's certificate establish the Purchaser's claim the Vendor

shall be bound to accept delivery of the cow or heifer (subject to the Dept. of Agriculture regulations under the Bovine T.B. and Brucellosis eradication schemes) and refund to the Purchaser the full purchase price of the animal which shall be at the Vendor's risk 7 days from the date of the notification to the Vendor of the Veterinary Surgeon's decision. Failing agreement between the Vendor and the Purchaser the Society shall decide by which part the Veterinary Surgeon's fees and expenses shall be paid and this decision shall be final and binding on both parties.

WARRANTY

Save as hereinafter provided no warranty whatever is given as to the performance or fertility of any bull.

BULL FERTILITY GUARANTEES

The vendor shall and hereby does provide the following guarantee as to the fertility of each bull sold, through the ring at this sale.

CONDITIONS

1. That they apply to bulls bought for export only so long as they remain in the Island of Ireland.
2. That incapacity due to injury from whatever cause, or to illness suffered or contracted after the date of sale is not covered by the Guarantee.

GUARANTEE

The Vendor guarantees that each bull is capable of getting stock, by natural service, from fourteen months of age which shall be deemed to be fulfilled as soon as five females or fifty per cent, whichever is the lesser number of animals put to the bull are in calf to the bull by natural service subsequent to the Sale.

While all bulls have passed a fertility test within one month of the sale, as set out above, a bull fertility test does NOT, nor can it guarantee the future fertility of a bull. The Vendor therefore indemnifies the Purchaser against infertility by including with the Sale a certificate of Insurance to cover

The foregoing guarantee is subject to the following conditions: -

- (a) The bull shall be fairly tried with a view to him putting a female in a state of pregnancy by natural service within two months of the date of sale, or within two months of attaining the age of fourteen months, whichever is the later. . For the purposes of this guarantee a bull shall not be deemed to be "fairly tried" when less than three female animals in season have been properly presented to or run with the bull.
- (b) If, upon purchase of the bull, it is found impracticable for the Purchaser to fairly try

the bull within the period stated at (a), due to the Purchaser's normal calving programme, the Insurers must be informed in writing immediately after the Sale, of the month in which it is proposed to commence using the bull. At the discretion of the Insurers the date of commencement of the trial period may be extended to the first day of the month in which the Purchaser has notified them as aforesaid that he proposes to commence using the bull. The Insurers shall not unreasonably refuse to extend the time and in any event shall communicate its decision in writing to the Purchaser within seven days of receipt of the said notice from the Purchaser.

- (c) The Purchaser shall give notice in writing by registered post to the Insurers of an inability of the bull to put a female in a state of pregnancy by natural service, or a suspected inability in this respect not before the expiration of one month nor after the expiration of three months from the date of sale or of the bull attaining fourteen months, or any extension of the commencement of the trial period granted pursuant to (b) above, whichever is the later.
- (d) On receipt of the notice referred to in (c) the Insurers shall forward to the Purchaser a Bull Fertility Report form which must be completed by a qualified Veterinary Surgeon and returned to the Insurers within 30 days of the date of issue, accompanied by a Certificate by a Veterinary Surgeon declaring that the inability to put a female in a state of pregnancy by natural service is not the result of injury, accident, disease or neglect happening after the sale, and that he has examined the females on which the bull has been tried and has found them in a normal breeding condition and that they are not responsible for the bull's inability to put a female in a state of pregnancy by natural service.
- (e) The Purchaser shall (if required) allow a Veterinary Surgeon appointed by the Insurers to examine and try the bull. In addition the Purchaser shall (if required) allow the bull to be moved to the Vendor's own premises in order to try the bull.
- (f) In the event of the Insurers and the Purchaser failing to agree on whether or not the bull is capable of fulfilling the guarantee in accordance with the forgoing provisions, or in the event of any other dispute arising between the parties concerning the implementation or interpretation of this guarantee, the said dispute shall be and is hereby referred to arbitration by a single arbitrator, to be agreed between the Insurers and the Purchaser (or in default of agreement to be nominated by the President for the time being of the Incorporated Law Society of Ireland) such arbitration to be conducted in accordance with the Arbitration Acts 1954 and 1980. The aforementioned referral to arbitration shall be a condition precedent to the commencement of any other legal action.
- (g) All claims will be between the Purchaser and the Insurer. The Vendor will not be under any liability whatever to the Purchaser in respect of any loss sustained by the

-
- Purchaser however this loss arises and whether it be consequential or otherwise.
- (h) The Society, the Auctioneer or the Mart Management/Owners will not be under any liability whatever to the Purchaser in respect of any loss sustained by the Purchaser howsoever arising, whether it be consequential or otherwise.
 - (i) The Insurers referred to in this guarantee are:
FBD Insurance Plc., FBD House, Bluebell, Dublin 12. Tel. 01 - 4093200

GENERAL

- (a) In cases where the Vendor insures against his liability under the Guarantees the Insurers shall take over the whole rights and Liabilities of the Vendor under the Guarantees and Procedure Rules.
- (b) All veterinary regulations under the Guarantees must be strictly adhered to and the rules of good pedigree animal husbandry must apply at all times.
- (c) Under no circumstances will the Vendor be liable for more than the purchase price of the animal.
- (d) The guarantees required by the Society in conditions of entry for official sales and given by the Vendor, are binding only between the Vendor and the Purchaser during the period of the guarantee. Should an animal be re-sold during the period of the guarantee the new Purchaser will not be entitled to the benefit of the guarantee unless the Vendor in a written instruction to the official Auctioneers of sale agrees that the guarantee shall be binding as between him and the new Purchaser.
- (e) The Auctioneers shall be entitled to charge VAT in accordance with Government Order relating thereto in force at the time.

FOR THE IRISH CHAROLAIS CATTLE SOCIETY LTD. AND AUCTIONEERS SO APPOINTED BY THE SOCIETY.

SAFETY STATEMENT – PLEASE TAKE NOTE

- Safety is a priority and all attending this show/sale should be aware of safety at all times.
- Caution and care needs to be exercised at all times particularly at livestock events such as this.
- Children must be accompanied and under the strict supervision of a competent adult at all times.
- Older children up to and including the term “minors” should not be involved with any work activity involving cattle at this event.
- Please do not enter either the show or sale rings.
- Please keep behind barriers/rope/railing etc. at all times.

NEW EURO STAR INDEX

Background

The Suckler Beef Value Index and its 5 sub-indexes were launched in 2007. Earlier this year a full review of the beef breeding indexes was carried out, which had 3 components:

- 1) Update of the economic values used for each trait*
- 2) Review of the genetic evaluations which produce the predicted transmitting abilities*
- 3) Exploration of alternative indexes to the SBV.*

The Euro Star review group recommended the replacement of the Suckler Beef Value with 3 new indexes:

- 1. Terminal Index.** This index should be used for selecting sires to breed calves which are destined for slaughter. This index is composed of eight traits of which three are calving traits (calving difficulty, gestation and mortality) and five are beef production related traits (docility, feed intake, carcass weight, carcass conformation and carcass fat).

TERMINAL INDEX - RELATIVE EMPHASIS FOR KEY TRAITS

<i>Trait Type</i>	<i>Made up of these traits</i>	<i>Relative Emphasis %</i>
Calving Traits	Calving difficulty (direct and maternal), gestation & mortality	30%
Docility	Weanling Docility	3%
Beef	Carcass Weight, Carcass Conformation & Carcass Fat	49%
Feed Intake	Weanling, Replacement Heifer and Cow Intake	18%

- 2. Maternal Index.** This index should be used for selecting sires with the intention of keeping all daughters as replacement females in the herd. This index is composed of 25 separate traits. Eight traits relate to the male progeny produced by a bull which are slaughtered (calving difficulty, gestation, mortality, docility, feed intake, carcass weight, carcass conformation and carcass fat). (These are the same traits used in the Terminal index).
Nine of the traits are related to the daughters of the bull who become replacements. (Heifer intake, age of first calving, maternal calving difficulty, maternal milk, calving interval, survival, cow docility, cow intake and cull cow weight). The remaining 8 traits are the same as the Terminal index also but they relate to the calves which these daughters produce (calving difficulty, gestation and mortality, docility, feed intake, carcass weight, carcass conformation and carcass fat). All traits in the Terminal index are also in the

Maternal index to reflect all the downstream consequences of selecting a Maternal bull.

MATERNAL INDEX - RELATIVE EMPHASIS FOR KEY TRAITS

<i>Trait Type</i>	<i>Made up of these traits</i>	<i>Relative Emphasis %</i>
Calving Traits	Calving difficulty (direct and maternal), gestation & mortality	21%
Docility	Weanling and Cow Docility	4%
Beef	Carcass Weight, Carcass Conformation, Carcass Fat and Cull Cow Weight	26%
Milk	Daughter Milkability	9%
Daughters Fertility	Age 1st calving, calving interval, survival	17%
Feed Intake	Weanling, Replacement Heifer and Cow Intake	23%

3. Dairy Beef Index. This index is for selecting sires to use on dairy cows and is still under construction.

It is important to note that the Terminal index is expressed in terms of profitability per progeny born to a sire whereas the Maternal index is expressed in terms of profitability per replacement heifer from the sire over her lifetime including all of her calves.

Please Note - When reading the indexes associated with each animal as printed in this catalogue it is very important to take note of the reliability figure associated with them. Low reliability figures mean low level of data thus the figures may change considerably in the future (either up or down).

FIVE STAR ARE BEST FOR ALL TRAITS

5 stars	An animal is in the top 10% of the breed for that trait
4 ½ stars	An animal is in the top 15% of the breed for that trait
4 stars	An animal is in the top 20% of the breed for that trait
3 ½ stars	An animal is in the top 30% of the breed for that trait
3 stars	An animal is in the top 40% of the breed for that trait
2 ½ stars	An animal is in the top 50% of the breed for that trait
2 stars	An animal is in the bottom 40% of the breed for that trait
1 ½ stars	An animal is in the bottom 30% of the breed for that trait
1 star	An animal is in the bottom 20% of the breed for that trait
½ star	An animal is in the bottom 10% of the breed for that trait

FIGURES IN THE INDEX VALUE COLUMN RELATE TO THE STAR RATINGS

Expected Progeny Performance

<i>Calving Difficulty</i>	Charolais Breed Average has come <u>down</u> from 8.26% to 7.55%	The lower the figure the more easy calving the animal is (eg 5.25% is easier than 11.25%)
<i>Docility (1-5 scale)</i>	Charolais Breed Average 0.03	The higher the figure the more docile the animal (eg 0.06 is better than 0.03)
<i>Carcase Weight (kg)</i>	Charolais Breed Average +31.88kg	The higher the figure the better (eg +32.92kg is better than +31.88kg)
<i>Carcase Conformation (1-15 scale)</i>	Charolais Breed Average +1.9	The higher the figure the better (eg +2.1 is better than +1.9)

Expected Daughter Breeding Performance

<i>Daughter Calving Difficulty</i>	Charolais Breed Average has come <u>down</u> from 5.82% to 4.95%	The lower the figure the better (eg 3.82% is better than 4.95%)
<i>Daughter Milk (kg)</i>	Charolais Breed Average -5.65kg	The lower the (-) figure the better (eg -3.8kg is better than -5.65kg)
<i>Daughter Calving Interval (days)</i>	Charolais Breed Average -0.06	The lower the figure the better (eg -0.90 days is better than +0.45days)

ICBF GENE IRELAND MATERNAL BULL BREEDER PROGRAMME STAMP



As you look through this sale catalogue you will notice the above stamp attached to the Euro-Star index of certain animals. This stamp is assigned to the **HERD** from which these animals come and it signifies that the **BREEDER** of that herd has signed up to the ICBF GENE IRELAND Maternal Bull Breeder Programme and breeding data from that herd has been verified by ICBF.

Background

ICBF launched this programme in the autumn of 2012. It was set up for two primary reasons:

- *To encourage more detailed and accurate data recording in pedigree beef herds.*
- *To put more emphasis on maternal traits such as milk and fertility in pedigree breeding.*

By encouraging more emphasis on maternal breeding in pedigree beef herds, ICBF and the Irish Charolais Cattle Society hope to reverse the worrying decline in desirable maternal traits in the national suckler herd.

So what exactly does the stamp mean?

The stamp flags animals from ICBF GENE IRELAND accredited herds. By joining the programme, these herds have undertaken to record high levels of accurate data on their pedigree animals. Events such as inseminations, birth dates, calving ease, birth weights and weaning weights must all be recorded by breeders in a complete, accurate and timely (within 21 days) manner. ICBF will monitor the recording of this data on an ongoing basis. Herds that fail to meet certain requirements will **not** receive a stamp. All participating herds have received a full herd scoring session as well as an ICBF personnel visit to outline the programme and its requirements. It is important to note, however, that a stamp does not necessarily guarantee an animal of high genetic merit. The Euro-Star figures and appearance of an animal should be taken into account before making a purchase.

What else will the programme do?

ICBF will also monitor these herds for potential elite breeding bulls. The best bulls from these herds will be selected by a breed committee. The chosen bulls will then be purchased, entered to AI and have a full progeny test carried out. This process will identify elite bulls which pedigree breeders can in turn use to increase the genetic merit of their herds. This will subsequently improve maternal traits in the national suckler herd. To date the GENE IRELAND programme has purchased 22 bulls (including 4 Charolais bulls) across 11 different breeds for progeny testing in 2014.

All pedigree breeders are invited to join the programme. For further information please contact the ICBF GENE IRELAND Maternal Bull Breeder Programme on 1850 600 900 or the Irish Charolais Cattle Society on 01-4198050.

**Lot****Vendor**

84	Michael John Ball - Ballyhip Louisburgh Co Mayo
34	Terry Bradley - Ballydrown Moate Co Westmeath
13, 29	Ms. Maria Calvey - Knappabeg Westport Co Mayo
96	Thomas J Clarke - Manulla Castlebar Co Mayo
19, 28	Kathleen Crowe - Summerhill Carrick On Shannon Co Leitrim
92	Rory Cullen - Druminafinla Ballinaglera Co Leitrim
38, 47, 79	Michael Daniel Daly - Wardhouse Tullaghan Co Leitrim
12, 56	Ciaran Daly - Tawnytallan Tullaghan Leitrim Co Leitrim
71, 76	Cathal Duignan - Laheen House Eslin Bridge Carrick-On-Shannon Co Leitrim
51, 60	James Vincent Duke - Caggle Strokestown Co Roscommon
20, 67	David Erskine - Crosses Monaghan Co Monaghan
99	James Farrell - Killogenehan Moate Co Westmeath
90	Thomas Farrell - Cornadrung Aughnaccliffe Co Longford
73	Patrick Farrelly - Little Rd Dromiskin Dundalk Co Louth
44	Brendan Flynn - Derrynawana Aughacashel Co Leitrim
14, 15	Ronan Gallagher - Carrowcardin Enniscrone Co Sligo
69	James Geoghegan - Lisnagree Streamstown Mullingar Co Westmeath

**Lot****Vendor**

58	Joseph P Gilfillan - Kilmore Carrick-On-Shannon Co Roscommon
6, 31	Michael Grant - Umrican Bunrana Co Donegal
107	Richard Hackett - Coolistigue Clonlara Co Clare
97	Charles Harkin - Cashelhill Falcarragh Letterkenny Co Donegal
93	Michael Healy - Tawnytaskin Boyle Co Roscommon
54	Martin Hughes - Pottereagh Cootehill Co Cavan
30	Charles J Hughes - Lankhill Westport Co Mayo
7, 9, 100, 101	Michael Keane - Dacklin Carrick On Shannon Co Roscommon
83	Mattie Kelly - Cloughbrack Newbridge Ballinasloe Co Galway
8	Samuel Kelso - Killyclug Letterkenny Co Donegal
46	Sheila & Liam Keogh - Leitrim Dring Co Longford
22, 37	Michael Kiernan - Augharan Carrigallen Po Via Cavan Co Leitrim
80, 105, 106	Sean Kingham - Corcullioncrew Culloville Castleblayney Co Monaghan
35	Thomas Leonard - Castlehill Ballina Co Mayo
86	Gerard Lynch - Moymore Tulla Ennis Co Clare
63, 104	Ultan Lynch - Beagh Killinkere Virginia Co Cavan
64	Seamus Lyons - Erriff Ballyhaunis Co Mayo



Lot	Vendor
23	Ian Maxwell - Carrickbrack Convoy Lifford Co Donegal
57	Anthony Mayock - Drimulra Newport Co Mayo
77	F & J Mc Dermott - Aughnacreevy Killeshandra Co Cavan
103	Regina Mc Nabola - Foxboro Carrick-On-Shannon Co Leitrim
62, 65, 68	Vincent Mc Brien - Camber Corriga Co Leitrim
75	Morgan Mccarthy - Fenloe Carrowmeer Newmarket On Fergus Co Clare
39, 42, 43	Patrick Mc Clean - Roughan Newtowncunningham Lifford Co Donegal
1	Patrick Mc Dermott - Trenamullen Stranorlar Lifford Co Donegal
32	John G Mc Dermott - Falmore Gleneely Lifford Co Donegal
18, 21	Michael Mc Girt - Drumany Aughnasheelin Carrick-On-Shannon Co Leitrim
36	John C Mc Glynn - Edercloon Dromod Co Leitrim
66	Andrew Mc Govern - Gubbs Cloone Co Leitrim
26	Frank Mc Govern - Greenville House Carrigallen Co Leitrim
78, 81	Jarlath Mc Hugh - Cahir Kiltimagh Co Mayo
16, 48	Patrick Mclaughlin - Ballylannon Malin Lifford Co Donegal
33	Brian Mc Manus - Cornagee Lough Allen Carrick-On-Shannon Co Leitrim
89, 91	Sean Moreton - Sheffield Leitrim Po Co Leitrim

**Lot****Vendor**

49	Adrian Morris - Main St Elphin Co Roscommon
25	Gerard A Mulligan - Rooskeynamona Mohill Co Leitrim
45	Thomas Mulligan - Currycramp Dromod Co Leitrim
10, 55	Harry Noble - Kilcoursey Edgeworthstown Co Longford
4, 98	Richard O'Beirne - Ardour Cloghans Hill Tuam Co Galway
2, 87	B & P O'Connell - Ballybrown House, Ballybrown Clarina Co Limerick
50	John Anthony O'Grady - Creggane Glenamaddy Co Galway
88, 102	Jerry O'Keeffe - Woodlawn Grange Knocklong Co Limerick
24	Nigel Peavoy - Longmeadow Shannon Road Mountrath Co Laois
11, 74, 82, 85	Michael J Quin - Clenagh Newmarket On Fergus Co Clare
27	Mr Michael Raftery - Boho Ballintubber Castlerea Co Roscommon
3, 5, 17, 59	Matt Ryan - Clonismullen Drom Borrissoleigh Thurles Co Tipperary
61	Noel Timothy Sugrue - Kilbline House Bennettsbridge Co Kilkenny
52	Shane Tully - Iceford Quay Road, Ballina Co Mayo
72	Gerry Walsh - No 5 The Spires Church Road Ballina Co Mayo
53, 94, 95	Edward Walsh - Aghafad Carrickmacross Co Monaghan
40, 41	Kevin Whelan - Spafield Ballykelly Borris In Ossory Portlaoise Co Laois



Lot
70

Vendor
Alan Wood - Cloonamine House Crossmolina Co Mayo

Lot 1 TRENAMULLEN HECTOR ET

ID: IE161330490586

Breed: Charolais

Sex: Male

DOB: 09-Sep-2012

Owner: Patrick Mc Dermott - Trenamullen Stranorlar Lifford Co Donegal

Breeder:

Sire: Sesame
SXS

Picador

Gredin

Galante

Nefle

Uterius

Desunion

Dam: Ballylast Be Good (Et)
IE161357310037

Hermes

Uranium

Athena

Ashleigh Venus (Et)

Major

Bova Lubie (Imp 00f)

Star Rating (Within Charolais breed)	Economic Indexes	€uro value per progeny	Index Reliability	Star rating (across all beef breeds)
★★★★★	Terminal Index	€122	25% (Low)	★★★★★
★★★★★	Replacement Index Maternal Cow Traits : Maternal Progeny Traits :	€80 -€ 104 € 184	23% (Low) 21% 25%	★★★
	Dairy Beef			

Star Rating (Within Charolais breed)	Key profit traits	Index Value	Trait Reliability	Star rating (across all beef breeds)
Expected progeny performance				
	Calving difficulty (% 3 & 4) Breed ave: 7.55%,All breeds ave: 4.99%	+7.9%	24% (Low)	
★★★★★	Docility (1-5 scale) Breed ave: 0.04,All breeds ave: 0	0.2 scale	44% (Average)	★★★★★
★★★★★	Carcass weight (kg) Breed ave: 31.88kg,All breeds ave: 22.75kg	+41kg	33% (Low)	★★★★★
★★★	Carcass conformation (1-15 scale) Breed ave: 1.88,All breeds ave: 1.81	+1.85 scale	27% (Low)	★★★

Expected daughter breeding performance				
	Daughter calving diff (% 3 & 4) Breed ave: 5.08%,All breeds ave: 5.28%	+4.6%	12% (V Low)	
★★★★★	Daughter Milk (kg) Breed ave: -5.96kg,All breeds ave: 0.34kg	-3kg	28% (Low)	★★★
★	Daughter calving interval (days) Breed ave: 0days,All breeds ave: -0.59days	+2.45days	16% (V Low)	★

Additional Information:

Linear composites	Value	Reliability
Muscle	122	49%
Skeletal	126	45%
Function	97	17%

Herd data quality index

N/A

Animal scored. Linear scores and weaning weights in evaluations

Lot 2 LUDDENMORE HERCULES

ID: IE241904140209

Breed: Charolais

Sex: Male

DOB: 15-Sep-2012

Owner: B & P O'Connell - Ballybrown House, Ballybrown Clarina Co Limerick

Breeder: Michael Sheahan - Luddenmore Grange Kilmallock Co Limerick

Sire: Luddenmore Emir Et
S1143

Cavelands Tower
(Et)

3552 Nathan
Image

Ballymartle
Veronica (Et)

P.T.I Prince
Hemisphere

Dam: Luddenmore Candi Tara
IE241276210208

Maerdy Sinn dar

Major
Lubie

Roundhill Tara (Et)

Meillard Rj
Idee

Star Rating (Within Charolais breed)	Economic Indexes	€uro value per progeny	Index Reliability	Star rating (across all beef breeds)
★★★★★	Terminal Index	€135	15% (V Low)	★★★★★
★★★	Replacement Index Maternal Cow Traits : Maternal Progeny Traits :	€47 -€ 145 € 192	14% (V Low) 12% 15%	★★★
	Dairy Beef			

Star Rating (Within Charolais breed)	Key profit traits	Index Value	Trait Reliability	Star rating (across all beef breeds)
Expected progeny performance				

	Calving difficulty (% 3 & 4) Breed ave: 7.55%,All breeds ave: 4.99%	+10.7%	20% (Low)	
★★★★★	Docility (1-5 scale) Breed ave: 0.04,All breeds ave: 0	0.16 scale	21% (Low)	★★★★★
★★★★★	Carcass weight (kg) Breed ave: 31.88kg,All breeds ave: 22.75kg	+48kg	17% (V Low)	★★★★★
★★★★★	Carcass conformation (1-15 scale) Breed ave: 1.88,All breeds ave: 1.81	+2.17 scale	14% (V Low)	★★★★★

Expected daughter breeding performance				
	Daughter calving diff (% 3 & 4) Breed ave: 5.08%,All breeds ave: 5.28%	+4.6%	9% (V Low)	
★★	Daughter Milk (kg) Breed ave: -5.96kg,All breeds ave: 0.34kg	-7.7kg	15% (V Low)	★★
★★★★★	Daughter calving interval (days) Breed ave: 0days,All breeds ave: -0.59days	-1.82days	9% (V Low)	★★★★★

Additional Information:

Linear composites	Value	Reliability
Muscle	118	23%
Skeletal	128	21%
Function	105	9%

Herd data quality index

N/A

Animal scored. Linear scores and weaning weights in evaluations

Lot 3 KILVILCORRIS HARRY

ID: IE331352710731

Breed: Charolais

Sex: Male

DOB: 15-Sep-2012

Owner: Matt Ryan - Clonismullen Drom Borrissoleigh Thurles Co Tipperary

Breeder:

Sire: Pirate
PTE

Meillard Rj

Invincible

Badine

Banquise

Voltaire

Proie

Dam: Kilvilcorris Edwina
IE331352730601

Dromiskin Viceroy

Doonally New

Dromiskin Princess

Kilvilcorris Beth

Bova Oniraloin

Kilvilcorris Ujana

Star Rating (Within Charolais breed)	Economic Indexes	€uro value per progeny	Index Reliability	Star rating (across all beef breeds)
★★★★★	Terminal Index	€132	34% (Low)	★★★★★
★★	Replacement Index Maternal Cow Traits : Maternal Progeny Traits :	€25 -€ 175 € 200	33% (Low) 33% 34%	★
	Dairy Beef			

Star Rating (Within Charolais breed)	Key profit traits	Index Value	Trait Reliability	Star rating (across all beef breeds)
Expected progeny performance				
	Calving difficulty (% 3 & 4) Breed ave: 7.55%,All breeds ave: 4.99%	+7.5%	34% (Low)	
★	Docility (1-5 scale) Breed ave: 0.04,All breeds ave: 0	-0.08 scale	47% (Average)	★★★
★★★★★	Carcass weight (kg) Breed ave: 31.88kg,All breeds ave: 22.75kg	+37kg	39% (Low)	★★★★★
★★★★★	Carcass conformation (1-15 scale) Breed ave: 1.88,All breeds ave: 1.81	+2.06 scale	33% (Low)	★★★★★

Expected daughter breeding performance				
	Daughter calving diff (% 3 & 4) Breed ave: 5.08%,All breeds ave: 5.28%	+4.9%	29% (Low)	
★★	Daughter Milk (kg) Breed ave: -5.96kg,All breeds ave: 0.34kg	-8.1kg	31% (Low)	★
★★★	Daughter calving interval (days) Breed ave: 0days,All breeds ave: -0.59days	+0.38days	32% (Low)	★★

Additional Information:

Linear composites	Value	Reliability
Muscle	109	53%
Skeletal	117	49%
Function	109	30%

Herd data quality index
N/A

Animal scored. Linear scores and weaning weights in evaluations

Lot 4 MOHERA HECTOR

ID: IE151611460885

Breed: Charolais

Sex: Male

DOB: 15-Sep-2012

Owner: Richard O'Beirne - Ardour Cloghans Hill Tuam Co Galway

Breeder: James Mackessy - Ballyarra Castlelyons Co Cork

Sire: Doonally New
CF52

Hermes

Uranium

Athena

Intruse

Campagnard

Dynamo

Dam: Mohera Beyonce
IE151611480565

Bova Sylvain

Oriental

Jacobine

Mohera Twinkel

Glenville Ollie

Kilmartin Hester

Star Rating (Within Charolais breed)	Economic Indexes	€uro value per progeny	Index Reliability	Star rating (across all beef breeds)
★★★★★	Terminal Index	€127	33% (Low)	★★★★★
★★	Replacement Index Maternal Cow Traits : Maternal Progeny Traits :	€17 -€ 160 € 178	33% (Low) 32% 33%	★
	Dairy Beef			

Star Rating (Within Charolais breed)	Key profit traits	Index Value	Trait Reliability	Star rating (across all beef breeds)
Expected progeny performance				

	Calving difficulty (% 3 & 4) Breed ave: 7.55%,All breeds ave: 4.99%	+11.2%	32% (Low)	
★★★★★	Docility (1-5 scale) Breed ave: 0.04,All breeds ave: 0	0.1 scale	39% (Low)	★★★★★
★★★★★	Carcass weight (kg) Breed ave: 31.88kg,All breeds ave: 22.75kg	+42kg	37% (Low)	★★★★★
★★★★★	Carcass conformation (1-15 scale) Breed ave: 1.88,All breeds ave: 1.81	+1.94 scale	33% (Low)	★★★★★

Expected daughter breeding performance				
	Daughter calving diff (% 3 & 4) Breed ave: 5.08%,All breeds ave: 5.28%	+5.1%	30% (Low)	
★★★★★	Daughter Milk (kg) Breed ave: -5.96kg,All breeds ave: 0.34kg	-4.7kg	30% (Low)	★★★
★★	Daughter calving interval (days) Breed ave: 0days,All breeds ave: -0.59days	+1.66days	32% (Low)	★

Additional Information:

Linear composites	Value	Reliability
Muscle	116	43%
Skeletal	118	41%
Function	120	29%

Herd data quality index

N/A

Animal scored. Linear scores and weaning weights in evaluations

Lot 5 KILVILCORRIS HUGO

ID: IE331352720732

Breed: Charolais

Sex: Male

DOB: 16-Sep-2012

Owner: Matt Ryan - Clonismullen Drom Borrissoleigh Thurles Co Tipperary

Breeder:

Sire: Enfield Plexus
PXU

Domino

Aimable

Anemone

Chloe

Souverain

Penelope

Dam: Kilvilcorris Camilla
IE331352750462

Indurain

Vicomte

Tombola

Kilvilcorris
U-Beauty

Royal Viscount

Kilvilcorris Phaedra

Star Rating (Within Charolais breed)	Economic Indexes	€uro value per progeny	Index Reliability	Star rating (across all beef breeds)
★★★★★	Terminal Index	€128	34% (Low)	★★★★★
★★★★★	Replacement Index	€65	33% (Low)	★★★
	Maternal Cow Traits :	-€ 124	32%	
	Maternal Progeny Traits :	€ 189	34%	
	Dairy Beef			

Star Rating (Within Charolais breed)	Key profit traits	Index Value	Trait Reliability	Star rating (across all beef breeds)
Expected progeny performance				

	Calving difficulty (% 3 & 4) Breed ave: 7.55%,All breeds ave: 4.99%	+9%	35% (Low)	
★★★★★	Docility (1-5 scale) Breed ave: 0.04,All breeds ave: 0	0.15 scale	48% (Average)	★★★★★
★★★★★	Carcass weight (kg) Breed ave: 31.88kg,All breeds ave: 22.75kg	+39kg	39% (Low)	★★★★★
★★★★★	Carcass conformation (1-15 scale) Breed ave: 1.88,All breeds ave: 1.81	+2.17 scale	33% (Low)	★★★★★

Expected daughter breeding performance				
	Daughter calving diff (% 3 & 4) Breed ave: 5.08%,All breeds ave: 5.28%	+6.3%	28% (Low)	
★★★★★	Daughter Milk (kg) Breed ave: -5.96kg,All breeds ave: 0.34kg	-5kg	32% (Low)	★★★
★★★	Daughter calving interval (days) Breed ave: 0days,All breeds ave: -0.59days	+1.34days	31% (Low)	★

Additional Information:

Linear composites	Value	Reliability
Muscle	115	53%
Skeletal	113	49%
Function	121	28%

Herd data quality index
N/A

Animal scored. Linear scores and weaning weights in evaluations

Lot 6 MAGHERMORE HARRY

ID: IE161139820332

Breed: Charolais

Sex: Male

DOB: 25-Sep-2012

Owner: Michael Grant - Umrican Buncrana Co Donegal

Breeder:

Sire: Nectargerc
NEC

Invincible

Cariellor
Durandale

Laponie

Hermees
Goya

Dam: Maghermore Ann
IE161139860170

Doonally New

Hermes
Intruse

Ballylast Nell

Demense Fernando
Tir O'Neill Lucy

Star Rating (Within Charolais breed)	Economic Indexes	€uro value per progeny	Index Reliability	Star rating (across all beef breeds)
★★★★★	Terminal Index	€119	30% (Low)	★★★★★
★★★★★	Replacement Index Maternal Cow Traits : Maternal Progeny Traits :	€70 -€ 108 € 177	29% (Low) 29% 30%	★★★
	Dairy Beef			

Star Rating (Within Charolais breed)	Key profit traits	Index Value	Trait Reliability	Star rating (across all beef breeds)
Expected progeny performance				
	Calving difficulty (% 3 & 4) Breed ave: 7.55%, All breeds ave: 4.99%	+8.3%	31% (Low)	
★★★	Docility (1-5 scale) Breed ave: 0.04, All breeds ave: 0	0.04 scale	44% (Average)	★★★★★
★★★★★	Carcass weight (kg) Breed ave: 31.88kg, All breeds ave: 22.75kg	+37kg	35% (Low)	★★★★★
★★★	Carcass conformation (1-15 scale) Breed ave: 1.88, All breeds ave: 1.81	+1.84 scale	31% (Low)	★★★★

Expected daughter breeding performance				
	Daughter calving diff (% 3 & 4) Breed ave: 5.08%, All breeds ave: 5.28%	+5%	25% (Low)	
★★★★★	Daughter Milk (kg) Breed ave: -5.96kg, All breeds ave: 0.34kg	-1.2kg	31% (Low)	★★★
★★★★	Daughter calving interval (days) Breed ave: 0days, All breeds ave: -0.59days	-0.65days	26% (Low)	★★★★

Additional Information:

Linear composites	Value	Reliability
Muscle	102	44%
Skeletal	114	41%
Function	91	21%

Herd data quality index

N/A

Animal scored. Linear scores and weaning weights in evaluations

Lot 7 DACKLIN HAPCYON

ID: IE311437610487

Breed: Charolais

Sex: Male

DOB: 27-Sep-2012

Owner: Michael Keane - Dacklin Carrick On Shannon Co Roscommon

Breeder:

Sire: Roundhill Doc 1068 (Et)
RHI

Nelson

Indice

Etoile

Roundhill Rimmel

Invincible

Ballybrown (Imp97f) Marlene

Dam: Dacklin Fiona
IE311437690445

Clonoulty

Nevers Rj

Andraemon (Et)

Cottage Tasmin

Macmelvin Ali

Dovea Gin Tonic

Castlemartin Twilight

Star Rating (Within Charolais breed)	Economic Indexes	€uro value per progeny	Index Reliability	Star rating (across all beef breeds)
★★★	Terminal Index	€113	31% (Low)	★★★★
★★★	Replacement Index	€31	30% (Low)	★
	Maternal Cow Traits :	-€ 137	28%	
	Maternal Progeny Traits :	€ 168	32%	
	Dairy Beef			

Star Rating (Within Charolais breed)	Key profit traits	Index Value	Trait Reliability	Star rating (across all beef breeds)
Expected progeny performance				
	Calving difficulty (% 3 & 4) Breed ave: 7.55%,All breeds ave: 4.99%	+7.5%	33% (Low)	
★★★★	Docility (1-5 scale) Breed ave: 0.04,All breeds ave: 0	0.07 scale	31% (Low)	★★★★
★★★★★	Carcass weight (kg) Breed ave: 31.88kg,All breeds ave: 22.75kg	+38kg	38% (Low)	★★★★★
★★★★	Carcass conformation (1-15 scale) Breed ave: 1.88,All breeds ave: 1.81	+1.92 scale	30% (Low)	★★★★

Expected daughter breeding performance				
	Daughter calving diff (% 3 & 4) Breed ave: 5.08%,All breeds ave: 5.28%	+6.5%	26% (Low)	
★★	Daughter Milk (kg) Breed ave: -5.96kg,All breeds ave: 0.34kg	-7.3kg	27% (Low)	★
★★★	Daughter calving interval (days) Breed ave: 0days,All breeds ave: -0.59days	-0.23days	29% (Low)	★★★

Additional Information:

Linear composites	Value	Reliability
Muscle	107	37%
Skeletal	95	35%
Function	109	23%

Herd data quality index

N/A

Animal scored. Scores or weaning weights NOT included in evaluation

Lot 8 KILLYCLUG HARRY

ID: IE161880640657

Breed: Charolais

Sex: Male

DOB: 28-Sep-2012

Owner: Samuel Kelso - Killyclug Letterkenny Co Donegal

Breeder:

Sire: Doonally Nicefor
CF51

Grimaldi

Berlioz
Charmille

Ulna

Ouestun
Opale

Dam: Fairoaks Fidelma
IE331107690318

Doonally New

Hermes
Intruse

Kilcommon Victoria

Hillview Richard
Hillview Pearl

Star Rating (Within Charolais breed)	Economic Indexes	€uro value per progeny	Index Reliability	Star rating (across all beef breeds)
★★★	Terminal Index	€113	28% (Low)	★★★★
★★★	Replacement Index Maternal Cow Traits : Maternal Progeny Traits :	€35 -€ 125 € 160	29% (Low) 31% 28%	★
	Dairy Beef			

Star Rating (Within Charolais breed)	Key profit traits	Index Value	Trait Reliability	Star rating (across all beef breeds)
Expected progeny performance				
	Calving difficulty (% 3 & 4) Breed ave: 7.55%,All breeds ave: 4.99%	+9.2%	29% (Low)	
★★★	Docility (1-5 scale) Breed ave: 0.04,All breeds ave: 0	0.03 scale	29% (Low)	★★★★
★★★★★	Carcass weight (kg) Breed ave: 31.88kg,All breeds ave: 22.75kg	+39kg	30% (Low)	★★★★★
★★★★★	Carcass conformation (1-15 scale) Breed ave: 1.88,All breeds ave: 1.81	+1.97 scale	29% (Low)	★★★★

Expected daughter breeding performance				
	Daughter calving diff (% 3 & 4) Breed ave: 5.08%,All breeds ave: 5.28%	+4.6%	29% (Low)	
★★★★★	Daughter Milk (kg) Breed ave: -5.96kg,All breeds ave: 0.34kg	-3.6kg	33% (Low)	★★
★	Daughter calving interval (days) Breed ave: 0days,All breeds ave: -0.59days	+2.87days	31% (Low)	★

Additional Information:

Linear composites	Value	Reliability
Muscle	102	33%
Skeletal	111	32%
Function	102	28%

Herd data quality index
N/A

Animal scored. Scores or weaning weights NOT included in evaluation

Lot 9 DACKLIN HARRY 2

ID: IE311437650490

Breed: Charolais

Sex: Male

DOB: 28-Sep-2012

Owner: Michael Keane - Dacklin Carrick On Shannon Co Roscommon

Breeder:

Sire: Oldgrange Sindurian
OSI

Vera Cruz

Isidore
Rougeole

Oldgrange (Imp 00f)
Onda Bahia

Indurain
Rissole

Dam: Dacklin Franchesco
IE311437650441

Pirate

Mellard RJ
Banquise

Dacklin Breda

Doonally Olmeto
Dacklin Taurus

Star Rating (Within Charolais breed)	Economic Indexes	€uro value per progeny	Index Reliability	Star rating (across all beef breeds)
★★	Terminal Index	€101	32% (Low)	★★★
★★★★	Replacement Index Maternal Cow Traits : Maternal Progeny Traits :	€63 -€ 88 € 151	32% (Low) 31% 33%	★★
	Dairy Beef			

Star Rating (Within Charolais breed)	Key profit traits	Index Value	Trait Reliability	Star rating (across all beef breeds)
Expected progeny performance				
	Calving difficulty (% 3 & 4) Breed ave: 7.55%,All breeds ave: 4.99%	+8.3%	34% (Low)	
★★★	Docility (1-5 scale) Breed ave: 0.04,All breeds ave: 0	0.05 scale	32% (Low)	★★★★
★★	Carcass weight (kg) Breed ave: 31.88kg,All breeds ave: 22.75kg	+29kg	38% (Low)	★★★★
★★★	Carcass conformation (1-15 scale) Breed ave: 1.88,All breeds ave: 1.81	+1.88 scale	31% (Low)	★★★

Expected daughter breeding performance				
	Daughter calving diff (% 3 & 4) Breed ave: 5.08%,All breeds ave: 5.28%	+5.1%	28% (Low)	
★★★	Daughter Milk (kg) Breed ave: -5.96kg,All breeds ave: 0.34kg	-6.6kg	29% (Low)	★
★★★★	Daughter calving interval (days) Breed ave: 0days,All breeds ave: -0.59days	-1.21days	31% (Low)	★★★

Additional Information:

Linear composites	Value	Reliability
Muscle	102	35%
Skeletal	91	33%
Function	106	24%

Herd data quality index

N/A

Animal scored. Scores or weaning weights NOT included in evaluation

Lot 10 NOBLE HEDDY

ID: IE251358690791

Breed: Charolais

Sex: Male

DOB: 05-Oct-2012

Owner: Harry Noble - Kilcoursey Edgeworthstown Co Longford

Breeder:

Sire: Lyonsdemesne Tzar
TZA

Domino

Aimable

Anemone

Kilboy Frivole (Imp
91f)

Britisch B

Badoit

Dam: Noble Alicia
IE251358610462

Major

Berlioz

Charmille

Noble Twilight

Meillard Rj

Noble Layla

Star Rating (Within Charolais breed)	Economic Indexes	€uro value per progeny	Index Reliability	Star rating (across all beef breeds)
★★★★	Terminal Index	€108	34% (Low)	★★★★
★★★★	Replacement Index	€35	33% (Low)	★
	Maternal Cow Traits :	-€ 116	31%	
	Maternal Progeny Traits :	€ 151	34%	
	Dairy Beef			

Star Rating (Within Charolais breed)	Key profit traits	Index Value	Trait Reliability	Star rating (across all beef breeds)
Expected progeny performance				
	Calving difficulty (% 3 & 4) Breed ave: 7.55%,All breeds ave: 4.99%	+9.5%	35% (Low)	
★★★★	Docility (1-5 scale) Breed ave: 0.04,All breeds ave: 0	0.04 scale	46% (Average)	★★★★★
★★★★★★	Carcass weight (kg) Breed ave: 31.88kg,All breeds ave: 22.75kg	+41kg	39% (Low)	★★★★★★
★★★★	Carcass conformation (1-15 scale) Breed ave: 1.88,All breeds ave: 1.81	+1.84 scale	33% (Low)	★★★★

Expected daughter breeding performance				
	Daughter calving diff (% 3 & 4) Breed ave: 5.08%,All breeds ave: 5.28%	+4.5%	29% (Low)	
★	Daughter Milk (kg) Breed ave: -5.96kg,All breeds ave: 0.34kg	-9.3kg	31% (Low)	★
★★★★★★	Daughter calving interval (days) Breed ave: 0days,All breeds ave: -0.59days	-4.27days	30% (Low)	★★★★★★

Additional Information:

Linear composites	Value	Reliability
Muscle	118	51%
Skeletal	124	48%
Function	105	28%

Herd data quality index

N/A

Animal scored. Linear scores and weaning weights in evaluations

Lot 11 CLENAGH HILTON ET

ID: IE131188190414

Breed: Charolais

Sex: Male

DOB: 06-Oct-2012



Owner: Michael J Quin - Clenagh Newmarket On Fergus Co Clare

Breeder:

Sire: Texan-Gie
TXG

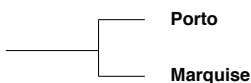

Dam: Clenagh Vicki
IE131188170214

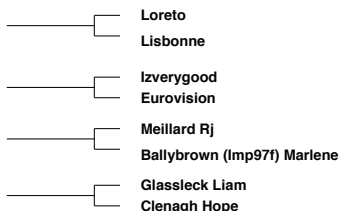
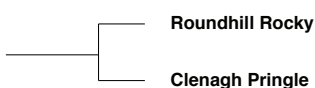

Star Rating (Within Charolais breed)	Economic Indexes	€uro value per progeny	Index Reliability	Star rating (across all beef breeds)
★★★★★	Terminal Index	€124	30% (Low)	★★★★★
★★	Replacement Index Maternal Cow Traits : Maternal Progeny Traits :	€26 -€ 148 € 174	28% (Low) 26% 31%	★
	Dairy Beef			

Star Rating (Within Charolais breed)	Key profit traits	Index Value	Trait Reliability	Star rating (across all beef breeds)
Expected progeny performance				
	Calving difficulty (% 3 & 4) Breed ave: 7.55%,All breeds ave: 4.99%	+10.5%	30% (Low)	
★★★★★	Docility (1-5 scale) Breed ave: 0.04,All breeds ave: 0	0.23 scale	44% (Average)	★★★★★
★★★★★	Carcass weight (kg) Breed ave: 31.88kg,All breeds ave: 22.75kg	+46kg	37% (Low)	★★★★★
★★★★★	Carcass conformation (1-15 scale) Breed ave: 1.88,All breeds ave: 1.81	+2.26 scale	31% (Low)	★★★★★

Expected daughter breeding performance				
	Daughter calving diff (% 3 & 4) Breed ave: 5.08%,All breeds ave: 5.28%	+6.8%	15% (V Low)	
★★★★★	Daughter Milk (kg) Breed ave: -5.96kg,All breeds ave: 0.34kg	-4.8kg	30% (Low)	★★★
★★★	Daughter calving interval (days) Breed ave: 0days,All breeds ave: -0.59days	+0.38days	21% (Low)	★★

Additional Information:

Linear composites	Value	Reliability
Muscle	127	48%
Skeletal	118	45%
Function	120	24%

Herd data quality index
N/A

Animal scored. Linear scores and weaning weights in evaluations

Lot 12 TAWNY HEAD HAUNCHO

ID: IE231002090491

Breed: Charolais

Sex: Male

DOB: 18-Oct-2012

Owner: Ciaran Daly - Tawnytallan Tullaghan Leitrim Co Leitrim

Breeder:

Sire: Sesame
SXS

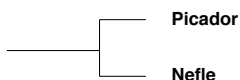

Gredin
Galante



Ulterius
Desunion

Dam: Tawny Celine
IE231002080359

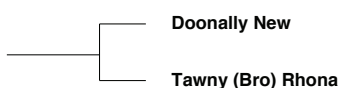

Hermes
Intruse

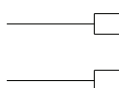

Dovea Gin Tonic
Carrigans (Axk) Genteel

Star Rating (Within Charolais breed)	Economic Indexes	€uro value per progeny	Index Reliability	Star rating (across all beef breeds)
★★★★★	Terminal Index	€124	23% (Low)	★★★★★
★★★★★	Replacement Index Maternal Cow Traits : Maternal Progeny Traits :	€115 -€ 78 € 193	22% (Low) 20% 23%	★★★★
	Dairy Beef			

Star Rating (Within Charolais breed)	Key profit traits	Index Value	Trait Reliability	Star rating (across all beef breeds)
Expected progeny performance				
	Calving difficulty (% 3 & 4) Breed ave: 7.55%,All breeds ave: 4.99%	+6.8%	29% (Low)	
★★★★★	Docility (1-5 scale) Breed ave: 0.04,All breeds ave: 0	0.12 scale	35% (Low)	★★★★★
★★★★	Carcass weight (kg) Breed ave: 31.88kg,All breeds ave: 22.75kg	+36kg	24% (Low)	★★★★★
★★★★	Carcass conformation (1-15 scale) Breed ave: 1.88,All breeds ave: 1.81	+1.9 scale	22% (Low)	★★★★

Expected daughter breeding performance				
	Daughter calving diff (% 3 & 4) Breed ave: 5.08%,All breeds ave: 5.28%	+5.4%	13% (V Low)	
★★★★★	Daughter Milk (kg) Breed ave: -5.96kg,All breeds ave: 0.34kg	-1.2kg	24% (Low)	★★★
★★★	Daughter calving interval (days) Breed ave: 0days,All breeds ave: -0.59days	-0.23days	16% (V Low)	★★★

Additional Information:

Linear composites	Value	Reliability
Muscle	111	25%
Skeletal	122	24%
Function	109	14%

Herd data quality index
N/A

Animal scored. Linear scores and weaning weights in evaluations

Lot 13 CALTUN HOPE

ID: IE272278990487

Breed: Charolais

Sex: Male

DOB: 24-Oct-2012

Owner: Ms. Maria Calvey - Knappabeg Westport Co Mayo

Breeder:

Sire: Pirate
PTE

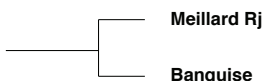

Invincible
Badine
Voltaire
Proie

Dam: Caltun Freda
IE272278960402

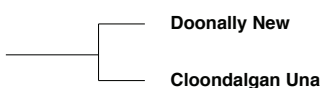

Hermes
Intruse
Icare
Cloondalgan Penelope

Star Rating (Within Charolais breed)	Economic Indexes	€uro value per progeny	Index Reliability	Star rating (across all beef breeds)
★★★★★	Terminal Index	€147	33% (Low)	★★★★★
★★★★★	Replacement Index Maternal Cow Traits : Maternal Progeny Traits :	€84 -€ 139 € 223	33% (Low) 33% 33%	★★★
	Dairy Beef			

Star Rating (Within Charolais breed)	Key profit traits	Index Value	Trait Reliability	Star rating (across all beef breeds)
Expected progeny performance				
	Calving difficulty (% 3 & 4) Breed ave: 7.55%,All breeds ave: 4.99%	+8.1%	32% (Low)	
★★★★★	Docility (1-5 scale) Breed ave: 0.04,All breeds ave: 0	0.1 scale	56% (Average)	★★★★★
★★★★★	Carcass weight (kg) Breed ave: 31.88kg,All breeds ave: 22.75kg	+43kg	38% (Low)	★★★★★
★★★★★	Carcass conformation (1-15 scale) Breed ave: 1.88,All breeds ave: 1.81	+2.12 scale	33% (Low)	★★★★★

Expected daughter breeding performance				
	Daughter calving diff (% 3 & 4) Breed ave: 5.08%,All breeds ave: 5.28%	+4%	29% (Low)	
★★	Daughter Milk (kg) Breed ave: -5.96kg,All breeds ave: 0.34kg	-7.9kg	31% (Low)	★
★★	Daughter calving interval (days) Breed ave: 0days,All breeds ave: -0.59days	+0.68days	32% (Low)	★★

Additional Information:

Linear composites	Value	Reliability
Muscle	118	49%
Skeletal	117	46%
Function	108	29%

Herd data quality index
N/A

Animal scored. Linear scores and weaning weights in evaluations

Lot 14 ENNISCRONE HARRY 2

ID: IE321455490182

Breed: Charolais

Sex: Male

DOB: 30-Oct-2012



Owner: Ronan Gallagher - Carrowcardin Enniscrone Co Sligo

Breeder:

Sire: Liscally Eti (Et)
LSP

Oldstone Egbert

Brampton Banker

Oldstone Ursula

Liscally Blossom

Padirac

Liscally Rosewood I (Et)

Dam: Enniscrone Evelyn
IE321455430144

Mogador

Diamant

Tombola

Enniscrone Ursula

Doonally New

Creevykeel Petuna

Star Rating (Within Charolais breed)	Economic Indexes	€uro value per progeny	Index Reliability	Star rating (across all beef breeds)
★★★	Terminal Index	€111	24% (Low)	★★★★
★	Replacement Index Maternal Cow Traits : Maternal Progeny Traits :	-€44 -€ 198 € 153	22% (Low) 18% 25%	★
	Dairy Beef			

Star Rating (Within Charolais breed)	Key profit traits	Index Value	Trait Reliability	Star rating (across all beef breeds)
Expected progeny performance				
	Calving difficulty (% 3 & 4) Breed ave: 7.55%,All breeds ave: 4.99%	+10.6%	29% (Low)	
★★★	Docility (1-5 scale) Breed ave: 0.04,All breeds ave: 0	0.05 scale	41% (Average)	★★★★★
★★★★★	Carcass weight (kg) Breed ave: 31.88kg,All breeds ave: 22.75kg	+38kg	25% (Low)	★★★★★
★★★★★	Carcass conformation (1-15 scale) Breed ave: 1.88,All breeds ave: 1.81	+2.23 scale	23% (Low)	★★★★★

Expected daughter breeding performance				
	Daughter calving diff (% 3 & 4) Breed ave: 5.08%,All breeds ave: 5.28%	+4.3%	12% (V Low)	
★	Daughter Milk (kg) Breed ave: -5.96kg,All breeds ave: 0.34kg	-9.2kg	14% (V Low)	★
★	Daughter calving interval (days) Breed ave: 0days,All breeds ave: -0.59days	+3.79days	17% (V Low)	★

Additional Information:

Linear composites	Value	Reliability
Muscle	117	26%
Skeletal	112	26%
Function	104	17%

Herd data quality index
N/A

Animal scored. Linear scores and weaning weights in evaluations

Lot 15 ENNISCRONE HERMAN ET

ID: IE321455440186

Breed: Charolais

Sex: Male

DOB: 02-Nov-2012



Owner: Ronan Gallagher - Carrowcardin Enniscrone Co Sligo

Breeder:

Sire: Oldstone Egbert
S124

Brampton Banker

Brampton Ulysse
Brampton Poppy

Oldstone Ursula

Divity Richelieu
Annacloy Nancy

Dam: Creevykeel Petuna
IE321007770021

Jupiter

Erudit
Colombe

Castlemartin Ida

Castlemartin (Imp.'90f) Eclat
0317 Brampton Avery (Imp.' B)

Star Rating (Within Charolais breed)	Economic Indexes	€uro value per progeny	Index Reliability	Star rating (across all beef breeds)
--------------------------------------	------------------	------------------------	-------------------	--------------------------------------

★	Terminal Index	€96	30% (Low)	★★★
★	Replacement Index	-€39	29% (Low)	★
	Maternal Cow Traits :	-€ 169	28%	
	Maternal Progeny Traits :	€ 130	30%	
	Dairy Beef			

Star Rating (Within Charolais breed)	Key profit traits	Index Value	Trait Reliability	Star rating (across all beef breeds)
--------------------------------------	-------------------	-------------	-------------------	--------------------------------------

Expected progeny performance

	Calving difficulty (% 3 & 4) Breed ave: 7.55%,All breeds ave: 4.99%	+10.5%	30% (Low)	
★★	Docility (1-5 scale) Breed ave: 0.04,All breeds ave: 0	-0.02 scale	43% (Average)	★★★
★★★★★	Carcass weight (kg) Breed ave: 31.88kg,All breeds ave: 22.75kg	+37kg	37% (Low)	★★★★★
★★★	Carcass conformation (1-15 scale) Breed ave: 1.88,All breeds ave: 1.81	+1.84 scale	33% (Low)	★★★

Expected daughter breeding performance

	Daughter calving diff (% 3 & 4) Breed ave: 5.08%,All breeds ave: 5.28%	+3.6%	23% (Low)	
★★	Daughter Milk (kg) Breed ave: -5.96kg,All breeds ave: 0.34kg	-8.1kg	29% (Low)	★
★	Daughter calving interval (days) Breed ave: 0days,All breeds ave: -0.59days	+2.64days	24% (Low)	★

Additional Information:

Linear composites	Value	Reliability
Muscle	98	43%
Skeletal	123	40%
Function	111	21%

Herd data quality index

N/A

Animal scored. Linear scores and weaning weights in evaluations

Lot 16 BALLYLANNON HUGH BERT

ID: IE161018130238

Breed: Charolais

Sex: Male

DOB: 04-Nov-2012

Owner: Patrick McLaughlin - Ballylannon Malin Lifford Co Donegal

Breeder:

Sire: Meillard Rj
MIR

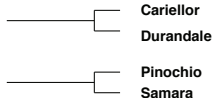
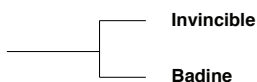

Dam: Ballylannon Daisy (Et)
IE161018120162

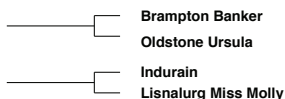
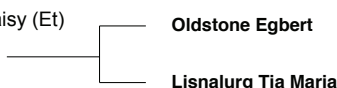

Star Rating (Within Charolais breed)	Economic Indexes	€uro value per progeny	Index Reliability	Star rating (across all beef breeds)
★★★★★	Terminal Index	€123	31% (Low)	★★★★★
★★★	Replacement Index Maternal Cow Traits : Maternal Progeny Traits :	€38 -€ 140 € 178	30% (Low) 30% 31%	★
	Dairy Beef			

Star Rating (Within Charolais breed)	Key profit traits	Index Value	Trait Reliability	Star rating (across all beef breeds)
Expected progeny performance				
	Calving difficulty (% 3 & 4) Breed ave: 7.55%,All breeds ave: 4.99%	+8.9%	34% (Low)	
★★★★★	Docility (1-5 scale) Breed ave: 0.04,All breeds ave: 0	0.15 scale	45% (Average)	★★★★★
★★★★★	Carcass weight (kg) Breed ave: 31.88kg,All breeds ave: 22.75kg	+42kg	31% (Low)	★★★★★
★★★★★	Carcass conformation (1-15 scale) Breed ave: 1.88,All breeds ave: 1.81	+2.03 scale	31% (Low)	★★★★★

Expected daughter breeding performance				
	Daughter calving diff (% 3 & 4) Breed ave: 5.08%,All breeds ave: 5.28%	+5.7%	28% (Low)	
★★★	Daughter Milk (kg) Breed ave: -5.96kg,All breeds ave: 0.34kg	-5.3kg	31% (Low)	★
★★★	Daughter calving interval (days) Breed ave: 0days,All breeds ave: -0.59days	+0days	29% (Low)	★★★

Additional Information:

Linear composites	Value	Reliability
Muscle	108	32%
Skeletal	119	31%
Function	96	25%

Herd data quality index
N/A

Animal scored. Linear scores and weaning weights in evaluations

Lot 17 KILVILCORRIS HUME

ID: IE331352790755

Breed: Charolais

Sex: Male

DOB: 05-Nov-2012

Owner: Matt Ryan - Clonismullen Drom Borrissoleigh Thurles Co Tipperary

Breeder:

Sire: Bova Sylvain
SLV

Oriental

Major
Jerusalem

Jacobine

Erudit
Bichette

Dam: Kilvilcorris Vera
IE331352720303

Mogador

Diamant
Tombola

Kilvilcorris Ravenna

Jupiter
Kilvilcorris Louise

Star Rating (Within Charolais breed)	Economic Indexes	€uro value per progeny	Index Reliability	Star rating (across all beef breeds)
★	Terminal Index	€95	35% (Low)	★★★
★★	Replacement Index Maternal Cow Traits : Maternal Progeny Traits :	€24 -€ 107 € 131	34% (Low) 33% 35%	★
	Dairy Beef			

Star Rating (Within Charolais breed)	Key profit traits	Index Value	Trait Reliability	Star rating (across all beef breeds)
Expected progeny performance				
	Calving difficulty (% 3 & 4) Breed ave: 7.55%,All breeds ave: 4.99%	+10.1%	37% (Low)	
★★★	Docility (1-5 scale) Breed ave: 0.04,All breeds ave: 0	0.02 scale	49% (Average)	★★★★
★★★	Carcass weight (kg) Breed ave: 31.88kg,All breeds ave: 22.75kg	+33kg	40% (Average)	★★★★★
★★★	Carcass conformation (1-15 scale) Breed ave: 1.88,All breeds ave: 1.81	+1.84 scale	35% (Low)	★★★★

Expected daughter breeding performance				
	Daughter calving diff (% 3 & 4) Breed ave: 5.08%,All breeds ave: 5.28%	+4.4%	29% (Low)	
★★★★	Daughter Milk (kg) Breed ave: -5.96kg,All breeds ave: 0.34kg	-4.4kg	32% (Low)	★★
★★★	Daughter calving interval (days) Breed ave: 0days,All breeds ave: -0.59days	+0.22days	31% (Low)	★★

Additional Information:

Linear composites	Value	Reliability
Muscle	107	52%
Skeletal	119	49%
Function	123	28%

Herd data quality index
N/A

Animal scored. Linear scores and weaning weights in evaluations

Lot 18 AUGHNASHEELIN HARBOUR

ID: IE231218060250

Breed: Charolais

Sex: Male

DOB: 08-Nov-2012

Owner: Michael Mc Girt - Drumany Aughnasheelin Carrick-On-Shannon Co Leitrim

Breeder:

Sire: Jupiter
JPR

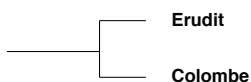

Argenty
Blanche

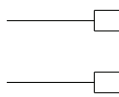

Voltaire
Unitaire

Dam: Aughnasheelin Diana (Et)
IE231218040158

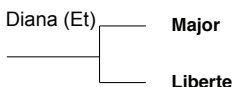

Berlioz
Charmille
Fakir
Tombola

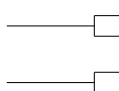

Star Rating (Within Charolais breed)	Economic Indexes	€uro value per progeny	Index Reliability	Star rating (across all beef breeds)
★★★	Terminal Index	€106	32% (Low)	★★★
★	Replacement Index Maternal Cow Traits : Maternal Progeny Traits :	-€36 -€ 187 € 151	31% (Low) 31% 32%	★
	Dairy Beef			

Star Rating (Within Charolais breed)	Key profit traits	Index Value	Trait Reliability	Star rating (across all beef breeds)
Expected progeny performance				
	Calving difficulty (% 3 & 4) Breed ave: 7.55%,All breeds ave: 4.99%	+9.6%	33% (Low)	
★★★★★	Docility (1-5 scale) Breed ave: 0.04,All breeds ave: 0	0.06 scale	44% (Average)	★★★★★
★★★★★	Carcass weight (kg) Breed ave: 31.88kg,All breeds ave: 22.75kg	+36kg	36% (Low)	★★★★★★
★★★★	Carcass conformation (1-15 scale) Breed ave: 1.88,All breeds ave: 1.81	+1.9 scale	31% (Low)	★★★★★

Expected daughter breeding performance				
	Daughter calving diff (% 3 & 4) Breed ave: 5.08%,All breeds ave: 5.28%	+3.9%	28% (Low)	
★	Daughter Milk (kg) Breed ave: -5.96kg,All breeds ave: 0.34kg	-13.2kg	31% (Low)	★
★	Daughter calving interval (days) Breed ave: 0days,All breeds ave: -0.59days	+2.47days	30% (Low)	★

Additional Information:

Linear composites	Value	Reliability
Muscle	108	31%
Skeletal	126	31%
Function	99	26%

Herd data quality index
N/A

Animal scored. Linear scores and weaning weights in evaluations

Lot 19 CLOGHER HAL 2

ID: IE311428420175

Breed: Charolais

Sex: Male

DOB: 10-Nov-2012

Owner: Kathleen Crowe - Summerhill Carrick On Shannon Co Leitrim

Breeder:

Sire: Limkiln Bosco
KIB

Doonally New

Hermes

Intruse

Limkiln Sarah

Indurain

Limkiln Josie

Dam: Clogher Flo
IE311428440160

Fury Action

Domino

Fury Treasure

Clogher Unice

Jupiter

Clogher Lucy

Star Rating (Within Charolais breed)	Economic Indexes	€uro value per progeny	Index Reliability	Star rating (across all beef breeds)
★★	Terminal Index	€100	31% (Low)	★★★
★	Replacement Index Maternal Cow Traits : Maternal Progeny Traits :	-€107 -€ 234 € 128	29% (Low) 27% 31%	★
	Dairy Beef			

Star Rating (Within Charolais breed)	Key profit traits	Index Value	Trait Reliability	Star rating (across all beef breeds)
Expected progeny performance				
	Calving difficulty (% 3 & 4) Breed ave: 7.55%,All breeds ave: 4.99%	+12.4%	33% (Low)	
★★	Dociility (1-5 scale) Breed ave: 0.04,All breeds ave: 0	0.01 scale	34% (Low)	★★★★
★★★★★	Carcass weight (kg) Breed ave: 31.88kg,All breeds ave: 22.75kg	+36.3kg	34% (Low)	★★★★★★
★★★★★★	Carcass conformation (1-15 scale) Breed ave: 1.88,All breeds ave: 1.81	+2.09 scale	34% (Low)	★★★★★★

Expected daughter breeding performance				
	Daughter calving diff (% 3 & 4) Breed ave: 5.08%,All breeds ave: 5.28%	+7.1%	21% (Low)	
★	Daughter Milk (kg) Breed ave: -5.96kg,All breeds ave: 0.34kg	-12.8kg	26% (Low)	★
★	Daughter calving interval (days) Breed ave: 0days,All breeds ave: -0.59days	+3.65days	25% (Low)	★

Additional Information:

Linear composites	Value	Reliability
Muscle	119	32%
Skeletal	115	31%
Function	112	21%

Herd data quality index

N/A

Animal scored. Scores or weaning weights NOT included in evaluation

Lot 20 FIELDVIEW HI TECH

ID: IE291543060918

Breed: Charolais

Sex: Male

DOB: 12-Nov-2012

Owner: David Erskine - Crosses Monaghan Co Monaghan

Breeder:

Sire: Prime Roberto
PBT

Indurain

Vicome

Tombola

Prime Noelle

Jupiter

Knockane Cynthia

Dam: Fieldview Camellia
IE291543020600

Lyonsdemesne

Napoleon

Ecrin Rj

Lyonsdemesne (Imp.'90f) Favela

Greaghglass Nicola

Dereskit Jupiter

Skidoo Carmen

Star Rating (Within Charolais breed)	Economic Indexes	€uro value per progeny	Index Reliability	Star rating (across all beef breeds)
★★★★★	Terminal Index	€130	30% (Low)	★★★★★
★★★★★	Replacement Index	€109	31% (Low)	★★★★
	Maternal Cow Traits :	-€ 87	31%	
	Maternal Progeny Traits :	€ 196	31%	
	Dairy Beef			

Star Rating (Within Charolais breed)	Key profit traits	Index Value	Trait Reliability	Star rating (across all beef breeds)
Expected progeny performance				

	Calving difficulty (% 3 & 4) Breed ave: 7.55%,All breeds ave: 4.99%	+8%	34% (Low)	
★★★★★	Docility (1-5 scale) Breed ave: 0.04,All breeds ave: 0	0.07 scale	41% (Average)	★★★★★
★★★★★	Carcass weight (kg) Breed ave: 31.88kg,All breeds ave: 22.75kg	+37kg	32% (Low)	★★★★★
★★★★★	Carcass conformation (1-15 scale) Breed ave: 1.88,All breeds ave: 1.81	+2.08 scale	32% (Low)	★★★★★

Expected daughter breeding performance				
	Daughter calving diff (% 3 & 4) Breed ave: 5.08%,All breeds ave: 5.28%	+4.7%	27% (Low)	
★★★★★	Daughter Milk (kg) Breed ave: -5.96kg,All breeds ave: 0.34kg	-1.2kg	36% (Low)	★★★
★★	Daughter calving interval (days) Breed ave: 0days,All breeds ave: -0.59days	+1.1days	30% (Low)	★★

Additional Information:

Linear composites	Value	Reliability
Muscle	111	43%
Skeletal	122	41%
Function	124	23%

Herd data quality index
N/A

Animal scored. Linear scores and weaning weights in evaluations

Lot 21 AUGHNASHEELIN HARLEY (ET)

ID: IE231218070251

Breed: Charolais

Sex: Male

DOB: 12-Nov-2012

Owner: Michael Mc Girt - Drumany Aughnasheelin Carrick-On-Shannon Co Leitrim

Breeder:

Sire: Texan-Gie
TXG

Porto

Loreto

Lisbonne

Marquise

Izverygood

Eurovision

Dam: Aughnasheelin Ella Et
IE231218010188

Major

Berlioz

Charmille

Violette

P.T.I Prince

Hyacinthe

Star Rating (Within Charolais breed)	Economic Indexes	€uro value per progeny	Index Reliability	Star rating (across all beef breeds)
★★	Terminal Index	€99	28% (Low)	★★★
★★	Replacement Index Maternal Cow Traits : Maternal Progeny Traits :	€15 -€ 116 € 131	25% (Low) 21% 28%	★
	Dairy Beef			

Star Rating (Within Charolais breed)	Key profit traits	Index Value	Trait Reliability	Star rating (across all beef breeds)
Expected progeny performance				
	Calving difficulty (% 3 & 4) Breed ave: 7.55%,All breeds ave: 4.99%	+10.28%	31% (Low)	
★★★★★	Docility (1-5 scale) Breed ave: 0.04,All breeds ave: 0	0.12 scale	30% (Low)	★★★★★
★★★★★	Carcass weight (kg) Breed ave: 31.88kg,All breeds ave: 22.75kg	+42kg	33% (Low)	★★★★★
★★★★★	Carcass conformation (1-15 scale) Breed ave: 1.88,All breeds ave: 1.81	+2.05 scale	26% (Low)	★★★★★

Expected daughter breeding performance				
	Daughter calving diff (% 3 & 4) Breed ave: 5.08%,All breeds ave: 5.28%	+5.63%	15% (V Low)	
★★★★★	Daughter Milk (kg) Breed ave: -5.96kg,All breeds ave: 0.34kg	-4.6kg	23% (Low)	★★★
★★★	Daughter calving interval (days) Breed ave: 0days,All breeds ave: -0.59days	+0.35days	19% (V Low)	★★★

Additional Information:

Linear composites	Value	Reliability
Muscle	120	29%
Skeletal	125	28%
Function	115	21%

Herd data quality index

N/A

Animal scored. Linear scores and weaning weights in evaluations

Lot 22 GALLAWAY HUBURT

ID: IE231327050463

Breed: Charolais

Sex: Male

DOB: 17-Nov-2012

Owner: Michael Kiernan - Augharan Carrigallen Po Via Cavan Co Leitrim

Breeder:

Sire: Utrillo Mic
URO

Senior

Neici

Datte

Ficelle

Calembour 5887107559
Orpheline

Dam: Drumbess Una
IE121190820160

Charlestown Sergio

Doonally New

Charlestown Jill

Drumbess Martina

Bowerhouses Topper
Ballina Gale

Star Rating (Within Charolais breed)	Economic Indexes	€uro value per progeny	Index Reliability	Star rating (across all beef breeds)
★★★★★	Terminal Index	€122	24% (Low)	★★★★★
★★★★★	Replacement Index	€105	21% (Low)	★★★★★
	Maternal Cow Traits :	-€ 77	17%	
	Maternal Progeny Traits :	€ 182	24%	
	Dairy Beef			

Star Rating (Within Charolais breed)	Key profit traits	Index Value	Trait Reliability	Star rating (across all beef breeds)
Expected progeny performance				
	Calving difficulty (% 3 & 4) Breed ave: 7.55%,All breeds ave: 4.99%	+7.2%	29% (Low)	
★★★★★	Dociility (1-5 scale) Breed ave: 0.04,All breeds ave: 0	0.09 scale	43% (Average)	★★★★★
★★★★★	Carcass weight (kg) Breed ave: 31.88kg,All breeds ave: 22.75kg	+40kg	30% (Low)	★★★★★
★★★★★	Carcass conformation (1-15 scale) Breed ave: 1.88,All breeds ave: 1.81	+1.85 scale	22% (Low)	★★★★★

Expected daughter breeding performance				
	Daughter calving diff (% 3 & 4) Breed ave: 5.08%,All breeds ave: 5.28%	+4.7%	9% (V Low)	
★★★★★	Daughter Milk (kg) Breed ave: -5.96kg,All breeds ave: 0.34kg	+0.2kg	24% (Low)	★★★★★
★★★★★	Daughter calving interval (days) Breed ave: 0days,All breeds ave: -0.59days	-0.53days	11% (V Low)	★★★★★

Additional Information:

Linear composites	Value	Reliability
Muscle	107	43%
Skeletal	130	39%
Function	98	13%

Herd data quality index

N/A

Animal scored. Linear scores and weaning weights in evaluations

Lot 23 DEEVIEW HERD BUILDER

ID: IE161311550598

Breed: Charolais

Sex: Male

DOB: 18-Nov-2012

Owner: Ian Maxwell - Carrickbrack Convoy Lifford Co Donegal

Breeder:

Sire: Suzeringie
SUZ

Empereur

Uranus
Andromaque

Joyeuse

Historien
Azalee

Dam: Deeeview Cynthia
IE161311580329

Dovea Gin Tonic

Soprano
Tisane

Deeeview Vanessa

Enfield Hara Kiri
Carrickbrack Hilda

Star Rating (Within Charolais breed)	Economic Indexes	€uro value per progeny	Index Reliability	Star rating (across all beef breeds)
★	Terminal Index	€90	28% (Low)	★★
★	Replacement Index Maternal Cow Traits : Maternal Progeny Traits :	-€17 -€ 139 € 122	26% (Low) 24% 28%	★
	Dairy Beef			

Star Rating (Within Charolais breed)	Key profit traits	Index Value	Trait Reliability	Star rating (across all beef breeds)
Expected progeny performance				
	Calving difficulty (% 3 & 4) Breed ave: 7.55%,All breeds ave: 4.99%	+10.1%	31% (Low)	
★★★★★★	Docility (1-5 scale) Breed ave: 0.04,All breeds ave: 0	0.13 scale	45% (Average)	★★★★★★
★★	Carcass weight (kg) Breed ave: 31.88kg,All breeds ave: 22.75kg	+29kg	34% (Low)	★★★★★
★★★★	Carcass conformation (1-15 scale) Breed ave: 1.88,All breeds ave: 1.81	+1.9 scale	27% (Low)	★★★★★

Expected daughter breeding performance				
	Daughter calving diff (% 3 & 4) Breed ave: 5.08%,All breeds ave: 5.28%	+4.2%	17% (V Low)	
★	Daughter Milk (kg) Breed ave: -5.96kg,All breeds ave: 0.34kg	-13.8kg	25% (Low)	★
★★★★★	Daughter calving interval (days) Breed ave: 0days,All breeds ave: -0.59days	-1.82days	21% (Low)	★★★★★

Additional Information:

Linear composites	Value	Reliability
Muscle	115	50%
Skeletal	108	46%
Function	87	18%

Herd data quality index
N/A

Animal scored. Linear scores and weaning weights in evaluations

Lot 24 MONAGH HERCULES ET

ID: IE221155250443

Breed: Charolais

Sex: Male

DOB: 22-Nov-2012



Owner: Nigel Peavoy - Longmeadow Shannon Road Mountrath Co Laois

Breeder:

Sire: Major
MJR



Dam: Monagh Rose
IE221155260106



Star Rating (Within Charolais breed)	Economic Indexes	€uro value per progeny	Index Reliability	Star rating (across all beef breeds)
★★★★☆	Terminal Index	€116	30% (Low)	★★★★★
★★★★	Replacement Index Maternal Cow Traits : Maternal Progeny Traits :	€42 -€ 134 € 176	31% (Low) 32% 30%	★
	Dairy Beef			

Star Rating (Within Charolais breed)	Key profit traits	Index Value	Trait Reliability	Star rating (across all beef breeds)
Expected progeny performance				
	Calving difficulty (% 3 & 4) Breed ave: 7.55%, All breeds ave: 4.99%	+7.7%	31% (Low)	
★★★★★★	Docility (1-5 scale) Breed ave: 0.04, All breeds ave: 0	0.14 scale	53% (Average)	★★★★★★
★★★★★★	Carcass weight (kg) Breed ave: 31.88kg, All breeds ave: 22.75kg	+37kg	31% (Low)	★★★★★★
★★★★☆	Carcass conformation (1-15 scale) Breed ave: 1.88, All breeds ave: 1.81	+1.94 scale	31% (Low)	★★★★☆

Expected daughter breeding performance				
	Daughter calving diff (% 3 & 4) Breed ave: 5.08%, All breeds ave: 5.28%	+5.4%	27% (Low)	
★★	Daughter Milk (kg) Breed ave: -5.96kg, All breeds ave: 0.34kg	-6.9kg	37% (Low)	★
★★★★	Daughter calving interval (days) Breed ave: 0days, All breeds ave: -0.59days	-0.32days	28% (Low)	★★★★

Additional Information:

Linear composites	Value	Reliability
Muscle	111	32%
Skeletal	117	31%
Function	111	25%

Herd data quality index
N/A

Animal scored. Linear scores and weaning weights in evaluations

Lot 25 ROOSKEYNAMONA HIGH KING ET

ID: IE231421230592

Breed: Charolais

Sex: Male

DOB: 24-Nov-2012

Owner: Gerard A Mulligan - Rooskeynamona Mohill Co Leitrim

Breeder:

Sire: Maerdy Sinndar
SDA

Major

Lubie

Berlioz

Charmille

Fandango

Hardie

Dam: Ashleigh Cherub (Et)
IE281318210340

Doonally New

Ashleigh Pearl

Hermes

Intruse

Jupiter

Rosanna (Imp.'94f) Hazel

Star Rating (Within Charolais breed)	Economic Indexes	€uro value per progeny	Index Reliability	Star rating (across all beef breeds)
★★★★★	Terminal Index	€133	29% (Low)	★★★★★
★	Replacement Index Maternal Cow Traits : Maternal Progeny Traits :	-€9 -€ 198 € 188	28% (Low) 26% 29%	★
	Dairy Beef			

Star Rating (Within Charolais breed)	Key profit traits	Index Value	Trait Reliability	Star rating (across all beef breeds)
Expected progeny performance				
	Calving difficulty (% 3 & 4) Breed ave: 7.55%,All breeds ave: 4.99%	+11%	27% (Low)	
★★★★★	Docility (1-5 scale) Breed ave: 0.04,All breeds ave: 0	0.25 scale	50% (Average)	★★★★★
★★★★★	Carcass weight (kg) Breed ave: 31.88kg,All breeds ave: 22.75kg	+48kg	36% (Low)	★★★★★
★★★★★	Carcass conformation (1-15 scale) Breed ave: 1.88,All breeds ave: 1.81	+2.05 scale	32% (Low)	★★★★★

Expected daughter breeding performance				
	Daughter calving diff (% 3 & 4) Breed ave: 5.08%,All breeds ave: 5.28%	+4.8%	18% (V Low)	
★	Daughter Milk (kg) Breed ave: -5.96kg,All breeds ave: 0.34kg	-12.4kg	27% (Low)	★
★	Daughter calving interval (days) Breed ave: 0days,All breeds ave: -0.59days	+2.81days	23% (Low)	★

Additional Information:

Linear composites	Value	Reliability
Muscle	124	44%
Skeletal	125	41%
Function	116	20%

Herd data quality index

N/A

Animal scored. Linear scores and weaning weights in evaluations

Lot 26 CLONCORRICK HURRICANE

ID: IE121396970604

Breed: Charolais

Sex: Male

DOB: 26-Nov-2012

Owner: Frank Mc Govern - Greenville House Carrigallen Co Leitrim

Breeder:

Sire: Doonally New
CF52

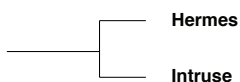

Dam: Lyonsdemesne Vilina
IE201358780519

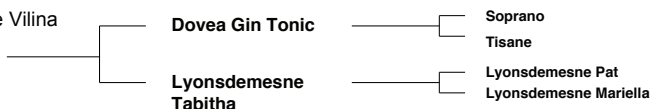

Star Rating (Within Charolais breed)	Economic Indexes	€uro value per progeny	Index Reliability	Star rating (across all beef breeds)
★★★★★	Terminal Index	€131	34% (Low)	★★★★★
★★	Replacement Index Maternal Cow Traits : Maternal Progeny Traits :	€22 -€ 180 € 203	33% (Low) 33% 34%	★
	Dairy Beef			

Star Rating (Within Charolais breed)	Key profit traits	Index Value	Trait Reliability	Star rating (across all beef breeds)
Expected progeny performance				
	Calving difficulty (% 3 & 4) Breed ave: 7.55%,All breeds ave: 4.99%	+7.1%	34% (Low)	
★★★★★	Docility (1-5 scale) Breed ave: 0.04,All breeds ave: 0	0.07 scale	32% (Low)	★★★★★
★★★★★	Carcass weight (kg) Breed ave: 31.88kg,All breeds ave: 22.75kg	+35kg	38% (Low)	★★★★★
★★★★★	Carcass conformation (1-15 scale) Breed ave: 1.88,All breeds ave: 1.81	+1.96 scale	31% (Low)	★★★★★

Expected daughter breeding performance				
	Daughter calving diff (% 3 & 4) Breed ave: 5.08%,All breeds ave: 5.28%	+5.4%	30% (Low)	
★★★	Daughter Milk (kg) Breed ave: -5.96kg,All breeds ave: 0.34kg	-6.6kg	34% (Low)	★
★	Daughter calving interval (days) Breed ave: 0days,All breeds ave: -0.59days	+3.19days	33% (Low)	★

Additional Information:

Linear composites	Value	Reliability
Muscle	109	38%
Skeletal	110	37%
Function	109	31%

Herd data quality index
N/A

Animal scored. Scores or weaning weights NOT included in evaluation

Lot 27 SALLYVIEW HECTOR

ID: IE311771471362

Breed: Charolais

Sex: Male

DOB: 28-Nov-2012

Owner: Mr Michael Raftery - Boho Ballintubber Castlerea Co Roscommon

Breeder:

Sire: Pirate
PTE

Meillard Rj

Invincible

Badine

Banquise

Voltaire

Proie

Dam: Sallyview Ellie
IE311771431078

Doonally New

Hermes

Intruse

Ballycanew Judy

Knockane Flare

Ciifden Ellen

Star Rating (Within Charolais breed)	Economic Indexes	€uro value per progeny	Index Reliability	Star rating (across all beef breeds)
★★★★★	Terminal Index	€135	34% (Low)	★★★★★
★★★★★	Replacement Index	€76	33% (Low)	★★★
	Maternal Cow Traits :	-€ 131	32%	
	Maternal Progeny Traits :	€ 207	34%	
	Dairy Beef			

Star Rating (Within Charolais breed)	Key profit traits	Index Value	Trait Reliability	Star rating (across all beef breeds)
Expected progeny performance				
	Calving difficulty (% 3 & 4) Breed ave: 7.55%,All breeds ave: 4.99%	+7.6%	34% (Low)	
★★★★★	Docility (1-5 scale) Breed ave: 0.04,All breeds ave: 0	0.06 scale	44% (Average)	★★★★★
★★★★★	Carcass weight (kg) Breed ave: 31.88kg,All breeds ave: 22.75kg	+37kg	38% (Low)	★★★★★
★★★★★	Carcass conformation (1-15 scale) Breed ave: 1.88,All breeds ave: 1.81	+2.07 scale	33% (Low)	★★★★★

Expected daughter breeding performance				
	Daughter calving diff (% 3 & 4) Breed ave: 5.08%,All breeds ave: 5.28%	+4%	29% (Low)	
★★★	Daughter Milk (kg) Breed ave: -5.96kg,All breeds ave: 0.34kg	-7kg	31% (Low)	★
★★★	Daughter calving interval (days) Breed ave: 0days,All breeds ave: -0.59days	-0.18days	32% (Low)	★★★

Additional Information:

Linear composites	Value	Reliability
Muscle	118	50%
Skeletal	96	47%
Function	110	29%

Herd data quality index
N/A

Animal scored. Linear scores and weaning weights in evaluations

Lot 28 CLOGHER HAMLET

ID: IE311428430176

Breed: Charolais

Sex: Male

DOB: 02-Dec-2012

Owner: Kathleen Crowe - Summerhill Carrick On Shannon Co Leitrim

Breeder:

Sire: Roundhill Doc 1068 (Et)
RHI

Nelson

Indice

Etoile

Roundhill Rimmel

Invincible

Ballybrown (Imp97f) Marlene

Dam: Clogher Dido
IE311428460146

Doonally New

Hermes

Intruse

Clogher Unice

Jupiter

Clogher Lucy

Star Rating (Within Charolais breed)	Economic Indexes	€uro value per progeny	Index Reliability	Star rating (across all beef breeds)
★★★	Terminal Index	€111	30% (Low)	★★★★
★★	Replacement Index	€18	28% (Low)	★
	Maternal Cow Traits :	-€ 144	25%	
	Maternal Progeny Traits :	€ 163	30%	
	Dairy Beef			

Star Rating (Within Charolais breed)	Key profit traits	Index Value	Trait Reliability	Star rating (across all beef breeds)
Expected progeny performance				
	Calving difficulty (% 3 & 4) Breed ave: 7.55%,All breeds ave: 4.99%	+8.9%	29% (Low)	
★★★★	Docility (1-5 scale) Breed ave: 0.04,All breeds ave: 0	0.06 scale	37% (Low)	★★★★
★★★★	Carcass weight (kg) Breed ave: 31.88kg,All breeds ave: 22.75kg	+35kg	34% (Low)	★★★★★
★★★	Carcass conformation (1-15 scale) Breed ave: 1.88,All breeds ave: 1.81	+1.86 scale	34% (Low)	★★★★

Expected daughter breeding performance				
	Daughter calving diff (% 3 & 4) Breed ave: 5.08%,All breeds ave: 5.28%	+5.6%	20% (Low)	
★★★	Daughter Milk (kg) Breed ave: -5.96kg,All breeds ave: 0.34kg	-5.6kg	24% (Low)	★
★★	Daughter calving interval (days) Breed ave: 0days,All breeds ave: -0.59days	+1.07days	24% (Low)	★★

Additional Information:

Linear composites	Value	Reliability
Muscle	107	35%
Skeletal	111	35%
Function	110	26%

Herd data quality index

N/A

Animal scored. Scores or weaning weights NOT included in evaluation

Lot 29 CALTUN HENRY 1

ID: IE272278940490

Breed: Charolais

Sex: Male

DOB: 02-Dec-2012

Owner: Ms. Maria Calvey - Knappabeg Westport Co Mayo

Breeder:

Sire: Pirate
PTE

Meillard Rj

Invincible

Badine

Banquise

Voltaire

Proie

Dam: Caltun Chloe
IE272278910323

Doonally New

Hermes

Intruse

Inisfail Tanya

Indurain

Inisfail Nadine

Star Rating (Within Charolais breed)	Economic Indexes	€uro value per progeny	Index Reliability	Star rating (across all beef breeds)
★★★★★	Terminal Index	€145	34% (Low)	★★★★★
★★★★★	Replacement Index Maternal Cow Traits : Maternal Progeny Traits :	€68 -€ 157 € 225	34% (Low) 34% 34%	★★★
	Dairy Beef			

Star Rating (Within Charolais breed)	Key profit traits	Index Value	Trait Reliability	Star rating (across all beef breeds)
Expected progeny performance				
	Calving difficulty (% 3 & 4) Breed ave: 7.55%,All breeds ave: 4.99%	+7.2%	34% (Low)	
★★★★★	Docility (1-5 scale) Breed ave: 0.04,All breeds ave: 0	0.09 scale	56% (Average)	★★★★★
★★★★★	Carcass weight (kg) Breed ave: 31.88kg,All breeds ave: 22.75kg	+39kg	39% (Low)	★★★★★
★★★★★	Carcass conformation (1-15 scale) Breed ave: 1.88,All breeds ave: 1.81	+2.14 scale	34% (Low)	★★★★★

Expected daughter breeding performance				
	Daughter calving diff (% 3 & 4) Breed ave: 5.08%,All breeds ave: 5.28%	+4.4%	30% (Low)	
★	Daughter Milk (kg) Breed ave: -5.96kg,All breeds ave: 0.34kg	-8.7kg	31% (Low)	★
★★★	Daughter calving interval (days) Breed ave: 0days,All breeds ave: -0.59days	+0.27days	32% (Low)	★★★

Additional Information:

Linear composites	Value	Reliability
Muscle	118	51%
Skeletal	105	48%
Function	108	30%

Herd data quality index

N/A

Animal scored. Linear scores and weaning weights in evaluations

Lot 30 CLEWBAY12 HARDYBUCK

ID: IE272285810436

Breed: Charolais

Sex: Male

DOB: 03-Dec-2012



Owner: Charles J Hughes - Lankhill Westport Co Mayo

Breeder:

Sire: Pistil
PXT

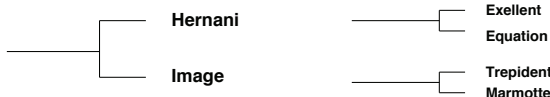

Dam: Clewbay Bambi
IE272285830339



Star Rating (Within Charolais breed)	Economic Indexes	€uro value per progeny	Index Reliability	Star rating (across all beef breeds)
★★★★★	Terminal Index	€129	31% (Low)	★★★★★
★★★★★	Replacement Index Maternal Cow Traits : Maternal Progeny Traits :	€96 -€ 105 € 200	28% (Low) 24% 31%	★★★
	Dairy Beef			

Star Rating (Within Charolais breed)	Key profit traits	Index Value	Trait Reliability	Star rating (across all beef breeds)
Expected progeny performance				
	Calving difficulty (% 3 & 4) Breed ave: 7.55%, All breeds ave: 4.99%	+6.9%	33% (Low)	
★★★★★	Dociility (1-5 scale) Breed ave: 0.04, All breeds ave: 0	0.06 scale	44% (Average)	★★★★★
★★★★★	Carcass weight (kg) Breed ave: 31.88kg, All breeds ave: 22.75kg	+35kg	38% (Low)	★★★★★
★★★★★	Carcass conformation (1-15 scale) Breed ave: 1.88, All breeds ave: 1.81	+1.95 scale	31% (Low)	★★★★★

Expected daughter breeding performance				
	Daughter calving diff (% 3 & 4) Breed ave: 5.08%, All breeds ave: 5.28%	+5.6%	16% (V Low)	
★★★★★	Daughter Milk (kg) Breed ave: -5.96kg, All breeds ave: 0.34kg	+0.1kg	29% (Low)	★★★
★★	Daughter calving interval (days) Breed ave: 0days, All breeds ave: -0.59days	+1.05days	18% (V Low)	★★

Additional Information:

Linear composites	Value	Reliability
Muscle	111	46%
Skeletal	103	42%
Function	103	13%

Herd data quality index
N/A

Animal scored. Linear scores and weaning weights in evaluations

Lot 31 MAGHERMORE HUGO

ID: IE161139830341

Breed: Charolais

Twin to Male

Sex: Male

DOB: 07-Dec-2012

Owner: Michael Grant - Umrican Buncrana Co Donegal

Breeder:

Sire: Enfield Plexus
PXU

Domino

Aimable

Anemone

Chloe

Souverain

Penelope

Dam: Maghermore Bronagh
IE161139890173

Doonally New

Hermes

Intruse

Maghermore Philis

Jupiter

Castle Leonie

Star Rating (Within Charolais breed)	Economic Indexes	€uro value per progeny	Index Reliability	Star rating (across all beef breeds)
★★★★★	Terminal Index	€123	31% (Low)	★★★★★
★★	Replacement Index Maternal Cow Traits : Maternal Progeny Traits :	€10 -€ 166 € 176	31% (Low) 31% 32%	★
	Dairy Beef			

Star Rating (Within Charolais breed)	Key profit traits	Index Value	Trait Reliability	Star rating (across all beef breeds)
Expected progeny performance				
	Calving difficulty (% 3 & 4) Breed ave: 7.55%, All breeds ave: 4.99%	+10.2%	30% (Low)	
★★	Docility (1-5 scale) Breed ave: 0.04, All breeds ave: 0	-0.02 scale	41% (Average)	★★★
★★★★★	Carcass weight (kg) Breed ave: 31.88kg, All breeds ave: 22.75kg	+38kg	37% (Low)	★★★★★
★★★★★	Carcass conformation (1-15 scale) Breed ave: 1.88, All breeds ave: 1.81	+2.15 scale	32% (Low)	★★★★★
Expected daughter breeding performance				
	Daughter calving diff (% 3 & 4) Breed ave: 5.08%, All breeds ave: 5.28%	+6.7%	28% (Low)	
★★★	Daughter Milk (kg) Breed ave: -5.96kg, All breeds ave: 0.34kg	-6.2kg	33% (Low)	★
★★	Daughter calving interval (days) Breed ave: 0days, All breeds ave: -0.59days	+1.64days	30% (Low)	★

Additional Information:

Linear composites	Value	Reliability
Muscle	111	44%
Skeletal	105	41%
Function	116	27%

Herd data quality index

N/A

Animal scored. Linear scores and weaning weights in evaluations

Lot 32 BALLYNABREEN HAWAI

ID: IE161089980193

Breed: Charolais

Sex: Male

DOB: 10-Dec-2012

Owner: John G Mc Dermott - Falmore Gleneely Lifford Co Donegal

Breeder:

Sire: Goldstar Echo
GHX

Texan-Gie

Porto

Marquise

Sheehills Ula

Doonally New

Ballyboyle Nulla (Imp 00it)

Dam: Ballynabreen Dymrna Et
IE161089980103

Oldstone Egbert

Brampton Banker

Oldstone Ursula

Lyonsdemesne

Valmai

Indurain

Lyonsdemesne Ormulu

Star Rating (Within Charolais breed)	Economic Indexes	€uro value per progeny	Index Reliability	Star rating (across all beef breeds)
★★★★★	Terminal Index	€127	28% (Low)	★★★★★
★★★	Replacement Index	€35	23% (Low)	★
	Maternal Cow Traits :	-€ 155	18%	
	Maternal Progeny Traits :	€ 190	28%	
	Dairy Beef			

Star Rating (Within Charolais breed)	Key profit traits	Index Value	Trait Reliability	Star rating (across all beef breeds)
Expected progeny performance				

	Calving difficulty (% 3 & 4) Breed ave: 7.55%,All breeds ave: 4.99%	+8.9%	30% (Low)	
★★★★★	Docility (1-5 scale) Breed ave: 0.04,All breeds ave: 0	0.11 scale	31% (Low)	★★★★★
★★★★★	Carcass weight (kg) Breed ave: 31.88kg,All breeds ave: 22.75kg	+38kg	33% (Low)	★★★★★
★★★★★	Carcass conformation (1-15 scale) Breed ave: 1.88,All breeds ave: 1.81	+2.36 scale	27% (Low)	★★★★★

Expected daughter breeding performance				
	Daughter calving diff (% 3 & 4) Breed ave: 5.08%,All breeds ave: 5.28%	+6.6%	10% (V Low)	
★★★	Daughter Milk (kg) Breed ave: -5.96kg,All breeds ave: 0.34kg	-5.7kg	18% (V Low)	★
★	Daughter calving interval (days) Breed ave: 0days,All breeds ave: -0.59days	+2.3days	17% (V Low)	★

Additional Information:

Linear composites	Value	Reliability
Muscle	122	27%
Skeletal	117	27%
Function	133	18%

Herd data quality index

N/A

Animal scored. Linear scores and weaning weights in evaluations

Lot 33 LOUGHALLEN HARVEY

ID: IE311483090164

Breed: Charolais

Sex: Male

DOB: 12-Dec-2012

Owner: Brian Mc Manus - Cornagee Lough Allen Carrick-On-Shannon Co Leitrim

Breeder:

Sire: Pirate
PTE

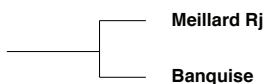

Invincible
Badine
Voltaire
Proie

Dam: Loughallen Beatrice Star
IE311483060104



Berlioz
Charmille
Erudit
Emmbrook January Star

Star Rating (Within Charolais breed)	Economic Indexes	€uro value per progeny	Index Reliability	Star rating (across all beef breeds)
--------------------------------------	------------------	------------------------	-------------------	--------------------------------------

★★★★★	Terminal Index	€118	33% (Low)	★★★★★
★★★★★	Replacement Index	€72	33% (Low)	★★★
	Maternal Cow Traits :	-€ 105	32%	
	Maternal Progeny Traits :	€ 177	33%	
	Dairy Beef			

Star Rating (Within Charolais breed)	Key profit traits	Index Value	Trait Reliability	Star rating (across all beef breeds)
--------------------------------------	-------------------	-------------	-------------------	--------------------------------------

Expected progeny performance

	Calving difficulty (% 3 & 4) Breed ave: 7.55%,All breeds ave: 4.99%	+8.1%	34% (Low)	
★★★★★	Dociility (1-5 scale) Breed ave: 0.04,All breeds ave: 0	0.06 scale	37% (Low)	★★★★★
★★★★★★	Carcass weight (kg) Breed ave: 31.88kg,All breeds ave: 22.75kg	+37kg	35% (Low)	★★★★★★
★★★	Carcass conformation (1-15 scale) Breed ave: 1.88,All breeds ave: 1.81	+1.86 scale	35% (Low)	★★★

Expected daughter breeding performance

	Daughter calving diff (% 3 & 4) Breed ave: 5.08%,All breeds ave: 5.28%	+3.9%	29% (Low)	
★★	Daughter Milk (kg) Breed ave: -5.96kg,All breeds ave: 0.34kg	-8.1kg	32% (Low)	★
★★★★★★	Daughter calving interval (days) Breed ave: 0days,All breeds ave: -0.59days	-2.74days	31% (Low)	★★★★★★

Additional Information:

Linear composites	Value	Reliability
Muscle	108	37%
Skeletal	113	36%
Function	106	30%

Herd data quality index

N/A

Animal scored. Scores or weaning weights NOT included in evaluation

Lot 34 RIVERGLOIR HENRICK

ID: IE272035210202

Breed: Charolais

Sex: Male

DOB: 12-Dec-2012

Owner: Terry Bradley - Ballydrown Moate Co Westmeath

Breeder: Jarlath Mchugh - Cahir Kiltimagh Co Mayo

Sire: Excellent
EXT

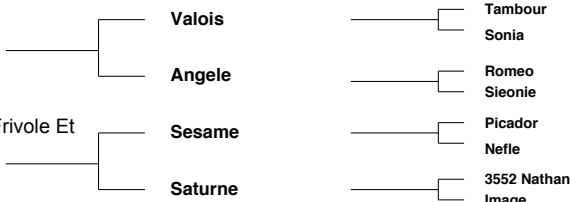

Star Rating (Within Charolais breed)	Economic Indexes	€uro value per progeny	Index Reliability	Star rating (across all beef breeds)
★★★	Terminal Index	€110	28% (Low)	★★★★★
★★★★★	Replacement Index Maternal Cow Traits : Maternal Progeny Traits :	€61 -€ 110 € 171	28% (Low) 28% 28%	★★★
	Dairy Beef			

Star Rating (Within Charolais breed)	Key profit traits	Index Value	Trait Reliability	Star rating (across all beef breeds)
Expected progeny performance				
	Calving difficulty (% 3 & 4) Breed ave: 7.55%,All breeds ave: 4.99%	+6.1%	31% (Low)	
★★★	Docility (1-5 scale) Breed ave: 0.04,All breeds ave: 0	0.04 scale	28% (Low)	★★★★★
★★★	Carcass weight (kg) Breed ave: 31.88kg,All breeds ave: 22.75kg	+33kg	28% (Low)	★★★★★
★★★	Carcass conformation (1-15 scale) Breed ave: 1.88,All breeds ave: 1.81	+1.85 scale	28% (Low)	★★★★

Expected daughter breeding performance				
	Daughter calving diff (% 3 & 4) Breed ave: 5.08%,All breeds ave: 5.28%	+4.4%	26% (Low)	
★★★	Daughter Milk (kg) Breed ave: -5.96kg,All breeds ave: 0.34kg	-5.5kg	31% (Low)	★
★★★★★	Daughter calving interval (days) Breed ave: 0days,All breeds ave: -0.59days	-1.98days	27% (Low)	★★★★★

Additional Information:

Linear composites	Value	Reliability
Muscle	104	32%
Skeletal	111	32%
Function	96	25%

Herd data quality index
N/A

Animal scored. Scores or weaning weights NOT included in evaluation

Lot 35 CILIN HERCULES ET

ID: IE271132780415

Breed: Charolais

Sex: Male

DOB: 17-Dec-2012

Owner: Thomas Leonard - Castlehill Ballina Co Mayo

Breeder:

Sire: Maerdy Impeccable
MYI

Tattenhall
Impeccable
Maerdy Delight

Charogal Ecosais
Tattenhall Eclipse
Coat Lizard
Maerdy Orwen

Dam: Creggawatta Udes
7121152131

P.T.I Prince
Rhodes

Mellard RJ
Joyeuse
Jericho
Lacruz

Star Rating (Within Charolais breed)	Economic Indexes	€uro value per progeny	Index Reliability	Star rating (across all beef breeds)
★	Terminal Index	€88	28% (Low)	★★
★	Replacement Index Maternal Cow Traits : Maternal Progeny Traits :	-€66 -€ 180 € 115	27% (Low) 26% 28%	★
	Dairy Beef			

Star Rating (Within Charolais breed)	Key profit traits	Index Value	Trait Reliability	Star rating (across all beef breeds)
Expected progeny performance				
	Calving difficulty (% 3 & 4) Breed ave: 7.55%,All breeds ave: 4.99%	+10.5%	33% (Low)	
★★★★★	Docility (1-5 scale) Breed ave: 0.04,All breeds ave: 0	0.07 scale	32% (Low)	★★★★★
★★★★★	Carcass weight (kg) Breed ave: 31.88kg,All breeds ave: 22.75kg	+34kg	30% (Low)	★★★★★
★★★★	Carcass conformation (1-15 scale) Breed ave: 1.88,All breeds ave: 1.81	+1.88 scale	30% (Low)	★★★★

Expected daughter breeding performance				
	Daughter calving diff (% 3 & 4) Breed ave: 5.08%,All breeds ave: 5.28%	+5.75%	24% (Low)	
★★★★★	Daughter Milk (kg) Breed ave: -5.96kg,All breeds ave: 0.34kg	-4.7kg	26% (Low)	★★★
★	Daughter calving interval (days) Breed ave: 0days,All breeds ave: -0.59days	+3.85days	24% (Low)	★

Additional Information:

Linear composites	Value	Reliability
Muscle	112	30%
Skeletal	122	29%
Function	87	16%

Herd data quality index

N/A

Animal scored. Scores or weaning weights NOT included in evaluation

Lot 36 EDDERCLOON HELL RAISER

ID: IE231426930271

Breed: Charolais

Sex: Male

DOB: 18-Dec-2012

Owner: John C Mc Glynn - Edercloon Dromod Co Leitrim

Breeder:

Sire: Doonally New
CF52

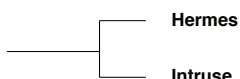

Uranium

Athena

Campagnard

Dynamo

Dam: Edercloon Edam
IE231426960209

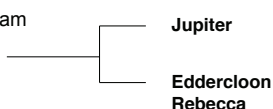

Erudit

Colombe

Indurain

Lisdoonan (Imp.'89b) Dixie

Star Rating (Within Charolais breed)	Economic Indexes	€uro value per progeny	Index Reliability	Star rating (across all beef breeds)
★★★★★	Terminal Index	€130	33% (Low)	★★★★★
★★	Replacement Index Maternal Cow Traits : Maternal Progeny Traits :	€25 -€ 169 € 194	33% (Low) 33% 33%	★
	Dairy Beef			

Star Rating (Within Charolais breed)	Key profit traits	Index Value	Trait Reliability	Star rating (across all beef breeds)
Expected progeny performance				
	Calving difficulty (% 3 & 4) Breed ave: 7.55%,All breeds ave: 4.99%	+9%	34% (Low)	
★★★★★	Docility (1-5 scale) Breed ave: 0.04,All breeds ave: 0	0.15 scale	43% (Average)	★★★★★
★★★★★	Carcass weight (kg) Breed ave: 31.88kg,All breeds ave: 22.75kg	+37kg	35% (Low)	★★★★★
★★★★★	Carcass conformation (1-15 scale) Breed ave: 1.88,All breeds ave: 1.81	+1.98 scale	32% (Low)	★★★★★

Expected daughter breeding performance				
	Daughter calving diff (% 3 & 4) Breed ave: 5.08%,All breeds ave: 5.28%	+4.3%	30% (Low)	
★★★	Daughter Milk (kg) Breed ave: -5.96kg,All breeds ave: 0.34kg	-5.9kg	34% (Low)	★
★	Daughter calving interval (days) Breed ave: 0days,All breeds ave: -0.59days	+3.8days	32% (Low)	★

Additional Information:

Linear composites	Value	Reliability
Muscle	114	44%
Skeletal	117	41%
Function	108	29%

Herd data quality index
N/A

Animal scored. Linear scores and weaning weights in evaluations

Lot 37 GALLAWAY HARDCASTLE

ID: IE231327080466

Breed: Charolais

Sex: Male

DOB: 24-Dec-2012

Owner: Michael Kiernan - Augharan Carrigallen Po Via Cavan Co Leitrim

Breeder:

Sire: Pinay
PNY

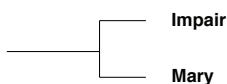

Dam: Gallaway Fabalous
IE231327090401

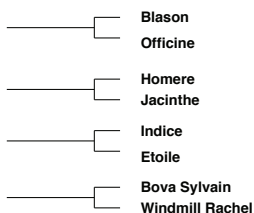
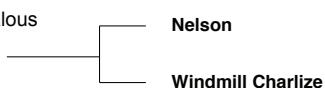

Star Rating (Within Charolais breed)	Economic Indexes	€uro value per progeny	Index Reliability	Star rating (across all beef breeds)
★★★★★	Terminal Index	€125	29% (Low)	★★★★★
★★★★★	Replacement Index Maternal Cow Traits : Maternal Progeny Traits :	€147 -€ 54 € 201	27% (Low) 24% 30%	★★★★★
	Dairy Beef			

Star Rating (Within Charolais breed)	Key profit traits	Index Value	Trait Reliability	Star rating (across all beef breeds)
Expected progeny performance				
	Calving difficulty (% 3 & 4) Breed ave: 7.55%, All breeds ave: 4.99%	+4.8%	32% (Low)	
★★★	Docility (1-5 scale) Breed ave: 0.04, All breeds ave: 0	0.02 scale	43% (Average)	★★★★★
★★★★★	Carcass weight (kg) Breed ave: 31.88kg, All breeds ave: 22.75kg	+37kg	34% (Low)	★★★★★
★★★	Carcass conformation (1-15 scale) Breed ave: 1.88, All breeds ave: 1.81	+1.91 scale	29% (Low)	★★★★★

Expected daughter breeding performance				
	Daughter calving diff (% 3 & 4) Breed ave: 5.08%, All breeds ave: 5.28%	+4.3%	16% (V Low)	
★★★★★	Daughter Milk (kg) Breed ave: -5.96kg, All breeds ave: 0.34kg	+2.4kg	28% (Low)	★★★
★★★★★	Daughter calving interval (days) Breed ave: 0days, All breeds ave: -0.59days	-2.01days	19% (V Low)	★★★★★

Additional Information:

Linear composites	Value	Reliability
Muscle	107	29%
Skeletal	113	28%
Function	106	17%

Herd data quality index
N/A

Animal scored. Linear scores and weaning weights in evaluations

Lot 38 TULLAGHAN HOTSPUR

ID: IE231002120393

Breed: Charolais

Sex: Male

DOB: 26-Dec-2012

Owner: Michael Daniel Daly - Warehouse Tullaghan Co Leitrim

Breeder:

Sire: Excellent
EXT

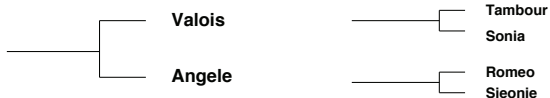

Dam: Tullaghan Fausta
IE231002130329



Star Rating (Within Charolais breed)	Economic Indexes	€uro value per progeny	Index Reliability	Star rating (across all beef breeds)
★★	Terminal Index	€105	32% (Low)	★★★★
★★	Replacement Index Maternal Cow Traits : Maternal Progeny Traits :	€19 -€ 132 € 151	32% (Low) 32% 33%	★
	Dairy Beef			

Star Rating (Within Charolais breed)	Key profit traits	Index Value	Trait Reliability	Star rating (across all beef breeds)
Expected progeny performance				
	Calving difficulty (% 3 & 4) Breed ave: 7.55%, All breeds ave: 4.99%	+8.4%	33% (Low)	
★	Docility (1-5 scale) Breed ave: 0.04, All breeds ave: 0	-0.05 scale	45% (Average)	★★
★★★★★	Carcass weight (kg) Breed ave: 31.88kg, All breeds ave: 22.75kg	+35kg	37% (Low)	★★★★★★
★★★★★	Carcass conformation (1-15 scale) Breed ave: 1.88, All breeds ave: 1.81	+2.04 scale	32% (Low)	★★★★★

Expected daughter breeding performance				
	Daughter calving diff (% 3 & 4) Breed ave: 5.08%, All breeds ave: 5.28%	+4.8%	27% (Low)	
★★★	Daughter Milk (kg) Breed ave: -5.96kg, All breeds ave: 0.34kg	-6.1kg	31% (Low)	★
★★★★★	Daughter calving interval (days) Breed ave: 0days, All breeds ave: -0.59days	-1.56days	29% (Low)	★★★★★

Additional Information:

Linear composites	Value	Reliability
Muscle	112	47%
Skeletal	113	44%
Function	99	27%

Herd data quality index
N/A

Animal scored. Linear scores and weaning weights in evaluations

Lot 39 ROUGHAN HERTZ

ID: IE161190791893

Breed: Charolais

Sex: Male

DOB: 27-Dec-2012

Owner: Patrick Mc Clean - Roughan Newtowncunningham Lifford Co Donegal

Breeder:

Sire: Roughan Enzo
FR5810409117

Champion

Ultra
Tanagra

Torpedo

Major
Mercedes

Dam: Roughan Barbara
IE161190751023

Roughan Ultimatum

Page
Olympe

Roughan Ruth

Regaile Oisín
Roughan Naomi

Star Rating (Within Charolais breed)	Economic Indexes	€uro value per progeny	Index Reliability	Star rating (across all beef breeds)
★★★	Terminal Index	€112	22% (Low)	★★★★★
★★★★★	Replacement Index	€95	18% (V Low)	★★★★★
	Maternal Cow Traits :	-€ 87	13%	
	Maternal Progeny Traits :	€ 182	23%	
	Dairy Beef			

Star Rating (Within Charolais breed)	Key profit traits	Index Value	Trait Reliability	Star rating (across all beef breeds)
Expected progeny performance				
	Calving difficulty (% 3 & 4) Breed ave: 7.55%,All breeds ave: 4.99%	+5.6%	28% (Low)	
★★★★★	Docility (1-5 scale) Breed ave: 0.04,All breeds ave: 0	0.11 scale	43% (Average)	★★★★★
★	Carcass weight (kg) Breed ave: 31.88kg,All breeds ave: 22.75kg	+27kg	29% (Low)	★★★★★
★★★	Carcass conformation (1-15 scale) Breed ave: 1.88,All breeds ave: 1.81	+1.85 scale	22% (Low)	★★★★

Expected daughter breeding performance				
	Daughter calving diff (% 3 & 4) Breed ave: 5.08%,All breeds ave: 5.28%	+5.1%	8% (V Low)	
★★★★★	Daughter Milk (kg) Breed ave: -5.96kg,All breeds ave: 0.34kg	-1.3kg	12% (V Low)	★★★★★
★★★★★	Daughter calving interval (days) Breed ave: 0days,All breeds ave: -0.59days	-0.62days	9% (V Low)	★★★★

Additional Information:

Linear composites	Value	Reliability
Muscle	95	50%
Skeletal	108	46%
Function	94	16%

Herd data quality index

N/A

Animal scored. Linear scores and weaning weights in evaluations

Lot 40 PREMIER HOLIWOOD ET

ID: IE331480940319

Breed: Charolais

Sex: Male

DOB: 28-Dec-2012

Owner: Kevin Whelan - Spafield Ballykelly Borris In Ossory Portlaoise Co Laois

Breeder:

Sire: Fury Action
S605

Domino

Aimable

Anemone

Fury Treasure

Oldstone Egbert

Lanesboro Pearl

Dam: Premier Betty (Et)
IE331480920110

Indurain

Vicomte

Tombola

Royal Marissa

0502 Royal (91f) Ecosaais

Royal Fracine

Star Rating (Within Charolais breed)	Economic Indexes	€uro value per progeny	Index Reliability	Star rating (across all beef breeds)
★★★	Terminal Index	€110	28% (Low)	★★★
★	Replacement Index Maternal Cow Traits : Maternal Progeny Traits :	-€53 -€ 192 € 139	26% (Low) 23% 28%	★
	Dairy Beef			

Star Rating (Within Charolais breed)	Key profit traits	Index Value	Trait Reliability	Star rating (across all beef breeds)
Expected progeny performance				
	Calving difficulty (% 3 & 4) Breed ave: 7.55%,All breeds ave: 4.99%	+12%	28% (Low)	
★	Docility (1-5 scale) Breed ave: 0.04,All breeds ave: 0	-0.06 scale	33% (Low)	★★
★★★★★★	Carcass weight (kg) Breed ave: 31.88kg,All breeds ave: 22.75kg	+45kg	34% (Low)	★★★★★★
★★★★★★	Carcass conformation (1-15 scale) Breed ave: 1.88,All breeds ave: 1.81	+2.16 scale	28% (Low)	★★★★★★

Expected daughter breeding performance				
	Daughter calving diff (% 3 & 4) Breed ave: 5.08%,All breeds ave: 5.28%	+6.4%	16% (V Low)	
★	Daughter Milk (kg) Breed ave: -5.96kg,All breeds ave: 0.34kg	-9.1kg	22% (Low)	★
★★	Daughter calving interval (days) Breed ave: 0days,All breeds ave: -0.59days	+1.34days	21% (Low)	★

Additional Information:

Linear composites	Value	Reliability
Muscle	112	30%
Skeletal	118	29%
Function	102	19%

Herd data quality index

N/A

Animal scored. Scores or weaning weights NOT included in evaluation

Lot 41 PREMIER HUTCH ET

ID: IE331480930318

Breed: Charolais

Sex: Male

DOB: 28-Dec-2012

Owner: Kevin Whelan - Spafield Ballykelly Borris In Ossory Portlaoise Co Laois

Breeder:

Sire: Fury Action
S605

Domino

Aimable

Anemone

Fury Treasure

Oldstone Egbert

Lanesboro Pearl

Dam: Premier Betty (Et)
IE331480920110

Indurain

Vicomte

Tombola

Royal Marissa

0502 Royal (91f) Ecoussais

Royal Fracine

Star Rating (Within Charolais breed)	Economic Indexes	€uro value per progeny	Index Reliability	Star rating (across all beef breeds)
★★★	Terminal Index	€110	28% (Low)	★★★
★	Replacement Index Maternal Cow Traits : Maternal Progeny Traits :	-€51 -€ 191 € 140	26% (Low) 24% 28%	★
	Dairy Beef			

Star Rating (Within Charolais breed)	Key profit traits	Index Value	Trait Reliability	Star rating (across all beef breeds)
Expected progeny performance				
	Calving difficulty (% 3 & 4) Breed ave: 7.55%,All breeds ave: 4.99%	+12%	28% (Low)	
★★	Docility (1-5 scale) Breed ave: 0.04,All breeds ave: 0	-0.02 scale	43% (Average)	★★★
★★★★★★	Carcass weight (kg) Breed ave: 31.88kg,All breeds ave: 22.75kg	+45kg	34% (Low)	★★★★★★
★★★★★★	Carcass conformation (1-15 scale) Breed ave: 1.88,All breeds ave: 1.81	+2.16 scale	28% (Low)	★★★★★★

Expected daughter breeding performance				
	Daughter calving diff (% 3 & 4) Breed ave: 5.08%,All breeds ave: 5.28%	+6.4%	16% (V Low)	
★	Daughter Milk (kg) Breed ave: -5.96kg,All breeds ave: 0.34kg	-9.2kg	22% (Low)	★
★★	Daughter calving interval (days) Breed ave: 0days,All breeds ave: -0.59days	+1.34days	21% (Low)	★

Additional Information:

Linear composites	Value	Reliability
Muscle	112	30%
Skeletal	118	29%
Function	102	19%

Herd data quality index
N/A

Animal scored. Scores or weaning weights NOT included in evaluation

Lot 42 ROUGHAN HAGAN

ID: IE161190791902

Breed: Charolais

Sex: Male

DOB: 29-Dec-2012

Owner: Patrick Mc Clean - Roughan Newtowncunningham Lifford Co Donegal

Breeder:

Sire: Roughan Enzo
FR5810409117

Champion

Ultra
Tanagra

Torpedo

Major
Mercedes

Dam: Roughan Destiny
IE161190731269

Roughan Bonheur

Richelieu
Murane

Roughan Sylvia

Regaile Oisín
Roughan Louise

Star Rating (Within Charolais breed)	Economic Indexes	€uro value per progeny	Index Reliability	Star rating (across all beef breeds)
★★	Terminal Index	€102	21% (Low)	★★★
★★★★★	Replacement Index Maternal Cow Traits : Maternal Progeny Traits :	€75 -€ 87 € 161	16% (V Low) 11% 21%	★★
	Dairy Beef			

Star Rating (Within Charolais breed)	Key profit traits	Index Value	Trait Reliability	Star rating (across all beef breeds)
Expected progeny performance				
	Calving difficulty (% 3 & 4) Breed ave: 7.55%,All breeds ave: 4.99%	+6.2%	26% (Low)	
★★★★★	Docility (1-5 scale) Breed ave: 0.04,All breeds ave: 0	0.11 scale	42% (Average)	★★★★★
★	Carcass weight (kg) Breed ave: 31.88kg,All breeds ave: 22.75kg	+25kg	27% (Low)	★★★★
★★★★	Carcass conformation (1-15 scale) Breed ave: 1.88,All breeds ave: 1.81	+1.9 scale	20% (Low)	★★★★

Expected daughter breeding performance				
N/A	Daughter calving diff (% 3 & 4) Breed ave: 5.08%,All breeds ave: 5.28%	N/A	5% (Too Low)	N/A
★★★★★	Daughter Milk (kg) Breed ave: -5.96kg,All breeds ave: 0.34kg	-4kg	8% (V Low)	★★
★★★★	Daughter calving interval (days) Breed ave: 0days,All breeds ave: -0.59days	-0.61days	6% (V Low)	★★★★

Additional Information:

Linear composites	Value	Reliability
Muscle	105	50%
Skeletal	104	46%
Function	96	15%

Herd data quality index

N/A

Animal scored. Linear scores and weaning weights in evaluations

Lot 43 ROUGHAN HENRI

ID: IE161190731905

Breed: Charolais

Sex: Male

DOB: 30-Dec-2012

Owner: Patrick Mc Clean - Roughan Newtowncunningham Lifford Co Donegal

Breeder:

Sire: Roughan Enzo
FR5810409117

Champion

Ultra
Tanagra

Torpedo

Major
Mercedes

Dam: Roughan Dora
IE161190791175

Roughan Ultimatum

Page
Olympe

Roughan Theresa

0539 Roughan (95f) Jourdain
Roughan Olivea

Star Rating (Within Charolais breed)	Economic Indexes	€uro value per progeny	Index Reliability	Star rating (across all beef breeds)
★★★	Terminal Index	€108	22% (Low)	★★★★
★★★★	Replacement Index	€56	18% (V Low)	★★
	Maternal Cow Traits :	-€ 117	13%	
	Maternal Progeny Traits :	€ 173	23%	
	Dairy Beef			

Star Rating (Within Charolais breed)	Key profit traits	Index Value	Trait Reliability	Star rating (across all beef breeds)
Expected progeny performance				
	Calving difficulty (% 3 & 4) Breed ave: 7.55%,All breeds ave: 4.99%	+6.3%	27% (Low)	
★★★★★	Docility (1-5 scale) Breed ave: 0.04,All breeds ave: 0	0.11 scale	43% (Average)	★★★★★
★	Carcass weight (kg) Breed ave: 31.88kg,All breeds ave: 22.75kg	+27kg	30% (Low)	★★★★
★★★★	Carcass conformation (1-15 scale) Breed ave: 1.88,All breeds ave: 1.81	+1.95 scale	22% (Low)	★★★★

Expected daughter breeding performance				
	Daughter calving diff (% 3 & 4) Breed ave: 5.08%,All breeds ave: 5.28%	+4.9%	7% (V Low)	
★★★★★	Daughter Milk (kg) Breed ave: -5.96kg,All breeds ave: 0.34kg	-3.4kg	10% (V Low)	★★
★★	Daughter calving interval (days) Breed ave: 0days,All breeds ave: -0.59days	+1.41days	8% (V Low)	★

Additional Information:

Linear composites	Value	Reliability
Muscle	103	50%
Skeletal	104	46%
Function	100	15%

Herd data quality index

N/A

Animal scored. Linear scores and weaning weights in evaluations

Lot 44 AUGHLIN HARRY

ID: IE231185080220

Breed: Charolais

Sex: Male

DOB: 31-Dec-2012

Owner: Brendan Flynn - Derrynawana Aughacashel Co Leitrim

Breeder:

Sire: Excellent
EXT

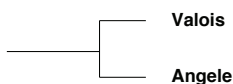

Dam: Aughlin Edel
IE231185070145

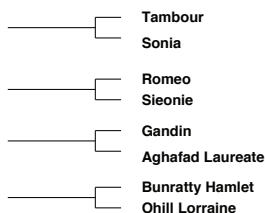
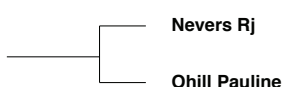

Star Rating (Within Charolais breed)	Economic Indexes	€uro value per progeny	Index Reliability	Star rating (across all beef breeds)
★★★★★	Terminal Index	€119	32% (Low)	★★★★★
★★★★★	Replacement Index Maternal Cow Traits : Maternal Progeny Traits :	€55 -€ 131 € 187	32% (Low) 32% 33%	★★★
	Dairy Beef			

Star Rating (Within Charolais breed)	Key profit traits	Index Value	Trait Reliability	Star rating (across all beef breeds)
Expected progeny performance				
	Calving difficulty (% 3 & 4) Breed ave: 7.55%,All breeds ave: 4.99%	+5.6%	33% (Low)	
★★★	Docility (1-5 scale) Breed ave: 0.04,All breeds ave: 0	-0.01 scale	42% (Average)	★★★
★★★★★	Carcass weight (kg) Breed ave: 31.88kg,All breeds ave: 22.75kg	+34kg	37% (Low)	★★★★★
★★★★★	Carcass conformation (1-15 scale) Breed ave: 1.88,All breeds ave: 1.81	+1.97 scale	32% (Low)	★★★★★

Expected daughter breeding performance				
	Daughter calving diff (% 3 & 4) Breed ave: 5.08%,All breeds ave: 5.28%	+6.6%	28% (Low)	
★★★	Daughter Milk (kg) Breed ave: -5.96kg,All breeds ave: 0.34kg	-6.2kg	33% (Low)	★
★★★★★	Daughter calving interval (days) Breed ave: 0days,All breeds ave: -0.59days	-2.25days	29% (Low)	★★★★★

Additional Information:

Linear composites	Value	Reliability
Muscle	106	47%
Skeletal	114	44%
Function	106	27%

Herd data quality index
N/A

Animal scored. Linear scores and weaning weights in evaluations

Lot 45 CURRYCRAMP INTERNATIONAL

ID: IE231421150587

Breed: Charolais

Sex: Male

DOB: 01-Jan-2013

Owner: Thomas Mulligan - Currycramp Dromod Co Leitrim

Breeder:

Sire: Hollowtree Nickolas
HWN

Enfield Hara Kiri

Extra
Alpine

Vern Diana

Dovea Touriste
Mourne Polydora

Dam: Currycramp Darragh
IE231421170424

Lyonsdemesne Tzar

Domino
Kilboy Frivole (Imp 91f)

Shankhill Stef

Jupiter
Shankhill Mona

Star Rating (Within Charolais breed)	Economic Indexes	€uro value per progeny	Index Reliability	Star rating (across all beef breeds)
★★★★★	Terminal Index	€127	30% (Low)	★★★★★
★★	Replacement Index Maternal Cow Traits : Maternal Progeny Traits :	€12 -€ 178 € 190	31% (Low) 32% 30%	★★
	Dairy Beef			

Star Rating (Within Charolais breed)	Key profit traits	Index Value	Trait Reliability	Star rating (across all beef breeds)
Expected progeny performance				
	Calving difficulty (% 3 & 4) Breed ave: 7.55%,All breeds ave: 4.99%	+8.4%	35% (Low)	
★★★	Docility (1-5 scale) Breed ave: 0.04,All breeds ave: 0	0.05 scale	42% (Average)	★★★★★
★★★★★	Carcass weight (kg) Breed ave: 31.88kg,All breeds ave: 22.75kg	+38kg	30% (Low)	★★★★★
★★★★★	Carcass conformation (1-15 scale) Breed ave: 1.88,All breeds ave: 1.81	+2.06 scale	29% (Low)	★★★★★

Expected daughter breeding performance				
	Daughter calving diff (% 3 & 4) Breed ave: 5.08%,All breeds ave: 5.28%	+6.1%	29% (Low)	
★★	Daughter Milk (kg) Breed ave: -5.96kg,All breeds ave: 0.34kg	-8kg	32% (Low)	★★
★	Daughter calving interval (days) Breed ave: 0days,All breeds ave: -0.59days	+2.67days	32% (Low)	★

Additional Information:

Linear composites	Value	Reliability
Muscle	112	29%
Skeletal	113	29%
Function	89	24%

Herd data quality index
N/A

Animal scored. Linear scores and weaning weights in evaluations

Lot 46 CORBAUN IGGY POP

ID: IE121311080217

Breed: Charolais

Sex: Male

DOB: 02-Jan-2013



Owner: Sheila & Liam Keogh - Leitrim Dring Co Longford

Breeder:

Sire: Lisnagre Elite (Et)
LGL

Domino

Aimable

Anemone

Ballydownan Violet
(Et)

Jupiter

Ballydownan Simone (Et)

Dam: Corbaun Una
IE121311080084

Moyness Maherajah

Maerdy Impeccable

Moyness India

1018 Irene Ecco

Figaro

Ecco Avisg Cirene

Star Rating (Within Charolais breed)	Economic Indexes	€uro value per progeny	Index Reliability	Star rating (across all beef breeds)
★★★	Terminal Index	€113	27% (Low)	★★★★☆
★★	Replacement Index	€27	24% (Low)	★
	Maternal Cow Traits :	-€ 129	19%	
	Maternal Progeny Traits :	€ 156	28%	
	Dairy Beef			

Star Rating (Within Charolais breed)	Key profit traits	Index Value	Trait Reliability	Star rating (across all beef breeds)
Expected progeny performance				
	Calving difficulty (% 3 & 4) Breed ave: 7.55%,All breeds ave: 4.99%	+9.9%	33% (Low)	
★★★★★	Docility (1-5 scale) Breed ave: 0.04,All breeds ave: 0	0.09 scale	42% (Average)	★★★★★
★★★★★★	Carcass weight (kg) Breed ave: 31.88kg,All breeds ave: 22.75kg	+41kg	27% (Low)	★★★★★★
★★★★★	Carcass conformation (1-15 scale) Breed ave: 1.88,All breeds ave: 1.81	+2.03 scale	25% (Low)	★★★★★

Expected daughter breeding performance				
	Daughter calving diff (% 3 & 4) Breed ave: 5.08%,All breeds ave: 5.28%	+4.6%	13% (V Low)	
★★	Daughter Milk (kg) Breed ave: -5.96kg,All breeds ave: 0.34kg	-8.2kg	15% (V Low)	★
★★★★★	Daughter calving interval (days) Breed ave: 0days,All breeds ave: -0.59days	-0.66days	17% (V Low)	★★★★★

Additional Information:

Linear composites	Value	Reliability
Muscle	103	25%
Skeletal	111	25%
Function	112	17%

Herd data quality index
N/A

Animal scored. Linear scores and weaning weights in evaluations

Lot 47 TULLAGHAN IMMENCE

ID: IE231002150396

Breed: Charolais

Sex: Male

DOB: 04-Jan-2013

Owner: Michael Daniel Daly - Warehouse Tullaghan Co Leitrim

Breeder:

Sire: Fury Action
S605

Domino

Aimable

Anemone

Fury Treasure

Oldstone Egbert

Lanesboro Pearl

Dam: Tullaghan Apolla
IE231002180226

Doonally Olmeto

Major

Toise

Tullaghan Siobhan

Mogador

Tullaghan Nuala

Star Rating (Within Charolais breed)	Economic Indexes	€uro value per progeny	Index Reliability	Star rating (across all beef breeds)
★	Terminal Index	€82	30% (Low)	★★
★	Replacement Index Maternal Cow Traits : Maternal Progeny Traits :	-€35 -€ 133 € 98	28% (Low) 24% 30%	★
	Dairy Beef			

Star Rating (Within Charolais breed)	Key profit traits	Index Value	Trait Reliability	Star rating (across all beef breeds)
Expected progeny performance				
	Calving difficulty (% 3 & 4) Breed ave: 7.55%,All breeds ave: 4.99%	+12.4%	34% (Low)	
★★	Docility (1-5 scale) Breed ave: 0.04,All breeds ave: 0	-0.02 scale	45% (Average)	★★★
★★★★	Carcass weight (kg) Breed ave: 31.88kg,All breeds ave: 22.75kg	+36kg	36% (Low)	★★★★★
★★★★	Carcass conformation (1-15 scale) Breed ave: 1.88,All breeds ave: 1.81	+1.97 scale	31% (Low)	★★★★★

Expected daughter breeding performance				
	Daughter calving diff (% 3 & 4) Breed ave: 5.08%,All breeds ave: 5.28%	+5.1%	18% (V Low)	
★★★	Daughter Milk (kg) Breed ave: -5.96kg,All breeds ave: 0.34kg	-5.5kg	24% (Low)	★
★★★★	Daughter calving interval (days) Breed ave: 0days,All breeds ave: -0.59days	-0.62days	21% (Low)	★★★★

Additional Information:

Linear composites	Value	Reliability
Muscle	102	47%
Skeletal	126	44%
Function	91	21%

Herd data quality index
N/A

Animal scored. Linear scores and weaning weights in evaluations

Lot 48 BALLYLANNON IRWIN

ID: IE161018190243

Breed: Charolais

Sex: Male

DOB: 05-Jan-2013

Owner: Patrick McLaughlin - Ballylannon Malin Lifford Co Donegal

Breeder:

Sire: Liscally Eti (Et)
LSP

Oldstone Egbert

Brampton Banker
Oldstone Ursula

Liscally Blossom

Padirac
Liscally Rosewood I (Et)

Dam: Ballylannon Deirdre Et
IE161018190169

Lisnalurg Oxo

Jupiter
Bluebell (Tc) Empress

Ballylannon Nicola

Demense Fernando
Ballylannon Lucille

Star Rating (Within Charolais breed)	Economic Indexes	€uro value per progeny	Index Reliability	Star rating (across all beef breeds)
★★★	Terminal Index	€109	27% (Low)	★★★
★	Replacement Index Maternal Cow Traits : Maternal Progeny Traits :	-€6 -€ 167 € 160	23% (Low) 18% 27%	★
	Dairy Beef			

Star Rating (Within Charolais breed)	Key profit traits	Index Value	Trait Reliability	Star rating (across all beef breeds)
Expected progeny performance				
	Calving difficulty (% 3 & 4) Breed ave: 7.55%,All breeds ave: 4.99%	+8.3%	29% (Low)	
★★★	Docility (1-5 scale) Breed ave: 0.04,All breeds ave: 0	0.03 scale	29% (Low)	★★★★
★★★★	Carcass weight (kg) Breed ave: 31.88kg,All breeds ave: 22.75kg	+36kg	33% (Low)	★★★★★
★★★★★	Carcass conformation (1-15 scale) Breed ave: 1.88,All breeds ave: 1.81	+2.06 scale	24% (Low)	★★★★★

Expected daughter breeding performance				
	Daughter calving diff (% 3 & 4) Breed ave: 5.08%,All breeds ave: 5.28%	+4.1%	11% (V Low)	
★★	Daughter Milk (kg) Breed ave: -5.96kg,All breeds ave: 0.34kg	-7.5kg	19% (V Low)	★
★	Daughter calving interval (days) Breed ave: 0days,All breeds ave: -0.59days	+1.76days	15% (V Low)	★

Additional Information:

Linear composites	Value	Reliability
Muscle	110	26%
Skeletal	107	25%
Function	92	15%

Herd data quality index

N/A

Animal scored. Linear scores and weaning weights in evaluations

Lot 49 KINNARD INVINCIBLE

ID: IE311531590182

Breed: Charolais

Sex: Male

DOB: 06-Jan-2013

Owner: Adrian Morris - Main St Elphin Co Roscommon

Breeder:

Sire: Texan-Gie
TXG

Porto

Loreto

Lisbonne

Marquise

Izverygood
Eurovision

Dam: Kinnard Buttercup
IE311531530128

Invincible

Cariellor

Durandale

Kye Penelope

Dovea Gin Tonic

Farmleigh Danseuse

Star Rating (Within Charolais breed)	Economic Indexes	€uro value per progeny	Index Reliability	Star rating (across all beef breeds)
★	Terminal Index	€97	27% (Low)	★★★
★★★	Replacement Index Maternal Cow Traits : Maternal Progeny Traits :	€37 -€ 103 € 141	25% (Low) 22% 27%	★
	Dairy Beef			

Star Rating (Within Charolais breed)	Key profit traits	Index Value	Trait Reliability	Star rating (across all beef breeds)
Expected progeny performance				
	Calving difficulty (% 3 & 4) Breed ave: 7.55%,All breeds ave: 4.99%	+7.4%	32% (Low)	
★★★	Docility (1-5 scale) Breed ave: 0.04,All breeds ave: 0	0.02 scale	40% (Average)	★★★★
★★★	Carcass weight (kg) Breed ave: 31.88kg,All breeds ave: 22.75kg	+33kg	27% (Low)	★★★★★
★★★	Carcass conformation (1-15 scale) Breed ave: 1.88,All breeds ave: 1.81	+1.88 scale	26% (Low)	★★★★

Expected daughter breeding performance				
	Daughter calving diff (% 3 & 4) Breed ave: 5.08%,All breeds ave: 5.28%	+6.4%	15% (V Low)	
★★★★★	Daughter Milk (kg) Breed ave: -5.96kg,All breeds ave: 0.34kg	-1.9kg	25% (Low)	★★
★★★★	Daughter calving interval (days) Breed ave: 0days,All breeds ave: -0.59days	-0.6days	20% (Low)	★★★★

Additional Information:

Linear composites	Value	Reliability
Muscle	117	30%
Skeletal	121	30%
Function	109	21%

Herd data quality index

N/A

Animal scored. Linear scores and weaning weights in evaluations

Lot 50 GLENREE IVAN

ID: IE181903230334

Breed: Charolais

Sex: Male

DOB: 08-Jan-2013

Owner: John Anthony O'Grady - Creggane Glenamaddy Co Galway

Breeder:

Sire: Iveruss Doughboy
IE241539720353

Hollowtree Nickolas

Enfield Hara Kiri
Vern Diana

Ballinahown
Amanda

Doonally New
Kildimo Sabrina

Dam: Castlemartin Rose
IE201192150243

Altis Martell

Argenty
Altis (Imp.'93f) Glande

Farmleigh Laura

Farmleigh Goliath (Imp.92f)
Farmleigh (Imp.'92f) Hypnose

Star Rating (Within Charolais breed)	Economic Indexes	€uro value per progeny	Index Reliability	Star rating (across all beef breeds)
★★★★★	Terminal Index	€148	18% (V Low)	★★★★★
★★★★☆	Replacement Index	€54	17% (V Low)	★★★
	Maternal Cow Traits :	-€ 162	15%	
	Maternal Progeny Traits :	€ 216	18%	
	Dairy Beef			

Star Rating (Within Charolais breed)	Key profit traits	Index Value	Trait Reliability	Star rating (across all beef breeds)
Expected progeny performance				
	Calving difficulty (% 3 & 4) Breed ave: 7.55%,All breeds ave: 4.99%	+9.5%	22% (Low)	
★★★	Docility (1-5 scale) Breed ave: 0.04,All breeds ave: 0	0.05 scale	15% (V Low)	★★★★★
★★★★★	Carcass weight (kg) Breed ave: 31.88kg,All breeds ave: 22.75kg	+48kg	21% (Low)	★★★★★
★★★★★	Carcass conformation (1-15 scale) Breed ave: 1.88,All breeds ave: 1.81	+2.27 scale	18% (V Low)	★★★★★

Expected daughter breeding performance				
	Daughter calving diff (% 3 & 4) Breed ave: 5.08%,All breeds ave: 5.28%	+5.2%	13% (V Low)	
★★★	Daughter Milk (kg) Breed ave: -5.96kg,All breeds ave: 0.34kg	-5.7kg	17% (V Low)	★
★★	Daughter calving interval (days) Breed ave: 0days,All breeds ave: -0.59days	+1.2days	12% (V Low)	★★

Additional Information:

Linear composites	Value	Reliability
Muscle	126	16%
Skeletal	133	15%
Function	105	9%

Herd data quality index

N/A

Animal scored. Linear scores and weaning weights in evaluations

Lot 51 SLIABHBAWN IRONMAN (ET)

ID: IE311307460804

Breed: Charolais

Sex: Male

DOB: 08-Jan-2013

Owner: James Vincent Duke - Caggle Strokestown Co Roscommon

Breeder:

Sire: Enfield Plexus
PXU

Domino

Aimable

Anemone

Chloe

Souverain

Penelope

Dam: Sliabhawn Ulrika
IE311307410345

Doonally New

Hermes

Intruse

Sliabhawn Penney

Diego

Sliabhawn Jayne

Star Rating (Within Charolais breed)	Economic Indexes	€uro value per progeny	Index Reliability	Star rating (across all beef breeds)
★★★★★	Terminal Index	€136	32% (Low)	★★★★★
★★★★☆	Replacement Index Maternal Cow Traits : Maternal Progeny Traits :	€56 -€ 151 € 208	32% (Low) 32% 33%	★★★
	Dairy Beef			

Star Rating (Within Charolais breed)	Key profit traits	Index Value	Trait Reliability	Star rating (across all beef breeds)
Expected progeny performance				
	Calving difficulty (% 3 & 4) Breed ave: 7.55%,All breeds ave: 4.99%	+7.6%	32% (Low)	
★★★★★	Docility (1-5 scale) Breed ave: 0.04,All breeds ave: 0	0.07 scale	44% (Average)	★★★★★
★★★★★	Carcass weight (kg) Breed ave: 31.88kg,All breeds ave: 22.75kg	+37kg	38% (Low)	★★★★★
★★★★★	Carcass conformation (1-15 scale) Breed ave: 1.88,All breeds ave: 1.81	+2.21 scale	34% (Low)	★★★★★

Expected daughter breeding performance				
	Daughter calving diff (% 3 & 4) Breed ave: 5.08%,All breeds ave: 5.28%	+6.8%	28% (Low)	
★★★★☆	Daughter Milk (kg) Breed ave: -5.96kg,All breeds ave: 0.34kg	-4.5kg	32% (Low)	★★★
★★★	Daughter calving interval (days) Breed ave: 0days,All breeds ave: -0.59days	+1.44days	30% (Low)	★

Additional Information:

Linear composites	Value	Reliability
Muscle	113	48%
Skeletal	107	45%
Function	125	27%

Herd data quality index

N/A

Animal scored. Linear scores and weaning weights in evaluations

Lot 52 MACMELVIN IAN ET

ID: IE321529190641

Breed: Charolais

Sex: Male

DOB: 09-Jan-2013

Owner: Shane Tully - Iceford Quay Road, Ballina Co Mayo

Breeder:

Sire: Domino
OMD

Aimable

Flambeau
Jointive

Anemone

Sahel
Pirouette

Dam: Coachford Richelle
IE141882890305

Hermes

Uranium
Athena

Coachford Mustard

Indurain
Ambiance

Star Rating (Within Charolais breed)	Economic Indexes	€uro value per progeny	Index Reliability	Star rating (across all beef breeds)
★★★★★	Terminal Index	€132	30% (Low)	★★★★★
★★	Replacement Index Maternal Cow Traits : Maternal Progeny Traits :	€20 -€ 175 € 195	31% (Low) 31% 30%	★
	Dairy Beef			

Star Rating (Within Charolais breed)	Key profit traits	Index Value	Trait Reliability	Star rating (across all beef breeds)
Expected progeny performance				
	Calving difficulty (% 3 & 4) Breed ave: 7.55%,All breeds ave: 4.99%	+8.7%	34% (Low)	
★★★	Docility (1-5 scale) Breed ave: 0.04,All breeds ave: 0	0.05 scale	44% (Average)	★★★★★
★★★★★	Carcass weight (kg) Breed ave: 31.88kg,All breeds ave: 22.75kg	+41kg	30% (Low)	★★★★★
★★★★★	Carcass conformation (1-15 scale) Breed ave: 1.88,All breeds ave: 1.81	+2.05 scale	30% (Low)	★★★★★

Expected daughter breeding performance				
	Daughter calving diff (% 3 & 4) Breed ave: 5.08%,All breeds ave: 5.28%	+3.55%	33% (Low)	
★	Daughter Milk (kg) Breed ave: -5.96kg,All breeds ave: 0.34kg	-8.9kg	33% (Low)	★
★	Daughter calving interval (days) Breed ave: 0days,All breeds ave: -0.59days	+4.62days	29% (Low)	★

Additional Information:

Linear composites	Value	Reliability
Muscle	126	32%
Skeletal	130	32%
Function	101	24%

Herd data quality index

N/A

Animal scored. Linear scores and weaning weights in evaluations

Lot 53 CARRICKMACROSS IARLA

ID: IE291006320142

Breed: Charolais

Sex: Male

DOB: 09-Jan-2013

Owner: Edward Walsh - Aghafad Carrickmacross Co Monaghan

Breeder: Marian Walsh - 40 O' Neill St Carrickmacross Co Monaghan

Sire: Pirate
PTE

Meillard Rj

Invincible

Badine

Banquise

Voltaire

Proie

Dam: Carrickmacross Felicia
IE291006370139

Bova Sylvain

Oriental

Jacobine

Dromiskin Sunshine

Indurain

Meath Lys De Paris

Star Rating (Within Charolais breed)	Economic Indexes	€uro value per progeny	Index Reliability	Star rating (across all beef breeds)
★★★★★	Terminal Index	€113	28% (Low)	★★★★★
★★	Replacement Index Maternal Cow Traits : Maternal Progeny Traits :	€19 -€ 142 € 160	29% (Low) 30% 29%	★
	Dairy Beef			

Star Rating (Within Charolais breed)	Key profit traits	Index Value	Trait Reliability	Star rating (across all beef breeds)
Expected progeny performance				
	Calving difficulty (% 3 & 4) Breed ave: 7.55%,All breeds ave: 4.99%	+9.8%	29% (Low)	
★★★	Docility (1-5 scale) Breed ave: 0.04,All breeds ave: 0	0.04 scale	29% (Low)	★★★★★
★★★★★	Carcass weight (kg) Breed ave: 31.88kg,All breeds ave: 22.75kg	+38kg	30% (Low)	★★★★★★
★★★★	Carcass conformation (1-15 scale) Breed ave: 1.88,All breeds ave: 1.81	+1.9 scale	30% (Low)	★★★★★

Expected daughter breeding performance				
	Daughter calving diff (% 3 & 4) Breed ave: 5.08%,All breeds ave: 5.28%	+4.8%	28% (Low)	
★★	Daughter Milk (kg) Breed ave: -5.96kg,All breeds ave: 0.34kg	-7.4kg	33% (Low)	★
★★★★	Daughter calving interval (days) Breed ave: 0days,All breeds ave: -0.59days	-0.45days	31% (Low)	★★★★

Additional Information:

Linear composites	Value	Reliability
Muscle	106	34%
Skeletal	106	33%
Function	111	30%

Herd data quality index

N/A

Animal scored. Scores or weaning weights NOT included in evaluation

Lot 54 TONYGLASSON ICE

ID: IE291243330034

Breed: Charolais

Sex: Male

DOB: 09-Jan-2013

Owner: Martin Hughes - Pottreagh Cootehill Co Cavan

Breeder:

Sire: Mogador
MDO

Diamant

Athos

Sarah

Tombola

Orateur

Penelope

Dam: Tonyglasson Edel
IE291243370005

Pirate

Mellard Rj

Banquise

Magheross Tina

Nevers Rj

Ballymorane Nouvelle

Star Rating (Within Charolais breed)	Economic Indexes	€uro value per progeny	Index Reliability	Star rating (across all beef breeds)
★★★★★	Terminal Index	€119	31% (Low)	★★★★★
★★	Replacement Index Maternal Cow Traits : Maternal Progeny Traits :	€22 -€ 155 € 177	31% (Low) 32% 31%	★
	Dairy Beef			

Star Rating (Within Charolais breed)	Key profit traits	Index Value	Trait Reliability	Star rating (across all beef breeds)
Expected progeny performance				
	Calving difficulty (% 3 & 4) Breed ave: 7.55%,All breeds ave: 4.99%	+8.2%	29% (Low)	
★★★	Docility (1-5 scale) Breed ave: 0.04,All breeds ave: 0	0.02 scale	41% (Average)	★★★★★
★★★★★	Carcass weight (kg) Breed ave: 31.88kg,All breeds ave: 22.75kg	+36kg	36% (Low)	★★★★★
★★★★★	Carcass conformation (1-15 scale) Breed ave: 1.88,All breeds ave: 1.81	+1.97 scale	32% (Low)	★★★★★

Expected daughter breeding performance				
	Daughter calving diff (% 3 & 4) Breed ave: 5.08%,All breeds ave: 5.28%	+5%	29% (Low)	
★★	Daughter Milk (kg) Breed ave: -5.96kg,All breeds ave: 0.34kg	-7.9kg	33% (Low)	★
★★	Daughter calving interval (days) Breed ave: 0days,All breeds ave: -0.59days	+1.09days	31% (Low)	★★

Additional Information:

Linear composites	Value	Reliability
Muscle	107	43%
Skeletal	112	41%
Function	99	28%

Herd data quality index

N/A

Animal scored. Linear scores and weaning weights in evaluations

Lot 55 NOBLE IZAC

ID: IE251358660822

Breed: Charolais

Sex: Male

DOB: 10-Jan-2013

Owner: Harry Noble - Kilcoursey Edgeworthstown Co Longford

Breeder:

Sire: Texan-Gie
TXG

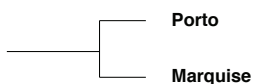

Loreto
Lisbonne
Izverygood
Eurovision

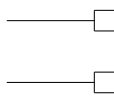

Dam: Noble Valerie
IE251358660434

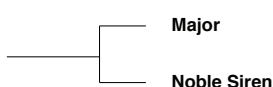

Berlioz
Charmille
Jupiter
Anneskeagh Lovely

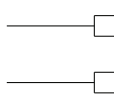

Star Rating (Within Charolais breed)	Economic Indexes	€uro value per progeny	Index Reliability	Star rating (across all beef breeds)
★★	Terminal Index	€103	31% (Low)	★★★
★★	Replacement Index Maternal Cow Traits : Maternal Progeny Traits :	€15 -€ 123 € 138	28% (Low) 24% 31%	★
	Dairy Beef			

Star Rating (Within Charolais breed)	Key profit traits	Index Value	Trait Reliability	Star rating (across all beef breeds)
Expected progeny performance				
	Calving difficulty (% 3 & 4) Breed ave: 7.55%, All breeds ave: 4.99%	+9.9%	35% (Low)	
★★★	Docility (1-5 scale) Breed ave: 0.04, All breeds ave: 0	0.05 scale	46% (Average)	★★★★★
★★★★★	Carcass weight (kg) Breed ave: 31.88kg, All breeds ave: 22.75kg	+44kg	35% (Low)	★★★★★
★★★★★	Carcass conformation (1-15 scale) Breed ave: 1.88, All breeds ave: 1.81	+2.08 scale	30% (Low)	★★★★★

Expected daughter breeding performance				
	Daughter calving diff (% 3 & 4) Breed ave: 5.08%, All breeds ave: 5.28%	+5%	16% (V Low)	
★★★	Daughter Milk (kg) Breed ave: -5.96kg, All breeds ave: 0.34kg	-6.2kg	27% (Low)	★
★★★	Daughter calving interval (days) Breed ave: 0days, All breeds ave: -0.59days	-0.45days	20% (Low)	★★★

Additional Information:

Linear composites	Value	Reliability
Muscle	121	49%
Skeletal	137	46%
Function	122	24%

Herd data quality index
N/A

Animal scored. Linear scores and weaning weights in evaluations

Lot 56 TAWNY INDIANA JONES

ID: IE231002020493

Breed: Charolais

Sex: Male

DOB: 11-Jan-2013

Owner: Ciaran Daly - Tawnytallan Tullaghan Leitrim Co Leitrim

Breeder:

Sire: Lisnagre Elite (Et)
LGL

Domino

Aimable

Anemone

Ballydownan Violet
(Et)

Jupiter

Ballydownan Simone (Et)

Dam: Tawny Dolce
IE231002070382

Tawny Bob

Doonally New

Tawny (Bro) Tina

Tawny Tamera

Indurain

Tawny Narcissus

Star Rating (Within Charolais breed)	Economic Indexes	€uro value per progeny	Index Reliability	Star rating (across all beef breeds)
★★★★★	Terminal Index	€142	28% (Low)	★★★★★
★★★★★	Replacement Index	€79	24% (Low)	★★★
	Maternal Cow Traits :	-€ 133	19%	
	Maternal Progeny Traits :	€ 213	28%	
	Dairy Beef			

Star Rating (Within Charolais breed)	Key profit traits	Index Value	Trait Reliability	Star rating (across all beef breeds)
Expected progeny performance				

	Calving difficulty (% 3 & 4) Breed ave: 7.55%,All breeds ave: 4.99%	+8.2%	33% (Low)	
★★★★★	Docility (1-5 scale) Breed ave: 0.04,All breeds ave: 0	0.12 scale	31% (Low)	★★★★★
★★★★★	Carcass weight (kg) Breed ave: 31.88kg,All breeds ave: 22.75kg	+43kg	28% (Low)	★★★★★
★★★★★	Carcass conformation (1-15 scale) Breed ave: 1.88,All breeds ave: 1.81	+2.23 scale	27% (Low)	★★★★★

Expected daughter breeding performance				
	Daughter calving diff (% 3 & 4) Breed ave: 5.08%,All breeds ave: 5.28%	+5.4%	13% (V Low)	
★★★	Daughter Milk (kg) Breed ave: -5.96kg,All breeds ave: 0.34kg	-6.7kg	21% (Low)	★
★★★	Daughter calving interval (days) Breed ave: 0days,All breeds ave: -0.59days	-0.43days	17% (V Low)	★★★

Additional Information:

Linear composites	Value	Reliability
Muscle	113	31%
Skeletal	124	30%
Function	114	19%

Herd data quality index

N/A

Animal scored. Linear scores and weaning weights in evaluations

Lot 57 DRIMULRA IVAN

ID: IE272330410204

Breed: Charolais

Sex: Male

DOB: 11-Jan-2013

Owner: Anthony Mayock - Drimulra Newport Co Mayo

Breeder:

Sire: Liscally Eti (Et)
LSP

Oldstone Egbert

Brampton Banker
Oldstone Ursula

Liscally Blossom

Padirac
Liscally Rosewood I (Et)

Dam: Drimulra Sasha
IE272330460076

Doonally Nairobi

Gicome
Imperia

Ballykilty Helen

Kilbline Ethelbert
Bluebell (Tc) Countess

Star Rating (Within Charolais breed)	Economic Indexes	€uro value per progeny	Index Reliability	Star rating (across all beef breeds)
★	Terminal Index	€93	30% (Low)	★★★
★	Replacement Index Maternal Cow Traits : Maternal Progeny Traits :	-€49 -€ 164 € 115	25% (Low) 20% 30%	★
	Dairy Beef			

Star Rating (Within Charolais breed)	Key profit traits	Index Value	Trait Reliability	Star rating (across all beef breeds)
Expected progeny performance				
	Calving difficulty (% 3 & 4) Breed ave: 7.55%, All breeds ave: 4.99%	+12.7%	35% (Low)	
★★★★★★	Docility (1-5 scale) Breed ave: 0.04, All breeds ave: 0	0.13 scale	45% (Average)	★★★★★★
★★★★★★	Carcass weight (kg) Breed ave: 31.88kg, All breeds ave: 22.75kg	+37kg	34% (Low)	★★★★★★
★★★★★★	Carcass conformation (1-15 scale) Breed ave: 1.88, All breeds ave: 1.81	+2.21 scale	28% (Low)	★★★★★★

Expected daughter breeding performance				
	Daughter calving diff (% 3 & 4) Breed ave: 5.08%, All breeds ave: 5.28%	+5.8%	14% (V Low)	
★★	Daughter Milk (kg) Breed ave: -5.96kg, All breeds ave: 0.34kg	-7.3kg	17% (V Low)	★
★★	Daughter calving interval (days) Breed ave: 0days, All breeds ave: -0.59days	+1.5days	18% (V Low)	★

Additional Information:

Linear composites	Value	Reliability
Muscle	117	47%
Skeletal	120	43%
Function	108	18%

Herd data quality index
N/A

Animal scored. Linear scores and weaning weights in evaluations

Lot 58 KILMORE ISAAC 2

ID: IE311431740525

Breed: Charolais

Sex: Male

DOB: 14-Jan-2013

Owner: Joseph P Gilfillan - Kilmore Carrick-On-Shannon Co Roscommon

Breeder:

Sire: Liscally Eti (Et)
LSP

Oldstone Egbert

Brampton Banker
Oldstone Ursula

Liscally Blossom

Padirac
Liscally Rosewood I (Et)

Dam: Kilmore Ubeauty
IE311431770263

Kilmore Serenade

Mellard RJ
Kilmore Nokio

Kilmore Mist

Blakestown Farouk
Kilmore Elly

Star Rating (Within Charolais breed)	Economic Indexes	€uro value per progeny	Index Reliability	Star rating (across all beef breeds)
★★★★★	Terminal Index	€125	28% (Low)	★★★★★
★★	Replacement Index Maternal Cow Traits : Maternal Progeny Traits :	€17 -€ 166 € 183	24% (Low) 20% 28%	★
	Dairy Beef			

Star Rating (Within Charolais breed)	Key profit traits	Index Value	Trait Reliability	Star rating (across all beef breeds)
Expected progeny performance				
	Calving difficulty (% 3 & 4) Breed ave: 7.55%,All breeds ave: 4.99%	+7.9%	33% (Low)	
★★★	Docility (1-5 scale) Breed ave: 0.04,All breeds ave: 0	0.04 scale	45% (Average)	★★★★★
★★★★★	Carcass weight (kg) Breed ave: 31.88kg,All breeds ave: 22.75kg	+43kg	33% (Low)	★★★★★
★★★★★	Carcass conformation (1-15 scale) Breed ave: 1.88,All breeds ave: 1.81	+2.16 scale	25% (Low)	★★★★★

Expected daughter breeding performance				
	Daughter calving diff (% 3 & 4) Breed ave: 5.08%,All breeds ave: 5.28%	+4.6%	13% (V Low)	
★★★	Daughter Milk (kg) Breed ave: -5.96kg,All breeds ave: 0.34kg	-6.3kg	20% (Low)	★
★	Daughter calving interval (days) Breed ave: 0days,All breeds ave: -0.59days	+1.95days	15% (V Low)	★

Additional Information:

Linear composites	Value	Reliability
Muscle	121	50%
Skeletal	123	46%
Function	99	19%

Herd data quality index

N/A

Animal scored. Linear scores and weaning weights in evaluations

Lot 59 KILVILCORRIS IMPECCABLE

ID: IE331352720781

Breed: Charolais

Sex: Male

DOB: 15-Jan-2013

Owner: Matt Ryan - Clonismullen Drom Borrissoleigh Thurles Co Tipperary

Breeder:

Sire: Doonally New
CF52

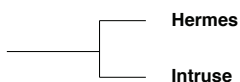

Uranium
Athena



Campagnard
Dynamo

Dam: Kilvilcorris U-Beauty
IE331352750297

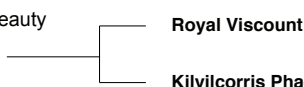

Royal Viscount

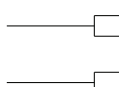

Cregg Iberius
Elmgrove Janelle
Jupiter
Kilvilcorris Natalie

Star Rating (Within Charolais breed)	Economic Indexes	€uro value per progeny	Index Reliability	Star rating (across all beef breeds)
★★★★★	Terminal Index	€134	33% (Low)	★★★★★
★★★	Replacement Index Maternal Cow Traits : Maternal Progeny Traits :	€35 -€ 164 € 199	34% (Low) 35% 33%	★
	Dairy Beef			

Star Rating (Within Charolais breed)	Key profit traits	Index Value	Trait Reliability	Star rating (across all beef breeds)
Expected progeny performance				
	Calving difficulty (% 3 & 4) Breed ave: 7.55%, All breeds ave: 4.99%	+9.1%	35% (Low)	
★★★	Docility (1-5 scale) Breed ave: 0.04, All breeds ave: 0	0.05 scale	48% (Average)	★★★★★
★★★★★	Carcass weight (kg) Breed ave: 31.88kg, All breeds ave: 22.75kg	+40kg	35% (Low)	★★★★★
★★★★★	Carcass conformation (1-15 scale) Breed ave: 1.88, All breeds ave: 1.81	+2.21 scale	34% (Low)	★★★★★

Expected daughter breeding performance				
	Daughter calving diff (% 3 & 4) Breed ave: 5.08%, All breeds ave: 5.28%	+3.8%	30% (Low)	
★★★	Daughter Milk (kg) Breed ave: -5.96kg, All breeds ave: 0.34kg	-6.5kg	39% (Low)	★
★	Daughter calving interval (days) Breed ave: 0days, All breeds ave: -0.59days	+2days	33% (Low)	★

Additional Information:

Linear composites	Value	Reliability
Muscle	122	53%
Skeletal	117	50%
Function	118	30%

Herd data quality index
N/A

Animal scored. Linear scores and weaning weights in evaluations

Lot 60 SLIABHBAWN IVORY (ET)

ID: IE311307480806

Breed: Charolais

Sex: Male

DOB: 18-Jan-2013

Owner: James Vincent Duke - Caggle Strokestown Co Roscommon

Breeder:

Sire: Enfield Plexus
PXU

Domino

Aimable

Anemone

Chloe

Souverain

Penelope

Dam: Sliabhawn Ulrika
IE311307410345

Doonally New

Hermes

Intruse

Sliabhawn Penney

Diego

Sliabhawn Jayne

Star Rating (Within Charolais breed)	Economic Indexes	€uro value per progeny	Index Reliability	Star rating (across all beef breeds)
★★★★★	Terminal Index	€134	33% (Low)	★★★★★
★★★	Replacement Index Maternal Cow Traits : Maternal Progeny Traits :	€36 -€ 166 € 203	32% (Low) 32% 33%	★
	Dairy Beef			

Star Rating (Within Charolais breed)	Key profit traits	Index Value	Trait Reliability	Star rating (across all beef breeds)
Expected progeny performance				

	Calving difficulty (% 3 & 4) Breed ave: 7.55%,All breeds ave: 4.99%	+7.6%	32% (Low)	
★	Docility (1-5 scale) Breed ave: 0.04,All breeds ave: 0	-0.07 scale	44% (Average)	★★
★★★★★	Carcass weight (kg) Breed ave: 31.88kg,All breeds ave: 22.75kg	+37kg	38% (Low)	★★★★★
★★★★★	Carcass conformation (1-15 scale) Breed ave: 1.88,All breeds ave: 1.81	+2.24 scale	34% (Low)	★★★★★

Expected daughter breeding performance				
	Daughter calving diff (% 3 & 4) Breed ave: 5.08%,All breeds ave: 5.28%	+6.8%	28% (Low)	
★★★★	Daughter Milk (kg) Breed ave: -5.96kg,All breeds ave: 0.34kg	-4.5kg	32% (Low)	★★
★★	Daughter calving interval (days) Breed ave: 0days,All breeds ave: -0.59days	+1.44days	30% (Low)	★

Additional Information:

Linear composites	Value	Reliability
Muscle	117	48%
Skeletal	106	45%
Function	121	27%

Herd data quality index

N/A

Animal scored. Linear scores and weaning weights in evaluations

Lot 61 KILBLINE_1 INDIGO ET

ID: IE211306210556

Breed: Charolais

Sex: Male

DOB: 19-Jan-2013

Owner: Noel Timothy Sugrue - Kilbline House Bennettsbridge Co Kilkenny

Breeder:

Sire: Oscar
OSC

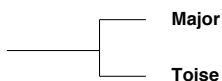

Berlioz
Charmille
Panama
Imprudente

Dam: Kilbline Unee (Et)
IE211306270339

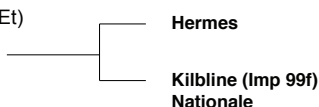

Uranium
Athena
Fakir
Danseuse 8588108215

Star Rating (Within Charolais breed)	Economic Indexes	€uro value per progeny	Index Reliability	Star rating (across all beef breeds)
★★★★★	Terminal Index	€115	29% (Low)	★★★★★
★	Replacement Index Maternal Cow Traits : Maternal Progeny Traits :	-€35 -€ 191 € 156	29% (Low) 30% 29%	★
	Dairy Beef			

Star Rating (Within Charolais breed)	Key profit traits	Index Value	Trait Reliability	Star rating (across all beef breeds)
Expected progeny performance				
	Calving difficulty (% 3 & 4) Breed ave: 7.55%, All breeds ave: 4.99%	+11.3%	30% (Low)	
★★★★★	Docility (1-5 scale) Breed ave: 0.04, All breeds ave: 0	0.06 scale	32% (Low)	★★★★★
★★★★★★	Carcass weight (kg) Breed ave: 31.88kg, All breeds ave: 22.75kg	+43kg	31% (Low)	★★★★★★
★★★★★★	Carcass conformation (1-15 scale) Breed ave: 1.88, All breeds ave: 1.81	+2.01 scale	30% (Low)	★★★★★★

Expected daughter breeding performance				
	Daughter calving diff (% 3 & 4) Breed ave: 5.08%, All breeds ave: 5.28%	+5.4%	27% (Low)	
★	Daughter Milk (kg) Breed ave: -5.96kg, All breeds ave: 0.34kg	-10.8kg	33% (Low)	★
★	Daughter calving interval (days) Breed ave: 0days, All breeds ave: -0.59days	+2.02days	29% (Low)	★

Additional Information:

Linear composites	Value	Reliability
Muscle	122	32%
Skeletal	122	32%
Function	101	25%

Herd data quality index
N/A

Animal scored. Linear scores and weaning weights in evaluations

Lot 62 CAMBER IRVIN 2

ID: IE231395020301

Breed: Charolais

Sex: Male

DOB: 20-Jan-2013

Owner: Vincent Mc Brien - Camber Corrigo Co Leitrim

Breeder:

Sire: Kilvilcorris Eric
S1110

Doonally New

Hermes

Intruse

Kilvilcorris Valerie

Bova Oniraloin
Kilvilcorris Odette

Dam: Medina Acrobat
IE231313410217

Doonally Olmeto

Major

Toise

Quarryfield
Rebecca

Blelack Leopold
Ballymagroarty Leanne

Star Rating (Within Charolais breed)	Economic Indexes	€uro value per progeny	Index Reliability	Star rating (across all beef breeds)
★★★★★	Terminal Index	€129	22% (Low)	★★★★★
★★★★★	Replacement Index	€80	20% (Low)	★★★
	Maternal Cow Traits :	-€ 117	18%	
	Maternal Progeny Traits :	€ 197	22%	
	Dairy Beef			

Star Rating (Within Charolais breed)	Key profit traits	Index Value	Trait Reliability	Star rating (across all beef breeds)
Expected progeny performance				

	Calving difficulty (% 3 & 4) Breed ave: 7.55%,All breeds ave: 4.99%	+7.7%	25% (Low)	
★★★★★	Dociity (1-5 scale) Breed ave: 0.04,All breeds ave: 0	0.11 scale	40% (Average)	★★★★★
★★★★★	Carcass weight (kg) Breed ave: 31.88kg,All breeds ave: 22.75kg	+38kg	27% (Low)	★★★★★
★★★★★	Carcass conformation (1-15 scale) Breed ave: 1.88,All breeds ave: 1.81	+1.93 scale	20% (Low)	★★★★★

Expected daughter breeding performance				
	Daughter calving diff (% 3 & 4) Breed ave: 5.08%,All breeds ave: 5.28%	+4.8%	16% (V Low)	
★★★★★	Daughter Milk (kg) Breed ave: -5.96kg,All breeds ave: 0.34kg	-3.8kg	17% (V Low)	★★★
★★★	Daughter calving interval (days) Breed ave: 0days,All breeds ave: -0.59days	+0.91days	15% (V Low)	★★★

Additional Information:

Linear composites	Value	Reliability
Muscle	110	46%
Skeletal	123	42%
Function	113	17%

Herd data quality index
N/A

Animal scored. Linear scores and weaning weights in evaluations

Lot 63 MANDELA IVOR

ID: IE121410370428

Breed: Charolais

Sex: Male

DOB: 25-Jan-2013

Owner: Ultan Lynch - Beagh Killinkere Virginia Co Cavan

Breeder:

Sire: Mandela Glen Et
IE121410340375

Major

Berlioz
Charmille

Mandela Viral (Et)

Domino
Camber Pansy

Dam: Mandela Daley
IE121410350351

Sang D'Or

Orfeo
Legion

Aughafin Sasha

Mohil Peter
Cashelane Nan

Star Rating (Within Charolais breed)	Economic Indexes	€uro value per progeny	Index Reliability	Star rating (across all beef breeds)
★★	Terminal Index	€102	17% (V Low)	★★★
★	Replacement Index Maternal Cow Traits : Maternal Progeny Traits :	-€24 -€ 157 € 133	17% (V Low) 16% 17%	★
	Dairy Beef			

Star Rating (Within Charolais breed)	Key profit traits	Index Value	Trait Reliability	Star rating (across all beef breeds)
Expected progeny performance				
	Calving difficulty (% 3 & 4) Breed ave: 7.55%,All breeds ave: 4.99%	+10.9%	21% (Low)	
★★	Docility (1-5 scale) Breed ave: 0.04,All breeds ave: 0	-0.01 scale	21% (Low)	★★★
★★★★★	Carcass weight (kg) Breed ave: 31.88kg,All breeds ave: 22.75kg	+41kg	19% (V Low)	★★★★★
★★★★★	Carcass conformation (1-15 scale) Breed ave: 1.88,All breeds ave: 1.81	+2 scale	16% (V Low)	★★★★★

Expected daughter breeding performance				
	Daughter calving diff (% 3 & 4) Breed ave: 5.08%,All breeds ave: 5.28%	+5.6%	11% (V Low)	
★★★★★	Daughter Milk (kg) Breed ave: -5.96kg,All breeds ave: 0.34kg	-4.7kg	19% (V Low)	★★★
★★	Daughter calving interval (days) Breed ave: 0days,All breeds ave: -0.59days	+1.67days	14% (V Low)	★

Additional Information:

Linear composites	Value	Reliability
Muscle	112	20%
Skeletal	120	19%
Function	97	10%

Herd data quality index

N/A

Animal scored. Linear scores and weaning weights in evaluations

Lot 64 ERRIFF ISAAC

ID: IE271860560329

Breed: Charolais

Sex: Male

DOB: 01-Feb-2013

Owner: Seamus Lyons - Erriff Ballyhaunis Co Mayo

Breeder:

Sire: Major
MJR



Dam: Erriff Charolotte (Et)
IE271860570222



Star Rating (Within Charolais breed)	Economic Indexes	€uro value per progeny	Index Reliability	Star rating (across all beef breeds)
★★	Terminal Index	€105	29% (Low)	★★★
★★	Replacement Index Maternal Cow Traits : Maternal Progeny Traits :	€24 -€ 120 € 145	29% (Low) 29% 29%	★
	Dairy Beef			

Star Rating (Within Charolais breed)	Key profit traits	Index Value	Trait Reliability	Star rating (across all beef breeds)
Expected progeny performance				
	Calving difficulty (% 3 & 4) Breed ave: 7.55%,All breeds ave: 4.99%	+10.2%	33% (Low)	
★★★★★	Docility (1-5 scale) Breed ave: 0.04,All breeds ave: 0	0.11 scale	35% (Low)	★★★★★
★★★★★	Carcass weight (kg) Breed ave: 31.88kg,All breeds ave: 22.75kg	+40kg	30% (Low)	★★★★★
★★★★★	Carcass conformation (1-15 scale) Breed ave: 1.88,All breeds ave: 1.81	+1.96 scale	30% (Low)	★★★★★

Expected daughter breeding performance				
	Daughter calving diff (% 3 & 4) Breed ave: 5.08%,All breeds ave: 5.28%	+5.9%	25% (Low)	
★★★★★	Daughter Milk (kg) Breed ave: -5.96kg,All breeds ave: 0.34kg	-4kg	33% (Low)	★★★
★★★★	Daughter calving interval (days) Breed ave: 0days,All breeds ave: -0.59days	-0.03days	26% (Low)	★★★★

Additional Information:

Linear composites	Value	Reliability
Muscle	118	35%
Skeletal	124	34%
Function	106	27%

Herd data quality index
N/A

Animal scored. Scores or weaning weights NOT included in evaluation

Lot 65 CAMBER ISAAC 2

ID: IE231395050304

Breed: Charolais

Sex: Male

DOB: 02-Feb-2013

Owner: Vincent Mc Brien - Camber Corrigo Co Leitrim

Breeder:

Sire: Kilvilcorris Eric
S1110

Doonally New

Hermes

Intruse

Kilvilcorris Valerie

Bova Oniraloin
Kilvilcorris Odette

Dam: Camber Clare
IE231395080199

Lyonsdemesne Pat

Jupiter

Kilboy (Imp '91f) Generation

Dunlon Tara

Excellent
Dunlon Monelli

Star Rating (Within Charolais breed)	Economic Indexes	€uro value per progeny	Index Reliability	Star rating (across all beef breeds)
★★★★★	Terminal Index	€136	21% (Low)	★★★★★
★★★★★	Replacement Index	€110	20% (Low)	★★★
	Maternal Cow Traits :	-€ 99	17%	
	Maternal Progeny Traits :	€ 210	22%	
	Dairy Beef			

Star Rating (Within Charolais breed)	Key profit traits	Index Value	Trait Reliability	Star rating (across all beef breeds)
Expected progeny performance				
	Calving difficulty (% 3 & 4) Breed ave: 7.55%,All breeds ave: 4.99%	+7.4%	25% (Low)	
★★★★★	Docility (1-5 scale) Breed ave: 0.04,All breeds ave: 0	0.2 scale	40% (Average)	★★★★★
★★★★★	Carcass weight (kg) Breed ave: 31.88kg,All breeds ave: 22.75kg	+39kg	27% (Low)	★★★★★
★★★★★	Carcass conformation (1-15 scale) Breed ave: 1.88,All breeds ave: 1.81	+2.09 scale	19% (V Low)	★★★★★

Expected daughter breeding performance				
	Daughter calving diff (% 3 & 4) Breed ave: 5.08%,All breeds ave: 5.28%	+4.5%	14% (V Low)	
★★★★★	Daughter Milk (kg) Breed ave: -5.96kg,All breeds ave: 0.34kg	-2.3kg	18% (V Low)	★★
★★	Daughter calving interval (days) Breed ave: 0days,All breeds ave: -0.59days	+0.75days	14% (V Low)	★★

Additional Information:

Linear composites	Value	Reliability
Muscle	117	46%
Skeletal	115	42%
Function	111	16%

Herd data quality index

N/A

Animal scored. Linear scores and weaning weights in evaluations

Lot 66 SUNNAGHMORE INDURAIN

ID: IE231320990447

Breed: Charolais

Sex: Male

DOB: 02-Feb-2013

Owner: Andrew Mc Govern - Gubbs Cloone Co Leitrim

Breeder:

Sire: Sunnaghmore Gentleman
IE231320990380

Leagaun Des

Sang D'Oir

Lyonsdemesne Violet

Killyveelty Cleo

Prime Roberto

Ballinafad Pauline

Dam: Sunnaghmore Fantastic
IE231320930350

Riversdale Anchor
(Et)

Oscar

Prime Noelle

Bridgeview Utopia

Enfield Hara Kiri

3607 Bridgeview Ozone

Star Rating (Within Charolais breed)	Economic Indexes	€uro value per progeny	Index Reliability	Star rating (across all beef breeds)
★★★★★	Terminal Index	€133	14% (V Low)	★★★★★
★★★★★	Replacement Index	€95	13% (V Low)	★★★★
	Maternal Cow Traits :	-€ 108	12%	
	Maternal Progeny Traits :	€ 203	14%	
	Dairy Beef			

Star Rating (Within Charolais breed)	Key profit traits	Index Value	Trait Reliability	Star rating (across all beef breeds)
Expected progeny performance				
	Calving difficulty (% 3 & 4) Breed ave: 7.55%,All breeds ave: 4.99%	+7.7%	13% (V Low)	
★★★★★	Docility (1-5 scale) Breed ave: 0.04,All breeds ave: 0	0.2 scale	33% (Low)	★★★★★
★★★★★	Carcass weight (kg) Breed ave: 31.88kg,All breeds ave: 22.75kg	+40kg	18% (V Low)	★★★★★
★★★★★	Carcass conformation (1-15 scale) Breed ave: 1.88,All breeds ave: 1.81	+2.1 scale	16% (V Low)	★★★★★

Expected daughter breeding performance				
	Daughter calving diff (% 3 & 4) Breed ave: 5.08%,All breeds ave: 5.28%	+5.2%	7% (V Low)	
★★★	Daughter Milk (kg) Breed ave: -5.96kg,All breeds ave: 0.34kg	-5.8kg	10% (V Low)	★
★★	Daughter calving interval (days) Breed ave: 0days,All breeds ave: -0.59days	+0.54days	10% (V Low)	★★

Additional Information:

Linear composites	Value	Reliability
Muscle	113	37%
Skeletal	113	33%
Function	110	9%

Herd data quality index

N/A

Animal scored. Linear scores and weaning weights in evaluations

Lot 67 FIELDVIEW ICEBERG

ID: IE291543070927

Breed: Charolais

Sex: Male

DOB: 03-Feb-2013

Owner: David Erskine - Crosses Monaghan Co Monaghan

Breeder:

Sire: Nelson
NEX

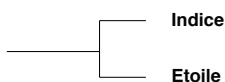

Dam: Fieldview Crystal
IE291543010632

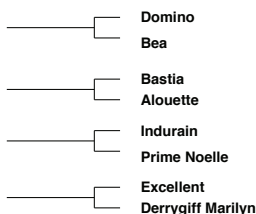
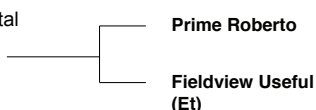

Star Rating (Within Charolais breed)	Economic Indexes	€uro value per progeny	Index Reliability	Star rating (across all beef breeds)
★★★★★	Terminal Index	€130	31% (Low)	★★★★★
★★★★★	Replacement Index Maternal Cow Traits : Maternal Progeny Traits :	€112 -€ 85 € 197	30% (Low) 29% 32%	★★★★
	Dairy Beef			

Star Rating (Within Charolais breed)	Key profit traits	Index Value	Trait Reliability	Star rating (across all beef breeds)
Expected progeny performance				
	Calving difficulty (% 3 & 4) Breed ave: 7.55%,All breeds ave: 4.99%	+7.4%	34% (Low)	
★★★	Docility (1-5 scale) Breed ave: 0.04,All breeds ave: 0	0.04 scale	32% (Low)	★★★★☆
★★★★★	Carcass weight (kg) Breed ave: 31.88kg,All breeds ave: 22.75kg	+40kg	36% (Low)	★★★★★
★★★★★	Carcass conformation (1-15 scale) Breed ave: 1.88,All breeds ave: 1.81	+2.15 scale	30% (Low)	★★★★★

Expected daughter breeding performance				
	Daughter calving diff (% 3 & 4) Breed ave: 5.08%,All breeds ave: 5.28%	+5.5%	25% (Low)	
★★★★★	Daughter Milk (kg) Breed ave: -5.96kg,All breeds ave: 0.34kg	+0kg	32% (Low)	★★★
★★★	Daughter calving interval (days) Breed ave: 0days,All breeds ave: -0.59days	-0.27days	28% (Low)	★★★

Additional Information:

Linear composites	Value	Reliability
Muscle	112	32%
Skeletal	115	31%
Function	115	23%

Herd data quality index
N/A

Animal scored. Linear scores and weaning weights in evaluations

Lot 68 CAMBER IVAN 2

ID: IE231395060305

Breed: Charolais

Sex: Male

DOB: 03-Feb-2013

Owner: Vincent Mc Brien - Camber Corrigo Co Leitrim

Breeder:

Sire: Blakestown Seigneur
SEG

Ludwig

Invincible

Uzes

Joviale

Ecrin Rj

Ambiance

Dam: Camber Agnes
IE231395010176

Lyonsdemesne Tzar

Domino

Kilboy Frivole (Imp 91f)

Camber Mignon

Doonally Fabus

Blakestown (Imp.'90f) Fatima

Star Rating (Within Charolais breed)	Economic Indexes	€uro value per progeny	Index Reliability	Star rating (across all beef breeds)
★★★	Terminal Index	€109	31% (Low)	★★★★
★★★★	Replacement Index	€43	30% (Low)	★
	Maternal Cow Traits :	-€ 109	29%	
	Maternal Progeny Traits :	€ 152	31%	
	Dairy Beef			

Star Rating (Within Charolais breed)	Key profit traits	Index Value	Trait Reliability	Star rating (across all beef breeds)
Expected progeny performance				
	Calving difficulty (% 3 & 4) Breed ave: 7.55%,All breeds ave: 4.99%	+8.9%	34% (Low)	
★★★★★	Docility (1-5 scale) Breed ave: 0.04,All breeds ave: 0	0.08 scale	44% (Average)	★★★★★
★★★★★★	Carcass weight (kg) Breed ave: 31.88kg,All breeds ave: 22.75kg	+41kg	37% (Low)	★★★★★★
★★★	Carcass conformation (1-15 scale) Breed ave: 1.88,All breeds ave: 1.81	+1.87 scale	32% (Low)	★★★★

Expected daughter breeding performance				
	Daughter calving diff (% 3 & 4) Breed ave: 5.08%,All breeds ave: 5.28%	+4%	26% (Low)	
★★★★	Daughter Milk (kg) Breed ave: -5.96kg,All breeds ave: 0.34kg	-5.7kg	29% (Low)	★
★★★★	Daughter calving interval (days) Breed ave: 0days,All breeds ave: -0.59days	-0.22days	27% (Low)	★★★

Additional Information:

Linear composites	Value	Reliability
Muscle	105	49%
Skeletal	118	46%
Function	90	24%

Herd data quality index
N/A

Animal scored. Linear scores and weaning weights in evaluations

Lot 69 LISNAGRE IMPROVER ET

ID: IE361072680654

Breed: Charolais

Sex: Male

DOB: 03-Feb-2013

Owner: James Geoghegan - Lisnagree Streamstown Mullingar Co Westmeath

Breeder:

Sire: Utrillo Mic
URO

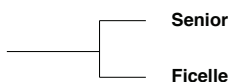

Neici
Datte
Calembour 5887107559
Orpheline

Dam: Lisnagre Eloisa Et
IE361072660520

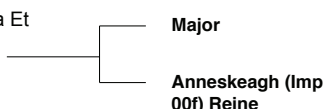

Berlioz
Charmille
Imposant
Iberique

Star Rating (Within Charolais breed)	Economic Indexes	€uro value per progeny	Index Reliability	Star rating (across all beef breeds)
★★	Terminal Index	€103	21% (Low)	★★★
★★★	Replacement Index Maternal Cow Traits : Maternal Progeny Traits :	€28 -€ 114 € 142	18% (V Low) 14% 21%	★
	Dairy Beef			

Star Rating (Within Charolais breed)	Key profit traits	Index Value	Trait Reliability	Star rating (across all beef breeds)
Expected progeny performance				
	Calving difficulty (% 3 & 4) Breed ave: 7.55%,All breeds ave: 4.99%	+9.6%	22% (Low)	
★★★★	Docility (1-5 scale) Breed ave: 0.04,All breeds ave: 0	0.09 scale	39% (Low)	★★★★★
★★★★★	Carcass weight (kg) Breed ave: 31.88kg,All breeds ave: 22.75kg	+38kg	28% (Low)	★★★★★
★★★★★	Carcass conformation (1-15 scale) Breed ave: 1.88,All breeds ave: 1.81	+2.02 scale	21% (Low)	★★★★★

Expected daughter breeding performance				
	Daughter calving diff (% 3 & 4) Breed ave: 5.08%,All breeds ave: 5.28%	+5.2%	8% (V Low)	
★★★★★	Daughter Milk (kg) Breed ave: -5.96kg,All breeds ave: 0.34kg	-1.3kg	16% (V Low)	★★★
★	Daughter calving interval (days) Breed ave: 0days,All breeds ave: -0.59days	+1.78days	10% (V Low)	★

Additional Information:

Linear composites	Value	Reliability
Muscle	126	46%
Skeletal	125	43%
Function	94	15%

Herd data quality index
N/A

Animal scored. Linear scores and weaning weights in evaluations

Lot 70 CROSSMOLINA IAN

ID: IE271115260926

Breed: Charolais

Sex: Male

DOB: 04-Feb-2013



Owner: Alan Wood - Cloonamine House Crossmolina Co Mayo

Breeder:

Sire: Crossmolina Euro
CSQ

Thrunton Voldemort

Burradon Talisman

Thrunton Starband

Crossmolina Una

Doonally New

Crossmolina Rebecca

Dam: Crossmolina Violet
IE271115240387

Richmond Sylvain

Mellard RJ

Richmond Orla

Crossmolina
Sandra

Richmond Northern Star

Crossmolina Mona

Star Rating (Within Charolais breed)	Economic Indexes	€uro value per progeny	Index Reliability	Star rating (across all beef breeds)
★★★	Terminal Index	€113	29% (Low)	★★★★
★	Replacement Index Maternal Cow Traits : Maternal Progeny Traits :	€1 -€ 144 € 144	25% (Low) 19% 30%	★
	Dairy Beef			

Star Rating (Within Charolais breed)	Key profit traits	Index Value	Trait Reliability	Star rating (across all beef breeds)
Expected progeny performance				
	Calving difficulty (% 3 & 4) Breed ave: 7.55%, All breeds ave: 4.99%	+13%	32% (Low)	
★★★★★	Docility (1-5 scale) Breed ave: 0.04, All breeds ave: 0	0.15 scale	42% (Average)	★★★★★
★★★★★	Carcass weight (kg) Breed ave: 31.88kg, All breeds ave: 22.75kg	+45kg	35% (Low)	★★★★★
★★★★★	Carcass conformation (1-15 scale) Breed ave: 1.88, All breeds ave: 1.81	+2.15 scale	28% (Low)	★★★★★

Expected daughter breeding performance				
	Daughter calving diff (% 3 & 4) Breed ave: 5.08%, All breeds ave: 5.28%	+6.6%	10% (V Low)	
★★★★★	Daughter Milk (kg) Breed ave: -5.96kg, All breeds ave: 0.34kg	-1.3kg	19% (V Low)	★★★
★	Daughter calving interval (days) Breed ave: 0days, All breeds ave: -0.59days	+2.65days	16% (V Low)	★

Additional Information:

Linear composites	Value	Reliability
Muscle	116	45%
Skeletal	123	42%
Function	100	16%

Herd data quality index
N/A

Animal scored. Linear scores and weaning weights in evaluations

Lot 71 LAHEENS INVADER

ID: IE231362570367

Breed: Charolais

Sex: Male

DOB: 04-Feb-2013

Owner: Cathal Duignan - Laheen House Eslin Bridge Carrick-On-Shannon Co Leitrim

Breeder:

Sire: Balthazar
CF85

Verlaine

Port Royal

Poesie

Tetanie

Romain

Marine

Dam: Laheens Ebony
IE231362510295

Enfield Plexus

Domino

Chloe

Laheens Blossom

Doonally New

Laheens Pearl

Star Rating (Within Charolais breed)	Economic Indexes	€uro value per progeny	Index Reliability	Star rating (across all beef breeds)
★★★★★	Terminal Index	€132	30% (Low)	★★★★★
★★★	Replacement Index Maternal Cow Traits : Maternal Progeny Traits :	€29 -€ 162 € 191	29% (Low) 29% 30%	★
	Dairy Beef			

Star Rating (Within Charolais breed)	Key profit traits	Index Value	Trait Reliability	Star rating (across all beef breeds)
Expected progeny performance				
	Calving difficulty (% 3 & 4) Breed ave: 7.55%,All breeds ave: 4.99%	+9.4%	34% (Low)	
★★★	Docility (1-5 scale) Breed ave: 0.04,All breeds ave: 0	0.03 scale	33% (Low)	★★★★
★★★★★	Carcass weight (kg) Breed ave: 31.88kg,All breeds ave: 22.75kg	+42kg	30% (Low)	★★★★★
★★★★★	Carcass conformation (1-15 scale) Breed ave: 1.88,All breeds ave: 1.81	+2.2 scale	30% (Low)	★★★★★

Expected daughter breeding performance				
	Daughter calving diff (% 3 & 4) Breed ave: 5.08%,All breeds ave: 5.28%	+6%	23% (Low)	
★★	Daughter Milk (kg) Breed ave: -5.96kg,All breeds ave: 0.34kg	-6.8kg	32% (Low)	★
★	Daughter calving interval (days) Breed ave: 0days,All breeds ave: -0.59days	+2.93days	28% (Low)	★

Additional Information:

Linear composites	Value	Reliability
Muscle	118	32%
Skeletal	112	31%
Function	105	24%

Herd data quality index

N/A

Animal scored. Linear scores and weaning weights in evaluations

Lot 72 GERRYGULLINANE IVANHOE

ID: IE272503020045

Breed: Charolais

Sex: Male

DOB: 08-Feb-2013

Owner: Gerry Walsh - No 5 The Spires Church Road Ballina Co Mayo

Breeder:

Sire: Liscally Eti (Et)
LSP

Oldstone Egbert

Brampton Banker
Oldstone Ursula

Liscally Blossom

Padirac
Liscally Rosewood I (Et)

Dam: Garracloon Ciara
IE271017740050

Doonally Nicefor

Grimaldi
Ulna

Collanabo Veronica

Hermes
Liscally Rising Sun

Star Rating (Within Charolais breed)	Economic Indexes	€uro value per progeny	Index Reliability	Star rating (across all beef breeds)
★★★	Terminal Index	€109	27% (Low)	★★★
★	Replacement Index Maternal Cow Traits : Maternal Progeny Traits :	-€40 -€ 193 € 153	24% (Low) 19% 28%	★
	Dairy Beef			

Star Rating (Within Charolais breed)	Key profit traits	Index Value	Trait Reliability	Star rating (across all beef breeds)
Expected progeny performance				
	Calving difficulty (% 3 & 4) Breed ave: 7.55%,All breeds ave: 4.99%	+9.2%	33% (Low)	
★★	Docility (1-5 scale) Breed ave: 0.04,All breeds ave: 0	-0.03 scale	41% (Average)	★★★
★★★★★★	Carcass weight (kg) Breed ave: 31.88kg,All breeds ave: 22.75kg	+39kg	30% (Low)	★★★★★★
★★★★★★	Carcass conformation (1-15 scale) Breed ave: 1.88,All breeds ave: 1.81	+2.19 scale	24% (Low)	★★★★★★

Expected daughter breeding performance				
	Daughter calving diff (% 3 & 4) Breed ave: 5.08%,All breeds ave: 5.28%	+4.8%	13% (V Low)	
★★★	Daughter Milk (kg) Breed ave: -5.96kg,All breeds ave: 0.34kg	-6.2kg	19% (V Low)	★
★	Daughter calving interval (days) Breed ave: 0days,All breeds ave: -0.59days	+4.55days	17% (V Low)	★

Additional Information:

Linear composites	Value	Reliability
Muscle	115	42%
Skeletal	119	39%
Function	107	19%

Herd data quality index

N/A

Animal scored. Linear scores and weaning weights in evaluations

Lot 73 DROMISKIN IGOR

ID: IE261112440145

Breed: Charolais

Sex: Male

DOB: 08-Feb-2013



Owner: Patrick Farrelly - Little Rd Dromiskin Dundalk Co Louth

Breeder:

Sire: Pirate
PTE

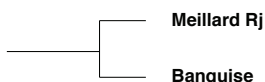

Invincible
Badine
Voltaire
Proie

Dam: Dromiskin Fifi
IE261112470123

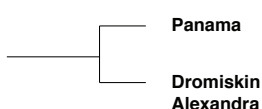

Ludwig
Marquise
Dromiskin Stallone (Et)
Dromiskin Odessa

Star Rating (Within Charolais breed)	Economic Indexes	€uro value per progeny	Index Reliability	Star rating (across all beef breeds)
★★★★★	Terminal Index	€124	30% (Low)	★★★★★
★★★	Replacement Index Maternal Cow Traits : Maternal Progeny Traits :	€43 -€ 139 € 182	30% (Low) 29% 31%	★
	Dairy Beef			

Star Rating (Within Charolais breed)	Key profit traits	Index Value	Trait Reliability	Star rating (across all beef breeds)
Expected progeny performance				
	Calving difficulty (% 3 & 4) Breed ave: 7.55%,All breeds ave: 4.99%	+8.5%	30% (Low)	
★	Docility (1-5 scale) Breed ave: 0.04,All breeds ave: 0	-0.05 scale	40% (Average)	★★
★★★★★	Carcass weight (kg) Breed ave: 31.88kg,All breeds ave: 22.75kg	+41kg	35% (Low)	★★★★★
★★★★★	Carcass conformation (1-15 scale) Breed ave: 1.88,All breeds ave: 1.81	+2.01 scale	31% (Low)	★★★★★

Expected daughter breeding performance				
	Daughter calving diff (% 3 & 4) Breed ave: 5.08%,All breeds ave: 5.28%	+3.7%	27% (Low)	
★★	Daughter Milk (kg) Breed ave: -5.96kg,All breeds ave: 0.34kg	-8kg	28% (Low)	★
★★★★★	Daughter calving interval (days) Breed ave: 0days,All breeds ave: -0.59days	-1.11days	28% (Low)	★★★★

Additional Information:

Linear composites	Value	Reliability
Muscle	110	43%
Skeletal	114	40%
Function	107	27%

Herd data quality index
N/A

Animal scored. Linear scores and weaning weights in evaluations

Lot 74 CLENAGH IDEAL

ID: IE131188190422

Breed: Charolais

Sex: Male

DOB: 10-Feb-2013



Owner: Michael J Quin - Clenagh Newmarket On Fergus Co Clare

Breeder:

Sire: Panama
PNZ

Ludwig

Invincible

Uzes

Marquise

Argenty

Delphine

Dam: Clenagh Becka
IE131188190265

Mogador

Diamant

Tombola

Clenagh Osanna

Hiabbey Diego

Clenagh Janice

Star Rating (Within Charolais breed)	Economic Indexes	€uro value per progeny	Index Reliability	Star rating (across all beef breeds)
★★★★★	Terminal Index	€118	29% (Low)	★★★★★
★★★★	Replacement Index Maternal Cow Traits : Maternal Progeny Traits :	€31 -€ 137 € 168	27% (Low) 25% 28%	★
	Dairy Beef			

Star Rating (Within Charolais breed)	Key profit traits	Index Value	Trait Reliability	Star rating (across all beef breeds)
Expected progeny performance				
	Calving difficulty (% 3 & 4) Breed ave: 7.55%, All breeds ave: 4.99%	+8.9%	28% (Low)	
★	Docility (1-5 scale) Breed ave: 0.04, All breeds ave: 0	-0.06 scale	45% (Average)	★★★
★★★★★★	Carcass weight (kg) Breed ave: 31.88kg, All breeds ave: 22.75kg	+42kg	35% (Low)	★★★★★★
★★★★★★	Carcass conformation (1-15 scale) Breed ave: 1.88, All breeds ave: 1.81	+2.15 scale	30% (Low)	★★★★★★

Expected daughter breeding performance				
	Daughter calving diff (% 3 & 4) Breed ave: 5.08%, All breeds ave: 5.28%	+4.5%	18% (V Low)	
★★★★	Daughter Milk (kg) Breed ave: -5.96kg, All breeds ave: 0.34kg	-6.5kg	28% (Low)	★
★★★★	Daughter calving interval (days) Breed ave: 0days, All breeds ave: -0.59days	-0.91days	20% (Low)	★★★★

Additional Information:

Linear composites	Value	Reliability
Muscle	123	49%
Skeletal	129	45%
Function	112	19%

Herd data quality index
N/A

Animal scored. Linear scores and weaning weights in evaluations

Lot 75 CARROWMEERE IKE ET

ID: IE131799570064

Breed: Charolais

Sex: Male

DOB: 12-Feb-2013

Owner: Morgan Mccarthy - Fenloe Carrowmeer Newmarket On Fergus Co Clare

Breeder:

Sire: Maerdy Sinndar
SDA

Major

Berlioz

Charmille

Lubie

Fandango

Hardie

Dam: Ashleigh Cherub (Et)
IE281318210340

Doonally New

Hermes

Intruse

Ashleigh Pearl

Jupiter

Rosanna (Imp.'94f) Hazel

Star Rating (Within Charolais breed)	Economic Indexes	€uro value per progeny	Index Reliability	Star rating (across all beef breeds)
★★★★★	Terminal Index	€138	26% (Low)	★★★★★
★★	Replacement Index Maternal Cow Traits : Maternal Progeny Traits :	€13 -€ 183 € 195	26% (Low) 25% 26%	★★
	Dairy Beef			

Star Rating (Within Charolais breed)	Key profit traits	Index Value	Trait Reliability	Star rating (across all beef breeds)
Expected progeny performance				

	Calving difficulty (% 3 & 4) Breed ave: 7.55%,All breeds ave: 4.99%	+11%	27% (Low)	
★★★★★	Docility (1-5 scale) Breed ave: 0.04,All breeds ave: 0	0.21 scale	29% (Low)	★★★★★
★★★★★	Carcass weight (kg) Breed ave: 31.88kg,All breeds ave: 22.75kg	+50kg	30% (Low)	★★★★★
★★★★★	Carcass conformation (1-15 scale) Breed ave: 1.88,All breeds ave: 1.81	+2.16 scale	30% (Low)	★★★★★

Expected daughter breeding performance				
	Daughter calving diff (% 3 & 4) Breed ave: 5.08%,All breeds ave: 5.28%	+4.8%	18% (V Low)	
★★	Daughter Milk (kg) Breed ave: -5.96kg,All breeds ave: 0.34kg	-7.9kg	32% (Low)	★★
★	Daughter calving interval (days) Breed ave: 0days,All breeds ave: -0.59days	+2.18days	22% (Low)	★

Additional Information:

Linear composites	Value	Reliability
Muscle	137	29%
Skeletal	128	29%
Function	120	18%

Herd data quality index
N/A

Animal scored. Linear scores and weaning weights in evaluations

Lot 76 LAHEENS ICARE

ID: IE231362580368

Breed: Charolais

Sex: Male

DOB: 12-Feb-2013

Owner: Cathal Duignan - Laheen House Eslin Bridge Carrick-On-Shannon Co Leitrim

Breeder:

Sire: Cottage Devon
DEZ

Texan-Gie

Porto
Marquise

Cottage Amelie (Et)

Oscar
Farmleigh Lourda

Dam: Laheens Barbara
IE231362590237

Doonally New

Hermes
Intruse

Laheens Sue

Indurain
Laheens Pearl

Star Rating (Within Charolais breed)	Economic Indexes	€uro value per progeny	Index Reliability	Star rating (across all beef breeds)
★★★★★	Terminal Index	€137	34% (Low)	★★★★★
★★	Replacement Index Maternal Cow Traits : Maternal Progeny Traits :	€19 -€ 169 € 187	29% (Low) 24% 34%	★
	Dairy Beef			

Star Rating (Within Charolais breed)	Key profit traits	Index Value	Trait Reliability	Star rating (across all beef breeds)
Expected progeny performance				
	Calving difficulty (% 3 & 4) Breed ave: 7.55%, All breeds ave: 4.99%	+11.7%	35% (Low)	
★★★★★	Docility (1-5 scale) Breed ave: 0.04, All breeds ave: 0	0.12 scale	47% (Average)	★★★★★
★★★★★	Carcass weight (kg) Breed ave: 31.88kg, All breeds ave: 22.75kg	+49kg	39% (Low)	★★★★★
★★★★★	Carcass conformation (1-15 scale) Breed ave: 1.88, All breeds ave: 1.81	+2.36 scale	34% (Low)	★★★★★

Expected daughter breeding performance				
	Daughter calving diff (% 3 & 4) Breed ave: 5.08%, All breeds ave: 5.28%	+5.9%	15% (V Low)	
★★	Daughter Milk (kg) Breed ave: -5.96kg, All breeds ave: 0.34kg	-8.1kg	21% (Low)	★
★	Daughter calving interval (days) Breed ave: 0days, All breeds ave: -0.59days	+1.83days	24% (Low)	★

Additional Information:

Linear composites	Value	Reliability
Muscle	122	52%
Skeletal	128	48%
Function	102	28%

Herd data quality index

N/A

Animal scored. Linear scores and weaning weights in evaluations

Lot 77 AUGHNACREEVY INVINCIBLE

ID: IE121264730164

Breed: Charolais

Sex: Male

DOB: 20-Feb-2013

Owner: F & J Mc Dermott - Aughnacreevy Killeshandra Co Cavan

Breeder:

Sire: Lisnagre Elite (Et)
LGL

Domino

Aimable

Anemone

Ballydownan Violet
(Et)

Jupiter

Ballydownan Simone (Et)

Dam: Aughnacreevy Bridie
IE121264790104

Ijoufflu Rr3

Diego

Girole

Cornakelly
Violetrose

Mogador

Kilgole (Bpd) Lin

Star Rating (Within Charolais breed)	Economic Indexes	€uro value per progeny	Index Reliability	Star rating (across all beef breeds)
★★★★★	Terminal Index	€126	28% (Low)	★★★★★
★★★	Replacement Index Maternal Cow Traits : Maternal Progeny Traits :	€37 -€ 151 € 188	25% (Low) 21% 29%	★
	Dairy Beef			

Star Rating (Within Charolais breed)	Key profit traits	Index Value	Trait Reliability	Star rating (across all beef breeds)
Expected progeny performance				

	Calving difficulty (% 3 & 4) Breed ave: 7.55%,All breeds ave: 4.99%	+7.9%	33% (Low)	
★★	Docility (1-5 scale) Breed ave: 0.04,All breeds ave: 0	-0.01 scale	30% (Low)	★★★
★★★★★	Carcass weight (kg) Breed ave: 31.88kg,All breeds ave: 22.75kg	+38kg	29% (Low)	★★★★★
★★★★★	Carcass conformation (1-15 scale) Breed ave: 1.88,All breeds ave: 1.81	+2.13 scale	27% (Low)	★★★★★

Expected daughter breeding performance				
	Daughter calving diff (% 3 & 4) Breed ave: 5.08%,All breeds ave: 5.28%	+5.5%	14% (V Low)	
★★	Daughter Milk (kg) Breed ave: -5.96kg,All breeds ave: 0.34kg	-7kg	21% (Low)	★
★★	Daughter calving interval (days) Breed ave: 0days,All breeds ave: -0.59days	+1.08days	20% (Low)	★★

Additional Information:

Linear composites	Value	Reliability
Muscle	108	28%
Skeletal	104	27%
Function	111	19%

Herd data quality index
N/A

Animal scored. Linear scores and weaning weights in evaluations

Lot 78 RIVERGLOIR IVAN ET

ID: IE272035280209

Breed: Charolais

Sex: Male

DOB: 02-Mar-2013

Owner: Jarlath Mc Hugh - Cahir Kiltimagh Co Mayo

Breeder:

Sire: Tullygarley Alibaba
S741

Tullygarley
Rollerball
Tullygarley Raomi

Temp Bassett Judge
Tullygarley Nympe

Blakestown Officer
Tullygarley Naomi

Dam: Kilcumreragh Rafale
FR8526936719

Milord
Libellule

Empereur
Berangere 8586107667

Dollar
Hermine

Star Rating (Within Charolais breed)	Economic Indexes	€uro value per progeny	Index Reliability	Star rating (across all beef breeds)
★	Terminal Index	€80	24% (Low)	★★
★	Replacement Index Maternal Cow Traits : Maternal Progeny Traits :	-€63 -€ 150 € 87	19% (V Low) 13% 24%	★
	Dairy Beef			

Star Rating (Within Charolais breed)	Key profit traits	Index Value	Trait Reliability	Star rating (across all beef breeds)
Expected progeny performance				
	Calving difficulty (% 3 & 4) Breed ave: 7.55%,All breeds ave: 4.99%	+14.4%	24% (Low)	
★★	Docility (1-5 scale) Breed ave: 0.04,All breeds ave: 0	-0.02 scale	42% (Average)	★★★
★★★★★	Carcass weight (kg) Breed ave: 31.88kg,All breeds ave: 22.75kg	+36kg	32% (Low)	★★★★★
★★★★★	Carcass conformation (1-15 scale) Breed ave: 1.88,All breeds ave: 1.81	+1.98 scale	26% (Low)	★★★★★

Expected daughter breeding performance				
N/A	Daughter calving diff (% 3 & 4) Breed ave: 5.08%,All breeds ave: 5.28%	N/A	5% (Too Low)	N/A
★★★★★	Daughter Milk (kg) Breed ave: -5.96kg,All breeds ave: 0.34kg	-3.6kg	8% (V Low)	★★★
★★	Daughter calving interval (days) Breed ave: 0days,All breeds ave: -0.59days	+0.95days	10% (V Low)	★★

Additional Information:

Linear composites	Value	Reliability
Muscle	102	45%
Skeletal	116	41%
Function	101	11%

Herd data quality index
N/A

Animal scored. Linear scores and weaning weights in evaluations

Lot 79 TULLAGHAN ICE

ID: IE231002110401

Breed: Charolais

Sex: Male

DOB: 02-Mar-2013

Owner: Michael Daniel Daly - Warehouse Tullaghan Co Leitrim

Breeder:

Sire: Liscally Eti (Et)
LSP

Oldstone Egbert

Brampton Banker
Oldstone Ursula

Liscally Blossom

Padirac
Liscally Rosewood I (Et)

Dam: Tullaghan Ulrika
IE231002140180

Enfield Newlook

Jaguar
Danseuse 8588108215

Tullaghan Meta

Ballykett Ivo
Tullaghan Ingrid

Star Rating (Within Charolais breed)	Economic Indexes	€uro value per progeny	Index Reliability	Star rating (across all beef breeds)
★	Terminal Index	€93	30% (Low)	★★
★	Replacement Index Maternal Cow Traits : Maternal Progeny Traits :	-€5 -€ 129 € 124	27% (Low) 23% 30%	★
	Dairy Beef			

Star Rating (Within Charolais breed)	Key profit traits	Index Value	Trait Reliability	Star rating (across all beef breeds)
Expected progeny performance				
	Calving difficulty (% 3 & 4) Breed ave: 7.55%,All breeds ave: 4.99%	+10.3%	35% (Low)	
★★★★★	Docility (1-5 scale) Breed ave: 0.04,All breeds ave: 0	0.08 scale	46% (Average)	★★★★★
★★★★★	Carcass weight (kg) Breed ave: 31.88kg,All breeds ave: 22.75kg	+35kg	34% (Low)	★★★★★
★★★★★	Carcass conformation (1-15 scale) Breed ave: 1.88,All breeds ave: 1.81	+2.01 scale	28% (Low)	★★★★★

Expected daughter breeding performance				
	Daughter calving diff (% 3 & 4) Breed ave: 5.08%,All breeds ave: 5.28%	+4.3%	15% (V Low)	
★★★★★	Daughter Milk (kg) Breed ave: -5.96kg,All breeds ave: 0.34kg	-4.7kg	24% (Low)	★★★
★	Daughter calving interval (days) Breed ave: 0days,All breeds ave: -0.59days	+1.74days	19% (V Low)	★

Additional Information:

Linear composites	Value	Reliability
Muscle	111	47%
Skeletal	112	44%
Function	98	20%

Herd data quality index

N/A

Animal scored. Linear scores and weaning weights in evaluations

Lot 80 CULLA IMPOSSIBLE

ID: IE291109730405

Breed: Charolais

Sex: Male

DOB: 03-Mar-2013

Owner: Sean Kingham - Corcullioncrew Culloville Castleblayney Co Monaghan

Breeder:

Sire: Fury Action
S605

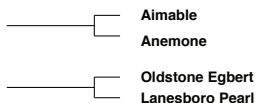
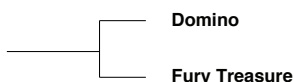

Dam: Limestone Cassie
IE291029030106

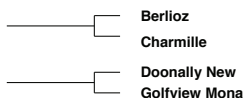
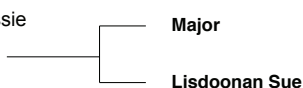

Star Rating (Within Charolais breed)	Economic Indexes	€uro value per progeny	Index Reliability	Star rating (across all beef breeds)
★★	Terminal Index	€103	25% (Low)	★★★
★	Replacement Index Maternal Cow Traits : Maternal Progeny Traits :	-€32 -€ 161 € 128	23% (Low) 21% 25%	★
	Dairy Beef			

Star Rating (Within Charolais breed)	Key profit traits	Index Value	Trait Reliability	Star rating (across all beef breeds)
Expected progeny performance				
	Calving difficulty (% 3 & 4) Breed ave: 7.55%,All breeds ave: 4.99%	+12.8%	30% (Low)	
★★	Dociility (1-5 scale) Breed ave: 0.04,All breeds ave: 0	0 scale	31% (Low)	★★★★
★★★★★★	Carcass weight (kg) Breed ave: 31.88kg,All breeds ave: 22.75kg	+44kg	27% (Low)	★★★★★★
★★★★★★	Carcass conformation (1-15 scale) Breed ave: 1.88,All breeds ave: 1.81	+2.22 scale	26% (Low)	★★★★★★

Expected daughter breeding performance				
	Daughter calving diff (% 3 & 4) Breed ave: 5.08%,All breeds ave: 5.28%	+4.8%	16% (V Low)	
★★	Daughter Milk (kg) Breed ave: -5.96kg,All breeds ave: 0.34kg	-6.9kg	20% (Low)	★
★★	Daughter calving interval (days) Breed ave: 0days,All breeds ave: -0.59days	+0.51days	19% (V Low)	★★

Additional Information:

Linear composites	Value	Reliability
Muscle	122	30%
Skeletal	122	29%
Function	109	20%

Herd data quality index
N/A

Animal scored. Scores or weaning weights NOT included in evaluation

Lot 81 RIVERGLOIR IGGY ET

ID: IE272035210210

Breed: Charolais

Sex: Male

DOB: 05-Mar-2013

Owner: Jarlath Mc Hugh - Cahir Kiltimagh Co Mayo

Breeder:

Sire: Tullygarley Alibaba
S741

Tullygarley
Rollerball
Tullygarley Raomi

Temp Bassett Judge
Tullygarley Nympe

Blakestown Officer
Tullygarley Naomi

Dam: Kilcumreragh Rafale
FR8526936719

Milord
Libellule

Empreur
Berangere 8586107667

Dollar
Hermine

Star Rating (Within Charolais breed)	Economic Indexes	€uro value per progeny	Index Reliability	Star rating (across all beef breeds)
★★	Terminal Index	€104	26% (Low)	★★★
★	Replacement Index Maternal Cow Traits : Maternal Progeny Traits :	-€19 -€ 172 € 153	26% (Low) 25% 26%	★
	Dairy Beef			

Star Rating (Within Charolais breed)	Key profit traits	Index Value	Trait Reliability	Star rating (across all beef breeds)
Expected progeny performance				
	Calving difficulty (% 3 & 4) Breed ave: 7.55%,All breeds ave: 4.99%	+7.85%	28% (Low)	
★	Docility (1-5 scale) Breed ave: 0.04,All breeds ave: 0	-0.1 scale	42% (Average)	★
★★★	Carcass weight (kg) Breed ave: 31.88kg,All breeds ave: 22.75kg	+32kg	32% (Low)	★★★★★
★★★★★	Carcass conformation (1-15 scale) Breed ave: 1.88,All breeds ave: 1.81	+1.93 scale	26% (Low)	★★★★★

Expected daughter breeding performance				
	Daughter calving diff (% 3 & 4) Breed ave: 5.08%,All breeds ave: 5.28%	+5.1%	28% (Low)	
★★★	Daughter Milk (kg) Breed ave: -5.96kg,All breeds ave: 0.34kg	-6.3kg	28% (Low)	★
★	Daughter calving interval (days) Breed ave: 0days,All breeds ave: -0.59days	+2.39days	27% (Low)	★

Additional Information:

Linear composites	Value	Reliability
Muscle	94	45%
Skeletal	107	41%
Function	102	11%

Herd data quality index
N/A

Animal scored. Linear scores and weaning weights in evaluations

Lot 82 CLENAGH IMPORTANT

ID: IE131188150427

Breed: Charolais

Sex: Male

DOB: 15-Mar-2013



Owner: Michael J Quin - Clenagh Newmarket On Fergus Co Clare

Breeder:

Sire: Cottage Devon
DEZ

Texan-Gie

Porto
Marquise

Cottage Amelie (Et)

Oscar
Farmleigh Lourda

Dam: Clenagh Tara
IE131188150162

Hermes

Uranium
Athena

Clenagh Grace

Hiabbey Diego
Clenagh Aurea

Star Rating (Within Charolais breed)	Economic Indexes	€uro value per progeny	Index Reliability	Star rating (across all beef breeds)
★★	Terminal Index	€103	34% (Low)	★★★
★	Replacement Index Maternal Cow Traits : Maternal Progeny Traits :	-€41 -€ 168 € 126	30% (Low) 26% 34%	★
	Dairy Beef			

Star Rating (Within Charolais breed)	Key profit traits	Index Value	Trait Reliability	Star rating (across all beef breeds)
Expected progeny performance				
	Calving difficulty (% 3 & 4) Breed ave: 7.55%,All breeds ave: 4.99%	+12.6%	35% (Low)	
★★★★★	Docility (1-5 scale) Breed ave: 0.04,All breeds ave: 0	0.07 scale	46% (Average)	★★★★★
★★★★★★	Carcass weight (kg) Breed ave: 31.88kg,All breeds ave: 22.75kg	+42kg	40% (Average)	★★★★★★
★★★★★★	Carcass conformation (1-15 scale) Breed ave: 1.88,All breeds ave: 1.81	+2.31 scale	35% (Low)	★★★★★★

Expected daughter breeding performance				
	Daughter calving diff (% 3 & 4) Breed ave: 5.08%,All breeds ave: 5.28%	+6.2%	17% (V Low)	
★★	Daughter Milk (kg) Breed ave: -5.96kg,All breeds ave: 0.34kg	-7.6kg	27% (Low)	★
★	Daughter calving interval (days) Breed ave: 0days,All breeds ave: -0.59days	+2.96days	25% (Low)	★

Additional Information:

Linear composites	Value	Reliability
Muscle	123	50%
Skeletal	121	47%
Function	102	27%

Herd data quality index
N/A

Animal scored. Linear scores and weaning weights in evaluations

Lot 83 CLOUGHBRACK INVINCIBLE

ID: IE181942360359

Breed: Charolais

Sex: Male

DOB: 16-Mar-2013

Owner: Mattie Kelly - Cloughbrack Newbridge Ballinasloe Co Galway

Breeder:

Sire: Balthazar
CF85

Verlaine

Port Royal

Poesie

Tetanie

Romain

Marine

Dam: Cloughbrack Rita
IE181942330083

Enfield Hara Kiri

Extra

Alpine

Cloughbrack
Maiden

Bowerhouses Topper

Belvedere Honey

Star Rating (Within Charolais breed)	Economic Indexes	€uro value per progeny	Index Reliability	Star rating (across all beef breeds)
★★★★★	Terminal Index	€129	32% (Low)	★★★★★
★★	Replacement Index Maternal Cow Traits : Maternal Progeny Traits :	€27 -€ 166 € 193	32% (Low) 32% 32%	★
	Dairy Beef			

Star Rating (Within Charolais breed)	Key profit traits	Index Value	Trait Reliability	Star rating (across all beef breeds)
Expected progeny performance				

	Calving difficulty (% 3 & 4) Breed ave: 7.55%,All breeds ave: 4.99%	+8%	31% (Low)	
★★★★★	Docility (1-5 scale) Breed ave: 0.04,All breeds ave: 0	0.08 scale	47% (Average)	★★★★★
★★★★★	Carcass weight (kg) Breed ave: 31.88kg,All breeds ave: 22.75kg	+38kg	38% (Low)	★★★★★
★★★★★	Carcass conformation (1-15 scale) Breed ave: 1.88,All breeds ave: 1.81	+2.12 scale	33% (Low)	★★★★★

Expected daughter breeding performance				
	Daughter calving diff (% 3 & 4) Breed ave: 5.08%,All breeds ave: 5.28%	+5.9%	25% (Low)	
★	Daughter Milk (kg) Breed ave: -5.96kg,All breeds ave: 0.34kg	-9.1kg	39% (Low)	★
★	Daughter calving interval (days) Breed ave: 0days,All breeds ave: -0.59days	+2.1days	29% (Low)	★

Additional Information:

Linear composites	Value	Reliability
Muscle	133	50%
Skeletal	113	47%
Function	93	27%

Herd data quality index

N/A

Animal scored. Linear scores and weaning weights in evaluations

Lot 84 BALLYHIPRUNNER IRWIN

ID: IE272247810130

Breed: Charolais

Sex: Male

DOB: 21-Mar-2013

Owner: Michael John Ball - Ballyhip Louisburgh Co Mayo

Breeder:

Sire: Lisnagre Elite (Et)
LGL

Domino

Aimable

Anemone

Ballydownan Violet
(Et)

Jupiter

Ballydownan Simone (Et)

Dam: Ballyhiprunner Dolly
IE272247860085

Pirate

Mellard RJ

Banquise

Reekview Amy

Doonally New

Louisburgh Retta

Star Rating (Within Charolais breed)	Economic Indexes	€uro value per progeny	Index Reliability	Star rating (across all beef breeds)
★★★★★	Terminal Index	€135	32% (Low)	★★★★★
★★★★☆	Replacement Index	€58	27% (Low)	★★★
	Maternal Cow Traits :	-€ 141	21%	
	Maternal Progeny Traits :	€ 199	32%	
	Dairy Beef			

Star Rating (Within Charolais breed)	Key profit traits	Index Value	Trait Reliability	Star rating (across all beef breeds)
Expected progeny performance				
	Calving difficulty (% 3 & 4) Breed ave: 7.55%,All breeds ave: 4.99%	+9.4%	34% (Low)	
★★★★☆	Docility (1-5 scale) Breed ave: 0.04,All breeds ave: 0	0.12 scale	44% (Average)	★★★★☆
★★★★★	Carcass weight (kg) Breed ave: 31.88kg,All breeds ave: 22.75kg	+41kg	36% (Low)	★★★★★
★★★★★	Carcass conformation (1-15 scale) Breed ave: 1.88,All breeds ave: 1.81	+2.28 scale	30% (Low)	★★★★★

Expected daughter breeding performance				
	Daughter calving diff (% 3 & 4) Breed ave: 5.08%,All breeds ave: 5.28%	+3.9%	15% (V Low)	
★	Daughter Milk (kg) Breed ave: -5.96kg,All breeds ave: 0.34kg	-10.6kg	16% (V Low)	★
★★★	Daughter calving interval (days) Breed ave: 0days,All breeds ave: -0.59days	-0.39days	21% (Low)	★★★

Additional Information:

Linear composites	Value	Reliability
Muscle	114	49%
Skeletal	104	45%
Function	116	24%

Herd data quality index
N/A

Animal scored. Linear scores and weaning weights in evaluations

Lot 85 CLENAGH GENIE ET

ID: IE131188170395

Breed: Charolais

Sex: Female

DOB: 14-Dec-2011



Owner: Michael J Quin - Clenagh Newmarket On Fergus Co Clare

Breeder:

Sire: Texan-Gie
TXG

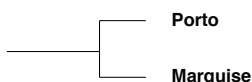

Loreto
Lisbonne
Izverygood
Eurovision

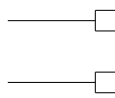

Dam: Clenagh Vicki
IE131188170214

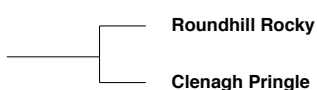

Mellard RJ
Ballybrown (Imp97f) Marlene
Glassleck Liam
Clenagh Hope

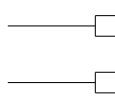

Star Rating (Within Charolais breed)	Economic Indexes	€uro value per progeny	Index Reliability	Star rating (across all beef breeds)
★★★★★	Terminal Index	€123	30% (Low)	★★★★★
★★	Replacement Index Maternal Cow Traits : Maternal Progeny Traits :	€5 -€ 166 € 170	28% (Low) 26% 31%	★★
	Dairy Beef			

Star Rating (Within Charolais breed)	Key profit traits	Index Value	Trait Reliability	Star rating (across all beef breeds)
Expected progeny performance				
	Calving difficulty (% 3 & 4) Breed ave: 7.55%, All breeds ave: 4.99%	+10.5%	30% (Low)	
★★★★★	Docility (1-5 scale) Breed ave: 0.04, All breeds ave: 0	0.06 scale	47% (Average)	★★★★★
★★★★★★	Carcass weight (kg) Breed ave: 31.88kg, All breeds ave: 22.75kg	+46kg	37% (Low)	★★★★★★
★★★★★★	Carcass conformation (1-15 scale) Breed ave: 1.88, All breeds ave: 1.81	+2.19 scale	31% (Low)	★★★★★★

Expected daughter breeding performance				
	Daughter calving diff (% 3 & 4) Breed ave: 5.08%, All breeds ave: 5.28%	+6.8%	15% (V Low)	
★★★	Daughter Milk (kg) Breed ave: -5.96kg, All breeds ave: 0.34kg	-5.4kg	30% (Low)	★★
★★★	Daughter calving interval (days) Breed ave: 0days, All breeds ave: -0.59days	+0.06days	22% (Low)	★★

Additional Information:
Inseminated - 08.11.13 - Pirate. Will be certified in calf on day of sale

Linear composites	Value	Reliability
Muscle	125	51%
Skeletal	121	47%
Function	116	24%

Animal scored. Linear scores and weaning weights in evaluations

Herd data quality index
N/A

Lot 86 KNOCKMOYLE10 GRACE ET

ID: IE131911920009

Breed: Charolais

Sex: Female

DOB: 22-Dec-2011



Owner: Gerard Lynch - Moymore Tulla Ennis Co Clare

Breeder:

Sire: Major
MJR



Dam: Ashleigh Cleo (Et)
IE281318270346

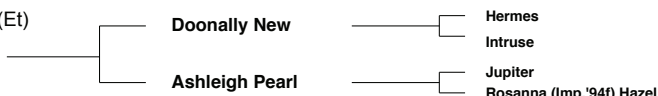

Star Rating (Within Charolais breed)	Economic Indexes	€uro value per progeny	Index Reliability	Star rating (across all beef breeds)
★★★★★	Terminal Index	€138	32% (Low)	★★★★★
★★★	Replacement Index Maternal Cow Traits : Maternal Progeny Traits :	€39 -€ 162 € 200	32% (Low) 31% 32%	★
	Dairy Beef			

Star Rating (Within Charolais breed)	Key profit traits	Index Value	Trait Reliability	Star rating (across all beef breeds)
Expected progeny performance				
	Calving difficulty (% 3 & 4) Breed ave: 7.55%, All breeds ave: 4.99%	+9.8%	31% (Low)	
★★★★★	Docility (1-5 scale) Breed ave: 0.04, All breeds ave: 0	0.13 scale	47% (Average)	★★★★★
★★★★★	Carcass weight (kg) Breed ave: 31.88kg, All breeds ave: 22.75kg	+49kg	37% (Low)	★★★★★
★★★★★	Carcass conformation (1-15 scale) Breed ave: 1.88, All breeds ave: 1.81	+2.12 scale	33% (Low)	★★★★★

Expected daughter breeding performance				
	Daughter calving diff (% 3 & 4) Breed ave: 5.08%, All breeds ave: 5.28%	+4.7%	26% (Low)	
★★★	Daughter Milk (kg) Breed ave: -5.96kg, All breeds ave: 0.34kg	-6kg	35% (Low)	★
★	Daughter calving interval (days) Breed ave: 0days, All breeds ave: -0.59days	+2.62days	28% (Low)	★

Additional Information:
Inseminated - 16.02.14 - Legaun Figaro.

Linear composites	Value	Reliability
Muscle	121	46%
Skeletal	125	44%
Function	120	28%

Herd data quality index
N/A

Animal scored. Linear scores and weaning weights in evaluations

Lot 87 BALLYBROWN HANNAH

ID: IE241401310094

Breed: Charolais

Sex: Female

DOB: 14-Feb-2012

Owner: B & P O'Connell - Ballybrown House, Ballybrown Clarina Co Limerick

Breeder:

Sire: Pirate
PTE

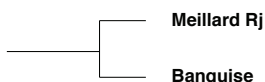

Invincible
Badine

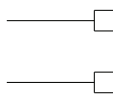

Dam: Ballybrown Egerie
FR4928956112

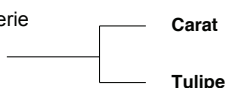

Theodat
Serieuse
Perdreau
Hyacinthe

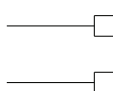

Star Rating (Within Charolais breed)	Economic Indexes	€uro value per progeny	Index Reliability	Star rating (across all beef breeds)
★★★★★	Terminal Index	€119	25% (Low)	★★★★★
★★★★★	Replacement Index Maternal Cow Traits : Maternal Progeny Traits :	€86 -€ 100 € 186	26% (Low) 26% 26%	★★★
	Dairy Beef			

Star Rating (Within Charolais breed)	Key profit traits	Index Value	Trait Reliability	Star rating (across all beef breeds)
Expected progeny performance				
	Calving difficulty (% 3 & 4) Breed ave: 7.55%,All breeds ave: 4.99%	+6.4%	26% (Low)	
★★★	Docility (1-5 scale) Breed ave: 0.04,All breeds ave: 0	0.03 scale	26% (Low)	★★★★★
★★★	Carcass weight (kg) Breed ave: 31.88kg,All breeds ave: 22.75kg	+32kg	27% (Low)	★★★★★
★★★	Carcass conformation (1-15 scale) Breed ave: 1.88,All breeds ave: 1.81	+1.85 scale	27% (Low)	★★★★

Expected daughter breeding performance				
	Daughter calving diff (% 3 & 4) Breed ave: 5.08%,All breeds ave: 5.28%	+3.7%	25% (Low)	
★★★	Daughter Milk (kg) Breed ave: -5.96kg,All breeds ave: 0.34kg	-6.5kg	29% (Low)	★
★★★★★	Daughter calving interval (days) Breed ave: 0days,All breeds ave: -0.59days	-1.95days	25% (Low)	★★★★★

Additional Information:
Inseminated - 20.12.13 - Nelson. Will be certified in calf on day of sale

Linear composites	Value	Reliability
Muscle	108	27%
Skeletal	103	26%
Function	105	23%

Animal scored. Linear scores and weaning weights in evaluations

Herd data quality index
N/A

Lot 88 GRANGWOOD HANDSOME HERO

ID: IE241054860190

Breed: Charolais

Sex: Female

DOB: 14-Mar-2012

Owner: Jerry O'Keeffe - Woodlawn Grange Knocklong Co Limerick

Breeder:

Sire: Liscally Eti (Et)
LSP

Oldstone Egbert

Brampton Banker
Oldstone Ursula

Liscally Blossom

Padirac
Liscally Rosewood I (Et)

Dam: Grangewood Carol (Et)
IE241054870126

Vladimer

Saturnin
Statue

Merveille

Hidalgo
Biche

Star Rating (Within Charolais breed)	Economic Indexes	€uro value per progeny	Index Reliability	Star rating (across all beef breeds)
★★★	Terminal Index	€106	26% (Low)	★★★
★	Replacement Index Maternal Cow Traits : Maternal Progeny Traits :	-€7 -€ 149 € 142	23% (Low) 18% 27%	★
	Dairy Beef			

Star Rating (Within Charolais breed)	Key profit traits	Index Value	Trait Reliability	Star rating (across all beef breeds)
Expected progeny performance				
	Calving difficulty (% 3 & 4) Breed ave: 7.55%,All breeds ave: 4.99%	+10%	31% (Low)	
★	Docility (1-5 scale) Breed ave: 0.04,All breeds ave: 0	-0.06 scale	45% (Average)	★★
★★★★★	Carcass weight (kg) Breed ave: 31.88kg,All breeds ave: 22.75kg	+39kg	29% (Low)	★★★★★
★★★★★	Carcass conformation (1-15 scale) Breed ave: 1.88,All breeds ave: 1.81	+2.17 scale	26% (Low)	★★★★★

Expected daughter breeding performance				
	Daughter calving diff (% 3 & 4) Breed ave: 5.08%,All breeds ave: 5.28%	+5%	9% (V Low)	
★★★★★	Daughter Milk (kg) Breed ave: -5.96kg,All breeds ave: 0.34kg	-0.3kg	22% (Low)	★★★
★	Daughter calving interval (days) Breed ave: 0days,All breeds ave: -0.59days	+3.36days	14% (V Low)	★

Additional Information:

Linear composites	Value	Reliability
Muscle	114	47%
Skeletal	108	44%
Function	108	18%

Herd data quality index
N/A

Animal scored. Linear scores and weaning weights in evaluations

Lot 89 SHEAFIELD HOPE

ID: IE231264120208

Breed: Charolais

Sex: Female

DOB: 02-Apr-2012

Owner: Sean Moreton - Sheffield Leitrim Po Co Leitrim

Breeder:

Sire: Lisnagre Elite (Et)
LGL

Domino

Aimable

Anemone

Ballydownan Violet
(Et)

Jupiter

Ballydownan Simone (Et)

Dam: Sheffield Cindy
IE231264180147

Pirate

Mellard RJ

Banquise

Clooncommon Viv

Doonally New

Clooncommon Trish

Star Rating (Within Charolais breed)	Economic Indexes	€uro value per progeny	Index Reliability	Star rating (across all beef breeds)
★★★★★	Terminal Index	€138	32% (Low)	★★★★★
★★★★☆	Replacement Index	€53	27% (Low)	★★★
	Maternal Cow Traits :	-€ 156	22%	
	Maternal Progeny Traits :	€ 210	32%	
	Dairy Beef			

Star Rating (Within Charolais breed)	Key profit traits	Index Value	Trait Reliability	Star rating (across all beef breeds)
Expected progeny performance				
	Calving difficulty (% 3 & 4) Breed ave: 7.55%,All breeds ave: 4.99%	+7.8%	34% (Low)	
★★★	Dociility (1-5 scale) Breed ave: 0.04,All breeds ave: 0	0.05 scale	43% (Average)	★★★★★
★★★★★	Carcass weight (kg) Breed ave: 31.88kg,All breeds ave: 22.75kg	+39kg	35% (Low)	★★★★★
★★★★★	Carcass conformation (1-15 scale) Breed ave: 1.88,All breeds ave: 1.81	+2.17 scale	30% (Low)	★★★★★

Expected daughter breeding performance				
	Daughter calving diff (% 3 & 4) Breed ave: 5.08%,All breeds ave: 5.28%	+4.1%	16% (V Low)	
★	Daughter Milk (kg) Breed ave: -5.96kg,All breeds ave: 0.34kg	-9.5kg	19% (V Low)	★
★★	Daughter calving interval (days) Breed ave: 0days,All breeds ave: -0.59days	+0.52days	22% (Low)	★★

Additional Information:

Inseminated - 04.01.14 - Nippur.

Linear composites	Value	Reliability
Muscle	111	46%
Skeletal	106	43%
Function	114	23%

Herd data quality index

N/A

Animal scored. Linear scores and weaning weights in evaluations

Lot 90 CORNADRUNG HAILEE

ID: IE251245180498

Breed: Charolais

Sex: Female

DOB: 15-Apr-2012

Owner: Thomas Farrell - Cornadrung Aughnaccliffe Co Longford

Breeder:

Sire: Pirate
PTE

Meillard Rj

Invincible

Badine

Banquise

Voltaire

Proie

Dam: Cornadrung Ella
IE251245150405

Doonally New

Hermes

Intruse

Farmleigh Petal

Jupiter

Farmleigh Julie

Star Rating (Within Charolais breed)	Economic Indexes	€uro value per progeny	Index Reliability	Star rating (across all beef breeds)
★★★★★	Terminal Index	€133	30% (Low)	★★★★★
★★★★★	Replacement Index Maternal Cow Traits : Maternal Progeny Traits :	€114 -€ 94 € 209	31% (Low) 32% 30%	★★★★
	Dairy Beef			

Star Rating (Within Charolais breed)	Key profit traits	Index Value	Trait Reliability	Star rating (across all beef breeds)
Expected progeny performance				
	Calving difficulty (% 3 & 4) Breed ave: 7.55%,All breeds ave: 4.99%	+6.7%	30% (Low)	
★★★★★	Docility (1-5 scale) Breed ave: 0.04,All breeds ave: 0	0.12 scale	44% (Average)	★★★★★
★★★★	Carcass weight (kg) Breed ave: 31.88kg,All breeds ave: 22.75kg	+35kg	31% (Low)	★★★★★
★★★	Carcass conformation (1-15 scale) Breed ave: 1.88,All breeds ave: 1.81	+1.87 scale	30% (Low)	★★★★

Expected daughter breeding performance				
	Daughter calving diff (% 3 & 4) Breed ave: 5.08%,All breeds ave: 5.28%	+3.8%	29% (Low)	
★★★★	Daughter Milk (kg) Breed ave: -5.96kg,All breeds ave: 0.34kg	-4.9kg	30% (Low)	★★
★★★	Daughter calving interval (days) Breed ave: 0days,All breeds ave: -0.59days	+0.33days	32% (Low)	★★

Additional Information:

Inseminated - 29.12.13 - Nippur. Will be certified in calf on day of sale

Linear composites	Value	Reliability
Muscle	103	31%
Skeletal	106	31%
Function	109	27%

Herd data quality index

N/A

Animal scored. Linear scores and weaning weights in evaluations

Lot 91 SHEAFIELD HOLLY

ID: IE231264150210

Breed: Charolais

Sex: Female

DOB: 28-Apr-2012

Owner: Sean Moreton - Sheffield Leitrim Po Co Leitrim

Breeder:

Sire: Cottage Devon
DEZ

Texan-Gie

Porto
Marquise

Cottage Amelie (Et)

Oscar
Farmleigh Lourda

Dam: Clooncommon Viv
IE311425170106

Doonally New

Hermes
Intruse

Clooncommon
Trish

Indurain
Clooncommon Lucky

Star Rating (Within Charolais breed)	Economic Indexes	€uro value per progeny	Index Reliability	Star rating (across all beef breeds)
★★★	Terminal Index	€108	33% (Low)	★★★
★	Replacement Index Maternal Cow Traits : Maternal Progeny Traits :	-€8 -€ 155 € 146	29% (Low) 24% 34%	★
	Dairy Beef			

Star Rating (Within Charolais breed)	Key profit traits	Index Value	Trait Reliability	Star rating (across all beef breeds)
Expected progeny performance				
	Calving difficulty (% 3 & 4) Breed ave: 7.55%,All breeds ave: 4.99%	+10.6%	35% (Low)	
★★★	Docility (1-5 scale) Breed ave: 0.04,All breeds ave: 0	0.03 scale	44% (Average)	★★★★
★★★★★	Carcass weight (kg) Breed ave: 31.88kg,All breeds ave: 22.75kg	+38kg	38% (Low)	★★★★★
★★★★★	Carcass conformation (1-15 scale) Breed ave: 1.88,All breeds ave: 1.81	+2.11 scale	33% (Low)	★★★★★
Expected daughter breeding performance				
	Daughter calving diff (% 3 & 4) Breed ave: 5.08%,All breeds ave: 5.28%	+5.7%	16% (V Low)	
★★★	Daughter Milk (kg) Breed ave: -5.96kg,All breeds ave: 0.34kg	-6.5kg	22% (Low)	★
★★	Daughter calving interval (days) Breed ave: 0days,All breeds ave: -0.59days	+1days	25% (Low)	★★

Additional Information:

Inseminated - Fleetwood. Service details available on day of sale

Linear composites	Value	Reliability
Muscle	109	47%
Skeletal	113	44%
Function	103	27%

Herd data quality index

N/A

Animal scored. Linear scores and weaning weights in evaluations

Lot 92 GLERA HANNAGH

ID: IE361481080109

Breed: Charolais

Sex: Female

DOB: 05-Jul-2012

Owner: Rory Cullen - Druminafinla Ballinaglera Co Leitrim

Breeder:

Sire: Rattigan Chieftain
IE311409250155

Domino

Aimable

Anemone

Celtic Twink (Et)

Hermes

Hojvang Gloria (Imp.'94d)

Dam: Grangwood Butterfly (Et)
IE241054840107

Oldstone Egbert

Brampton Banker

Oldstone Ursula

Grangwood (Imp
00f) Oceanie

Jerk

Fortune

Star Rating (Within Charolais breed)	Economic Indexes	€uro value per progeny	Index Reliability	Star rating (across all beef breeds)
★★★★★	Terminal Index	€123	23% (Low)	★★★★★
★★★	Replacement Index Maternal Cow Traits : Maternal Progeny Traits :	€34 -€ 152 € 185	20% (Low) 16% 23%	★
	Dairy Beef			

Star Rating (Within Charolais breed)	Key profit traits	Index Value	Trait Reliability	Star rating (across all beef breeds)
Expected progeny performance				
	Calving difficulty (% 3 & 4) Breed ave: 7.55%,All breeds ave: 4.99%	+7.8%	25% (Low)	
★	Docility (1-5 scale) Breed ave: 0.04,All breeds ave: 0	-0.04 scale	32% (Low)	★★
★★★★★	Carcass weight (kg) Breed ave: 31.88kg,All breeds ave: 22.75kg	+38kg	29% (Low)	★★★★★
★★★★★	Carcass conformation (1-15 scale) Breed ave: 1.88,All breeds ave: 1.81	+2 scale	24% (Low)	★★★★★

Expected daughter breeding performance				
	Daughter calving diff (% 3 & 4) Breed ave: 5.08%,All breeds ave: 5.28%	+5.1%	13% (V Low)	
★★★★★	Daughter Milk (kg) Breed ave: -5.96kg,All breeds ave: 0.34kg	-2.8kg	16% (V Low)	★★
★★	Daughter calving interval (days) Breed ave: 0days,All breeds ave: -0.59days	+1.18days	12% (V Low)	★★

Additional Information:

Linear composites	Value	Reliability
Muscle	114	36%
Skeletal	118	33%
Function	113	12%

Herd data quality index

N/A

Animal scored. Linear scores and weaning weights in evaluations

Lot 93 TAWNYTASKIN HILDA

ID: IE311364620286

Breed: Charolais

Sex: Female

DOB: 14-Aug-2012

Owner: Michael Healy - Tawnytaskin Boyle Co Roscommon

Breeder:

Sire: Balthazar
CF85

Verlaine

Port Royal

Poesie

Tetanie

Romain

Marine

Dam: Kiltubrid Tiffany
IE311808370019

Dacklin Pudge

Indurain

Dacklin Daisy

Kiltubrid Penny

Bova Nebuleux

Drumard Illico

Star Rating (Within Charolais breed)	Economic Indexes	€uro value per progeny	Index Reliability	Star rating (across all beef breeds)
★★★	Terminal Index	€113	29% (Low)	★★★★
★★★	Replacement Index Maternal Cow Traits : Maternal Progeny Traits :	€47 -€ 118 € 165	27% (Low) 25% 29%	★★★
	Dairy Beef			

Star Rating (Within Charolais breed)	Key profit traits	Index Value	Trait Reliability	Star rating (across all beef breeds)
Expected progeny performance				

	Calving difficulty (% 3 & 4) Breed ave: 7.55%,All breeds ave: 4.99%	+8.6%	31% (Low)	
★★★★	Docility (1-5 scale) Breed ave: 0.04,All breeds ave: 0	0.09 scale	29% (Low)	★★★★★
★★★★	Carcass weight (kg) Breed ave: 31.88kg,All breeds ave: 22.75kg	+35kg	32% (Low)	★★★★★
★★★★	Carcass conformation (1-15 scale) Breed ave: 1.88,All breeds ave: 1.81	+1.97 scale	31% (Low)	★★★★

Expected daughter breeding performance				
	Daughter calving diff (% 3 & 4) Breed ave: 5.08%,All breeds ave: 5.28%	+5.7%	21% (Low)	
★★★	Daughter Milk (kg) Breed ave: -5.96kg,All breeds ave: 0.34kg	-6kg	24% (Low)	★
★★	Daughter calving interval (days) Breed ave: 0days,All breeds ave: -0.59days	+1.12days	25% (Low)	★★

Additional Information:

Linear composites	Value	Reliability
Muscle	110	28%
Skeletal	111	28%
Function	91	23%

Herd data quality index
N/A

Animal scored. Scores or weaning weights NOT included in evaluation

Lot 94 AGHAFAD HALVA

ID: IE291029650358

Breed: Charolais

Sex: Female

DOB: 16-Aug-2012

Owner: Edward Walsh - Aghafad Carrickmacross Co Monaghan

Breeder:

Sire: Dromiskin Pedro
F136

Mogador

Diamant
Tombola

Folistown Maye

Excellent
Folistown Jasime

Dam: Aghafad Dame Oasis One Et
IE291029620289

Bova Sylvain

Oriental
Jacobine

Aghafad Oasis

Damas
Datte

Star Rating (Within Charolais breed)	Economic Indexes	€uro value per progeny	Index Reliability	Star rating (across all beef breeds)
★★	Terminal Index	€98	29% (Low)	★★★
★	Replacement Index Maternal Cow Traits : Maternal Progeny Traits :	-€44 -€ 173 € 129	27% (Low) 25% 29%	★
	Dairy Beef			

Star Rating (Within Charolais breed)	Key profit traits	Index Value	Trait Reliability	Star rating (across all beef breeds)
Expected progeny performance				
	Calving difficulty (% 3 & 4) Breed ave: 7.55%,All breeds ave: 4.99%	+10.8%	31% (Low)	
★★	Docility (1-5 scale) Breed ave: 0.04,All breeds ave: 0	-0.03 scale	44% (Average)	★★★
★★★★★	Carcass weight (kg) Breed ave: 31.88kg,All breeds ave: 22.75kg	+36kg	36% (Low)	★★★★★
★★★★	Carcass conformation (1-15 scale) Breed ave: 1.88,All breeds ave: 1.81	+1.91 scale	31% (Low)	★★★★

Expected daughter breeding performance				
	Daughter calving diff (% 3 & 4) Breed ave: 5.08%,All breeds ave: 5.28%	+6.2%	19% (V Low)	
★★	Daughter Milk (kg) Breed ave: -5.96kg,All breeds ave: 0.34kg	-8.1kg	24% (Low)	★
★★	Daughter calving interval (days) Breed ave: 0days,All breeds ave: -0.59days	+1.18days	21% (Low)	★★

Additional Information:

Linear composites	Value	Reliability
Muscle	104	46%
Skeletal	114	43%
Function	105	19%

Herd data quality index

N/A

Animal scored. Linear scores and weaning weights in evaluations

Lot 95 CARRICKMACROSS HEATHER

ID: IE291006310141

Breed: Charolais

Sex: Female

DOB: 16-Aug-2012

Owner: Edward Walsh - Aghafad Carrickmacross Co Monaghan

Breeder: Marian Walsh - 40 O' Neill St Carrickmacross Co Monaghan

Sire: Dromiskin Pedro
F136

Mogador

Diamant
Tombola

Folistown Maye

Excellent
Folistown Jasime

Dam: Dromiskin Sunshine
IE261112490042

Indurain

Vicomte
Tombola

Meath Lys De Paris

Argenty
Meath Fabienne

Star Rating (Within Charolais breed)	Economic Indexes	€uro value per progeny	Index Reliability	Star rating (across all beef breeds)
★	Terminal Index	€95	29% (Low)	★★★
★	Replacement Index Maternal Cow Traits : Maternal Progeny Traits :	-€48 -€ 176 € 128	27% (Low) 25% 28%	★
	Dairy Beef			

Star Rating (Within Charolais breed)	Key profit traits	Index Value	Trait Reliability	Star rating (across all beef breeds)
Expected progeny performance				
	Calving difficulty (% 3 & 4) Breed ave: 7.55%,All breeds ave: 4.99%	+10.7%	28% (Low)	
★★★★★	Docility (1-5 scale) Breed ave: 0.04,All breeds ave: 0	0.12 scale	44% (Average)	★★★★★
★★★	Carcass weight (kg) Breed ave: 31.88kg,All breeds ave: 22.75kg	+31kg	34% (Low)	★★★★★
★★★★★	Carcass conformation (1-15 scale) Breed ave: 1.88,All breeds ave: 1.81	+2.06 scale	33% (Low)	★★★★★

Expected daughter breeding performance				
	Daughter calving diff (% 3 & 4) Breed ave: 5.08%,All breeds ave: 5.28%	+8.1%	19% (V Low)	
★	Daughter Milk (kg) Breed ave: -5.96kg,All breeds ave: 0.34kg	-9.3kg	22% (Low)	★
★	Daughter calving interval (days) Breed ave: 0days,All breeds ave: -0.59days	+2.37days	23% (Low)	★

Additional Information:

Linear composites	Value	Reliability
Muscle	112	47%
Skeletal	106	43%
Function	100	19%

Herd data quality index

N/A

Animal scored. Linear scores and weaning weights in evaluations

Lot 96 MINOLA HAZEL ET

ID: IE271771570452

Breed: Charolais

Sex: Female

DOB: 22-Aug-2012

Owner: Thomas J Clarke - Manulla Castlebar Co Mayo

Breeder:

Sire: Major
MJR



Dam: Pinewood Eileen
IE272060660317



Star Rating (Within Charolais breed)	Economic Indexes	€uro value per progeny	Index Reliability	Star rating (across all beef breeds)
★★★	Terminal Index	€108	31% (Low)	★★★
★	Replacement Index Maternal Cow Traits : Maternal Progeny Traits :	-€25 -€ 177 € 152	30% (Low) 28% 31%	★
	Dairy Beef			

Star Rating (Within Charolais breed)	Key profit traits	Index Value	Trait Reliability	Star rating (across all beef breeds)
Expected progeny performance				
	Calving difficulty (% 3 & 4) Breed ave: 7.55%, All breeds ave: 4.99%	+10.2%	29% (Low)	
★★★★★	Docility (1-5 scale) Breed ave: 0.04, All breeds ave: 0	0.09 scale	28% (Low)	★★★★★
★★★★★	Carcass weight (kg) Breed ave: 31.88kg, All breeds ave: 22.75kg	+38kg	39% (Low)	★★★★★
★★★★★	Carcass conformation (1-15 scale) Breed ave: 1.88, All breeds ave: 1.81	+1.99 scale	30% (Low)	★★★★★

Expected daughter breeding performance				
	Daughter calving diff (% 3 & 4) Breed ave: 5.08%, All breeds ave: 5.28%	+5.3%	25% (Low)	
★	Daughter Milk (kg) Breed ave: -5.96kg, All breeds ave: 0.34kg	-10.1kg	27% (Low)	★
★	Daughter calving interval (days) Breed ave: 0days, All breeds ave: -0.59days	+3.09days	27% (Low)	★

Additional Information:

Linear composites	Value	Reliability
Muscle	115	32%
Skeletal	124	32%
Function	112	27%

Herd data quality index
N/A

Animal scored. Scores or weaning weights NOT included in evaluation

Lot 97 CULCASHEL HAZEL

ID: IE161638840351

Breed: Charolais

Sex: Female

DOB: 10-Sep-2012

Owner: Charles Harkin - Cashelhill Falcarragh Letterkenny Co Donegal

Breeder:

Sire: Mozart
MZT

Jason

Hermes

Flotte

Jaffa

Colbert

Fez

Dam: Culcashel Dasey
IE161638820283

Culkenny Andy

Prime Roulette

Culkenny Star

Caltra Vesta

Doonally New

Caltra Nancy

Star Rating (Within Charolais breed)	Economic Indexes	€uro value per progeny	Index Reliability	Star rating (across all beef breeds)
★★	Terminal Index	€105	29% (Low)	★★★
★	Replacement Index Maternal Cow Traits : Maternal Progeny Traits :	-€18 -€ 164 € 146	29% (Low) 29% 29%	★
	Dairy Beef			

Star Rating (Within Charolais breed)	Key profit traits	Index Value	Trait Reliability	Star rating (across all beef breeds)
Expected progeny performance				
	Calving difficulty (% 3 & 4) Breed ave: 7.55%,All breeds ave: 4.99%	+10.3%	33% (Low)	
★★★★★	Docility (1-5 scale) Breed ave: 0.04,All breeds ave: 0	0.09 scale	28% (Low)	★★★★★
★★★★★	Carcass weight (kg) Breed ave: 31.88kg,All breeds ave: 22.75kg	+35kg	29% (Low)	★★★★★
★★★★★	Carcass conformation (1-15 scale) Breed ave: 1.88,All breeds ave: 1.81	+1.98 scale	29% (Low)	★★★★★

Expected daughter breeding performance				
	Daughter calving diff (% 3 & 4) Breed ave: 5.08%,All breeds ave: 5.28%	+6.2%	27% (Low)	
★★★★★	Daughter Milk (kg) Breed ave: -5.96kg,All breeds ave: 0.34kg	-4.3kg	30% (Low)	★★★
★	Daughter calving interval (days) Breed ave: 0days,All breeds ave: -0.59days	+3.14days	28% (Low)	★

Additional Information:

Linear composites	Value	Reliability
Muscle	109	30%
Skeletal	100	30%
Function	97	25%

Herd data quality index

N/A

Animal scored. Scores or weaning weights NOT included in evaluation

Lot 98 DOON HOLLY

ID: IE181698310708

Breed: Charolais

Sex: Female

DOB: 10-Sep-2012

Owner: Richard O'Beirne - Ardour Cloghans Hill Tuam Co Galway

Breeder:

Sire: Malicieux
MIX

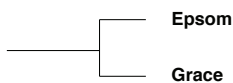

Dam: Doon Fern
IE181698350595

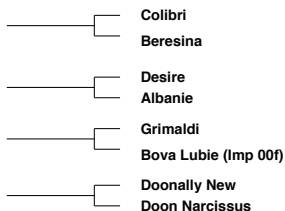
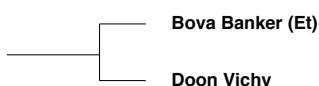

Star Rating (Within Charolais breed)	Economic Indexes	€uro value per progeny	Index Reliability	Star rating (across all beef breeds)
★★★★☆	Terminal Index	€114	33% (Low)	★★★★☆
★	Replacement Index Maternal Cow Traits : Maternal Progeny Traits :	-€9 -€ 183 € 174	31% (Low) 29% 33%	★
	Dairy Beef			

Star Rating (Within Charolais breed)	Key profit traits	Index Value	Trait Reliability	Star rating (across all beef breeds)
Expected progeny performance				
	Calving difficulty (% 3 & 4) Breed ave: 7.55%,All breeds ave: 4.99%	+7.2%	34% (Low)	
★★★☆☆	Docility (1-5 scale) Breed ave: 0.04,All breeds ave: 0	0.03 scale	48% (Average)	★★★★☆
★★★★	Carcass weight (kg) Breed ave: 31.88kg,All breeds ave: 22.75kg	+32kg	38% (Low)	★★★★★☆☆
★★★★★	Carcass conformation (1-15 scale) Breed ave: 1.88,All breeds ave: 1.81	+1.96 scale	33% (Low)	★★★★☆

Expected daughter breeding performance				
	Daughter calving diff (% 3 & 4) Breed ave: 5.08%,All breeds ave: 5.28%	+7.4%	24% (Low)	
★	Daughter Milk (kg) Breed ave: -5.96kg,All breeds ave: 0.34kg	-11.2kg	29% (Low)	★
★	Daughter calving interval (days) Breed ave: 0days,All breeds ave: -0.59days	+1.77days	27% (Low)	★

Additional Information:

Linear composites	Value	Reliability
Muscle	103	52%
Skeletal	98	48%
Function	87	24%

Herd data quality index
N/A

Animal scored. Linear scores and weaning weights in evaluations

Lot 99 GLEBEVIEW HOLLY

ID: IE361035130561

Breed: Charolais

Sex: Female

DOB: 20-Sep-2012

Owner: James Farrell - Killogenehan Moate Co Westmeath

Breeder:

Sire: Fury Action
S605

Domino

Aimable

Anemone

Fury Treasure

Oldstone Egbert

Lanesboro Pearl

Dam: Boyannagh Classic
IE361067220438

Bova Sylvain

Oriental

Jacobine

Boyannagh
Shangrila

Meillard Rj

Maryville July

Star Rating (Within Charolais breed)	Economic Indexes	€uro value per progeny	Index Reliability	Star rating (across all beef breeds)
★★	Terminal Index	€99	25% (Low)	★★★
★	Replacement Index Maternal Cow Traits : Maternal Progeny Traits :	-€24 -€ 147 € 123	23% (Low) 21% 25%	★
	Dairy Beef			

Star Rating (Within Charolais breed)	Key profit traits	Index Value	Trait Reliability	Star rating (across all beef breeds)
Expected progeny performance				
	Calving difficulty (% 3 & 4) Breed ave: 7.55%,All breeds ave: 4.99%	+12.1%	28% (Low)	
★	Docility (1-5 scale) Breed ave: 0.04,All breeds ave: 0	-0.08 scale	30% (Low)	★★
★★★★★	Carcass weight (kg) Breed ave: 31.88kg,All breeds ave: 22.75kg	+42kg	28% (Low)	★★★★★
★★★★★	Carcass conformation (1-15 scale) Breed ave: 1.88,All breeds ave: 1.81	+2.08 scale	27% (Low)	★★★★★

Expected daughter breeding performance				
	Daughter calving diff (% 3 & 4) Breed ave: 5.08%,All breeds ave: 5.28%	+4.8%	15% (V Low)	
★★★	Daughter Milk (kg) Breed ave: -5.96kg,All breeds ave: 0.34kg	-5.3kg	20% (Low)	★
★★★	Daughter calving interval (days) Breed ave: 0days,All breeds ave: -0.59days	-0.35days	20% (Low)	★★★

Additional Information:

Linear composites	Value	Reliability
Muscle	116	34%
Skeletal	119	32%
Function	108	20%

Herd data quality index

N/A

Animal scored. Scores or weaning weights NOT included in evaluation

Lot 100 DACKLIN HEDERA

ID: IE311437630489

Breed: Charolais

Sex: Female

DOB: 28-Sep-2012

Owner: Michael Keane - Dacklin Carrick On Shannon Co Roscommon

Breeder:

Sire: Liscally Eti (Et)
LSP

Oldstone Egbert

Brampton Banker
Oldstone Ursula

Liscally Blossom

Padirac
Liscally Rosewood I (Et)

Dam: Dacklin Brid
IE311437650367

Doonally New

Hermes
Intruse

Knockahoney Rosie

Doonally Nicefor
(Imp.'93f) Infusion

Star Rating (Within Charolais breed)	Economic Indexes	€uro value per progeny	Index Reliability	Star rating (across all beef breeds)
★★★★☆	Terminal Index	€116	24% (Low)	★★★★★
★★	Replacement Index Maternal Cow Traits : Maternal Progeny Traits :	€25 -€ 148 € 173	21% (Low) 18% 24%	★
	Dairy Beef			

Star Rating (Within Charolais breed)	Key profit traits	Index Value	Trait Reliability	Star rating (across all beef breeds)
Expected progeny performance				
	Calving difficulty (% 3 & 4) Breed ave: 7.55%,All breeds ave: 4.99%	+8.5%	26% (Low)	
★★★★★	Docility (1-5 scale) Breed ave: 0.04,All breeds ave: 0	0.08 scale	31% (Low)	★★★★★
★★★★★	Carcass weight (kg) Breed ave: 31.88kg,All breeds ave: 22.75kg	+36kg	27% (Low)	★★★★★
★★★★★	Carcass conformation (1-15 scale) Breed ave: 1.88,All breeds ave: 1.81	+2.13 scale	24% (Low)	★★★★★

Expected daughter breeding performance				
	Daughter calving diff (% 3 & 4) Breed ave: 5.08%,All breeds ave: 5.28%	+5.2%	13% (V Low)	
★★★★★	Daughter Milk (kg) Breed ave: -5.96kg,All breeds ave: 0.34kg	-3.4kg	19% (V Low)	★★★
★	Daughter calving interval (days) Breed ave: 0days,All breeds ave: -0.59days	+1.75days	15% (V Low)	★

Additional Information:

Linear composites	Value	Reliability
Muscle	112	20%
Skeletal	109	18%
Function	108	12%

Herd data quality index

N/A

Animal scored. Scores or weaning weights NOT included in evaluation

Lot 101 DACKLIN HALLE

ID: IE311437620496

Breed: Charolais

Sex: Female

DOB: 12-Nov-2012

Owner: Michael Keane - Dacklin Carrick On Shannon Co Roscommon

Breeder:

Sire: Cloverfield Excelent
CXY

Domino

Aimable

Anemone

Cloverfield Una

Pirate

Cloverfield Princess

Dam: Parkhill Vicki
IE321091570067

Doonally Olmeto

Major

Toise

Whinfort Orla

Indurain

Dolland Gypsy

Star Rating (Within Charolais breed)	Economic Indexes	€uro value per progeny	Index Reliability	Star rating (across all beef breeds)
★★★★★	Terminal Index	€125	31% (Low)	★★★★★
★★★★★	Replacement Index	€55	27% (Low)	★★★
	Maternal Cow Traits :	-€ 124	22%	
	Maternal Progeny Traits :	€ 179	31%	
	Dairy Beef			

Star Rating (Within Charolais breed)	Key profit traits	Index Value	Trait Reliability	Star rating (across all beef breeds)
Expected progeny performance				

	Calving difficulty (% 3 & 4) Breed ave: 7.55%,All breeds ave: 4.99%	+9.7%	35% (Low)	
★★★	Docility (1-5 scale) Breed ave: 0.04,All breeds ave: 0	-0.01 scale	42% (Average)	★★★
★★★★★	Carcass weight (kg) Breed ave: 31.88kg,All breeds ave: 22.75kg	+40kg	33% (Low)	★★★★★
★★★★★	Carcass conformation (1-15 scale) Breed ave: 1.88,All breeds ave: 1.81	+2.22 scale	32% (Low)	★★★★★

Expected daughter breeding performance				
	Daughter calving diff (% 3 & 4) Breed ave: 5.08%,All breeds ave: 5.28%	+5.2%	16% (V Low)	
★★★★★	Daughter Milk (kg) Breed ave: -5.96kg,All breeds ave: 0.34kg	-4.9kg	17% (V Low)	★★★
★★★★★	Daughter calving interval (days) Breed ave: 0days,All breeds ave: -0.59days	-0.56days	22% (Low)	★★★

Additional Information:

Linear composites	Value	Reliability
Muscle	118	31%
Skeletal	104	30%
Function	100	22%

Herd data quality index

N/A

Animal scored. Linear scores and weaning weights in evaluations

Lot 102 GRANGWOOD INDIGO

ID: IE241054860199

Breed: Charolais

Sex: Female

DOB: 01-Jan-2013

Owner: Jerry O'Keeffe - Woodlawn Grange Knocklong Co Limerick

Breeder:

Sire: Ballylannon Frankey Et
FYB

Panama

Ludwig
Marquise

Ballybrown Abbie

Major
Ballybrown Sagesse

Dam: Grangwood Darling
IE241054840131

Lyonsdemesne Tzar

Domino
Kilboy Frivole (Imp 91f)

Grangwood
Uniflamme

Dovea Pinocchio
Grangwood (Imp 00f) Petite Dor

Star Rating (Within Charolais breed)	Economic Indexes	€uro value per progeny	Index Reliability	Star rating (across all beef breeds)
★★	Terminal Index	€102	22% (Low)	★★★
★	Replacement Index Maternal Cow Traits : Maternal Progeny Traits :	-€4 -€ 144 € 139	19% (V Low) 16% 22%	★
	Dairy Beef			

Star Rating (Within Charolais breed)	Key profit traits	Index Value	Trait Reliability	Star rating (across all beef breeds)
Expected progeny performance				
	Calving difficulty (% 3 & 4) Breed ave: 7.55%,All breeds ave: 4.99%	+10%	24% (Low)	
★	Docility (1-5 scale) Breed ave: 0.04,All breeds ave: 0	-0.1 scale	36% (Low)	★
★★★★★	Carcass weight (kg) Breed ave: 31.88kg,All breeds ave: 22.75kg	+37kg	23% (Low)	★★★★★
★★★★★	Carcass conformation (1-15 scale) Breed ave: 1.88,All breeds ave: 1.81	+2.04 scale	16% (V Low)	★★★★★

Expected daughter breeding performance				
	Daughter calving diff (% 3 & 4) Breed ave: 5.08%,All breeds ave: 5.28%	+4.6%	11% (V Low)	
★	Daughter Milk (kg) Breed ave: -5.96kg,All breeds ave: 0.34kg	-8.9kg	19% (V Low)	★
★★★★★	Daughter calving interval (days) Breed ave: 0days,All breeds ave: -0.59days	-2.22days	12% (V Low)	★★★★★

Additional Information:

Linear composites	Value	Reliability
Muscle	132	20%
Skeletal	124	20%
Function	102	11%

Herd data quality index

N/A

Animal scored. Linear scores and weaning weights in evaluations

Lot 103 DRUMSNA ISABELLE

ID: IE231353710086

Breed: Charolais

Sex: Female

DOB: 02-Mar-2013

Owner: Regina Mc Nabola - Foxboro Carrick-On-Shannon Co Leitrim

Breeder:

Sire: Blakestown Esperanto
EPZ

Aigleroyal

Pedro
Tirelire

Bryone

Veau D Or
Editrice

Dam: Drumsna Debbie
IE231353780068

Pirate

Mellard RJ
Banquise

Drumsna Vorona

Doonally New
Drumsna Lady

Star Rating (Within Charolais breed)	Economic Indexes	€uro value per progeny	Index Reliability	Star rating (across all beef breeds)
★★★★★	Terminal Index	€115	22% (Low)	★★★★★
★★★	Replacement Index Maternal Cow Traits : Maternal Progeny Traits :	€10 -€ 153 € 163	18% (V Low) 13% 23%	★★★
	Dairy Beef			

Star Rating (Within Charolais breed)	Key profit traits	Index Value	Trait Reliability	Star rating (across all beef breeds)
Expected progeny performance				

	Calving difficulty (% 3 & 4) Breed ave: 7.55%,All breeds ave: 4.99%	+10.4%	28% (Low)	
★★★	Docility (1-5 scale) Breed ave: 0.04,All breeds ave: 0	0.03 scale	27% (Low)	★★★★★
★★★★★	Carcass weight (kg) Breed ave: 31.88kg,All breeds ave: 22.75kg	+38kg	25% (Low)	★★★★★
★★★★★	Carcass conformation (1-15 scale) Breed ave: 1.88,All breeds ave: 1.81	+2.02 scale	23% (Low)	★★★★★

Expected daughter breeding performance				
	Daughter calving diff (% 3 & 4) Breed ave: 5.08%,All breeds ave: 5.28%	+3.7%	9% (V Low)	
★	Daughter Milk (kg) Breed ave: -5.96kg,All breeds ave: 0.34kg	-11.6kg	10% (V Low)	★
★★★★★	Daughter calving interval (days) Breed ave: 0days,All breeds ave: -0.59days	-0.5days	12% (V Low)	★★★★★

Additional Information:

Linear composites	Value	Reliability
Muscle	108	26%
Skeletal	106	25%
Function	101	14%

Herd data quality index

N/A

Animal scored. Scores or weaning weights NOT included in evaluation

Lot 104 MANDELA IRIS (ET)

ID: IE121410390438

Breed: Charolais

Sex: Female

DOB: 07-Mar-2013

Owner: Ultan Lynch - Beagh Killinkere Virginia Co Cavan

Breeder:

Sire: Thrunton Voldemort
TVO

Burradon Talisman

Bielack Prince
Burradon Juicey

Thrunton Starband

Mowbraypark Orlando
Thrunton Osprey

Dam: Mandela Faye Et
IE121410340359

Major

Berlioz
Charmille

Mandela Viral (Et)

Domino
Camber Pansy

Star Rating (Within Charolais breed)	Economic Indexes	€uro value per progeny	Index Reliability	Star rating (across all beef breeds)
★	Terminal Index	€83	24% (Low)	★★
★	Replacement Index Maternal Cow Traits : Maternal Progeny Traits :	-€63 -€ 146 € 83	22% (Low) 19% 24%	★
	Dairy Beef			

Star Rating (Within Charolais breed)	Key profit traits	Index Value	Trait Reliability	Star rating (across all beef breeds)
Expected progeny performance				
	Calving difficulty (% 3 & 4) Breed ave: 7.55%,All breeds ave: 4.99%	+15.4%	26% (Low)	
★★★	Docility (1-5 scale) Breed ave: 0.04,All breeds ave: 0	0.02 scale	28% (Low)	★★★★★
★★★★★	Carcass weight (kg) Breed ave: 31.88kg,All breeds ave: 22.75kg	+43kg	27% (Low)	★★★★★
★★★★★	Carcass conformation (1-15 scale) Breed ave: 1.88,All breeds ave: 1.81	+2.07 scale	25% (Low)	★★★★★

Expected daughter breeding performance				
	Daughter calving diff (% 3 & 4) Breed ave: 5.08%,All breeds ave: 5.28%	+5.5%	13% (V Low)	
★★★★★	Daughter Milk (kg) Breed ave: -5.96kg,All breeds ave: 0.34kg	-4.5kg	22% (Low)	★★★
★★	Daughter calving interval (days) Breed ave: 0days,All breeds ave: -0.59days	+1.24days	17% (V Low)	★★

Additional Information:

Linear composites	Value	Reliability
Muscle	113	28%
Skeletal	124	27%
Function	107	16%

Herd data quality index
N/A

Animal scored. Linear scores and weaning weights in evaluations

Lot 105 CULLA ISABELLA

ID: IE291109720412

Breed: Charolais

Twin to Female

Sex: Female

DOB: 15-Apr-2013

Owner: Sean Kingham - Corcullioncrew Culloville Castleblayney Co Monaghan

Breeder:

Sire: Enfield Plexus
PXU

Domino

Aimable

Anemone

Chloe

Souverain

Penelope

Dam: Drewala Emma
UK963442005353

Moyness Maherajah

Maerdy Impeccable

Moyness India

Bobsline Olga

Grove Enterprise

Rockmount Greta

Star Rating (Within Charolais breed)	Economic Indexes	€uro value per progeny	Index Reliability	Star rating (across all beef breeds)
★★	Terminal Index	€99	27% (Low)	★★★
★★★★	Replacement Index Maternal Cow Traits : Maternal Progeny Traits :	€56 -€ 88 € 144	27% (Low) 27% 27%	★★
	Dairy Beef			

Star Rating (Within Charolais breed)	Key profit traits	Index Value	Trait Reliability	Star rating (across all beef breeds)
Expected progeny performance				
	Calving difficulty (% 3 & 4) Breed ave: 7.55%, All breeds ave: 4.99%	+7.9%	27% (Low)	
★	Docility (1-5 scale) Breed ave: 0.04, All breeds ave: 0	-0.04 scale	29% (Low)	★★
★★	Carcass weight (kg) Breed ave: 31.88kg, All breeds ave: 22.75kg	+30kg	30% (Low)	★★★★★
★★★	Carcass conformation (1-15 scale) Breed ave: 1.88, All breeds ave: 1.81	+1.87 scale	29% (Low)	★★★★
Expected daughter breeding performance				
	Daughter calving diff (% 3 & 4) Breed ave: 5.08%, All breeds ave: 5.28%	+6.2%	24% (Low)	
★★★★★★	Daughter Milk (kg) Breed ave: -5.96kg, All breeds ave: 0.34kg	-0.7kg	30% (Low)	★★★
★★★★	Daughter calving interval (days) Breed ave: 0days, All breeds ave: -0.59days	-0.57days	24% (Low)	★★★

Additional Information:

Linear composites	Value	Reliability
Muscle	105	29%
Skeletal	106	29%
Function	112	22%

Herd data quality index

N/A

Animal scored. Scores or weaning weights NOT included in evaluation

Lot 106 CULLA ISABELLE

ID: IE291109730413

Breed: Charolais

Twin to Female

Sex: Female

DOB: 15-Apr-2013

Owner: Sean Kingham - Corcullioncrew Culloville Castleblayney Co Monaghan

Breeder:

Sire: Enfield Plexus
PXU

Domino

Aimable

Anemone

Chloe

Souverain

Penelope

Dam: Drewala Emma
UK963442005353

Moyness Maherajah

Maerdy Impeccable

Moyness India

Bobsline Olga

Grove Enterprise

Rockmount Greta

Star Rating (Within Charolais breed)	Economic Indexes	€uro value per progeny	Index Reliability	Star rating (across all beef breeds)
★★	Terminal Index	€99	27% (Low)	★★★
★★★★	Replacement Index Maternal Cow Traits : Maternal Progeny Traits :	€56 -€ 88 € 144	27% (Low) 27% 27%	★★
	Dairy Beef			

Star Rating (Within Charolais breed)	Key profit traits	Index Value	Trait Reliability	Star rating (across all beef breeds)
Expected progeny performance				
	Calving difficulty (% 3 & 4) Breed ave: 7.55%,All breeds ave: 4.99%	+7.9%	27% (Low)	
★	Docility (1-5 scale) Breed ave: 0.04,All breeds ave: 0	-0.04 scale	29% (Low)	★★
★★	Carcass weight (kg) Breed ave: 31.88kg,All breeds ave: 22.75kg	+30kg	30% (Low)	★★★★★
★★★	Carcass conformation (1-15 scale) Breed ave: 1.88,All breeds ave: 1.81	+1.87 scale	29% (Low)	★★★★
Expected daughter breeding performance				
	Daughter calving diff (% 3 & 4) Breed ave: 5.08%,All breeds ave: 5.28%	+6.2%	24% (Low)	
★★★★★	Daughter Milk (kg) Breed ave: -5.96kg,All breeds ave: 0.34kg	-0.7kg	30% (Low)	★★★
★★★★	Daughter calving interval (days) Breed ave: 0days,All breeds ave: -0.59days	-0.57days	24% (Low)	★★★

Additional Information:

Linear composites	Value	Reliability
Muscle	105	29%
Skeletal	106	29%
Function	112	22%

Herd data quality index

N/A

Animal scored. Scores or weaning weights NOT included in evaluation

Lot 107 LIMKILN IRENE 2

ID: IE131680340157

Breed: Charolais

Sex: Female

DOB: 18-Apr-2013



Owner: Richard Hackett - Coolistigue Clonlara Co Clare

Breeder:

Sire: Balmyle Vagabond
S590

Maerdy Othello

Maerdy Grimaldi
Maerdy Gruel Ff0050697

Balmyle Oregana

Dingle Hofmeister
Balmyle Garnet

Dam: Limkiln Olive
IELSGW0017U

Jupiter

Erudit
Colombe

Limkiln Irene

Woodville Gavroche
Dourough Ethna

Star Rating (Within Charolais breed)	Economic Indexes	€uro value per progeny	Index Reliability	Star rating (across all beef breeds)
★	Terminal Index	€84	28% (Low)	★★
★★★	Replacement Index Maternal Cow Traits : Maternal Progeny Traits :	€31 -€ 86 € 116	26% (Low) 22% 29%	★
	Dairy Beef			

Star Rating (Within Charolais breed)	Key profit traits	Index Value	Trait Reliability	Star rating (across all beef breeds)
Expected progeny performance				
	Calving difficulty (% 3 & 4) Breed ave: 7.55%,All breeds ave: 4.99%	+10.2%	30% (Low)	
★★★★	Docility (1-5 scale) Breed ave: 0.04,All breeds ave: 0	0.07 scale	30% (Low)	★★★★
★★	Carcass weight (kg) Breed ave: 31.88kg,All breeds ave: 22.75kg	+30kg	36% (Low)	★★★★
★★★	Carcass conformation (1-15 scale) Breed ave: 1.88,All breeds ave: 1.81	+1.89 scale	32% (Low)	★★★

Expected daughter breeding performance				
	Daughter calving diff (% 3 & 4) Breed ave: 5.08%,All breeds ave: 5.28%	+3.3%	12% (V Low)	
★★★★	Daughter Milk (kg) Breed ave: -5.96kg,All breeds ave: 0.34kg	-4.2kg	26% (Low)	★★
★★★	Daughter calving interval (days) Breed ave: 0days,All breeds ave: -0.59days	-0.13days	19% (V Low)	★★★

Additional Information:

Linear composites	Value	Reliability
Muscle	114	40%
Skeletal	121	36%
Function	94	12%

Herd data quality index

N/A

Animal scored. Linear scores and weaning weights in evaluations