



## **VENDOR**

**Eamonn Quinlivan**

**Liscullane Tulla Co Clare**

# Lot 1 LISCULLANE BRID

ID: IE131825460506

Breed: Charolais

Sex: Female

DOB: 22-Jul-2006

Owner: Eamonn Quinlivan - Liscullane Tulla Co Clare

## Breeder:

Sire: Doonally New  
CF52

Hermes

Uranium

Athena

Intruse

Campagnard  
Dynamo

Dam: Liscullane Sheila  
IE131825480276

Dovea Gin Tonic

Soprano

Tisane

Liscullane Olivia

Excellent  
Liscullane Gloria

Star Rating (Within Charolais breed)	Economic Indexes	€uro value per progeny	Index Reliability	Star rating (across all beef breeds)
★★★★★★	<b>Terminal Index</b>	<b>€133</b>	<b>36%</b> (Low)	★★★★★★
★★	<b>Replacement Index</b> Maternal Cow Traits : Maternal Progeny Traits :	<b>€25</b> -€183 €209	<b>36%</b> (Low) 37% 36%	★
	<b>Dairy Beef</b>			

Star Rating (Within Charolais breed)	Key profit traits	Index Value	Trait Reliability	Star rating (across all beef breeds)
<b>Expected progeny performance</b>				
	Calving difficulty (% 3 & 4) Breed ave: 7.68%,All breeds ave: 5.09%	+6.7%	39% (Low)	
★★★★★★	Docility (1-5 scale) Breed ave: 0.04,All breeds ave: 0	0.16 scale	48% (Average)	★★★★★★
★★★★★	Carcass weight (kg) Breed ave: 31.94kg,All breeds ave: 22.38kg	+35kg	37% (Low)	★★★★★★
★★	Carcass conformation (1-15 scale) Breed ave: 1.91,All breeds ave: 1.84	+1.82 scale	36% (Low)	★★★

<b>Expected daughter breeding performance</b>				
	Daughter calving diff (% 3 & 4) Breed ave: 4.88%,All breeds ave: 5.19%	+4.9%	37% (Low)	
★	Daughter Milk (kg) Breed ave: -6.25kg,All breeds ave: 0.52kg	-12kg	40% (Average)	★
★★	Daughter calving interval (days) Breed ave: 0.08days,All breeds ave: -0.48days	+1.43days	35% (Low)	★★

### Additional Information:

Inseminated Lisnagre Hansome (HZJ) 29th March 2014

Linear composites	Value	Reliability
Muscle	100	54%
Skeletal	116	51%
Function	113	31%

### Herd data quality index

N/A

Linear scored progeny in evaluation

# Lot 2 LISCULLANE CHARLOTTE

ID: IE131825490558

Breed: Charolais

Sex: Female

DOB: 18-Oct-2007

Owner: Eamonn Quinlivan - Liscullane Tulla Co Clare

## Breeder:

Sire: Doonally Nicefor  
CF51

Grimaldi

Berlioz  
Charmille

Ulna

Ouestun  
Opale

Dam: Liscullane Vista  
IE131825490401

Dovea Gin Tonic

Soprano  
Tisane

Liscullane Sunset

Indurain  
Liscullane Ide

Star Rating (Within Charolais breed)	Economic Indexes	€uro value per progeny	Index Reliability	Star rating (across all beef breeds)
★★	<b>Terminal Index</b>	€105	32% (Low)	★★★
★★★★☆	<b>Replacement Index</b> Maternal Cow Traits : Maternal Progeny Traits :	€63 -€101 €164	34% (Low) 36% 32%	★★
	<b>Dairy Beef</b>			

Star Rating (Within Charolais breed)	Key profit traits	Index Value	Trait Reliability	Star rating (across all beef breeds)
<b>Expected progeny performance</b>				
	Calving difficulty (% 3 & 4) Breed ave: 7.68%,All breeds ave: 5.09%	+6.3%	37% (Low)	
★★	Docility (1-5 scale) Breed ave: 0.04,All breeds ave: 0	0.01 scale	38% (Low)	★★★
★	Carcass weight (kg) Breed ave: 31.94kg,All breeds ave: 22.38kg	+27kg	33% (Low)	★★★★☆
★★	Carcass conformation (1-15 scale) Breed ave: 1.91,All breeds ave: 1.84	+1.83 scale	31% (Low)	★★★

<b>Expected daughter breeding performance</b>				
	Daughter calving diff (% 3 & 4) Breed ave: 4.88%,All breeds ave: 5.19%	+5.6%	36% (Low)	
★★★★☆	Daughter Milk (kg) Breed ave: -6.25kg,All breeds ave: 0.52kg	-2.8kg	52% (Average)	★★
★	Daughter calving interval (days) Breed ave: 0.08days,All breeds ave: -0.48days	+1.98days	29% (Low)	★

### Additional Information:

Inseminated Liscally Eti (LSP) on 24th March 2014.

Linear composites	Value	Reliability
Muscle	98	40%
Skeletal	98	39%
Function	92	27%

### Herd data quality index

N/A

Linear scored progeny in evaluation

# Lot 3 LISCULLANE FIFA

ID: IE131825490673

Breed: Charolais

Sex: Female

DOB: 12-Apr-2010

Owner: Eamonn Quinlivan - Liscullane Tulla Co Clare

## Breeder:

Sire: Roundhill Terling (Et)  
IE241280230681

Nectargerc

Invincible

Laponie

Ballybrown (Imp97f)  
Marlene

Flambeau

Invitation

Dam: Liscullane Brid  
IE131825460506

Doonally New

Hermes

Intruse

Liscullane Sheila

Dovea Gin Tonic

Liscullane Olivia

Star Rating (Within Charolais breed)	Economic Indexes	€uro value per progeny	Index Reliability	Star rating (across all beef breeds)
★★★★★	<b>Terminal Index</b>	€127	27% (Low)	★★★★★
★★	<b>Replacement Index</b> Maternal Cow Traits : Maternal Progeny Traits :	€28 -€168 €196	27% (Low) 27% 27%	★
	<b>Dairy Beef</b>			

Star Rating (Within Charolais breed)	Key profit traits	Index Value	Trait Reliability	Star rating (across all beef breeds)
<b>Expected progeny performance</b>				
	Calving difficulty (% 3 & 4) Breed ave: 7.68%,All breeds ave: 5.09%	+7%	31% (Low)	
★★★★★	Docility (1-5 scale) Breed ave: 0.04,All breeds ave: 0	scale	(Low)	★★★★★
★★★★	Carcass weight (kg) Breed ave: 31.94kg,All breeds ave: 22.38kg	+35kg	30% (Low)	★★★★
★★	Carcass conformation (1-15 scale) Breed ave: 1.91,All breeds ave: 1.84	+1.86 scale	29% (Low)	★★★

<b>Expected daughter breeding performance</b>				
	Daughter calving diff (% 3 & 4) Breed ave: 4.88%,All breeds ave: 5.19%	+5.6%	20% (Low)	
★★★★	Daughter Milk (kg) Breed ave: -6.25kg,All breeds ave: 0.52kg	-5.4kg	29% (Low)	★
★★	Daughter calving interval (days) Breed ave: 0.08days,All breeds ave: -0.48days	+1.3days	27% (Low)	★★

### Additional Information:

Inseminated Cloverfield Excellent (CXY) on 1st Jan. 2014.

Linear composites	Value	Reliability
Muscle		
Skeletal		
Function		

### Herd data quality index

N/A

Animal not scored.

# Lot 4 LISCULLANE FIONNOLA

ID: IE131825410666

Breed: Charolais

Sex: Female

DOB: 13-Mar-2010

Owner: Eamonn Quinlivan - Liscullane Tulla Co Clare

## Breeder:

Sire: Dromiskin Viceroy  
VCR

Doonally New

Hermes

Intruse

Dromiskin Princess

Mogador

Folistown Maye

Dam: Liscullane Ruby  
IE131825490244

Cleenagh Mork

Royal Viscount

Clenagh Grace

Bluebell (Tc)  
Vamoose

Farmleigh Paddy

Bluebell (Tc) Spring Dream

Star Rating (Within Charolais breed)	Economic Indexes	€uro value per progeny	Index Reliability	Star rating (across all beef breeds)
★★★★☆	<b>Terminal Index</b>	€121	32% (Low)	★★★★
★★★★	<b>Replacement Index</b> Maternal Cow Traits : Maternal Progeny Traits :	€72 -€111 €183	34% (Low) 36% 33%	★★
	<b>Dairy Beef</b>			

Star Rating (Within Charolais breed)	Key profit traits	Index Value	Trait Reliability	Star rating (across all beef breeds)
<b>Expected progeny performance</b>				
	Calving difficulty (% 3 & 4) Breed ave: 7.68%,All breeds ave: 5.09%	+7.1%	37% (Low)	
★★★★	Docility (1-5 scale) Breed ave: 0.04,All breeds ave: 0	scale	(Low)	★★★★
★★★	Carcass weight (kg) Breed ave: 31.94kg,All breeds ave: 22.38kg	+32kg	35% (Low)	★★★★★
★★★★	Carcass conformation (1-15 scale) Breed ave: 1.91,All breeds ave: 1.84	+2.01 scale	34% (Low)	★★★★☆

<b>Expected daughter breeding performance</b>				
	Daughter calving diff (% 3 & 4) Breed ave: 4.88%,All breeds ave: 5.19%	+6.7%	30% (Low)	
★★★★★	Daughter Milk (kg) Breed ave: -6.25kg,All breeds ave: 0.52kg	-3.3kg	37% (Low)	★★
★★	Daughter calving interval (days) Breed ave: 0.08days,All breeds ave: -0.48days	+1.01days	36% (Low)	★★

### Additional Information:

Inseminated Mozart (MZT) on 26th March 2014.

Linear composites	Value	Reliability
Muscle		
Skeletal		
Function		

### Herd data quality index

N/A

Animal not scored.

# Lot 5 LISCULLANE VELVET

ID: IE131825420394

Breed: Charolais

Sex: Female

DOB: 18-Mar-2004

Owner: Eamonn Quinlivan - Liscullane Tulla Co Clare

## Breeder:

Sire: Dovea Gin Tonic  
GTN

Soprano

Lancier

Jodelle

Tisane

Radieux

Hemisphere

Dam: Liscullane Spicegirl  
IE131825490293

Indurain

Vicomte

Tombola

Liscullane Nicegirl

Dollar

Liscullane Ide

Star Rating (Within Charolais breed)	Economic Indexes	€uro value per progeny	Index Reliability	Star rating (across all beef breeds)
★★★★☆	<b>Terminal Index</b>	<b>€118</b>	<b>40%</b> (Average)	★★★★☆
★★★☆☆	<b>Replacement Index</b> Maternal Cow Traits : Maternal Progeny Traits :	<b>€34</b> -€165 €199	<b>39%</b> (Low) 38% 41%	★
	<b>Dairy Beef</b>			

Star Rating (Within Charolais breed)	Key profit traits	Index Value	Trait Reliability	Star rating (across all beef breeds)
<b>Expected progeny performance</b>				
	Calving difficulty (% 3 & 4) Breed ave: 7.68%,All breeds ave: 5.09%	+3.9%	46% (Average)	
★★★★☆	Docility (1-5 scale) Breed ave: 0.04,All breeds ave: 0	0.04 scale	49% (Average)	★★★★☆
★☆☆☆☆	Carcass weight (kg) Breed ave: 31.94kg,All breeds ave: 22.38kg	+20kg	44% (Average)	★★★☆☆
★★☆☆☆	Carcass conformation (1-15 scale) Breed ave: 1.91,All breeds ave: 1.84	+1.81 scale	42% (Average)	★★★☆☆

<b>Expected daughter breeding performance</b>				
	Daughter calving diff (% 3 & 4) Breed ave: 4.88%,All breeds ave: 5.19%	+7%	39% (Low)	
★☆☆☆☆	Daughter Milk (kg) Breed ave: -6.25kg,All breeds ave: 0.52kg	-10.8kg	45% (Average)	★☆☆☆☆
★★☆☆☆	Daughter calving interval (days) Breed ave: 0.08days,All breeds ave: -0.48days	+1.64days	34% (Low)	★☆☆☆☆

### Additional Information:

Inseminated Cloverfield Excellent (CXY) on 28th Feb 2014.

Linear composites	Value	Reliability
Muscle	88	53%
Skeletal	85	50%
Function	92	30%

### Herd data quality index

N/A

Linear scored progeny in evaluation

# Lot 6 LISCULLANE FRISKY

ID: IE131825440669

Breed: Charolais

Sex: Female

DOB: 17-Mar-2010

Owner: Eamonn Quinlivan - Liscullane Tulla Co Clare

## Breeder:

Sire: Hollowtree Nickolas  
HWN

Enfield Hara Kiri

Extra  
Alpine

Vern Diana

Dovea Touriste  
Mourne Polydora

Dam: Liscullane Vista  
IE131825490401

Dovea Gin Tonic

Soprano  
Tisane

Liscullane Sunset

Indurain  
Liscullane Ide

Star Rating (Within Charolais breed)	Economic Indexes	€uro value per progeny	Index Reliability	Star rating (across all beef breeds)
★★★★★★	<b>Terminal Index</b>	€132	32% (Low)	★★★★★★☆
★★★★☆	<b>Replacement Index</b> Maternal Cow Traits : Maternal Progeny Traits :	€62 -€148 €211	34% (Low) 37% 32%	★★★☆☆
	<b>Dairy Beef</b>			

Star Rating (Within Charolais breed)	Key profit traits	Index Value	Trait Reliability	Star rating (across all beef breeds)
<b>Expected progeny performance</b>				
	Calving difficulty (% 3 & 4) Breed ave: 7.68%,All breeds ave: 5.09%	+6.2%	36% (Low)	
★★★★★	Docility (1-5 scale) Breed ave: 0.04,All breeds ave: 0	scale	(Low)	★★★★★★☆
★★★★☆	Carcass weight (kg) Breed ave: 31.94kg,All breeds ave: 22.38kg	+31kg	32% (Low)	★★★★★★☆
★★★★☆	Carcass conformation (1-15 scale) Breed ave: 1.91,All breeds ave: 1.84	+1.96 scale	31% (Low)	★★★★★★☆

<b>Expected daughter breeding performance</b>				
	Daughter calving diff (% 3 & 4) Breed ave: 4.88%,All breeds ave: 5.19%	+7.1%	32% (Low)	
★★★★☆	Daughter Milk (kg) Breed ave: -6.25kg,All breeds ave: 0.52kg	-4.7kg	39% (Low)	★★★☆☆
★☆☆	Daughter calving interval (days) Breed ave: 0.08days,All breeds ave: -0.48days	+4days	38% (Low)	★☆☆☆☆

### Additional Information:

Inseminated Saphir (SAI) on 27th Feb 2014.

Linear composites	Value	Reliability
Muscle		
Skeletal		
Function		

### Herd data quality index

N/A

Animal not scored.

# Lot 7 LISCULLANE FIONNUALA

ID: IE131825490665

Breed: Charolais

Sex: Female

DOB: 13-Mar-2010

Owner: Eamonn Quinlivan - Liscullane Tulla Co Clare

## Breeder:

Sire: Mogador  
MDO

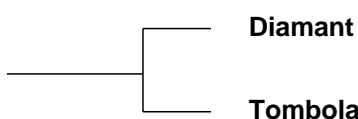

Dam: Liscullane Madonna  
CUA254452

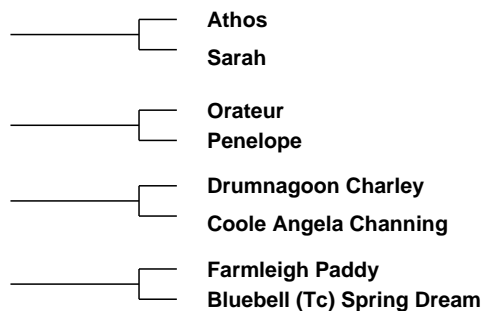
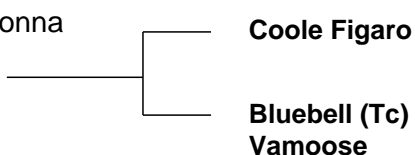

Star Rating (Within Charolais breed)	Economic Indexes	€uro value per progeny	Index Reliability	Star rating (across all beef breeds)
★★★★☆	<b>Terminal Index</b>	€117	32% (Low)	★★★★☆
★★★★★★	<b>Replacement Index</b> Maternal Cow Traits : Maternal Progeny Traits :	€115 -€69 €184	34% (Low) 36% 32%	★★★
	<b>Dairy Beef</b>			

Star Rating (Within Charolais breed)	Key profit traits	Index Value	Trait Reliability	Star rating (across all beef breeds)
<b>Expected progeny performance</b>				
	Calving difficulty (% 3 & 4) Breed ave: 7.68%,All breeds ave: 5.09%	+6.7%	33% (Low)	
★★★★★	Docility (1-5 scale) Breed ave: 0.04,All breeds ave: 0	0.07 scale	34% (Low)	★★★★★
★★☆	Carcass weight (kg) Breed ave: 31.94kg,All breeds ave: 22.38kg	+28kg	36% (Low)	★★★★★
★★★★☆	Carcass conformation (1-15 scale) Breed ave: 1.91,All breeds ave: 1.84	+1.97 scale	35% (Low)	★★★★☆

<b>Expected daughter breeding performance</b>				
	Daughter calving diff (% 3 & 4) Breed ave: 4.88%,All breeds ave: 5.19%	+5.2%	31% (Low)	
★★★★★★	Daughter Milk (kg) Breed ave: -6.25kg,All breeds ave: 0.52kg	-0.5kg	40% (Average)	★★★☆☆
★★★★★★☆	Daughter calving interval (days) Breed ave: 0.08days,All breeds ave: -0.48days	-1.67days	38% (Low)	★★★★☆

### Additional Information:

Inseminated Excellent (EXT) on 30th March 2014.

Linear composites	Value	Reliability
Muscle	94	34%
Skeletal	93	33%
Function	110	24%

### Herd data quality index

N/A

Linear scored progeny in evaluation



# Lot 8 LISCULLANE BRIGHTGIRL

ID: IE131825420510

Breed: Charolais

Sex: Female

DOB: 07-Aug-2006

Owner: Eamonn Quinlivan - Liscullane Tulla Co Clare

## Breeder:

Sire: Doonally New  
CF52

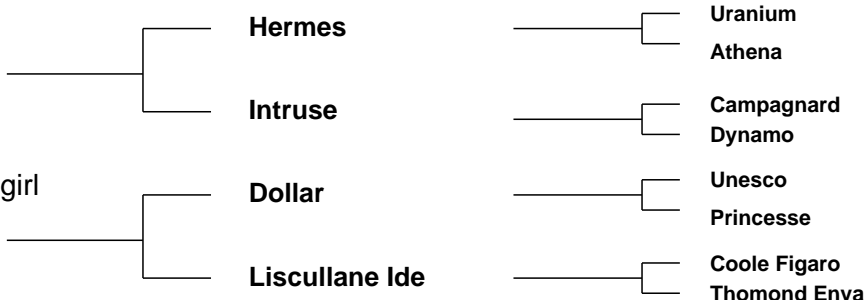

Star Rating (Within Charolais breed)	Economic Indexes	€uro value per progeny	Index Reliability	Star rating (across all beef breeds)
★★★★★★	<b>Terminal Index</b>	€136	33% (Low)	★★★★★★
★★★	<b>Replacement Index</b> Maternal Cow Traits : Maternal Progeny Traits :	€48 -€163 €211	33% (Low) 33% 33%	★
	<b>Dairy Beef</b>			

Star Rating (Within Charolais breed)	Key profit traits	Index Value	Trait Reliability	Star rating (across all beef breeds)
<b>Expected progeny performance</b>				
	Calving difficulty (% 3 & 4) Breed ave: 7.68%,All breeds ave: 5.09%	+7.3%	36% (Low)	
★★★★★★	Docility (1-5 scale) Breed ave: 0.04,All breeds ave: 0	0.13 scale	46% (Average)	★★★★★★
★★★★★	Carcass weight (kg) Breed ave: 31.94kg,All breeds ave: 22.38kg	+35kg	34% (Low)	★★★★★★
★★★★☆	Carcass conformation (1-15 scale) Breed ave: 1.91,All breeds ave: 1.84	+1.99 scale	34% (Low)	★★★★☆

<b>Expected daughter breeding performance</b>				
	Daughter calving diff (% 3 & 4) Breed ave: 4.88%,All breeds ave: 5.19%	+4.8%	34% (Low)	
★★★☆	Daughter Milk (kg) Breed ave: -6.25kg,All breeds ave: 0.52kg	-6.5kg	33% (Low)	★
★	Daughter calving interval (days) Breed ave: 0.08days,All breeds ave: -0.48days	+3.93days	30% (Low)	★

### Additional Information:

Inseminated Lisnagree Elite ET (LGL) on 11th August 2014.

Linear composites	Value	Reliability
Muscle	107	51%
Skeletal	106	48%
Function	109	29%

### Herd data quality index

N/A

Animal scored. Linear scores and weaning weights in evaluations

# Lot 9 LISCULLANE FELICITY

ID: IE131825470671

Breed: Charolais

Sex: Female

DOB: 10-Apr-2010

Owner: Eamonn Quinlivan - Liscullane Tulla Co Clare

## Breeder:

Sire: Doonally Nicefor  
CF51

Grimaldi

Berlioz  
Charmille

Ulna

Ouestun  
Opale

Dam: Liscullane Bluebell  
IE131825460497

Doonally New

Hermes  
Intruse

Liscullane Madonna

Coole Figaro  
Bluebell (Tc) Vamoose

Star Rating (Within Charolais breed)	Economic Indexes	€uro value per progeny	Index Reliability	Star rating (across all beef breeds)
★★★★★	<b>Terminal Index</b>	€121	31% (Low)	★★★★★
★★★★★	<b>Replacement Index</b> Maternal Cow Traits : Maternal Progeny Traits :	€119 -€69 €187	33% (Low) 35% 32%	★★★
	<b>Dairy Beef</b>			

Star Rating (Within Charolais breed)	Key profit traits	Index Value	Trait Reliability	Star rating (across all beef breeds)
<b>Expected progeny performance</b>				
	Calving difficulty (% 3 & 4) Breed ave: 7.68%,All breeds ave: 5.09%	+7%	35% (Low)	
★★★	Docility (1-5 scale) Breed ave: 0.04,All breeds ave: 0	0.04 scale	35% (Low)	★★★★☆
★★★	Carcass weight (kg) Breed ave: 31.94kg,All breeds ave: 22.38kg	+32kg	33% (Low)	★★★★★☆
★★★	Carcass conformation (1-15 scale) Breed ave: 1.91,All breeds ave: 1.84	+1.93 scale	32% (Low)	★★★

<b>Expected daughter breeding performance</b>				
	Daughter calving diff (% 3 & 4) Breed ave: 4.88%,All breeds ave: 5.19%	+4.8%	32% (Low)	
★★★★★	Daughter Milk (kg) Breed ave: -6.25kg,All breeds ave: 0.52kg	+0.6kg	39% (Low)	★★★
★★★	Daughter calving interval (days) Breed ave: 0.08days,All breeds ave: -0.48days	-0.05days	36% (Low)	★★★☆

### Additional Information:

Inseminated Hollowtree Nickolas (HWN) on 20th May 2014.

Linear composites	Value	Reliability
Muscle	100	36%
Skeletal	95	35%
Function	106	26%

### Herd data quality index

N/A

Linear scored progeny in evaluation

# Lot 10 LISCULLANE EILEEN

ID: IE131825450653

Breed: Charolais

Sex: Female

DOB: 08-Jun-2009

Owner: Eamonn Quinlivan - Liscullane Tulla Co Clare

## Breeder:

Sire: Pirate  
PTE

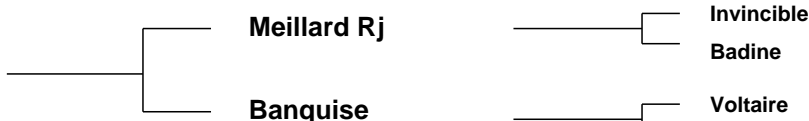

Dam: Liscullane Abbey  
IE131825420452



Star Rating (Within Charolais breed)	Economic Indexes	€uro value per progeny	Index Reliability	Star rating (across all beef breeds)
★★★★★★	<b>Terminal Index</b>	€133	32% (Low)	★★★★★★
★★★★★★	<b>Replacement Index</b> Maternal Cow Traits : Maternal Progeny Traits :	€129 -€84 €213	33% (Low) 33% 32%	★★★
	<b>Dairy Beef</b>			

Star Rating (Within Charolais breed)	Key profit traits	Index Value	Trait Reliability	Star rating (across all beef breeds)
<b>Expected progeny performance</b>				
	Calving difficulty (% 3 & 4) Breed ave: 7.68%,All breeds ave: 5.09%	+5.9%	37% (Low)	
★★★☆☆	Docility (1-5 scale) Breed ave: 0.04,All breeds ave: 0	0.02 scale	35% (Low)	★★★
★★★☆☆	Carcass weight (kg) Breed ave: 31.94kg,All breeds ave: 22.38kg	+31kg	33% (Low)	★★★★★★☆
★★★★☆	Carcass conformation (1-15 scale) Breed ave: 1.91,All breeds ave: 1.84	+1.99 scale	31% (Low)	★★★★☆

<b>Expected daughter breeding performance</b>				
	Daughter calving diff (% 3 & 4) Breed ave: 4.88%,All breeds ave: 5.19%	+4.3%	34% (Low)	
★★	Daughter Milk (kg) Breed ave: -6.25kg,All breeds ave: 0.52kg	-7.2kg	40% (Average)	★
★★★★★★	Daughter calving interval (days) Breed ave: 0.08days,All breeds ave: -0.48days	-4.12days	29% (Low)	★★★★★★☆

### Additional Information:

Inseminated Doonally New (CF52) on 20th March 2014.

Linear composites	Value	Reliability
Muscle	102	37%
Skeletal	97	35%
Function	103	28%

### Herd data quality index

N/A

Linear scored progeny in evaluation

# Lot 11 LISCULLANE DUCHESS

ID: IE131825450620

Breed: Charolais

Sex: Female

DOB: 18-Dec-2008

Owner: Eamonn Quinlivan - Liscullane Tulla Co Clare

## Breeder:

Sire: Pirate  
PTE

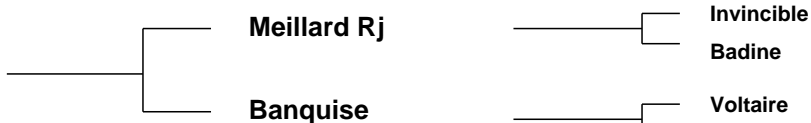

Dam: Liscullane Tisane  
IE131825420337



Star Rating (Within Charolais breed)	Economic Indexes	€uro value per progeny	Index Reliability	Star rating (across all beef breeds)
★★★★☆	<b>Terminal Index</b>	€121	32% (Low)	★★★★★
★★★★★	<b>Replacement Index</b> Maternal Cow Traits : Maternal Progeny Traits :	€85 -€105 €191	32% (Low) 32% 33%	★★★
	<b>Dairy Beef</b>			

Star Rating (Within Charolais breed)	Key profit traits	Index Value	Trait Reliability	Star rating (across all beef breeds)
<b>Expected progeny performance</b>				
	Calving difficulty (% 3 & 4) Breed ave: 7.68%,All breeds ave: 5.09%	+6.3%	36% (Low)	
★★★★★	Docility (1-5 scale) Breed ave: 0.04,All breeds ave: 0	0.07 scale	33% (Low)	★★★★★
★★★	Carcass weight (kg) Breed ave: 31.94kg,All breeds ave: 22.38kg	+30kg	34% (Low)	★★★★★
★★★	Carcass conformation (1-15 scale) Breed ave: 1.91,All breeds ave: 1.84	+1.85 scale	31% (Low)	★★★★

<b>Expected daughter breeding performance</b>				
	Daughter calving diff (% 3 & 4) Breed ave: 4.88%,All breeds ave: 5.19%	+4.9%	33% (Low)	
★★★	Daughter Milk (kg) Breed ave: -6.25kg,All breeds ave: 0.52kg	-7.2kg	38% (Low)	★
★★★★★	Daughter calving interval (days) Breed ave: 0.08days,All breeds ave: -0.48days	-3.35days	28% (Low)	★★★★★

### Additional Information:

Dam of Bull calf 11A Inseminated Doonally New (CF52)11th Feb 2014

Linear composites	Value	Reliability
Muscle	103	34%
Skeletal	100	34%
Function	101	27%

### Herd data quality index

N/A

Linear scored progeny in evaluation

# Lot 11a LISCULLANE JIMBO

ID: IE131825430817

Breed: Charolais

Sex: Male

DOB: 11-Jan-2014

Owner: Eamonn Quinlivan - Liscullane Tulla Co Clare

## Breeder:

Sire: Hollowtree Nickolas  
HWN

Enfield Hara Kiri

Extra  
Alpine

Vern Diana

Dovea Touriste  
Mourne Polydora

Dam: Liscullane Duchess  
IE131825450620

Pirate

Meillard Rj  
Banquise

Liscullane Tisane

Mozart  
Liscullane Princess

Star Rating (Within Charolais breed)	Economic Indexes	€uro value per progeny	Index Reliability	Star rating (across all beef breeds)
★★★★★★	<b>Terminal Index</b>	€135	30% (Low)	★★★★★★
★★★★☆	<b>Replacement Index</b> Maternal Cow Traits : Maternal Progeny Traits :	€59 -€152 €211	30% (Low) 31% 30%	★★★
	<b>Dairy Beef</b>			

Star Rating (Within Charolais breed)	Key profit traits	Index Value	Trait Reliability	Star rating (across all beef breeds)
<b>Expected progeny performance</b>				
	Calving difficulty (% 3 & 4) Breed ave: 7.68%,All breeds ave: 5.09%	+7.1%	34% (Low)	
★★★★★★☆	Docility (1-5 scale) Breed ave: 0.04,All breeds ave: 0	scale	(Low)	★★★★★★☆
★★★★☆	Carcass weight (kg) Breed ave: 31.94kg,All breeds ave: 22.38kg	+34kg	30% (Low)	★★★★★★☆
★★★★☆	Carcass conformation (1-15 scale) Breed ave: 1.91,All breeds ave: 1.84	+1.99 scale	29% (Low)	★★★★☆

<b>Expected daughter breeding performance</b>				
	Daughter calving diff (% 3 & 4) Breed ave: 4.88%,All breeds ave: 5.19%	+6.2%	29% (Low)	
★★★	Daughter Milk (kg) Breed ave: -6.25kg,All breeds ave: 0.52kg	-6.5kg	34% (Low)	★
★★	Daughter calving interval (days) Breed ave: 0.08days,All breeds ave: -0.48days	+1.3days	31% (Low)	★★

### Additional Information:

Animal not scored.

Linear composites	Value	Reliability
Muscle		
Skeletal		
Function		

### Herd data quality index

N/A

# Lot 12 LISCULLANE URSULA

ID: IE131825440355

Breed: Charolais

Sex: Female

DOB: 05-Apr-2003

Owner: Eamonn Quinlivan - Liscullane Tulla Co Clare

## Breeder:

Sire: Mozart  
MZT



Dam: Liscullane Regina  
IE131825410237

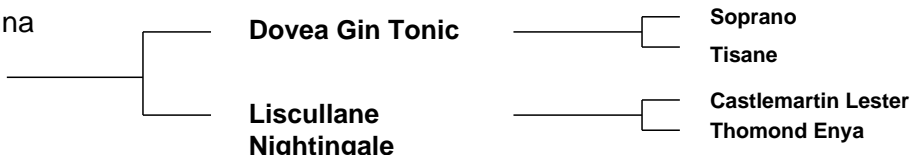

Star Rating (Within Charolais breed)	Economic Indexes	€uro value per progeny	Index Reliability	Star rating (across all beef breeds)
★★★★☆	<b>Terminal Index</b>	€118	41% (Average)	★★★★☆
★	<b>Replacement Index</b> Maternal Cow Traits : Maternal Progeny Traits :	€0 -€185 €185	40% (Average) 39% 42%	★
	<b>Dairy Beef</b>			

Star Rating (Within Charolais breed)	Key profit traits	Index Value	Trait Reliability	Star rating (across all beef breeds)
<b>Expected progeny performance</b>				
	Calving difficulty (% 3 & 4) Breed ave: 7.68%,All breeds ave: 5.09%	+6.4%	45% (Average)	
★★★★★★	Docility (1-5 scale) Breed ave: 0.04,All breeds ave: 0	0.15 scale	43% (Average)	★★★★★★
★★	Carcass weight (kg) Breed ave: 31.94kg,All breeds ave: 22.38kg	+30kg	45% (Average)	★★★★
★★★	Carcass conformation (1-15 scale) Breed ave: 1.91,All breeds ave: 1.84	+1.95 scale	43% (Average)	★★★★☆

<b>Expected daughter breeding performance</b>				
	Daughter calving diff (% 3 & 4) Breed ave: 4.88%,All breeds ave: 5.19%	+6.1%	41% (Average)	
★★	Daughter Milk (kg) Breed ave: -6.25kg,All breeds ave: 0.52kg	-8.7kg	53% (Average)	★
★	Daughter calving interval (days) Breed ave: 0.08days,All breeds ave: -0.48days	+4.31days	33% (Low)	★

### Additional Information:

Dam of Bull calf 12A Inseminated LiscallyEti ET (LSP)22nd March 2014

Linear composites	Value	Reliability
Muscle	104	43%
Skeletal	98	42%
Function	91	28%

### Herd data quality index

N/A

Linear scored progeny in evaluation

# Lot 12a LISCULLANE JACKSIE

ID: IE131825420816

Breed: Charolais

Sex: Male

DOB: 06-Jan-2014

Owner: Eamonn Quinlivan - Liscullane Tulla Co Clare

## Breeder:

Sire: Prime Roberto  
PBT



Dam: Liscullane Ursula  
IE131825440355



Star Rating (Within Charolais breed)	Economic Indexes	€uro value per progeny	Index Reliability	Star rating (across all beef breeds)
★★★★★	<b>Terminal Index</b>	€128	31% (Low)	★★★★★
★★	<b>Replacement Index</b> Maternal Cow Traits : Maternal Progeny Traits :	€15 -€179 €194	31% (Low) 32% 31%	★
	<b>Dairy Beef</b>			

Star Rating (Within Charolais breed)	Key profit traits	Index Value	Trait Reliability	Star rating (across all beef breeds)
<b>Expected progeny performance</b>				
	Calving difficulty (% 3 & 4) Breed ave: 7.68%,All breeds ave: 5.09%	+7.9%	35% (Low)	
★★★★★	Docility (1-5 scale) Breed ave: 0.04,All breeds ave: 0	scale	(Low)	★★★★★
★★★★★	Carcass weight (kg) Breed ave: 31.94kg,All breeds ave: 22.38kg	+34kg	31% (Low)	★★★★★
★★★★★	Carcass conformation (1-15 scale) Breed ave: 1.91,All breeds ave: 1.84	+2.14 scale	31% (Low)	★★★★★

<b>Expected daughter breeding performance</b>				
	Daughter calving diff (% 3 & 4) Breed ave: 4.88%,All breeds ave: 5.19%	+5%	30% (Low)	
★	Daughter Milk (kg) Breed ave: -6.25kg,All breeds ave: 0.52kg	-9.5kg	37% (Low)	★
★	Daughter calving interval (days) Breed ave: 0.08days,All breeds ave: -0.48days	+3.62days	31% (Low)	★

### Additional Information:

Animal not scored.

Linear composites	Value	Reliability
Muscle		
Skeletal		
Function		

### Herd data quality index

N/A

# Lot 13 LISCULLANE ABBEY

ID: IE131825420452

Breed: Charolais

Sex: Female

DOB: 16-May-2005

Owner: Eamonn Quinlivan - Liscullane Tulla Co Clare

## Breeder:

Sire: Excellent  
EXT



Dam: Liscullane Sarah  
IE131825450265



Star Rating (Within Charolais breed)	Economic Indexes	€uro value per progeny	Index Reliability	Star rating (across all beef breeds)
★★★★★	<b>Terminal Index</b>	€126	38% (Low)	★★★★★
★★★★★	<b>Replacement Index</b> Maternal Cow Traits : Maternal Progeny Traits :	€128 -€77 €205	39% (Low) 40% 38%	★★★
	<b>Dairy Beef</b>			

Star Rating (Within Charolais breed)	Key profit traits	Index Value	Trait Reliability	Star rating (across all beef breeds)
<b>Expected progeny performance</b>				
	Calving difficulty (% 3 & 4) Breed ave: 7.68%,All breeds ave: 5.09%	+5.1%	40% (Average)	
★★	Docility (1-5 scale) Breed ave: 0.04,All breeds ave: 0	0 scale	50% (Average)	★★★
★	Carcass weight (kg) Breed ave: 31.94kg,All breeds ave: 22.38kg	+27kg	42% (Average)	★★★★★
★★★★★	Carcass conformation (1-15 scale) Breed ave: 1.91,All breeds ave: 1.84	+1.99 scale	39% (Low)	★★★★★

<b>Expected daughter breeding performance</b>				
	Daughter calving diff (% 3 & 4) Breed ave: 4.88%,All breeds ave: 5.19%	+5.7%	41% (Average)	
★★★★★	Daughter Milk (kg) Breed ave: -6.25kg,All breeds ave: 0.52kg	-4.9kg	52% (Average)	★★★
★★★★★	Daughter calving interval (days) Breed ave: 0.08days,All breeds ave: -0.48days	-3.65days	31% (Low)	★★★★★

### Additional Information:

Dam of Bull calf 13A Inseminated Dromiskin Viceroy (VCR) 6th April 2014

Linear scored progeny in evaluation

Linear composites	Value	Reliability
Muscle	99	53%
Skeletal	93	50%
Function	99	30%

### Herd data quality index

N/A



# Lot 13a LISCULLANE JEFFERY

ID: IE131825490822

Breed: Charolais

Sex: Male

DOB: 09-Mar-2014

Owner: Eamonn Quinlivan - Liscullane Tulla Co Clare

## Breeder:

Sire: Doonally New  
CF52



Dam: Liscullane Abbey  
IE131825420452



Star Rating (Within Charolais breed)	Economic Indexes	€uro value per progeny	Index Reliability	Star rating (across all beef breeds)
★★★★★★	<b>Terminal Index</b>	€140	31% (Low)	★★★★★★
★★★★☆	<b>Replacement Index</b> Maternal Cow Traits : Maternal Progeny Traits :	€65 -€154 €219	33% (Low) 34% 32%	★★★☆☆
	<b>Dairy Beef</b>			

Star Rating (Within Charolais breed)	Key profit traits	Index Value	Trait Reliability	Star rating (across all beef breeds)
<b>Expected progeny performance</b>				
	Calving difficulty (% 3 & 4) Breed ave: 7.68%,All breeds ave: 5.09%	+7.2%	35% (Low)	
★★★★★	Docility (1-5 scale) Breed ave: 0.04,All breeds ave: 0	scale	(Low)	★★★★★
★★★★☆	Carcass weight (kg) Breed ave: 31.94kg,All breeds ave: 22.38kg	+34kg	31% (Low)	★★★★★☆☆
★★★★★☆☆	Carcass conformation (1-15 scale) Breed ave: 1.91,All breeds ave: 1.84	+2.07 scale	31% (Low)	★★★★★

<b>Expected daughter breeding performance</b>				
	Daughter calving diff (% 3 & 4) Breed ave: 4.88%,All breeds ave: 5.19%	+5.2%	31% (Low)	
★★★☆☆	Daughter Milk (kg) Breed ave: -6.25kg,All breeds ave: 0.52kg	-6.6kg	38% (Low)	★
★★★	Daughter calving interval (days) Breed ave: 0.08days,All breeds ave: -0.48days	+1.1days	33% (Low)	★★☆☆

### Additional Information:

Animal not scored.

Linear composites	Value	Reliability
Muscle		
Skeletal		
Function		

### Herd data quality index

N/A

# Lot 14 LISCULLANE DOREEN

ID: IE131825430593

Breed: Charolais

Sex: Female

DOB: 21-Apr-2008

Owner: Eamonn Quinlivan - Liscullane Tulla Co Clare

## Breeder:

Sire: Doonally Nicefor  
CF51

Grimaldi

Berlioz  
Charmille

Ulna

Ouestun  
Opale

Dam: Liscullane Virginia  
IE131825410410

Pirate

Meillard Rj  
Banquise

Liscullane Regina

Dovea Gin Tonic  
Liscullane Nightingale

Star Rating (Within Charolais breed)	Economic Indexes	€uro value per progeny	Index Reliability	Star rating (across all beef breeds)
★★★	<b>Terminal Index</b>	€116	31% (Low)	★★★★★
★★★★★	<b>Replacement Index</b> Maternal Cow Traits : Maternal Progeny Traits :	€88 -€90 €179	33% (Low) 34% 32%	★★
	<b>Dairy Beef</b>			

Star Rating (Within Charolais breed)	Key profit traits	Index Value	Trait Reliability	Star rating (across all beef breeds)
<b>Expected progeny performance</b>				
	Calving difficulty (% 3 & 4) Breed ave: 7.68%,All breeds ave: 5.09%	+6.9%	37% (Low)	
★★★★★	Docility (1-5 scale) Breed ave: 0.04,All breeds ave: 0	0.07 scale	35% (Low)	★★★★★
★★★	Carcass weight (kg) Breed ave: 31.94kg,All breeds ave: 22.38kg	+31kg	33% (Low)	★★★★★
★★★★	Carcass conformation (1-15 scale) Breed ave: 1.91,All breeds ave: 1.84	+1.94 scale	31% (Low)	★★★★★

<b>Expected daughter breeding performance</b>				
	Daughter calving diff (% 3 & 4) Breed ave: 4.88%,All breeds ave: 5.19%	+4.3%	34% (Low)	
★★★★★	Daughter Milk (kg) Breed ave: -6.25kg,All breeds ave: 0.52kg	-2.2kg	40% (Average)	★★
★★	Daughter calving interval (days) Breed ave: 0.08days,All breeds ave: -0.48days	+1.38days	31% (Low)	★★

### Additional Information:

Dam of Bull calf 14A Inseminated Lisnagre Elite ET (LGL) 6th May 2014

Linear scored progeny in evaluation

Linear composites	Value	Reliability
Muscle	103	36%
Skeletal	106	35%
Function	91	27%

### Herd data quality index

N/A

# Lot 14a LISCULLANE JASPER

ID: IE131825480821

Breed: Charolais

Sex: Male

DOB: 07-Mar-2014

Owner: Eamonn Quinlivan - Liscullane Tulla Co Clare

## Breeder:

Sire: Hollowtree Nickolas  
HWN

Enfield Hara Kiri

Extra  
Alpine

Vern Diana

Dovea Touriste  
Mourne Polydora

Dam: Liscullane Doreen  
IE131825430593

Doonally Nicefor

Grimaldi  
Ulna

Liscullane Virginia

Pirate  
Liscullane Regina

Star Rating (Within Charolais breed)	Economic Indexes	€uro value per progeny	Index Reliability	Star rating (across all beef breeds)
★★★★★★	<b>Terminal Index</b>	€134	29% (Low)	★★★★★★
★★★★☆	<b>Replacement Index</b> Maternal Cow Traits : Maternal Progeny Traits :	€62 -€145 €207	31% (Low) 32% 30%	★★★
	<b>Dairy Beef</b>			

Star Rating (Within Charolais breed)	Key profit traits	Index Value	Trait Reliability	Star rating (across all beef breeds)
<b>Expected progeny performance</b>				
	Calving difficulty (% 3 & 4) Breed ave: 7.68%,All breeds ave: 5.09%	+7.4%	34% (Low)	
★★★★★☆☆	Docility (1-5 scale) Breed ave: 0.04,All breeds ave: 0	scale	(Low)	★★★★★☆☆
★★★★★	Carcass weight (kg) Breed ave: 31.94kg,All breeds ave: 22.38kg	+35kg	30% (Low)	★★★★★★
★★★★★	Carcass conformation (1-15 scale) Breed ave: 1.91,All breeds ave: 1.84	+2.04 scale	29% (Low)	★★★★★

<b>Expected daughter breeding performance</b>				
	Daughter calving diff (% 3 & 4) Breed ave: 4.88%,All breeds ave: 5.19%	+5.9%	29% (Low)	
★★★★★	Daughter Milk (kg) Breed ave: -6.25kg,All breeds ave: 0.52kg	-4kg	34% (Low)	★★★☆☆
☆☆	Daughter calving interval (days) Breed ave: 0.08days,All breeds ave: -0.48days	+3.67days	32% (Low)	☆☆

### Additional Information:

Animal not scored.

Linear composites	Value	Reliability
Muscle		
Skeletal		
Function		

### Herd data quality index

N/A

# Lot 15 LISCULLANE ANTOINETTE

ID: IE131825450463

Breed: Charolais

Sex: Female

DOB: 05-Oct-2005

Owner: Eamonn Quinlivan - Liscullane Tulla Co Clare

## Breeder:

Sire: Dovea Gin Tonic  
GTN

Soprano

Lancier

Jodelle

Tisane

Radieux

Hemisphere

Dam: Thomond Tilly  
IE131690460165

Organdi

Meillard Rj

Idee

Thomond Florence

Cavan Chap

Bluebell (Tc) Patrina

Star Rating (Within Charolais breed)	Economic Indexes	€uro value per progeny	Index Reliability	Star rating (across all beef breeds)
★★	<b>Terminal Index</b>	€107	35% (Low)	★★★
★★★★☆	<b>Replacement Index</b> Maternal Cow Traits : Maternal Progeny Traits :	€66 -€105 €171	36% (Low) 37% 35%	★★☆
	<b>Dairy Beef</b>			

Star Rating (Within Charolais breed)	Key profit traits	Index Value	Trait Reliability	Star rating (across all beef breeds)
<b>Expected progeny performance</b>				
	Calving difficulty (% 3 & 4) Breed ave: 7.68%,All breeds ave: 5.09%	+5.7%	39% (Low)	
★★	Docility (1-5 scale) Breed ave: 0.04,All breeds ave: 0	0 scale	51% (Average)	★★★
★	Carcass weight (kg) Breed ave: 31.94kg,All breeds ave: 22.38kg	+26kg	37% (Low)	★★★★☆
☆	Carcass conformation (1-15 scale) Breed ave: 1.91,All breeds ave: 1.84	+1.57 scale	35% (Low)	★★

<b>Expected daughter breeding performance</b>				
	Daughter calving diff (% 3 & 4) Breed ave: 4.88%,All breeds ave: 5.19%	+5.8%	38% (Low)	
★★★★☆	Daughter Milk (kg) Breed ave: -6.25kg,All breeds ave: 0.52kg	-2.6kg	42% (Average)	★★
★★★★☆	Daughter calving interval (days) Breed ave: 0.08days,All breeds ave: -0.48days	-0.79days	30% (Low)	★★★

### Additional Information:

Dam of Bull calf 15A Inseminated Crossmolina Euro (CSQ) 16th May 2014

Linear composites	Value	Reliability
Muscle	85	49%
Skeletal	95	47%
Function	97	29%

### Herd data quality index

N/A

Linear scored progeny in evaluation

# Lot 15a LISCULLANE JUPITER

ID: IE131825470820

Breed: Charolais

Sex: Male

DOB: 06-Mar-2014

Owner: Eamonn Quinlivan - Liscullane Tulla Co Clare

## Breeder:

Sire: Crossmolina Euro  
CSQ

Thrunton Voldemort

Burradon Talisman

Thrunton Starband

Crossmolina Una

Doonally New

Crossmolina Rebecca

Dam: Liscullane Antoinette  
IE131825450463

Dovea Gin Tonic

Soprano

Tisane

Thomond Tilly

Organdi

Thomond Florence

Star Rating (Within Charolais breed)	Economic Indexes	€uro value per progeny	Index Reliability	Star rating (across all beef breeds)
★★★★★	<b>Terminal Index</b>	€125	29% (Low)	★★★★★☆
★★★☆☆	<b>Replacement Index</b> Maternal Cow Traits : Maternal Progeny Traits :	€41 -€141 €182	26% (Low) 21% 30%	★
	<b>Dairy Beef</b>			

Star Rating (Within Charolais breed)	Key profit traits	Index Value	Trait Reliability	Star rating (across all beef breeds)
<b>Expected progeny performance</b>				
	Calving difficulty (% 3 & 4) Breed ave: 7.68%,All breeds ave: 5.09%	+9.3%	35% (Low)	
★★★★★	Docility (1-5 scale) Breed ave: 0.04,All breeds ave: 0	scale	(Low)	★★★★★
★★★★★☆☆	Carcass weight (kg) Breed ave: 31.94kg,All breeds ave: 22.38kg	+37kg	29% (Low)	★★★★★☆☆
★★★★★☆☆	Carcass conformation (1-15 scale) Breed ave: 1.91,All breeds ave: 1.84	+2.19 scale	29% (Low)	★★★★★☆☆

<b>Expected daughter breeding performance</b>				
	Daughter calving diff (% 3 & 4) Breed ave: 4.88%,All breeds ave: 5.19%	+6.4%	14% (V Low)	
★★★☆☆	Daughter Milk (kg) Breed ave: -6.25kg,All breeds ave: 0.52kg	-5.9kg	17% (V Low)	★
★★☆☆☆	Daughter calving interval (days) Breed ave: 0.08days,All breeds ave: -0.48days	+1.42days	21% (Low)	★★☆☆☆

### Additional Information:

Linear composites	Value	Reliability
Muscle		
Skeletal		
Function		

### Herd data quality index

N/A

Animal not scored.

# Lot 16 LISCULLANE VISTA

ID: IE131825490401

Breed: Charolais

Sex: Female

DOB: 14-Apr-2004

Owner: Eamonn Quinlivan - Liscullane Tulla Co Clare

## Breeder:

Sire: Dovea Gin Tonic  
GTN

Soprano

Lancier

Jodelle

Tisane

Radieux

Hemisphere

Dam: Liscullane Sunset  
IE131825490302

Indurain

Vicomte

Tombola

Liscullane Ide

Coole Figaro

Thomond Enya

Star Rating (Within Charolais breed)	Economic Indexes	€uro value per progeny	Index Reliability	Star rating (across all beef breeds)
★★★	<b>Terminal Index</b>	€113	36% (Low)	★★★
★★★★★	<b>Replacement Index</b> Maternal Cow Traits : Maternal Progeny Traits :	€78 -€107 €186	37% (Low) 39% 36%	★★
	<b>Dairy Beef</b>			

Star Rating (Within Charolais breed)	Key profit traits	Index Value	Trait Reliability	Star rating (across all beef breeds)
<b>Expected progeny performance</b>				
	Calving difficulty (% 3 & 4) Breed ave: 7.68%,All breeds ave: 5.09%	+4.8%	41% (Average)	
★★★★★	Docility (1-5 scale) Breed ave: 0.04,All breeds ave: 0	0.06 scale	51% (Average)	★★★★★
★	Carcass weight (kg) Breed ave: 31.94kg,All breeds ave: 22.38kg	+23kg	37% (Low)	★★★
★	Carcass conformation (1-15 scale) Breed ave: 1.91,All breeds ave: 1.84	+1.73 scale	35% (Low)	★★★

<b>Expected daughter breeding performance</b>				
	Daughter calving diff (% 3 & 4) Breed ave: 4.88%,All breeds ave: 5.19%	+6.6%	42% (Average)	
★★★★★	Daughter Milk (kg) Breed ave: -6.25kg,All breeds ave: 0.52kg	-3.2kg	44% (Average)	★★
★	Daughter calving interval (days) Breed ave: 0.08days,All breeds ave: -0.48days	+2.31days	34% (Low)	★

### Additional Information:

Dam of Bull calf 16A Inseminated Lisnagre Elite ET (LGL) 20th June 2014

Linear scored progeny in evaluation

Linear composites	Value	Reliability
Muscle	89	55%
Skeletal	94	52%
Function	94	30%

### Herd data quality index

N/A

# Lot 16a LISCULLANE JUMPER

ID: IE131825410823

Breed: Charolais

Sex: Male

DOB: 09-Mar-2014

Owner: Eamonn Quinlivan - Liscullane Tulla Co Clare

Breeder:

Sire: Cloverfield Excelent  
CXY

Domino

Aimable  
Anemone

Cloverfield Una

Pirate  
Cloverfield Princess

Dam: Liscullane Vista  
IE131825490401

Dovea Gin Tonic

Soprano  
Tisane

Liscullane Sunset

Indurain  
Liscullane Ide

Star Rating (Within Charolais breed)	Economic Indexes	€uro value per progeny	Index Reliability	Star rating (across all beef breeds)
★★★★★	<b>Terminal Index</b>	€129	29% (Low)	★★★★★
★★★★	<b>Replacement Index</b> Maternal Cow Traits : Maternal Progeny Traits :	€61 -€137 €198	27% (Low) 25% 30%	★★★
	<b>Dairy Beef</b>			

Star Rating (Within Charolais breed)	Key profit traits	Index Value	Trait Reliability	Star rating (across all beef breeds)
<b>Expected progeny performance</b>				
	Calving difficulty (% 3 & 4) Breed ave: 7.68%,All breeds ave: 5.09%	+7.3%	35% (Low)	
★★★	Docility (1-5 scale) Breed ave: 0.04,All breeds ave: 0	scale	(Low)	★★★
★★★★	Carcass weight (kg) Breed ave: 31.94kg,All breeds ave: 22.38kg	+33kg	30% (Low)	★★★★★
★★★★★	Carcass conformation (1-15 scale) Breed ave: 1.91,All breeds ave: 1.84	+2.16 scale	30% (Low)	★★★★★

<b>Expected daughter breeding performance</b>				
	Daughter calving diff (% 3 & 4) Breed ave: 4.88%,All breeds ave: 5.19%	+5.7%	18% (V Low)	
★★	Daughter Milk (kg) Breed ave: -6.25kg,All breeds ave: 0.52kg	-7.5kg	22% (Low)	★
★★	Daughter calving interval (days) Breed ave: 0.08days,All breeds ave: -0.48days	+0.7days	26% (Low)	★★

Additional Information:

Linear composites	Value	Reliability
Muscle		
Skeletal		
Function		

Herd data quality index

N/A

Animal not scored.

# Lot 17 LISCULLANE FLAVOUR

ID: IE131825410699

Breed: Charolais

Sex: Female

DOB: 26-Dec-2010

Owner: Eamonn Quinlivan - Liscullane Tulla Co Clare

## Breeder:

Sire: Oldgrange Sindurain  
OSI

Vera Cruz

Isidore  
Rougeole

Oldgrange (Imp 00f)  
Onda Bahia

Indurain  
Rissole

Dam: Liscullane Clare  
IE131825430552

Doonally Nicefor

Grimaldi  
Ulna

Liscullane Victoria

Doonally New  
Liscullane Nicegirl

Star Rating (Within Charolais breed)	Economic Indexes	€uro value per progeny	Index Reliability	Star rating (across all beef breeds)
★★★☆☆	<b>Terminal Index</b>	€111	31% (Low)	★★★☆☆
★★★★★☆☆	<b>Replacement Index</b> Maternal Cow Traits : Maternal Progeny Traits :	€100 -€74 €174	31% (Low) 32% 31%	★★★☆☆
	<b>Dairy Beef</b>			

Star Rating (Within Charolais breed)	Key profit traits	Index Value	Trait Reliability	Star rating (across all beef breeds)
<b>Expected progeny performance</b>				
	Calving difficulty (% 3 & 4) Breed ave: 7.68%,All breeds ave: 5.09%	+6.6%	34% (Low)	
★★★★★☆☆	Docility (1-5 scale) Breed ave: 0.04,All breeds ave: 0	scale	(Low)	★★★★★☆☆
★★☆☆	Carcass weight (kg) Breed ave: 31.94kg,All breeds ave: 22.38kg	+27.5kg	33% (Low)	★★★★☆☆
★★★★	Carcass conformation (1-15 scale) Breed ave: 1.91,All breeds ave: 1.84	+1.91 scale	33% (Low)	★★★★

<b>Expected daughter breeding performance</b>				
	Daughter calving diff (% 3 & 4) Breed ave: 4.88%,All breeds ave: 5.19%	+5.2%	29% (Low)	
★★★★	Daughter Milk (kg) Breed ave: -6.25kg,All breeds ave: 0.52kg	-4kg	34% (Low)	★★☆☆
★★★★☆☆	Daughter calving interval (days) Breed ave: 0.08days,All breeds ave: -0.48days	-0.54days	29% (Low)	★★★★

### Additional Information:

Bull calf at foot 17A Inseminated Pirate (PTE) 9th July 2014

Linear composites	Value	Reliability
Muscle		
Skeletal		
Function		

### Herd data quality index

N/A

Animal not scored.



# Lot 17a LISCULLANE JOEY

ID: IE131825420832

Breed: Charolais

Sex: Male

DOB: 16-May-2014

Owner: Eamonn Quinlivan - Liscullane Tulla Co Clare

## Breeder:

Sire: Pirate  
PTE



Dam: Liscullane Flavour  
IE131825410699

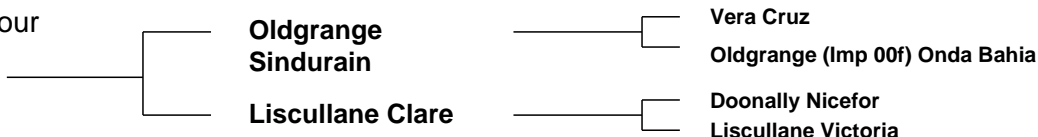

Star Rating (Within Charolais breed)	Economic Indexes	€uro value per progeny	Index Reliability	Star rating (across all beef breeds)
★★★★★	<b>Terminal Index</b>	€126	32% (Low)	★★★★★
★★★★★	<b>Replacement Index</b> Maternal Cow Traits : Maternal Progeny Traits :	€111 -€86 €197	32% (Low) 33% 32%	★★★
	<b>Dairy Beef</b>			

Star Rating (Within Charolais breed)	Key profit traits	Index Value	Trait Reliability	Star rating (across all beef breeds)
<b>Expected progeny performance</b>				
	Calving difficulty (% 3 & 4) Breed ave: 7.68%,All breeds ave: 5.09%	+6.8%	34% (Low)	
★★★★★	Docility (1-5 scale) Breed ave: 0.04,All breeds ave: 0	scale	(Low)	★★★★★
★★★	Carcass weight (kg) Breed ave: 31.94kg,All breeds ave: 22.38kg	+31.8kg	33% (Low)	★★★★★
★★★★★	Carcass conformation (1-15 scale) Breed ave: 1.91,All breeds ave: 1.84	+1.97 scale	33% (Low)	★★★★★

<b>Expected daughter breeding performance</b>				
	Daughter calving diff (% 3 & 4) Breed ave: 4.88%,All breeds ave: 5.19%	+4.15%	32% (Low)	
★★★	Daughter Milk (kg) Breed ave: -6.25kg,All breeds ave: 0.52kg	-6.5kg	34% (Low)	★
★★★★★	Daughter calving interval (days) Breed ave: 0.08days,All breeds ave: -0.48days	-2.46days	31% (Low)	★★★★★

### Additional Information:

Animal not scored.

Linear composites	Value	Reliability
Muscle		
Skeletal		
Function		

### Herd data quality index

N/A

# Lot 18 LISCULLANE CLAUDIA

ID: IE131825480557

Breed: Charolais

Sex: Female

DOB: 16-Oct-2007

Owner: Eamonn Quinlivan - Liscullane Tulla Co Clare

## Breeder:

Sire: Doonally Nicefor  
CF51

Grimaldi

Berlioz  
Charmille

Ulna

Ouestun  
Opale

Dam: Liscullane Vicky  
IE131825410393

Mozart

Jason  
Jaffa

Liscullane Princess

Empereur  
Hojvang Eria (Imp.'94d)

Star Rating (Within Charolais breed)	Economic Indexes	€uro value per progeny	Index Reliability	Star rating (across all beef breeds)
★	<b>Terminal Index</b>	<b>€98</b>	<b>33%</b> (Low)	★★★
★★	<b>Replacement Index</b> Maternal Cow Traits : Maternal Progeny Traits :	<b>€9</b> -€138 €147	<b>34%</b> (Low) 35% 33%	★
	<b>Dairy Beef</b>			

Star Rating (Within Charolais breed)	Key profit traits	Index Value	Trait Reliability	Star rating (across all beef breeds)
<b>Expected progeny performance</b>				
	Calving difficulty (% 3 & 4) Breed ave: 7.68%,All breeds ave: 5.09%	+6.7%	40% (Average)	
★★	Docility (1-5 scale) Breed ave: 0.04,All breeds ave: 0	-0.03 scale	37% (Low)	★★
★★	Carcass weight (kg) Breed ave: 31.94kg,All breeds ave: 22.38kg	+29kg	34% (Low)	★★★★
★★	Carcass conformation (1-15 scale) Breed ave: 1.91,All breeds ave: 1.84	+1.8 scale	32% (Low)	★★★

<b>Expected daughter breeding performance</b>				
	Daughter calving diff (% 3 & 4) Breed ave: 4.88%,All breeds ave: 5.19%	+5.6%	34% (Low)	
★★★★★	Daughter Milk (kg) Breed ave: -6.25kg,All breeds ave: 0.52kg	-2.9kg	38% (Low)	★★
★	Daughter calving interval (days) Breed ave: 0.08days,All breeds ave: -0.48days	+2.21days	33% (Low)	★

### Additional Information:

Bull calf at foot 18A Inseminated Cloverfield Excellent (CXY) 3rd June 2014

Linear composites	Value	Reliability
Muscle	101	36%
Skeletal	97	35%
Function	93	26%

### Herd data quality index

N/A

Linear scored progeny in evaluation

# Lot 18a LISCULLANE JOCK

ID: IE131825430833

Breed: Charolais

Sex: Male

DOB: 16-May-2014

Owner: Eamonn Quinlivan - Liscullane Tulla Co Clare

## Breeder:

Sire: Cloverfield Excelent  
CXY

Domino

Aimable

Anemone

Cloverfield Una

Pirate

Cloverfield Princess

Dam: Liscullane Claudia  
IE131825480557

Doonally Nicefor

Grimaldi

Ulna

Liscullane Vicky

Mozart

Liscullane Princess

Star Rating (Within Charolais breed)	Economic Indexes	€uro value per progeny	Index Reliability	Star rating (across all beef breeds)
★★★★☆	<b>Terminal Index</b>	€121	32% (Low)	★★★★
★★	<b>Replacement Index</b> Maternal Cow Traits : Maternal Progeny Traits :	€23 -€153 €175	29% (Low) 25% 32%	★
	<b>Dairy Beef</b>			

Star Rating (Within Charolais breed)	Key profit traits	Index Value	Trait Reliability	Star rating (across all beef breeds)
<b>Expected progeny performance</b>				
	Calving difficulty (% 3 & 4) Breed ave: 7.68%,All breeds ave: 5.09%	+8.6%	35% (Low)	
★	Docility (1-5 scale) Breed ave: 0.04,All breeds ave: 0	scale	(Low)	★★☆
★★★★★	Carcass weight (kg) Breed ave: 31.94kg,All breeds ave: 22.38kg	+36.5kg	34% (Low)	★★★★★
★★★★★	Carcass conformation (1-15 scale) Breed ave: 1.91,All breeds ave: 1.84	+2.19 scale	33% (Low)	★★★★★☆

<b>Expected daughter breeding performance</b>				
	Daughter calving diff (% 3 & 4) Breed ave: 4.88%,All breeds ave: 5.19%	+5.15%	19% (V Low)	
★★	Daughter Milk (kg) Breed ave: -6.25kg,All breeds ave: 0.52kg	-7.3kg	21% (Low)	★
★★	Daughter calving interval (days) Breed ave: 0.08days,All breeds ave: -0.48days	+0.65days	25% (Low)	★★

### Additional Information:

Animal not scored.

Linear composites	Value	Reliability
Muscle		
Skeletal		
Function		

### Herd data quality index

N/A

# Lot 19 LISCULLANE CANDY

ID: IE131825480549

Breed: Charolais

Sex: Female

DOB: 05-Jun-2007

Owner: Eamonn Quinlivan - Liscullane Tulla Co Clare

## Breeder:

Sire: Doonally New  
CF52

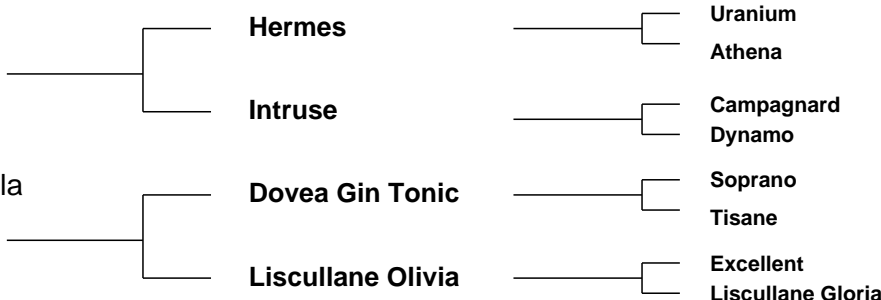

Star Rating (Within Charolais breed)	Economic Indexes	€uro value per progeny	Index Reliability	Star rating (across all beef breeds)
★★★★★	<b>Terminal Index</b>	€126	35% (Low)	★★★★★★★
★★★	<b>Replacement Index</b> Maternal Cow Traits : Maternal Progeny Traits :	€18 -€175 €193	35% (Low) 35% 36%	★★★
	<b>Dairy Beef</b>			

Star Rating (Within Charolais breed)	Key profit traits	Index Value	Trait Reliability	Star rating (across all beef breeds)
<b>Expected progeny performance</b>				
	Calving difficulty (% 3 & 4) Breed ave: 7.68%,All breeds ave: 5.09%	+7.8%	42% (Average)	
★★★★★★★	Docility (1-5 scale) Breed ave: 0.04,All breeds ave: 0	0.11 scale	36% (Low)	★★★★★★★
★★★★	Carcass weight (kg) Breed ave: 31.94kg,All breeds ave: 22.38kg	+33kg	35% (Low)	★★★★★★★
★★★★★	Carcass conformation (1-15 scale) Breed ave: 1.91,All breeds ave: 1.84	+1.87 scale	33% (Low)	★★★★

<b>Expected daughter breeding performance</b>				
	Daughter calving diff (% 3 & 4) Breed ave: 4.88%,All breeds ave: 5.19%	+5%	34% (Low)	
★★★★	Daughter Milk (kg) Breed ave: -6.25kg,All breeds ave: 0.52kg	-5.8kg	38% (Low)	★★★
★	Daughter calving interval (days) Breed ave: 0.08days,All breeds ave: -0.48days	+4.44days	34% (Low)	★

### Additional Information:

Bull calf at foot 19A Inseminated Cloverfield Excellent (CXY) 18th August 2014

Linear composites	Value	Reliability
Muscle	106	36%
Skeletal	106	35%
Function	111	29%

### Herd data quality index

N/A

Linear scored progeny in evaluation

# Lot 19a LISCULLANE JOYSTICK

ID: IE131825440834

Breed: Charolais

Sex: Male

DOB: 18-May-2014

Owner: Eamonn Quinlivan - Liscullane Tulla Co Clare

## Breeder:

Sire: Pirate  
PTE



Dam: Liscullane Candy  
IE131825480549



Star Rating (Within Charolais breed)	Economic Indexes	€uro value per progeny	Index Reliability	Star rating (across all beef breeds)
★★★★★★	<b>Terminal Index</b>	€134	33% (Low)	★★★★★★
★★★★	<b>Replacement Index</b> Maternal Cow Traits : Maternal Progeny Traits :	€72 -€136 €208	33% (Low) 34% 33%	★★
	<b>Dairy Beef</b>			

Star Rating (Within Charolais breed)	Key profit traits	Index Value	Trait Reliability	Star rating (across all beef breeds)
<b>Expected progeny performance</b>				
	Calving difficulty (% 3 & 4) Breed ave: 7.68%,All breeds ave: 5.09%	+7.4%	36% (Low)	
★★★★	Docility (1-5 scale) Breed ave: 0.04,All breeds ave: 0	scale	(Low)	★★★★
★★★★☆	Carcass weight (kg) Breed ave: 31.94kg,All breeds ave: 22.38kg	+34.5kg	34% (Low)	★★★★☆
★★★	Carcass conformation (1-15 scale) Breed ave: 1.91,All breeds ave: 1.84	+1.95 scale	33% (Low)	★★★☆☆

<b>Expected daughter breeding performance</b>				
	Daughter calving diff (% 3 & 4) Breed ave: 4.88%,All breeds ave: 5.19%	+4.05%	34% (Low)	
★★	Daughter Milk (kg) Breed ave: -6.25kg,All breeds ave: 0.52kg	-7.4kg	35% (Low)	★
★★★	Daughter calving interval (days) Breed ave: 0.08days,All breeds ave: -0.48days	+0.03days	33% (Low)	★★★☆☆

### Additional Information:

Animal not scored.

Linear composites	Value	Reliability
Muscle		
Skeletal		
Function		

### Herd data quality index

N/A

# Lot 20 LISCULLANE VOGUE

ID: IE131825490392

Breed: Charolais

Sex: Female

DOB: 16-Mar-2004

Owner: Eamonn Quinlivan - Liscullane Tulla Co Clare

## Breeder:

Sire: Doonally New  
CF52

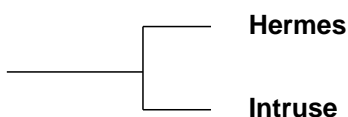

Uranium

Athena

Campagnard  
Dynamo

Dam: Liscullane Nightingale  
IEDXJP0065Q

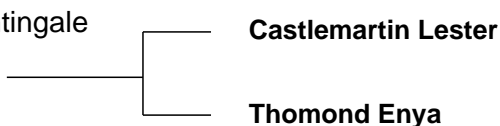

Gicomte

Castlemartin Hardiesse

Bluebell (Imp'85f) Aiglon  
Bluebell (Tc) Patrina

Star Rating (Within Charolais breed)	Economic Indexes	€uro value per progeny	Index Reliability	Star rating (across all beef breeds)
★★★★★★	<b>Terminal Index</b>	<b>€143</b>	<b>47%</b> (Average)	★★★★★★
★★★	<b>Replacement Index</b> Maternal Cow Traits : Maternal Progeny Traits :	<b>€52</b> -€165 €218	<b>44%</b> (Average) 41% 47%	★★★
	<b>Dairy Beef</b>			

Star Rating (Within Charolais breed)	Key profit traits	Index Value	Trait Reliability	Star rating (across all beef breeds)
<b>Expected progeny performance</b>				
	Calving difficulty (% 3 & 4) Breed ave: 7.68%,All breeds ave: 5.09%	+8.2%	52% (Average)	
★★★★★★	Docility (1-5 scale) Breed ave: 0.04,All breeds ave: 0	0.15 scale	59% (Average)	★★★★★★
★★★★★★	Carcass weight (kg) Breed ave: 31.94kg,All breeds ave: 22.38kg	+39kg	51% (Average)	★★★★★★
★★★★★★	Carcass conformation (1-15 scale) Breed ave: 1.91,All breeds ave: 1.84	+2.14 scale	50% (Average)	★★★★★★☆

<b>Expected daughter breeding performance</b>				
	Daughter calving diff (% 3 & 4) Breed ave: 4.88%,All breeds ave: 5.19%	+4.1%	40% (Average)	
★★★	Daughter Milk (kg) Breed ave: -6.25kg,All breeds ave: 0.52kg	-8.6kg	43% (Average)	★★★
★	Daughter calving interval (days) Breed ave: 0.08days,All breeds ave: -0.48days	+4.06days	40% (Average)	★

### Additional Information:

Bull calf at foot 20A Inseminated Pirate (PTE) 25th July 2014

Linear composites	Value	Reliability
Muscle	113	53%
Skeletal	107	49%
Function	108	29%

### Herd data quality index

N/A

Linear scored progeny in evaluation

# Lot 20a LISCULLANE JUST THE BEST

ID: IE131825460836

Breed: Charolais

Sex: Male

DOB: 22-May-2014

Owner: Eamonn Quinlivan - Liscullane Tulla Co Clare

Breeder:

Sire: Pirate  
PTE

Meillard Rj

Invincible

Badine

Banquise

Voltaire

Proie

Dam: Liscullane Vogue  
IE131825490392

Doonally New

Hermes

Intruse

Liscullane  
Nightingale

Castlemartin Lester

Thomond Enya

Star Rating (Within Charolais breed)	Economic Indexes	€uro value per progeny	Index Reliability	Star rating (across all beef breeds)
★★★★★★	<b>Terminal Index</b>	€141	35% (Low)	★★★★★★
★★★★	<b>Replacement Index</b> Maternal Cow Traits : Maternal Progeny Traits :	€76 -€140 €216	34% (Low) 32% 35%	★★
	<b>Dairy Beef</b>			

Star Rating (Within Charolais breed)	Key profit traits	Index Value	Trait Reliability	Star rating (across all beef breeds)
<b>Expected progeny performance</b>				
	Calving difficulty (% 3 & 4) Breed ave: 7.68%,All breeds ave: 5.09%	+7.6%	38% (Low)	
	Docility (1-5 scale) Breed ave: 0.04,All breeds ave: 0	scale		
★★★★★☆	Carcass weight (kg) Breed ave: 31.94kg,All breeds ave: 22.38kg	+37.5kg	38% (Low)	★★★★★★
★★★★★☆	Carcass conformation (1-15 scale) Breed ave: 1.91,All breeds ave: 1.84	+2.08 scale	38% (Low)	★★★★★

<b>Expected daughter breeding performance</b>				
	Daughter calving diff (% 3 & 4) Breed ave: 4.88%,All breeds ave: 5.19%	+3.6%	35% (Low)	
★	Daughter Milk (kg) Breed ave: -6.25kg,All breeds ave: 0.52kg	-8.8kg	36% (Low)	★
★★★	Daughter calving interval (days) Breed ave: 0.08days,All breeds ave: -0.48days	-0.16days	34% (Low)	★★★☆

Additional Information:

Linear composites	Value	Reliability
Muscle		
Skeletal		
Function		

Herd data quality index

N/A

Animal not scored.

# Lot 21 LISCULLANE DAWN

ID: IE131825440561

Breed: Charolais

Sex: Female

DOB: 19-Jan-2008

Owner: Eamonn Quinlivan - Liscullane Tulla Co Clare

## Breeder:

Sire: Doonally New  
CF52



Dam: Thomond Taryn  
IE131690470166



Star Rating (Within Charolais breed)	Economic Indexes	€uro value per progeny	Index Reliability	Star rating (across all beef breeds)
★★★★★★	<b>Terminal Index</b>	€137	34% (Low)	★★★★★★
★★★★	<b>Replacement Index</b> Maternal Cow Traits : Maternal Progeny Traits :	€68 -€138 €206	35% (Low) 37% 34%	★★★
	<b>Dairy Beef</b>			

Star Rating (Within Charolais breed)	Key profit traits	Index Value	Trait Reliability	Star rating (across all beef breeds)
<b>Expected progeny performance</b>				
	Calving difficulty (% 3 & 4) Breed ave: 7.68%,All breeds ave: 5.09%	+8.4%	38% (Low)	
★★★★★★	Docility (1-5 scale) Breed ave: 0.04,All breeds ave: 0	scale	(Low)	★★★★★★
★★★★★★	Carcass weight (kg) Breed ave: 31.94kg,All breeds ave: 22.38kg	+39kg	33% (Low)	★★★★★★
★★★	Carcass conformation (1-15 scale) Breed ave: 1.91,All breeds ave: 1.84	+1.94 scale	32% (Low)	★★★☆☆

<b>Expected daughter breeding performance</b>				
	Daughter calving diff (% 3 & 4) Breed ave: 4.88%,All breeds ave: 5.19%	+4.8%	36% (Low)	
★★★	Daughter Milk (kg) Breed ave: -6.25kg,All breeds ave: 0.52kg	-8.5kg	39% (Low)	★★★
★★★★	Daughter calving interval (days) Breed ave: 0.08days,All breeds ave: -0.48days	-0.99days	37% (Low)	★★★★

### Additional Information:

Heifer calf at foot 21A Inseminated Lisnagre Elite ET (LGL) 11th June 2014

Linear composites	Value	Reliability
Muscle		
Skeletal		
Function		

### Herd data quality index

N/A

Animal not scored.



# Lot 21a LISCULLANE JASMINE

ID: IE131825450835

Breed: Charolais

Sex: Female

DOB: 22-May-2014

Owner: Eamonn Quinlivan - Liscullane Tulla Co Clare

## Breeder:

Sire: Excellent  
EXT

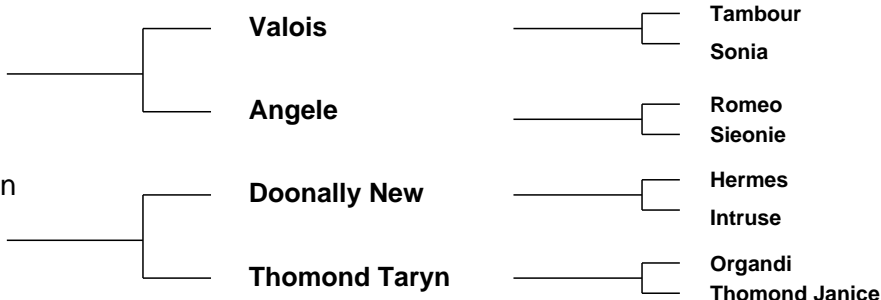

Star Rating (Within Charolais breed)	Economic Indexes	€uro value per progeny	Index Reliability	Star rating (across all beef breeds)
★★★★	<b>Terminal Index</b>	€122	32% (Low)	★★★★
★★★★☆	<b>Replacement Index</b> Maternal Cow Traits : Maternal Progeny Traits :	€56 -€132 €188	32% (Low) 32% 32%	★★☆
	<b>Dairy Beef</b>			

Star Rating (Within Charolais breed)	Key profit traits	Index Value	Trait Reliability	Star rating (across all beef breeds)
<b>Expected progeny performance</b>				
	Calving difficulty (% 3 & 4) Breed ave: 7.68%,All breeds ave: 5.09%	+6.8%	35% (Low)	
	Docility (1-5 scale) Breed ave: 0.04,All breeds ave: 0	scale		
★★★	Carcass weight (kg) Breed ave: 31.94kg,All breeds ave: 22.38kg	+32.5kg	33% (Low)	★★★★★☆
★★★	Carcass conformation (1-15 scale) Breed ave: 1.91,All breeds ave: 1.84	+1.92 scale	33% (Low)	★★★

<b>Expected daughter breeding performance</b>				
	Daughter calving diff (% 3 & 4) Breed ave: 4.88%,All breeds ave: 5.19%	+4.9%	33% (Low)	
★★☆	Daughter Milk (kg) Breed ave: -6.25kg,All breeds ave: 0.52kg	-8.1kg	35% (Low)	★
★★★★★☆	Daughter calving interval (days) Breed ave: 0.08days,All breeds ave: -0.48days	-2.11days	33% (Low)	★★★★★☆

### Additional Information:

Animal not scored.

Linear composites	Value	Reliability
Muscle		
Skeletal		
Function		

### Herd data quality index

N/A

# Lot 22 LISCULLANE BLUEBELL

ID: IE131825460497

Breed: Charolais

Sex: Female

DOB: 08-May-2006

Owner: Eamonn Quinlivan - Liscullane Tulla Co Clare

## Breeder:

Sire: Doonally New  
CF52

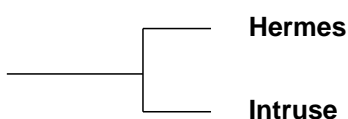

Uranium

Athena

Campagnard  
Dynamo

Dam: Liscullane Madonna  
CUA254452

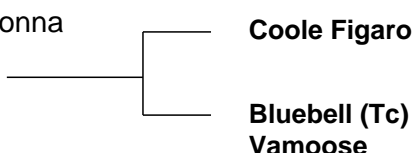

Drumnagoon Charley  
Coole Angela Channing

Farmleigh Paddy  
Bluebell (Tc) Spring Dream

Star Rating (Within Charolais breed)	Economic Indexes	€uro value per progeny	Index Reliability	Star rating (across all beef breeds)
★★★★★★	<b>Terminal Index</b>	<b>€148</b>	<b>36%</b> (Low)	★★★★★★
★★★★★★	<b>Replacement Index</b> Maternal Cow Traits : Maternal Progeny Traits :	<b>€180</b> -€54 €234	<b>36%</b> (Low) 37% 36%	★★★★★★☆
	<b>Dairy Beef</b>			

Star Rating (Within Charolais breed)	Key profit traits	Index Value	Trait Reliability	Star rating (across all beef breeds)
<b>Expected progeny performance</b>				
	Calving difficulty (% 3 & 4) Breed ave: 7.68%,All breeds ave: 5.09%	+6.8%	40% (Average)	
★★★★★★	Docility (1-5 scale) Breed ave: 0.04,All breeds ave: 0	0.13 scale	47% (Average)	★★★★★★
★★★★★	Carcass weight (kg) Breed ave: 31.94kg,All breeds ave: 22.38kg	+36kg	37% (Low)	★★★★★★
★★★★★	Carcass conformation (1-15 scale) Breed ave: 1.91,All breeds ave: 1.84	+2.01 scale	37% (Low)	★★★★★☆

<b>Expected daughter breeding performance</b>				
	Daughter calving diff (% 3 & 4) Breed ave: 4.88%,All breeds ave: 5.19%	+5.4%	37% (Low)	
★★★★★★	Daughter Milk (kg) Breed ave: -6.25kg,All breeds ave: 0.52kg	+2kg	41% (Average)	★★★★
★★★★★★☆	Daughter calving interval (days) Breed ave: 0.08days,All breeds ave: -0.48days	-1.78days	35% (Low)	★★★★★☆

### Additional Information:

Bull calf at foot 22A Inseminated Lisnagre Elite ET (LGL) 2nd July 2014

Linear composites	Value	Reliability
Muscle	99	51%
Skeletal	100	48%
Function	121	28%

### Herd data quality index

N/A

Animal scored. Linear scores and weaning weights in evaluations

# Lot 22a LISCULLANE JEREMY

ID: IE131825480838

Breed: Charolais

Sex: Male

DOB: 23-May-2014

Owner: Eamonn Quinlivan - Liscullane Tulla Co Clare

## Breeder:

Sire: Hollowtree Nickolas  
HWN

Enfield Hara Kiri

Extra  
Alpine

Vern Diana

Dovea Touriste  
Mourne Polydora

Dam: Liscullane Bluebell  
IE131825460497

Doonally New

Hermes  
Intruse

Liscullane Madonna

Coole Figaro  
Bluebell (Tc) Vamoose

Star Rating (Within Charolais breed)	Economic Indexes	€uro value per progeny	Index Reliability	Star rating (across all beef breeds)
★★★★★★	<b>Terminal Index</b>	€146	31% (Low)	★★★★★★
★★★★★☆	<b>Replacement Index</b> Maternal Cow Traits : Maternal Progeny Traits :	€89 -€138 €227	31% (Low) 31% 32%	★★
	<b>Dairy Beef</b>			

Star Rating (Within Charolais breed)	Key profit traits	Index Value	Trait Reliability	Star rating (across all beef breeds)
<b>Expected progeny performance</b>				
	Calving difficulty (% 3 & 4) Breed ave: 7.68%,All breeds ave: 5.09%	+7.35%	35% (Low)	
	Docility (1-5 scale) Breed ave: 0.04,All breeds ave: 0	scale		
★★★★★☆	Carcass weight (kg) Breed ave: 31.94kg,All breeds ave: 22.38kg	+37kg	34% (Low)	★★★★★★
★★★★★☆	Carcass conformation (1-15 scale) Breed ave: 1.91,All breeds ave: 1.84	+2.08 scale	34% (Low)	★★★★★

<b>Expected daughter breeding performance</b>				
	Daughter calving diff (% 3 & 4) Breed ave: 4.88%,All breeds ave: 5.19%	+6.55%	33% (Low)	
★★★★★☆	Daughter Milk (kg) Breed ave: -6.25kg,All breeds ave: 0.52kg	-1.9kg	34% (Low)	★★
★	Daughter calving interval (days) Breed ave: 0.08days,All breeds ave: -0.48days	+2.09days	33% (Low)	★

### Additional Information:

Linear composites	Value	Reliability
Muscle		
Skeletal		
Function		

### Herd data quality index

N/A

Animal not scored.

# Lot 23 LISCULLANE DORIS

ID: IE131825410617

Breed: Charolais

Sex: Female

DOB: 15-Dec-2008

Owner: Eamonn Quinlivan - Liscullane Tulla Co Clare

## Breeder:

Sire: Pirate  
PTE

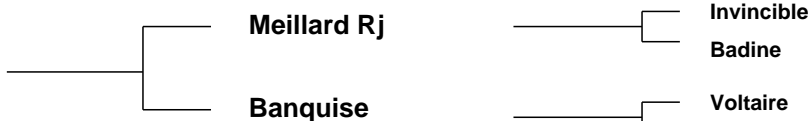

Dam: Liscullane Vista  
IE131825490401



Star Rating (Within Charolais breed)	Economic Indexes	€uro value per progeny	Index Reliability	Star rating (across all beef breeds)
★★★★★	<b>Terminal Index</b>	€128	32% (Low)	★★★★★
★★★★★	<b>Replacement Index</b> Maternal Cow Traits : Maternal Progeny Traits :	€134 -€70 €204	33% (Low) 35% 32%	★★★★★
	<b>Dairy Beef</b>			

Star Rating (Within Charolais breed)	Key profit traits	Index Value	Trait Reliability	Star rating (across all beef breeds)
<b>Expected progeny performance</b>				
	Calving difficulty (% 3 & 4) Breed ave: 7.68%,All breeds ave: 5.09%	+5.9%	37% (Low)	
★★★	Docility (1-5 scale) Breed ave: 0.04,All breeds ave: 0	scale	(Low)	★★★★★
★★	Carcass weight (kg) Breed ave: 31.94kg,All breeds ave: 22.38kg	+30kg	31% (Low)	★★★★★
★★★	Carcass conformation (1-15 scale) Breed ave: 1.91,All breeds ave: 1.84	+1.88 scale	31% (Low)	★★★

<b>Expected daughter breeding performance</b>				
	Daughter calving diff (% 3 & 4) Breed ave: 4.88%,All breeds ave: 5.19%	+4.8%	34% (Low)	
★★★★★	Daughter Milk (kg) Breed ave: -6.25kg,All breeds ave: 0.52kg	-3.1kg	39% (Low)	★★
★★★★	Daughter calving interval (days) Breed ave: 0.08days,All breeds ave: -0.48days	-1.42days	34% (Low)	★★★★★

### Additional Information:

Bull calf at foot 23A Inseminated Lisnagre Elite ET (LGL) 21st July 2014

Animal not scored.

Linear composites	Value	Reliability
Muscle		
Skeletal		
Function		

### Herd data quality index

N/A

# Lot 23a LISCULLANE JARLATH

ID: IE131825490839

Breed: Charolais

Sex: Male

DOB: 17-Jun-2014

Owner: Eamonn Quinlivan - Liscullane Tulla Co Clare

## Breeder:

Sire: Liscally Eti (Et)  
LSP

Oldstone Egbert

Brampton Banker

Oldstone Ursula

Liscally Blossom

Padirac

Liscally Rosewood I (Et)

Dam: Liscullane Doris  
IE131825410617

Pirate

Meillard Rj

Banquise

Liscullane Vista

Dovea Gin Tonic

Liscullane Sunset

Star Rating (Within Charolais breed)	Economic Indexes	€uro value per progeny	Index Reliability	Star rating (across all beef breeds)
★★★	<b>Terminal Index</b>	<b>€109</b>	<b>29%</b> (Low)	★★★
★★	<b>Replacement Index</b> Maternal Cow Traits : Maternal Progeny Traits :	<b>€31</b> -€125 €156	<b>24%</b> (Low) 19% 29%	★
	<b>Dairy Beef</b>			

Star Rating (Within Charolais breed)	Key profit traits	Index Value	Trait Reliability	Star rating (across all beef breeds)
<b>Expected progeny performance</b>				
	Calving difficulty (% 3 & 4) Breed ave: 7.68%,All breeds ave: 5.09%	+9.05%	33% (Low)	
	Docility (1-5 scale) Breed ave: 0.04,All breeds ave: 0	scale		
★★★★★	Carcass weight (kg) Breed ave: 31.94kg,All breeds ave: 22.38kg	+35kg	32% (Low)	★★★★★
★★★★★	Carcass conformation (1-15 scale) Breed ave: 1.91,All breeds ave: 1.84	+2.07 scale	31% (Low)	★★★★★

<b>Expected daughter breeding performance</b>				
	Daughter calving diff (% 3 & 4) Breed ave: 4.88%,All breeds ave: 5.19%	+4.6%	15% (V Low)	
★★★★★	Daughter Milk (kg) Breed ave: -6.25kg,All breeds ave: 0.52kg	-5kg	17% (V Low)	★★★
★★	Daughter calving interval (days) Breed ave: 0.08days,All breeds ave: -0.48days	+0.67days	22% (Low)	★★

### Additional Information:

Animal not scored.

Linear composites	Value	Reliability
Muscle		
Skeletal		
Function		

### Herd data quality index

N/A

# Lot 24 LISCULLANE CLARE

ID: IE131825430552

Breed: Charolais

Sex: Female

DOB: 12-Jul-2007

Owner: Eamonn Quinlivan - Liscullane Tulla Co Clare

Breeder:

Sire: Doonally Nicefor  
CF51

Grimaldi

Berlioz  
Charmille

Ulna

Ouestun  
Opale

Dam: Liscullane Victoria  
IE131825430412

Doonally New

Hermes  
Intruse

Liscullane Nicegirl

Dollar  
Liscullane Ide

Star Rating (Within Charolais breed)	Economic Indexes	€uro value per progeny	Index Reliability	Star rating (across all beef breeds)
★★★★☆	<b>Terminal Index</b>	€117	31% (Low)	★★★★☆
★★★★★	<b>Replacement Index</b> Maternal Cow Traits : Maternal Progeny Traits :	€79 -€97 €176	34% (Low) 36% 32%	★★★
	<b>Dairy Beef</b>			

Star Rating (Within Charolais breed)	Key profit traits	Index Value	Trait Reliability	Star rating (across all beef breeds)
<b>Expected progeny performance</b>				
	Calving difficulty (% 3 & 4) Breed ave: 7.68%,All breeds ave: 5.09%	+7.8%	38% (Low)	
★★★★☆	Docility (1-5 scale) Breed ave: 0.04,All breeds ave: 0	scale	(Low)	★★★★★
★★★★☆	Carcass weight (kg) Breed ave: 31.94kg,All breeds ave: 22.38kg	+34kg	32% (Low)	★★★★★☆☆
★★★	Carcass conformation (1-15 scale) Breed ave: 1.91,All breeds ave: 1.84	+1.94 scale	31% (Low)	★★★★☆

<b>Expected daughter breeding performance</b>				
	Daughter calving diff (% 3 & 4) Breed ave: 4.88%,All breeds ave: 5.19%	+4.6%	36% (Low)	
★★★★★	Daughter Milk (kg) Breed ave: -6.25kg,All breeds ave: 0.52kg	+0.7kg	40% (Average)	★★★
★★☆	Daughter calving interval (days) Breed ave: 0.08days,All breeds ave: -0.48days	+1.58days	34% (Low)	★★☆

**Additional Information:**

Bull calf at foot 24A Inseminated Cloverfield Excellent (CXY) 13th July 2014

Animal not scored.

Linear composites	Value	Reliability
Muscle		
Skeletal		
Function		

**Herd data quality index**

N/A

# Lot 24a LISCULLANE JAGGER

ID: IE131825420840

Breed: Charolais

Sex: Male

DOB: 17-Jun-2014

Owner: Eamonn Quinlivan - Liscullane Tulla Co Clare

## Breeder:

Sire: Cloverfield Excelent  
CXY

Domino

Aimable

Anemone

Cloverfield Una

Pirate

Cloverfield Princess

Dam: Liscullane Clare  
IE131825430552

Doonally Nicefor

Grimaldi

Ulna

Liscullane Victoria

Doonally New

Liscullane Nicegirl

Star Rating (Within Charolais breed)	Economic Indexes	€uro value per progeny	Index Reliability	Star rating (across all beef breeds)
★★★★★	<b>Terminal Index</b>	€131	31% (Low)	★★★★★
★★★★	<b>Replacement Index</b> Maternal Cow Traits : Maternal Progeny Traits :	€61 -€130 €191	27% (Low) 22% 31%	★★★
	<b>Dairy Beef</b>			

Star Rating (Within Charolais breed)	Key profit traits	Index Value	Trait Reliability	Star rating (across all beef breeds)
<b>Expected progeny performance</b>				
	Calving difficulty (% 3 & 4) Breed ave: 7.68%,All breeds ave: 5.09%	+9.15%	35% (Low)	
	Docility (1-5 scale) Breed ave: 0.04,All breeds ave: 0	scale		
★★★★★	Carcass weight (kg) Breed ave: 31.94kg,All breeds ave: 22.38kg	+39kg	33% (Low)	★★★★★
★★★★★	Carcass conformation (1-15 scale) Breed ave: 1.91,All breeds ave: 1.84	+2.26 scale	33% (Low)	★★★★★

<b>Expected daughter breeding performance</b>				
	Daughter calving diff (% 3 & 4) Breed ave: 4.88%,All breeds ave: 5.19%	+4.65%	19% (V Low)	
★★★	Daughter Milk (kg) Breed ave: -6.25kg,All breeds ave: 0.52kg	-5.5kg	21% (Low)	★
★★★	Daughter calving interval (days) Breed ave: 0.08days,All breeds ave: -0.48days	+0.33days	26% (Low)	★★

### Additional Information:

Linear composites	Value	Reliability
Muscle		
Skeletal		
Function		

### Herd data quality index

N/A

Animal not scored.

# Lot 25 LISCULLANE CLASSIC

ID: IE131825490517

Breed: Charolais

Sex: Female

DOB: 22-Jan-2007

Owner: Eamonn Quinlivan - Liscullane Tulla Co Clare

## Breeder:

Sire: Doonally Nicefor  
CF51

Grimaldi

Berlioz  
Charmille

Ulna

Ouestun  
Opale

Dam: Liscullane Sunset  
IE131825490302

Indurain

Vicomte  
Tombola

Liscullane Ide

Coole Figaro  
Thomond Enya

Star Rating (Within Charolais breed)	Economic Indexes	€uro value per progeny	Index Reliability	Star rating (across all beef breeds)
★★★	<b>Terminal Index</b>	<b>€102</b>	<b>32%</b> (Low)	★★★☆☆
★★★★★	<b>Replacement Index</b> Maternal Cow Traits : Maternal Progeny Traits :	<b>€60</b> -€99 €159	<b>32%</b> (Low) 32% 32%	★★★☆☆
	<b>Dairy Beef</b>			

Star Rating (Within Charolais breed)	Key profit traits	Index Value	Trait Reliability	Star rating (across all beef breeds)
<b>Expected progeny performance</b>				
	Calving difficulty (% 3 & 4) Breed ave: 7.68%,All breeds ave: 5.09%	+6.4%	36% (Low)	
★★★★★	Docility (1-5 scale) Breed ave: 0.04,All breeds ave: 0	0.08 scale	47% (Average)	★★★★★
★	Carcass weight (kg) Breed ave: 31.94kg,All breeds ave: 22.38kg	+25kg	32% (Low)	★★★★★☆☆
★★	Carcass conformation (1-15 scale) Breed ave: 1.91,All breeds ave: 1.84	+1.84 scale	31% (Low)	★★★★★

<b>Expected daughter breeding performance</b>				
	Daughter calving diff (% 3 & 4) Breed ave: 4.88%,All breeds ave: 5.19%	+5%	32% (Low)	
★★★★★	Daughter Milk (kg) Breed ave: -6.25kg,All breeds ave: 0.52kg	-1.3kg	30% (Low)	★★★★★☆☆
★	Daughter calving interval (days) Breed ave: 0.08days,All breeds ave: -0.48days	+4.9days	29% (Low)	★☆☆☆☆

### Additional Information:

Bull calf at foot 25A Inseminated Lisnagre Elite ET (LGL) 30th July 2014

Linear composites	Value	Reliability
Muscle	89	32%
Skeletal	92	31%
Function	99	26%

### Herd data quality index

N/A

Animal scored. Linear scores and weaning weights in evaluations



# Lot 25a LISCULLANE JACOB

ID: IE131825440842

Breed: Charolais

Sex: Male

DOB: 18-Jun-2014

Owner: Eamonn Quinlivan - Liscullane Tulla Co Clare

## Breeder:

Sire: Hollowtree Nickolas  
HWN

Enfield Hara Kiri

Extra  
Alpine

Vern Diana

Dovea Touriste  
Mourne Polydora

Dam: Liscullane Classic  
IE131825490517

Doonally Nicefor

Grimaldi  
Ulna

Liscullane Sunset

Indurain  
Liscullane Ide

Star Rating (Within Charolais breed)	Economic Indexes	€uro value per progeny	Index Reliability	Star rating (across all beef breeds)
★★★★	<b>Terminal Index</b>	€124	31% (Low)	★★★★
★★	<b>Replacement Index</b> Maternal Cow Traits : Maternal Progeny Traits :	€32 -€159 €191	30% (Low) 30% 31%	★
	<b>Dairy Beef</b>			

Star Rating (Within Charolais breed)	Key profit traits	Index Value	Trait Reliability	Star rating (across all beef breeds)
<b>Expected progeny performance</b>				
	Calving difficulty (% 3 & 4) Breed ave: 7.68%,All breeds ave: 5.09%	+7.15%	34% (Low)	
	Docility (1-5 scale) Breed ave: 0.04,All breeds ave: 0	scale		
★★★☆☆	Carcass weight (kg) Breed ave: 31.94kg,All breeds ave: 22.38kg	+31.5kg	33% (Low)	★★★★★☆☆
★★★★☆☆	Carcass conformation (1-15 scale) Breed ave: 1.91,All breeds ave: 1.84	+1.99 scale	33% (Low)	★★★★☆☆

<b>Expected daughter breeding performance</b>				
	Daughter calving diff (% 3 & 4) Breed ave: 4.88%,All breeds ave: 5.19%	+6.35%	32% (Low)	
★★★★★	Daughter Milk (kg) Breed ave: -6.25kg,All breeds ave: 0.52kg	-3.5kg	32% (Low)	★★★☆☆
★☆☆	Daughter calving interval (days) Breed ave: 0.08days,All breeds ave: -0.48days	+5.43days	31% (Low)	★☆☆

### Additional Information:

Animal not scored.

Linear composites	Value	Reliability
Muscle		
Skeletal		
Function		

### Herd data quality index

N/A

# Lot 26 LISCULLANE FLORENCE

ID: IE131825480672

Breed: Charolais

Sex: Female

DOB: 11-Apr-2010

Owner: Eamonn Quinlivan - Liscullane Tulla Co Clare

## Breeder:

Sire: Enfield Newlook  
NWK

Jaguar

Gandin

Djakarta

Danseuse  
8588108215

Unesco  
Orangeade

Dam: Liscullane Spicegirl  
IE131825490293

Indurain

Vicomte

Tombola

Liscullane Nicegirl

Dollar  
Liscullane Ide

Star Rating (Within Charolais breed)	Economic Indexes	€uro value per progeny	Index Reliability	Star rating (across all beef breeds)
★★★☆☆	<b>Terminal Index</b>	€111	31% (Low)	★★★☆☆
★★★☆☆	<b>Replacement Index</b> Maternal Cow Traits : Maternal Progeny Traits :	€43 -€126 €169	32% (Low) 32% 32%	★☆☆☆☆
	<b>Dairy Beef</b>			

Star Rating (Within Charolais breed)	Key profit traits	Index Value	Trait Reliability	Star rating (across all beef breeds)
<b>Expected progeny performance</b>				
	Calving difficulty (% 3 & 4) Breed ave: 7.68%,All breeds ave: 5.09%	+7.5%	35% (Low)	
★★★☆☆	Docility (1-5 scale) Breed ave: 0.04,All breeds ave: 0	scale	(Low)	★★★★★☆☆
★★☆☆☆	Carcass weight (kg) Breed ave: 31.94kg,All breeds ave: 22.38kg	+29kg	33% (Low)	★★★★★☆☆
★★★☆☆	Carcass conformation (1-15 scale) Breed ave: 1.91,All breeds ave: 1.84	+1.87 scale	32% (Low)	★★★☆☆☆☆

<b>Expected daughter breeding performance</b>				
	Daughter calving diff (% 3 & 4) Breed ave: 4.88%,All breeds ave: 5.19%	+3.6%	31% (Low)	
★★☆☆☆	Daughter Milk (kg) Breed ave: -6.25kg,All breeds ave: 0.52kg	-8kg	36% (Low)	★☆☆☆☆
★★☆☆☆	Daughter calving interval (days) Breed ave: 0.08days,All breeds ave: -0.48days	+0.86days	29% (Low)	★★☆☆☆☆

### Additional Information:

Heifer calf at foot 26A Inseminated LiscallyEti ET (LSP) 3rd June 2014

Linear composites	Value	Reliability
Muscle		
Skeletal		
Function		

### Herd data quality index

N/A

Animal not scored.

# Lot 26a LISCULLANE JEMMA

ID: IE131825460828

Breed: Charolais

Sex: Female

DOB: 26-Apr-2014

Owner: Eamonn Quinlivan - Liscullane Tulla Co Clare

## Breeder:

Sire: Pirate  
PTE

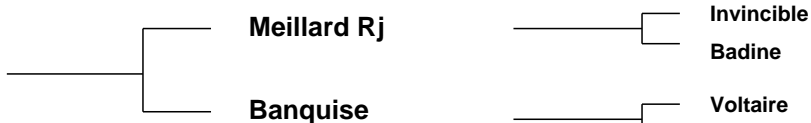

Dam: Liscullane Florence  
IE131825480672



Star Rating (Within Charolais breed)	Economic Indexes	€uro value per progeny	Index Reliability	Star rating (across all beef breeds)
★★★★★	<b>Terminal Index</b>	€126	32% (Low)	★★★★★
★★★★★	<b>Replacement Index</b> Maternal Cow Traits : Maternal Progeny Traits :	€84 -€111 €195	32% (Low) 33% 32%	★★
	<b>Dairy Beef</b>			

Star Rating (Within Charolais breed)	Key profit traits	Index Value	Trait Reliability	Star rating (across all beef breeds)
<b>Expected progeny performance</b>				
	Calving difficulty (% 3 & 4) Breed ave: 7.68%,All breeds ave: 5.09%	+7.25%	34% (Low)	
★★★	Docility (1-5 scale) Breed ave: 0.04,All breeds ave: 0	scale	(Low)	★★★★★
★★★★	Carcass weight (kg) Breed ave: 31.94kg,All breeds ave: 22.38kg	+32.5kg	33% (Low)	★★★★★
★★★★	Carcass conformation (1-15 scale) Breed ave: 1.91,All breeds ave: 1.84	+1.95 scale	33% (Low)	★★★★★

<b>Expected daughter breeding performance</b>				
	Daughter calving diff (% 3 & 4) Breed ave: 4.88%,All breeds ave: 5.19%	+3.35%	33% (Low)	
★★	Daughter Milk (kg) Breed ave: -6.25kg,All breeds ave: 0.52kg	-8.5kg	34% (Low)	★
★★★★★	Daughter calving interval (days) Breed ave: 0.08days,All breeds ave: -0.48days	-1.76days	31% (Low)	★★★★★

### Additional Information:

Animal not scored.

Linear composites	Value	Reliability
Muscle		
Skeletal		
Function		

### Herd data quality index

N/A

# Lot 27 LISCULLANE DIANE

ID: IE131825440611

Breed: Charolais

Sex: Female

DOB: 19-Nov-2008

Owner: Eamonn Quinlivan - Liscullane Tulla Co Clare

## Breeder:

Sire: Enfield Plexus  
PXU

Domino

Aimable

Anemone

Chloe

Souverain

Penelope

Dam: Thomond Taryn  
IE131690470166

Organdi

Meillard Rj

Idee

Thomond Janice

Border Brave

Bluebell (Tc) Patrina

Star Rating (Within Charolais breed)	Economic Indexes	€uro value per progeny	Index Reliability	Star rating (across all beef breeds)
★★★	<b>Terminal Index</b>	€116	32% (Low)	★★★★☆
★★★★☆	<b>Replacement Index</b> Maternal Cow Traits : Maternal Progeny Traits :	€61 -€109 €170	34% (Low) 36% 32%	★★☆
	<b>Dairy Beef</b>			

Star Rating (Within Charolais breed)	Key profit traits	Index Value	Trait Reliability	Star rating (across all beef breeds)
<b>Expected progeny performance</b>				
	Calving difficulty (% 3 & 4) Breed ave: 7.68%,All breeds ave: 5.09%	+8.4%	37% (Low)	
★★	Docility (1-5 scale) Breed ave: 0.04,All breeds ave: 0	scale	(Low)	★★★
★★★★★	Carcass weight (kg) Breed ave: 31.94kg,All breeds ave: 22.38kg	+35kg	33% (Low)	★★★★★
★★★★☆	Carcass conformation (1-15 scale) Breed ave: 1.91,All breeds ave: 1.84	+1.98 scale	32% (Low)	★★★★☆

<b>Expected daughter breeding performance</b>				
	Daughter calving diff (% 3 & 4) Breed ave: 4.88%,All breeds ave: 5.19%	+6%	33% (Low)	
★★★	Daughter Milk (kg) Breed ave: -6.25kg,All breeds ave: 0.52kg	-6.3kg	38% (Low)	★
★★★★★	Daughter calving interval (days) Breed ave: 0.08days,All breeds ave: -0.48days	-3.32days	36% (Low)	★★★★★

### Additional Information:

Bull calf at foot 27A Inseminated Hollowtree Nickolas (HWN) 25th July 2014

Animal not scored.

Linear composites	Value	Reliability
Muscle		
Skeletal		
Function		

### Herd data quality index

N/A

# Lot 27a LISCULLANE JAMIE

ID: IE131825450843

Breed: Charolais

Sex: Male

DOB: 19-Jun-2014

Owner: Eamonn Quinlivan - Liscullane Tulla Co Clare

## Breeder:

Sire: Hollowtree Nickolas  
HWN

Enfield Hara Kiri

Extra  
Alpine

Vern Diana

Dovea Touriste  
Mourne Polydora

Dam: Liscullane Diane  
IE131825440611

Enfield Plexus

Domino  
Chloe

Thomond Taryn

Organdi  
Thomond Janice

Star Rating (Within Charolais breed)	Economic Indexes	€uro value per progeny	Index Reliability	Star rating (across all beef breeds)
★★★★★	<b>Terminal Index</b>	<b>€131</b>	<b>31%</b> (Low)	★★★★★
★★★	<b>Replacement Index</b> Maternal Cow Traits : Maternal Progeny Traits :	<b>€37</b> -€160 €198	<b>31%</b> (Low) 31% 31%	★
	<b>Dairy Beef</b>			

Star Rating (Within Charolais breed)	Key profit traits	Index Value	Trait Reliability	Star rating (across all beef breeds)
<b>Expected progeny performance</b>				
	Calving difficulty (% 3 & 4) Breed ave: 7.68%,All breeds ave: 5.09%	+8.15%	34% (Low)	
	Docility (1-5 scale) Breed ave: 0.04,All breeds ave: 0	scale		
★★★★★	Carcass weight (kg) Breed ave: 31.94kg,All breeds ave: 22.38kg	+36.5kg	33% (Low)	★★★★★
★★★★★	Carcass conformation (1-15 scale) Breed ave: 1.91,All breeds ave: 1.84	+2.06 scale	33% (Low)	★★★★★

<b>Expected daughter breeding performance</b>				
	Daughter calving diff (% 3 & 4) Breed ave: 4.88%,All breeds ave: 5.19%	+6.85%	32% (Low)	
★★★	Daughter Milk (kg) Breed ave: -6.25kg,All breeds ave: 0.52kg	-6kg	34% (Low)	★
★★	Daughter calving interval (days) Breed ave: 0.08days,All breeds ave: -0.48days	+1.32days	33% (Low)	★★

### Additional Information:

Animal not scored.

Linear composites	Value	Reliability
Muscle		
Skeletal		
Function		

### Herd data quality index

N/A

# Lot 28 LISCULLANE FLORA

ID: IE131825470696

Breed: Charolais

Sex: Female

DOB: 05-Jul-2010

Owner: Eamonn Quinlivan - Liscullane Tulla Co Clare

## Breeder:

Sire: Pirate  
PTE

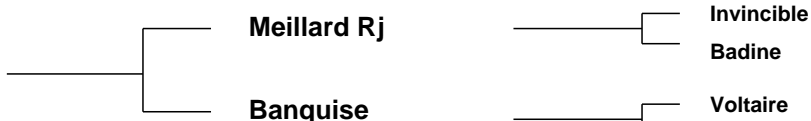

Dam: Liscullane Alvira  
IE131825410435



Star Rating (Within Charolais breed)	Economic Indexes	€uro value per progeny	Index Reliability	Star rating (across all beef breeds)
★★★★★	<b>Terminal Index</b>	€124	33% (Low)	★★★★★
★★★★★	<b>Replacement Index</b> Maternal Cow Traits : Maternal Progeny Traits :	€79 -€111 €190	32% (Low) 32% 33%	★★★
	<b>Dairy Beef</b>			

Star Rating (Within Charolais breed)	Key profit traits	Index Value	Trait Reliability	Star rating (across all beef breeds)
<b>Expected progeny performance</b>				
	Calving difficulty (% 3 & 4) Breed ave: 7.68%,All breeds ave: 5.09%	+7.8%	35% (Low)	
★★★★★	Docility (1-5 scale) Breed ave: 0.04,All breeds ave: 0	scale	(Low)	★★★★★
★★★★	Carcass weight (kg) Breed ave: 31.94kg,All breeds ave: 22.38kg	+32.5kg	34% (Low)	★★★★★
★★★★	Carcass conformation (1-15 scale) Breed ave: 1.91,All breeds ave: 1.84	+1.91 scale	33% (Low)	★★★★

<b>Expected daughter breeding performance</b>				
	Daughter calving diff (% 3 & 4) Breed ave: 4.88%,All breeds ave: 5.19%	+3.8%	29% (Low)	
★★★	Daughter Milk (kg) Breed ave: -6.25kg,All breeds ave: 0.52kg	-6.7kg	33% (Low)	★
★★★★★	Daughter calving interval (days) Breed ave: 0.08days,All breeds ave: -0.48days	-1.1days	31% (Low)	★★★★

### Additional Information:

Bull calf at foot 28A Inseminated Excellent (EXT) 11th July 2014

Linear composites	Value	Reliability
Muscle		
Skeletal		
Function		

### Herd data quality index

N/A

Animal not scored.

# Lot 28a LISCULLANE JAFFA

ID: IE131825460844

Breed: Charolais

Sex: Male

DOB: 21-Jun-2014

Owner: Eamonn Quinlivan - Liscullane Tulla Co Clare

## Breeder:

Sire: Hollowtree Nickolas  
HWN

Enfield Hara Kiri

Extra  
Alpine

Vern Diana

Dovea Touriste  
Mourne Polydora

Dam: Liscullane Flora  
IE131825470696

Pirate

Meillard Rj  
Banquise

Liscullane Alvira

Doonally New  
Liscullane Nuvira

Star Rating (Within Charolais breed)	Economic Indexes	€uro value per progeny	Index Reliability	Star rating (across all beef breeds)
★★★★★★	<b>Terminal Index</b>	€135	31% (Low)	★★★★★★
★★★☆☆	<b>Replacement Index</b> Maternal Cow Traits : Maternal Progeny Traits :	€43 -€164 €207	31% (Low) 30% 31%	★
	<b>Dairy Beef</b>			

Star Rating (Within Charolais breed)	Key profit traits	Index Value	Trait Reliability	Star rating (across all beef breeds)
<b>Expected progeny performance</b>				
	Calving difficulty (% 3 & 4) Breed ave: 7.68%,All breeds ave: 5.09%	+7.85%	34% (Low)	
	Docility (1-5 scale) Breed ave: 0.04,All breeds ave: 0	scale		
★★★★★	Carcass weight (kg) Breed ave: 31.94kg,All breeds ave: 22.38kg	+35.3kg	34% (Low)	★★★★★★
★★★★★	Carcass conformation (1-15 scale) Breed ave: 1.91,All breeds ave: 1.84	+2.03 scale	33% (Low)	★★★★★

<b>Expected daughter breeding performance</b>				
	Daughter calving diff (% 3 & 4) Breed ave: 4.88%,All breeds ave: 5.19%	+5.75%	31% (Low)	
★★★☆☆	Daughter Milk (kg) Breed ave: -6.25kg,All breeds ave: 0.52kg	-6.2kg	32% (Low)	★
★☆☆☆☆	Daughter calving interval (days) Breed ave: 0.08days,All breeds ave: -0.48days	+2.43days	32% (Low)	★

### Additional Information:

Linear composites	Value	Reliability
Muscle		
Skeletal		
Function		

### Herd data quality index

N/A

Animal not scored.

# Lot 29 LISCULLANE GINGER

ID: IE131825470705

Breed: Charolais

Sex: Female

DOB: 21-Feb-2011

Owner: Eamonn Quinlivan - Liscullane Tulla Co Clare

## Breeder:

Sire: Pirate  
PTE

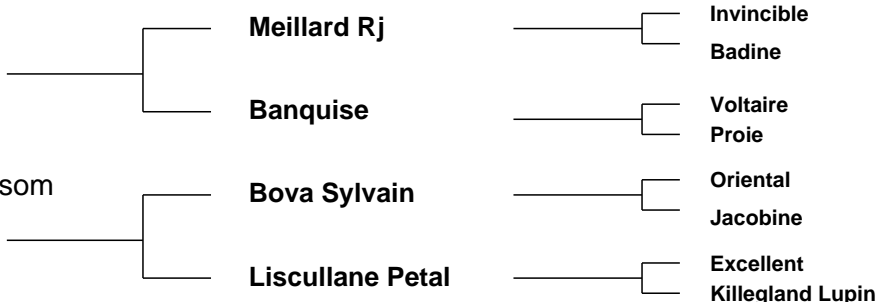

Star Rating (Within Charolais breed)	Economic Indexes	€uro value per progeny	Index Reliability	Star rating (across all beef breeds)
★★★★★	<b>Terminal Index</b>	€129	31% (Low)	★★★★★
★★★★	<b>Replacement Index</b> Maternal Cow Traits : Maternal Progeny Traits :	€70 -€126 €196	32% (Low) 33% 32%	★★★
	<b>Dairy Beef</b>			

Star Rating (Within Charolais breed)	Key profit traits	Index Value	Trait Reliability	Star rating (across all beef breeds)
<b>Expected progeny performance</b>				
	Calving difficulty (% 3 & 4) Breed ave: 7.68%,All breeds ave: 5.09%	+7.8%	35% (Low)	
★★	Docility (1-5 scale) Breed ave: 0.04,All breeds ave: 0	scale	(Low)	★★★
★★★★★	Carcass weight (kg) Breed ave: 31.94kg,All breeds ave: 22.38kg	+36kg	32% (Low)	★★★★★
★★★	Carcass conformation (1-15 scale) Breed ave: 1.91,All breeds ave: 1.84	+1.92 scale	31% (Low)	★★★

<b>Expected daughter breeding performance</b>				
	Daughter calving diff (% 3 & 4) Breed ave: 4.88%,All breeds ave: 5.19%	+3.6%	30% (Low)	
★★★	Daughter Milk (kg) Breed ave: -6.25kg,All breeds ave: 0.52kg	-6kg	33% (Low)	★
★★★★★	Daughter calving interval (days) Breed ave: 0.08days,All breeds ave: -0.48days	-1.29days	33% (Low)	★★★

### Additional Information:

Heifer calf at foot 29A Inseminated LiscallyEti ET 23rd August 2014

Linear composites	Value	Reliability
Muscle		
Skeletal		
Function		

### Herd data quality index

N/A

Animal not scored.



# Lot 29a LISCULLANE JENNY

ID: IE131825470845

Breed: Charolais

Sex: Female

DOB: 22-Jun-2014

Owner: Eamonn Quinlivan - Liscullane Tulla Co Clare

## Breeder:

Sire: Hollowtree Nickolas  
HWN

Enfield Hara Kiri

Extra  
Alpine

Vern Diana

Dovea Touriste  
Mourne Polydora

Dam: Liscullane Ginger  
IE131825470705

Pirate

Meillard Rj  
Banquise

Liscullane Blossom

Bova Sylvain  
Liscullane Petal

Star Rating (Within Charolais breed)	Economic Indexes	€uro value per progeny	Index Reliability	Star rating (across all beef breeds)
★★★★★★	<b>Terminal Index</b>	€138	31% (Low)	★★★★★★
★★★☆☆	<b>Replacement Index</b> Maternal Cow Traits : Maternal Progeny Traits :	€42 -€169 €210	30% (Low) 30% 31%	★
	<b>Dairy Beef</b>			

Star Rating (Within Charolais breed)	Key profit traits	Index Value	Trait Reliability	Star rating (across all beef breeds)
<b>Expected progeny performance</b>				
	Calving difficulty (% 3 & 4) Breed ave: 7.68%,All breeds ave: 5.09%	+7.85%	34% (Low)	
	Docility (1-5 scale) Breed ave: 0.04,All breeds ave: 0	scale		
★★★★★☆☆	Carcass weight (kg) Breed ave: 31.94kg,All breeds ave: 22.38kg	+37kg	33% (Low)	★★★★★★
★★★★★	Carcass conformation (1-15 scale) Breed ave: 1.91,All breeds ave: 1.84	+2.03 scale	33% (Low)	★★★★★

<b>Expected daughter breeding performance</b>				
	Daughter calving diff (% 3 & 4) Breed ave: 4.88%,All breeds ave: 5.19%	+5.65%	32% (Low)	
★★★☆☆	Daughter Milk (kg) Breed ave: -6.25kg,All breeds ave: 0.52kg	-5.9kg	32% (Low)	★
★☆☆☆☆	Daughter calving interval (days) Breed ave: 0.08days,All breeds ave: -0.48days	+2.33days	32% (Low)	★

### Additional Information:

Linear composites	Value	Reliability
Muscle		
Skeletal		
Function		

### Herd data quality index

N/A

Animal not scored.

# Lot 30 LISCULLANE FLOSSY

ID: IE131825460687

Breed: Charolais

Sex: Female

DOB: 06-Jun-2010

Owner: Eamonn Quinlivan - Liscullane Tulla Co Clare

## Breeder:

Sire: Lyonsdemesne Tzar  
TZA

Domino

Aimable  
Anemone

Kilboy Frivole (Imp  
91f)

Britisch B  
Badoit

Dam: Liscullane Tisane  
IE131825420337

Mozart

Jason  
Jaffa

Liscullane Princess

Empereur  
Hojvang Eria (Imp.'94d)

Star Rating (Within Charolais breed)	Economic Indexes	€uro value per progeny	Index Reliability	Star rating (across all beef breeds)
★★	<b>Terminal Index</b>	€105	33% (Low)	★★★
★★	<b>Replacement Index</b> Maternal Cow Traits : Maternal Progeny Traits :	€25 -€133 €159	33% (Low) 32% 34%	★
	<b>Dairy Beef</b>			

Star Rating (Within Charolais breed)	Key profit traits	Index Value	Trait Reliability	Star rating (across all beef breeds)
<b>Expected progeny performance</b>				
	Calving difficulty (% 3 & 4) Breed ave: 7.68%,All breeds ave: 5.09%	+7.6%	35% (Low)	
★★★	Docility (1-5 scale) Breed ave: 0.04,All breeds ave: 0	scale	(Low)	★★★★
★★	Carcass weight (kg) Breed ave: 31.94kg,All breeds ave: 22.38kg	+30kg	37% (Low)	★★★★
★★	Carcass conformation (1-15 scale) Breed ave: 1.91,All breeds ave: 1.84	+1.81 scale	35% (Low)	★★★

<b>Expected daughter breeding performance</b>				
	Daughter calving diff (% 3 & 4) Breed ave: 4.88%,All breeds ave: 5.19%	+5.2%	30% (Low)	
★	Daughter Milk (kg) Breed ave: -6.25kg,All breeds ave: 0.52kg	-10.2kg	32% (Low)	★
★★★★★	Daughter calving interval (days) Breed ave: 0.08days,All breeds ave: -0.48days	-3.8days	31% (Low)	★★★★

### Additional Information:

Bull calf at foot 30A Inseminated Fleetwood (FWO) 17th August 2014

Linear composites	Value	Reliability
Muscle		
Skeletal		
Function		

### Herd data quality index

N/A

Animal not scored.

# Lot 30a LISCULLANE JONATHAN

ID: IE131825480846

Breed: Charolais

Sex: Male

DOB: 09-Jul-2014

Owner: Eamonn Quinlivan - Liscullane Tulla Co Clare

## Breeder:

Sire: Hollowtree Nickolas  
HWN

Enfield Hara Kiri

Extra  
Alpine

Vern Diana

Dovea Touriste  
Mourne Polydora

Dam: Liscullane Flossy  
IE131825460687

Lyonsdemesne Tzar

Domino  
Kilboy Frivole (Imp 91f)

Liscullane Tisane

Mozart  
Liscullane Princess

Star Rating (Within Charolais breed)	Economic Indexes	€uro value per progeny	Index Reliability	Star rating (across all beef breeds)
★★★★★	<b>Terminal Index</b>	€126	31% (Low)	★★★★★
★★	<b>Replacement Index</b> Maternal Cow Traits : Maternal Progeny Traits :	€18 -€173 €192	31% (Low) 30% 31%	★
	<b>Dairy Beef</b>			

Star Rating (Within Charolais breed)	Key profit traits	Index Value	Trait Reliability	Star rating (across all beef breeds)
<b>Expected progeny performance</b>				
	Calving difficulty (% 3 & 4) Breed ave: 7.68%,All breeds ave: 5.09%	+7.75%	34% (Low)	
	Docility (1-5 scale) Breed ave: 0.04,All breeds ave: 0	scale		
★★★★★	Carcass weight (kg) Breed ave: 31.94kg,All breeds ave: 22.38kg	+34kg	34% (Low)	★★★★★
★★★★★	Carcass conformation (1-15 scale) Breed ave: 1.91,All breeds ave: 1.84	+1.98 scale	34% (Low)	★★★★★

<b>Expected daughter breeding performance</b>				
	Daughter calving diff (% 3 & 4) Breed ave: 4.88%,All breeds ave: 5.19%	+6.45%	32% (Low)	
★★	Daughter Milk (kg) Breed ave: -6.25kg,All breeds ave: 0.52kg	-8kg	32% (Low)	★
★★	Daughter calving interval (days) Breed ave: 0.08days,All breeds ave: -0.48days	+1.08days	32% (Low)	★★

### Additional Information:

Animal not scored.

Linear composites	Value	Reliability
Muscle		
Skeletal		
Function		

### Herd data quality index

N/A

# Lot 31 LISCULLANE GEMMA

ID: IE131825490707

Breed: Charolais

Sex: Female

DOB: 26-Feb-2011

Owner: Eamonn Quinlivan - Liscullane Tulla Co Clare

## Breeder:

Sire: Pirate  
PTE

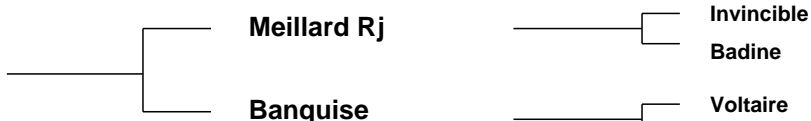

Dam: Liscullane Uvira  
IE131825480375

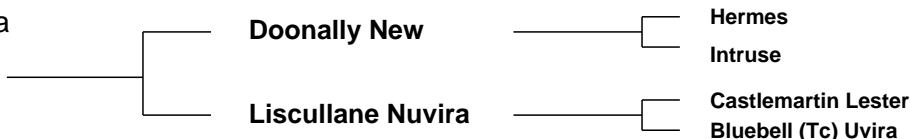

Star Rating (Within Charolais breed)	Economic Indexes	€uro value per progeny	Index Reliability	Star rating (across all beef breeds)
★★★★★	<b>Terminal Index</b>	€127	32% (Low)	★★★★★
★★★★	<b>Replacement Index</b> Maternal Cow Traits : Maternal Progeny Traits :	€67 -€124 €191	33% (Low) 33% 33%	★★★
	<b>Dairy Beef</b>			

Star Rating (Within Charolais breed)	Key profit traits	Index Value	Trait Reliability	Star rating (across all beef breeds)
<b>Expected progeny performance</b>				
	Calving difficulty (% 3 & 4) Breed ave: 7.68%,All breeds ave: 5.09%	+8.5%	36% (Low)	
★★★	Docility (1-5 scale) Breed ave: 0.04,All breeds ave: 0	scale	(Low)	★★★★
★★★★★	Carcass weight (kg) Breed ave: 31.94kg,All breeds ave: 22.38kg	+36kg	33% (Low)	★★★★★
★★★	Carcass conformation (1-15 scale) Breed ave: 1.91,All breeds ave: 1.84	+1.9 scale	33% (Low)	★★★

<b>Expected daughter breeding performance</b>				
	Daughter calving diff (% 3 & 4) Breed ave: 4.88%,All breeds ave: 5.19%	+3.6%	30% (Low)	
★★★	Daughter Milk (kg) Breed ave: -6.25kg,All breeds ave: 0.52kg	-6.9kg	36% (Low)	★
★★★★★	Daughter calving interval (days) Breed ave: 0.08days,All breeds ave: -0.48days	-0.68days	32% (Low)	★★★

### Additional Information:

Heifer calf at foot 31A

Linear composites	Value	Reliability
Muscle		
Skeletal		
Function		

### Herd data quality index

N/A

Animal not scored.

# Lot 31a LISCULLANE JUDY

ID: IE131825490847

Breed: Charolais

Sex: Female

DOB: 20-Jul-2014

Owner: Eamonn Quinlivan - Liscullane Tulla Co Clare

## Breeder:

Sire: Hollowtree Nickolas  
HWN

Enfield Hara Kiri

Extra  
Alpine

Vern Diana

Dovea Touriste  
Mourne Polydora

Dam: Liscullane Gemma  
IE131825490707

Pirate

Meillard Rj  
Banquise

Liscullane Uvira

Doonally New  
Liscullane Nuvira

Star Rating (Within Charolais breed)	Economic Indexes	€uro value per progeny	Index Reliability	Star rating (across all beef breeds)
★★★★★★	<b>Terminal Index</b>	€137	31% (Low)	★★★★★★
★★★☆☆	<b>Replacement Index</b> Maternal Cow Traits : Maternal Progeny Traits :	€38 -€170 €208	30% (Low) 30% 31%	★
	<b>Dairy Beef</b>			

Star Rating (Within Charolais breed)	Key profit traits	Index Value	Trait Reliability	Star rating (across all beef breeds)
<b>Expected progeny performance</b>				
	Calving difficulty (% 3 & 4) Breed ave: 7.68%,All breeds ave: 5.09%	+8.2%	34% (Low)	
	Docility (1-5 scale) Breed ave: 0.04,All breeds ave: 0	scale		
★★★★★☆☆	Carcass weight (kg) Breed ave: 31.94kg,All breeds ave: 22.38kg	+37kg	33% (Low)	★★★★★★
★★★★★	Carcass conformation (1-15 scale) Breed ave: 1.91,All breeds ave: 1.84	+2.02 scale	33% (Low)	★★★★★☆☆

<b>Expected daughter breeding performance</b>				
	Daughter calving diff (% 3 & 4) Breed ave: 4.88%,All breeds ave: 5.19%	+5.65%	32% (Low)	
★★★☆☆	Daughter Milk (kg) Breed ave: -6.25kg,All breeds ave: 0.52kg	-6.3kg	33% (Low)	★
★	Daughter calving interval (days) Breed ave: 0.08days,All breeds ave: -0.48days	+2.64days	32% (Low)	☆☆

### Additional Information:

Linear composites	Value	Reliability
Muscle		
Skeletal		
Function		

### Herd data quality index

N/A

Animal not scored.

# Lot 32 LISCULLANE BLOSSOM

ID: IE131825440495

Breed: Charolais

Sex: Female

DOB: 02-May-2006

Owner: Eamonn Quinlivan - Liscullane Tulla Co Clare

## Breeder:

Sire: Bova Sylvain  
SLV



Dam: Liscullane Petal  
IE131825430180

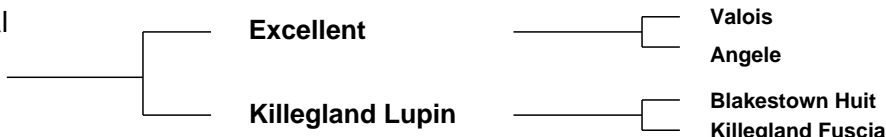

Star Rating (Within Charolais breed)	Economic Indexes	€uro value per progeny	Index Reliability	Star rating (across all beef breeds)
★★★★☆	<b>Terminal Index</b>	<b>€119</b>	<b>35%</b> (Low)	★★★★★
★★★☆☆	<b>Replacement Index</b> Maternal Cow Traits : Maternal Progeny Traits :	<b>€36</b> -€140 €176	<b>34%</b> (Low) 33% 35%	★
	<b>Dairy Beef</b>			

Star Rating (Within Charolais breed)	Key profit traits	Index Value	Trait Reliability	Star rating (across all beef breeds)
<b>Expected progeny performance</b>				
	Calving difficulty (% 3 & 4) Breed ave: 7.68%,All breeds ave: 5.09%	+8.4%	38% (Low)	
★★★☆☆	Docility (1-5 scale) Breed ave: 0.04,All breeds ave: 0	0 scale	47% (Average)	★★★★★
★★★★★☆☆	Carcass weight (kg) Breed ave: 31.94kg,All breeds ave: 22.38kg	+36kg	38% (Low)	★★★★★☆☆
★★★☆☆	Carcass conformation (1-15 scale) Breed ave: 1.91,All breeds ave: 1.84	+1.82 scale	38% (Low)	★★★☆☆

<b>Expected daughter breeding performance</b>				
	Daughter calving diff (% 3 & 4) Breed ave: 4.88%,All breeds ave: 5.19%	+4.1%	34% (Low)	
★★★★★☆☆	Daughter Milk (kg) Breed ave: -6.25kg,All breeds ave: 0.52kg	-2.9kg	30% (Low)	★★★☆☆
★★★☆☆	Daughter calving interval (days) Breed ave: 0.08days,All breeds ave: -0.48days	+1.25days	30% (Low)	★★☆☆☆

### Additional Information:

Heifer calf at foot 32A Inseminated Lisnagre Elite ET (LGL) 19th August 2014

Linear composites	Value	Reliability
Muscle	95	52%
Skeletal	103	49%
Function	113	27%

### Herd data quality index

N/A

Animal scored. Linear scores and weaning weights in evaluations

# Lot 32a LISCULLANE JADE

ID: IE131825410848

Breed: Charolais

Sex: Female

DOB: 21-Jul-2014

Owner: Eamonn Quinlivan - Liscullane Tulla Co Clare

## Breeder:

Sire: Liscullane Honky Dory  
IE131825490780

Doonally Nicefor

Grimaldi

Ulna

Liscullane Duchess

Pirate

Liscullane Tisane

Dam: Liscullane Blossom  
IE131825440495

Bova Sylvain

Oriental

Jacobine

Liscullane Petal

Excellent

Killekland Lupin

Star Rating (Within Charolais breed)	Economic Indexes	€uro value per progeny	Index Reliability	Star rating (across all beef breeds)
★★★	<b>Terminal Index</b>	€114	16% (V Low)	★★★★★
★★★	<b>Replacement Index</b> Maternal Cow Traits : Maternal Progeny Traits :	€50 -€120 €170	16% (V Low) 15% 17%	★★★
	<b>Dairy Beef</b>			

Star Rating (Within Charolais breed)	Key profit traits	Index Value	Trait Reliability	Star rating (across all beef breeds)
<b>Expected progeny performance</b>				
	Calving difficulty (% 3 & 4) Breed ave: 7.68%,All breeds ave: 5.09%	+7.85%	18% (V Low)	
	Docility (1-5 scale) Breed ave: 0.04,All breeds ave: 0	scale		
★★★	Carcass weight (kg) Breed ave: 31.94kg,All breeds ave: 22.38kg	+33.5kg	19% (V Low)	★★★★★
★★★	Carcass conformation (1-15 scale) Breed ave: 1.91,All breeds ave: 1.84	+1.87 scale	18% (V Low)	★★★

<b>Expected daughter breeding performance</b>				
	Daughter calving diff (% 3 & 4) Breed ave: 4.88%,All breeds ave: 5.19%	+4.45%	16% (V Low)	
★★★★★	Daughter Milk (kg) Breed ave: -6.25kg,All breeds ave: 0.52kg	-3.3kg	16% (V Low)	★★★
★★★	Daughter calving interval (days) Breed ave: 0.08days,All breeds ave: -0.48days	+0.3days	16% (V Low)	★★★

### Additional Information:

Linear composites	Value	Reliability
Muscle		
Skeletal		
Function		

### Herd data quality index

N/A

Animal not scored.

# Lot 33 LISCULLANE DICE

ID: IE131825490566

Breed: Charolais

Sex: Female

DOB: 21-Mar-2008

Owner: Eamonn Quinlivan - Liscullane Tulla Co Clare

## Breeder:

Sire: Doonally New  
CF52



Dam: Liscullane Spicegirl  
IE131825490293

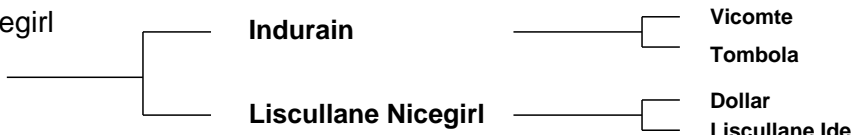

Star Rating (Within Charolais breed)	Economic Indexes	€uro value per progeny	Index Reliability	Star rating (across all beef breeds)
★★★★★★	<b>Terminal Index</b>	<b>€149</b>	<b>34%</b> (Low)	★★★★★★
★★★★☆	<b>Replacement Index</b> Maternal Cow Traits : Maternal Progeny Traits :	<b>€68</b> -€165 €233	<b>37%</b> (Low) 41% 34%	★★★☆☆
	<b>Dairy Beef</b>			

Star Rating (Within Charolais breed)	Key profit traits	Index Value	Trait Reliability	Star rating (across all beef breeds)
<b>Expected progeny performance</b>				
	Calving difficulty (% 3 & 4) Breed ave: 7.68%,All breeds ave: 5.09%	+7.4%	39% (Low)	
★★★★★★☆	Docility (1-5 scale) Breed ave: 0.04,All breeds ave: 0	0.12 scale	36% (Low)	★★★★★★☆
★★★★★★☆	Carcass weight (kg) Breed ave: 31.94kg,All breeds ave: 22.38kg	+37kg	34% (Low)	★★★★★★
★★★★★★	Carcass conformation (1-15 scale) Breed ave: 1.91,All breeds ave: 1.84	+2.14 scale	33% (Low)	★★★★★★☆

<b>Expected daughter breeding performance</b>				
	Daughter calving diff (% 3 & 4) Breed ave: 4.88%,All breeds ave: 5.19%	+5%	37% (Low)	
★★★☆☆	Daughter Milk (kg) Breed ave: -6.25kg,All breeds ave: 0.52kg	-6.9kg	50% (Average)	★
☆☆	Daughter calving interval (days) Breed ave: 0.08days,All breeds ave: -0.48days	+3.66days	40% (Average)	☆☆

### Additional Information:

Heifer calf at foot 33A Inseminated Excellent (EXT) 20th Sept 2014

Linear composites	Value	Reliability
Muscle	110	35%
Skeletal	103	34%
Function	105	29%

### Herd data quality index

N/A

Linear scored progeny in evaluation



# Lot 33a LISCULLANE JOYCE

ID: IE131825420849

Breed: Charolais

Sex: Female

DOB: 24-Jul-2014

Owner: Eamonn Quinlivan - Liscullane Tulla Co Clare

## Breeder:

Sire: Liscullane Honky Dory  
IE131825490780

Doonally Nicefor

Grimaldi

Ulna

Liscullane Duchess

Pirate

Liscullane Tisane

Dam: Liscullane Dice  
IE131825490566

Doonally New

Hermes

Intruse

Liscullane Spicegirl

Indurain

Liscullane Nicegirl

Star Rating (Within Charolais breed)	Economic Indexes	€uro value per progeny	Index Reliability	Star rating (across all beef breeds)
★★★★★	<b>Terminal Index</b>	€128	16% (V Low)	★★★★★
★★★★	<b>Replacement Index</b> Maternal Cow Traits : Maternal Progeny Traits :	€58 -€138 €196	16% (V Low) 17% 16%	★★
	<b>Dairy Beef</b>			

Star Rating (Within Charolais breed)	Key profit traits	Index Value	Trait Reliability	Star rating (across all beef breeds)
<b>Expected progeny performance</b>				
	Calving difficulty (% 3 & 4) Breed ave: 7.68%,All breeds ave: 5.09%	+7.35%	18% (V Low)	
	Docility (1-5 scale) Breed ave: 0.04,All breeds ave: 0	scale		
★★★★	Carcass weight (kg) Breed ave: 31.94kg,All breeds ave: 22.38kg	+34kg	18% (V Low)	★★★★★
★★★★	Carcass conformation (1-15 scale) Breed ave: 1.91,All breeds ave: 1.84	+2.03 scale	16% (V Low)	★★★★

<b>Expected daughter breeding performance</b>				
	Daughter calving diff (% 3 & 4) Breed ave: 4.88%,All breeds ave: 5.19%	+4.9%	16% (V Low)	
★★★★	Daughter Milk (kg) Breed ave: -6.25kg,All breeds ave: 0.52kg	-5.3kg	21% (Low)	★★
★★	Daughter calving interval (days) Breed ave: 0.08days,All breeds ave: -0.48days	+1.5days	18% (V Low)	★★

### Additional Information:

Linear composites	Value	Reliability
Muscle		
Skeletal		
Function		

### Herd data quality index

N/A

Animal not scored.

# Lot 34 LISCULLANE DAFFODIL

ID: IE131825440578

Breed: Charolais

Sex: Female

DOB: 05-Apr-2008

Owner: Eamonn Quinlivan - Liscullane Tulla Co Clare

## Breeder:

Sire: Doonally Nicefor  
CF51

Grimaldi

Berlioz  
Charmille

Ulna

Ouestun  
Opale

Dam: Liscullane Ull  
IE131825460373

Indurain

Vicomte  
Tombola

Liscullane Petal

Excellent  
Killeglad Lupin

Star Rating (Within Charolais breed)	Economic Indexes	€uro value per progeny	Index Reliability	Star rating (across all beef breeds)
★★★	<b>Terminal Index</b>	€114	31% (Low)	★★★★☆
★★★★☆	<b>Replacement Index</b> Maternal Cow Traits : Maternal Progeny Traits :	€59 -€116 €175	31% (Low) 31% 32%	★★☆
	<b>Dairy Beef</b>			

Star Rating (Within Charolais breed)	Key profit traits	Index Value	Trait Reliability	Star rating (across all beef breeds)
<b>Expected progeny performance</b>				
	Calving difficulty (% 3 & 4) Breed ave: 7.68%,All breeds ave: 5.09%	+6.5%	37% (Low)	
★	Docility (1-5 scale) Breed ave: 0.04,All breeds ave: 0	-0.06 scale	34% (Low)	★★☆
★★	Carcass weight (kg) Breed ave: 31.94kg,All breeds ave: 22.38kg	+30kg	32% (Low)	★★★★★
★★★	Carcass conformation (1-15 scale) Breed ave: 1.91,All breeds ave: 1.84	+1.93 scale	31% (Low)	★★★

<b>Expected daughter breeding performance</b>				
	Daughter calving diff (% 3 & 4) Breed ave: 4.88%,All breeds ave: 5.19%	+4.6%	33% (Low)	
★★★★★	Daughter Milk (kg) Breed ave: -6.25kg,All breeds ave: 0.52kg	-0.7kg	37% (Low)	★★★☆☆
☆	Daughter calving interval (days) Breed ave: 0.08days,All breeds ave: -0.48days	+3.66days	28% (Low)	☆☆

### Additional Information:

Heifer calf at foot IE1318254 60852 Inseminated Doonally New (CF52) 8th Sept 2014

Linear composites	Value	Reliability
Muscle	103	36%
Skeletal	102	35%
Function	88	27%

### Herd data quality index

N/A

Linear scored progeny in evaluation

# Lot 35 LISCULLANE GALIENA

ID: IE131825450736

Breed: Charolais

Sex: Female

DOB: 10-Oct-2011

Owner: Eamonn Quinlivan - Liscullane Tulla Co Clare

## Breeder:

Sire: Cottage Devon  
DEZ

Texan-Gie

Porto  
Marquise

Cottage Amelie (Et)

Oscar  
Farmleigh Lourda

Dam: Liscullane Antoinette  
IE131825450463

Dovea Gin Tonic

Soprano  
Tisane

Thomond Tilly

Organdi  
Thomond Florence

Star Rating (Within Charolais breed)	Economic Indexes	€uro value per progeny	Index Reliability	Star rating (across all beef breeds)
★	<b>Terminal Index</b>	€99	32% (Low)	★★★
★★	<b>Replacement Index</b> Maternal Cow Traits : Maternal Progeny Traits :	€17 -€113 €130	30% (Low) 27% 32%	★
	<b>Dairy Beef</b>			

Star Rating (Within Charolais breed)	Key profit traits	Index Value	Trait Reliability	Star rating (across all beef breeds)
<b>Expected progeny performance</b>				
	Calving difficulty (% 3 & 4) Breed ave: 7.68%,All breeds ave: 5.09%	+11%	34% (Low)	
★★★★★	Docility (1-5 scale) Breed ave: 0.04,All breeds ave: 0	0.08 scale	47% (Average)	★★★★★
★★★★★	Carcass weight (kg) Breed ave: 31.94kg,All breeds ave: 22.38kg	+36kg	36% (Low)	★★★★★
★★★★★	Carcass conformation (1-15 scale) Breed ave: 1.91,All breeds ave: 1.84	+1.97 scale	32% (Low)	★★★★★

<b>Expected daughter breeding performance</b>				
	Daughter calving diff (% 3 & 4) Breed ave: 4.88%,All breeds ave: 5.19%	+5.5%	22% (Low)	
★★★	Daughter Milk (kg) Breed ave: -6.25kg,All breeds ave: 0.52kg	-6.4kg	22% (Low)	★
★★★★★	Daughter calving interval (days) Breed ave: 0.08days,All breeds ave: -0.48days	-0.84days	27% (Low)	★★★

### Additional Information:

Inseminated Pirate (PTE) 15th Dec 2013

Linear composites	Value	Reliability
Muscle	100	45%
Skeletal	112	42%
Function	98	27%

### Herd data quality index

N/A

Animal scored. Linear scores and weaning weights in evaluations

# Lot 36 LISCULLANE FANCY

ID: IE131825480664

Breed: Charolais

Sex: Female

DOB: 11-Mar-2010

Owner: Eamonn Quinlivan - Liscullane Tulla Co Clare

## Breeder:

Sire: Pirate  
PTE

Meillard Rj

Invincible

Badine

Banquise

Voltaire

Proie

Dam: Liscullane Aileen  
IE131825490450

Doonally New

Hermes

Intruse

Hojvang Eria  
(Imp.'94d)

Canape C 835

Pernille 5016 Dan

Star Rating (Within Charolais breed)	Economic Indexes	€uro value per progeny	Index Reliability	Star rating (across all beef breeds)
★★★★★	<b>Terminal Index</b>	€127	32% (Low)	★★★★★
★★★	<b>Replacement Index</b> Maternal Cow Traits : Maternal Progeny Traits :	€49 -€151 €201	34% (Low) 36% 32%	★★★
	<b>Dairy Beef</b>			

Star Rating (Within Charolais breed)	Key profit traits	Index Value	Trait Reliability	Star rating (across all beef breeds)
<b>Expected progeny performance</b>				
	Calving difficulty (% 3 & 4) Breed ave: 7.68%,All breeds ave: 5.09%	+6.5%	36% (Low)	
★★	Docility (1-5 scale) Breed ave: 0.04,All breeds ave: 0	0 scale	35% (Low)	★★★
★★★	Carcass weight (kg) Breed ave: 31.94kg,All breeds ave: 22.38kg	+31kg	32% (Low)	★★★★★
★★★	Carcass conformation (1-15 scale) Breed ave: 1.91,All breeds ave: 1.84	+1.92 scale	31% (Low)	★★★

<b>Expected daughter breeding performance</b>				
	Daughter calving diff (% 3 & 4) Breed ave: 4.88%,All breeds ave: 5.19%	+4.3%	31% (Low)	
★	Daughter Milk (kg) Breed ave: -6.25kg,All breeds ave: 0.52kg	-11.9kg	39% (Low)	★
★★★★★	Daughter calving interval (days) Breed ave: 0.08days,All breeds ave: -0.48days	-1.67days	38% (Low)	★★★★★

### Additional Information:

Inseminated Hollowtree Nickolas (HWN) 17th Dec 2013

Linear composites	Value	Reliability
Muscle	101	32%
Skeletal	95	32%
Function	111	27%

### Herd data quality index

N/A

Linear scored progeny in evaluation

# Lot 37 LISCULLANE ENYA

ID: IE131825480623

Breed: Charolais

Sex: Female

DOB: 20-Mar-2009

Owner: Eamonn Quinlivan - Liscullane Tulla Co Clare

## Breeder:

Sire: Enfield Plexus  
PXU

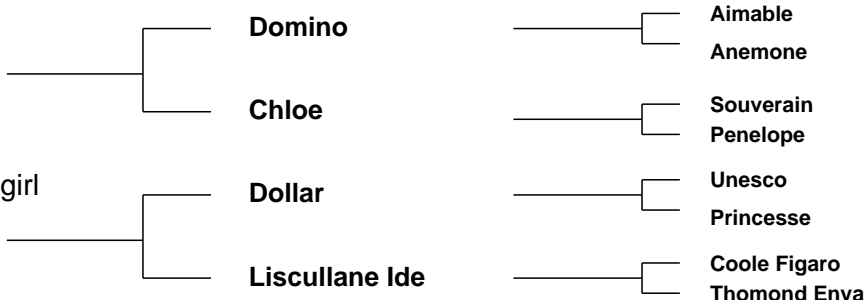

Star Rating (Within Charolais breed)	Economic Indexes	€uro value per progeny	Index Reliability	Star rating (across all beef breeds)
★★★★☆	<b>Terminal Index</b>	€117	30% (Low)	★★★★☆
★★★★★	<b>Replacement Index</b> Maternal Cow Traits : Maternal Progeny Traits :	€77 -€101 €178	32% (Low) 34% 31%	★★★
	<b>Dairy Beef</b>			

Star Rating (Within Charolais breed)	Key profit traits	Index Value	Trait Reliability	Star rating (across all beef breeds)
<b>Expected progeny performance</b>				
	Calving difficulty (% 3 & 4) Breed ave: 7.68%,All breeds ave: 5.09%	+7.3%	36% (Low)	
★★☆	Docility (1-5 scale) Breed ave: 0.04,All breeds ave: 0	scale	(Low)	★★★☆☆
★★★★	Carcass weight (kg) Breed ave: 31.94kg,All breeds ave: 22.38kg	+32kg	31% (Low)	★★★★★☆☆
★★★★★	Carcass conformation (1-15 scale) Breed ave: 1.91,All breeds ave: 1.84	+2.04 scale	31% (Low)	★★★★★

<b>Expected daughter breeding performance</b>				
	Daughter calving diff (% 3 & 4) Breed ave: 4.88%,All breeds ave: 5.19%	+5.9%	31% (Low)	
★★★★★	Daughter Milk (kg) Breed ave: -6.25kg,All breeds ave: 0.52kg	-4.1kg	40% (Average)	★★★☆☆
★★★★☆	Daughter calving interval (days) Breed ave: 0.08days,All breeds ave: -0.48days	-0.48days	32% (Low)	★★★★★

### Additional Information:

Inseminated Hollowtree Nickolas (HWN) 25th Dec 2013

Linear composites	Value	Reliability
Muscle		
Skeletal		
Function		

### Herd data quality index

N/A

Animal not scored.

# Lot 38 LISCULLANE FAWN

ID: IE131825490698

Breed: Charolais

Sex: Female

DOB: 20-Dec-2010

Owner: Eamonn Quinlivan - Liscullane Tulla Co Clare

## Breeder:

Sire: Doonally Nicefor  
CF51

Grimaldi

Berlioz  
Charmille

Ulna

Ouestun  
Opale

Dam: Liscullane Dawn  
IE131825440561

Doonally New

Hermes  
Intruse

Thomond Taryn

Organdi  
Thomond Janice

Star Rating (Within Charolais breed)	Economic Indexes	€uro value per progeny	Index Reliability	Star rating (across all beef breeds)
★★★★	<b>Terminal Index</b>	€115	32% (Low)	★★★★★
★★★★★	<b>Replacement Index</b> Maternal Cow Traits : Maternal Progeny Traits :	€63 -€107 €170	33% (Low) 34% 32%	★★★
	<b>Dairy Beef</b>			

Star Rating (Within Charolais breed)	Key profit traits	Index Value	Trait Reliability	Star rating (across all beef breeds)
<b>Expected progeny performance</b>				
	Calving difficulty (% 3 & 4) Breed ave: 7.68%,All breeds ave: 5.09%	+8.1%	35% (Low)	
★★★★★	Docility (1-5 scale) Breed ave: 0.04,All breeds ave: 0	scale	(Low)	★★★★★
★★★★★	Carcass weight (kg) Breed ave: 31.94kg,All breeds ave: 22.38kg	+34kg	33% (Low)	★★★★★
★★★★	Carcass conformation (1-15 scale) Breed ave: 1.91,All breeds ave: 1.84	+1.91 scale	33% (Low)	★★★★

<b>Expected daughter breeding performance</b>				
	Daughter calving diff (% 3 & 4) Breed ave: 4.88%,All breeds ave: 5.19%	+4.6%	30% (Low)	
★★★★★	Daughter Milk (kg) Breed ave: -6.25kg,All breeds ave: 0.52kg	-4kg	35% (Low)	★★★
★★★★	Daughter calving interval (days) Breed ave: 0.08days,All breeds ave: -0.48days	+0.53days	33% (Low)	★★★

### Additional Information:

Inseminated Hollowtree Nickolas (HWN) 2nd Jan 2014

Linear composites	Value	Reliability
Muscle		
Skeletal		
Function		

### Herd data quality index

N/A

Animal not scored.

# Lot 39 LISCULLANE GIE

ID: IE131825420709

Breed: Charolais

Sex: Female

DOB: 17-Mar-2011

Owner: Eamonn Quinlivan - Liscullane Tulla Co Clare

## Breeder:

Sire: Texan-Gie  
TXG



Dam: Liscullane Vogue  
IE131825490392

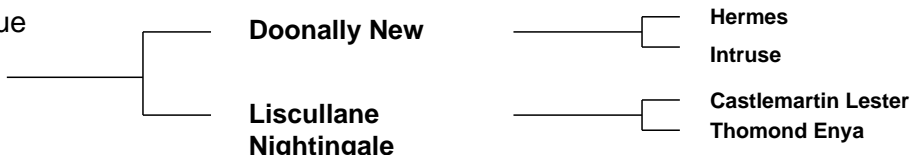

Star Rating (Within Charolais breed)	Economic Indexes	€uro value per progeny	Index Reliability	Star rating (across all beef breeds)
★★★★☆	<b>Terminal Index</b>	€121	31% (Low)	★★★★★
★★	<b>Replacement Index</b> Maternal Cow Traits : Maternal Progeny Traits :	€27 -€146 €172	29% (Low) 26% 31%	★
	<b>Dairy Beef</b>			

Star Rating (Within Charolais breed)	Key profit traits	Index Value	Trait Reliability	Star rating (across all beef breeds)
<b>Expected progeny performance</b>				
	Calving difficulty (% 3 & 4) Breed ave: 7.68%,All breeds ave: 5.09%	+9.1%	36% (Low)	
★★★★★☆☆	Docility (1-5 scale) Breed ave: 0.04,All breeds ave: 0	scale	(Low)	★★★★★☆☆
★★★★★★★	Carcass weight (kg) Breed ave: 31.94kg,All breeds ave: 22.38kg	+42kg	31% (Low)	★★★★★★★
★★★★★★★	Carcass conformation (1-15 scale) Breed ave: 1.91,All breeds ave: 1.84	+2.2 scale	31% (Low)	★★★★★★★☆☆

<b>Expected daughter breeding performance</b>				
	Daughter calving diff (% 3 & 4) Breed ave: 4.88%,All breeds ave: 5.19%	+4.3%	19% (V Low)	
★★☆	Daughter Milk (kg) Breed ave: -6.25kg,All breeds ave: 0.52kg	-8.1kg	28% (Low)	★
★	Daughter calving interval (days) Breed ave: 0.08days,All breeds ave: -0.48days	+2.67days	25% (Low)	★

### Additional Information:

Inseminated Pirate (PTE) 21st March 2014

Linear composites	Value	Reliability
Muscle		
Skeletal		
Function		

### Herd data quality index

N/A

Animal not scored.

# Lot 40 LISCULLANE FREDA

ID: IE131825460695

Breed: Charolais

Sex: Female

DOB: 05-Jul-2010

Owner: Eamonn Quinlivan - Liscullane Tulla Co Clare

## Breeder:

Sire: Pirate  
PTE



Dam: Liscullane Abbey  
IE131825420452



Star Rating (Within Charolais breed)	Economic Indexes	€uro value per progeny	Index Reliability	Star rating (across all beef breeds)
★★★★★★	<b>Terminal Index</b>	€134	34% (Low)	★★★★★★
★★★★★★	<b>Replacement Index</b> Maternal Cow Traits : Maternal Progeny Traits :	€126 -€87 €213	34% (Low) 34% 34%	★★★
	<b>Dairy Beef</b>			

Star Rating (Within Charolais breed)	Key profit traits	Index Value	Trait Reliability	Star rating (across all beef breeds)
<b>Expected progeny performance</b>				
	Calving difficulty (% 3 & 4) Breed ave: 7.68%,All breeds ave: 5.09%	+6%	35% (Low)	
★★	Docility (1-5 scale) Breed ave: 0.04,All breeds ave: 0	scale	(Low)	★★★
★★★☆	Carcass weight (kg) Breed ave: 31.94kg,All breeds ave: 22.38kg	+31.5kg	36% (Low)	★★★★★★☆
★★★★	Carcass conformation (1-15 scale) Breed ave: 1.91,All breeds ave: 1.84	+2.01 scale	35% (Low)	★★★★☆

<b>Expected daughter breeding performance</b>				
	Daughter calving diff (% 3 & 4) Breed ave: 4.88%,All breeds ave: 5.19%	+4.4%	31% (Low)	
★★★☆	Daughter Milk (kg) Breed ave: -6.25kg,All breeds ave: 0.52kg	-7kg	38% (Low)	★
★★★★★★	Daughter calving interval (days) Breed ave: 0.08days,All breeds ave: -0.48days	-4.02days	32% (Low)	★★★★★★☆

### Additional Information:

Inseminated Hollowtree Nickolas (HWN) 23rd April 2014

Linear composites	Value	Reliability
Muscle		
Skeletal		
Function		

### Herd data quality index

N/A

Animal not scored.



# Lot 41 LISCULLANE HEATHER

ID: IE131825450744

Breed: Charolais

Sex: Female

DOB: 11-Mar-2012

Owner: Eamonn Quinlivan - Liscullane Tulla Co Clare

## Breeder:

Sire: Pirate  
PTE



Dam: Liscullane Uvira  
IE131825480375



Star Rating (Within Charolais breed)	Economic Indexes	€uro value per progeny	Index Reliability	Star rating (across all beef breeds)
★★★★★	<b>Terminal Index</b>	€127	32% (Low)	★★★★★
★★★★	<b>Replacement Index</b> Maternal Cow Traits : Maternal Progeny Traits :	€63 -€128 €191	33% (Low) 34% 33%	★★★
	<b>Dairy Beef</b>			

Star Rating (Within Charolais breed)	Key profit traits	Index Value	Trait Reliability	Star rating (across all beef breeds)
<b>Expected progeny performance</b>				
	Calving difficulty (% 3 & 4) Breed ave: 7.68%,All breeds ave: 5.09%	+8.5%	36% (Low)	
★★★	Docility (1-5 scale) Breed ave: 0.04,All breeds ave: 0	scale	(Low)	★★★★
★★★★★	Carcass weight (kg) Breed ave: 31.94kg,All breeds ave: 22.38kg	+36kg	33% (Low)	★★★★★
★★★	Carcass conformation (1-15 scale) Breed ave: 1.91,All breeds ave: 1.84	+1.9 scale	33% (Low)	★★★

<b>Expected daughter breeding performance</b>				
	Daughter calving diff (% 3 & 4) Breed ave: 4.88%,All breeds ave: 5.19%	+3.6%	30% (Low)	
★★★	Daughter Milk (kg) Breed ave: -6.25kg,All breeds ave: 0.52kg	-6.9kg	36% (Low)	★
★★★★★	Daughter calving interval (days) Breed ave: 0.08days,All breeds ave: -0.48days	-0.52days	33% (Low)	★★★

### Additional Information:

Inseminated Excellent (EXT) 17th April 2014

Linear composites	Value	Reliability
Muscle		
Skeletal		
Function		

### Herd data quality index

N/A

Animal not scored.

# Lot 42 LISCULLANE HONEY

ID: IE131825490748

Breed: Charolais

Sex: Female

DOB: 22-Mar-2012

Owner: Eamonn Quinlivan - Liscullane Tulla Co Clare

## Breeder:

Sire: Fury Action  
S605

Domino

Aimable

Anemone

Fury Treasure

Oldstone Egbert

Lanesboro Pearl

Dam: Liscullane Vogue  
IE131825490392

Doonally New

Hermes

Intruse

Liscullane  
Nightingale

Castlemartin Lester

Thomond Enya

Star Rating (Within Charolais breed)	Economic Indexes	€uro value per progeny	Index Reliability	Star rating (across all beef breeds)
★★★★☆	<b>Terminal Index</b>	€120	30% (Low)	★★★★★
★	<b>Replacement Index</b> Maternal Cow Traits : Maternal Progeny Traits :	-€23 -€186 €162	28% (Low) 26% 30%	★
	<b>Dairy Beef</b>			

Star Rating (Within Charolais breed)	Key profit traits	Index Value	Trait Reliability	Star rating (across all beef breeds)
<b>Expected progeny performance</b>				
	Calving difficulty (% 3 & 4) Breed ave: 7.68%,All breeds ave: 5.09%	+11.5%	35% (Low)	
★★	Docility (1-5 scale) Breed ave: 0.04,All breeds ave: 0	scale	(Low)	★★★
★★★★★★	Carcass weight (kg) Breed ave: 31.94kg,All breeds ave: 22.38kg	+42kg	32% (Low)	★★★★★★
★★★★★★	Carcass conformation (1-15 scale) Breed ave: 1.91,All breeds ave: 1.84	+2.3 scale	31% (Low)	★★★★★★

<b>Expected daughter breeding performance</b>				
	Daughter calving diff (% 3 & 4) Breed ave: 4.88%,All breeds ave: 5.19%	+4.6%	19% (V Low)	
★★	Daughter Milk (kg) Breed ave: -6.25kg,All breeds ave: 0.52kg	-8.1kg	25% (Low)	★
★	Daughter calving interval (days) Breed ave: 0.08days,All breeds ave: -0.48days	+2.32days	26% (Low)	★

### Additional Information:

Inseminated Excellent (EXT) 17th May 2014

Linear composites	Value	Reliability
Muscle		
Skeletal		
Function		

### Herd data quality index

N/A

Animal not scored.

# Lot 43 LISCULLANE GLENDA

ID: IE131825430718

Breed: Charolais

Sex: Female

DOB: 01-May-2011

Owner: Eamonn Quinlivan - Liscullane Tulla Co Clare

## Breeder:

Sire: Lyonsdemesne Tzar  
TZA

Domino

Aimable  
Anemone

Kilboy Frivole (Imp  
91f)

Britisch B  
Badoit

Dam: Liscullane Tisane  
IE131825420337

Mozart

Jason  
Jaffa

Liscullane Princess

Empereur  
Hojvang Eria (Imp.'94d)

Star Rating (Within Charolais breed)	Economic Indexes	€uro value per progeny	Index Reliability	Star rating (across all beef breeds)
★★★	<b>Terminal Index</b>	<b>€104</b>	<b>31%</b> (Low)	★★★
★★★★	<b>Replacement Index</b> Maternal Cow Traits : Maternal Progeny Traits :	<b>€39</b> -€118 €157	<b>32%</b> (Low) 32% 32%	★
	<b>Dairy Beef</b>			

Star Rating (Within Charolais breed)	Key profit traits	Index Value	Trait Reliability	Star rating (across all beef breeds)
<b>Expected progeny performance</b>				
	Calving difficulty (% 3 & 4) Breed ave: 7.68%,All breeds ave: 5.09%	+7.7%	35% (Low)	
★★★★	Docility (1-5 scale) Breed ave: 0.04,All breeds ave: 0	scale	(Low)	★★★★★
★★	Carcass weight (kg) Breed ave: 31.94kg,All breeds ave: 22.38kg	+30kg	33% (Low)	★★★★★
★★★	Carcass conformation (1-15 scale) Breed ave: 1.91,All breeds ave: 1.84	+1.81 scale	32% (Low)	★★★

<b>Expected daughter breeding performance</b>				
	Daughter calving diff (% 3 & 4) Breed ave: 4.88%,All breeds ave: 5.19%	+5.2%	30% (Low)	
★	Daughter Milk (kg) Breed ave: -6.25kg,All breeds ave: 0.52kg	-10.2kg	32% (Low)	★
★★★★★	Daughter calving interval (days) Breed ave: 0.08days,All breeds ave: -0.48days	-3.79days	31% (Low)	★★★★★

### Additional Information:

Inseminated Pirate (PTE) 18th May 2014

Linear composites	Value	Reliability
Muscle		
Skeletal		
Function		

### Herd data quality index

N/A

Animal not scored.

# Lot 44 LISCULLANE HILDA 2

ID: IE131825440751

Breed: Charolais

Sex: Female

DOB: 14-Apr-2012

Owner: Eamonn Quinlivan - Liscullane Tulla Co Clare

## Breeder:

Sire: Pirate  
PTE

Meillard Rj

Invincible

Badine

Banquise

Voltaire

Proie

Dam: Liscullane Candy  
IE131825480549

Doonally New

Hermes

Intruse

Liscullane Sheila

Dovea Gin Tonic

Liscullane Olivia

Star Rating (Within Charolais breed)	Economic Indexes	€uro value per progeny	Index Reliability	Star rating (across all beef breeds)
★★★★★★	<b>Terminal Index</b>	€135	32% (Low)	★★★★★★
★★★★	<b>Replacement Index</b> Maternal Cow Traits : Maternal Progeny Traits :	€77 -€132 €209	32% (Low) 33% 32%	★★
	<b>Dairy Beef</b>			

Star Rating (Within Charolais breed)	Key profit traits	Index Value	Trait Reliability	Star rating (across all beef breeds)
<b>Expected progeny performance</b>				
	Calving difficulty (% 3 & 4) Breed ave: 7.68%,All breeds ave: 5.09%	+7.5%	36% (Low)	
★★★★	Docility (1-5 scale) Breed ave: 0.04,All breeds ave: 0	scale	(Low)	★★★★
★★★★	Carcass weight (kg) Breed ave: 31.94kg,All breeds ave: 22.38kg	+36kg	31% (Low)	★★★★★★
★★★★☆	Carcass conformation (1-15 scale) Breed ave: 1.91,All breeds ave: 1.84	+1.97 scale	31% (Low)	★★★★☆

<b>Expected daughter breeding performance</b>				
	Daughter calving diff (% 3 & 4) Breed ave: 4.88%,All breeds ave: 5.19%	+4%	30% (Low)	
★★	Daughter Milk (kg) Breed ave: -6.25kg,All breeds ave: 0.52kg	-7.4kg	35% (Low)	★
★★	Daughter calving interval (days) Breed ave: 0.08days,All breeds ave: -0.48days	+0.71days	33% (Low)	★★

### Additional Information:

Inseminated Hollowtree Nickolas (HWN) 21st May 2014

Linear composites	Value	Reliability
Muscle		
Skeletal		
Function		

### Herd data quality index

N/A

Animal not scored.

# Lot 45 LISCULLANE FLOWER

ID: IE131825440685

Breed: Charolais

Sex: Female

DOB: 12-May-2010

Owner: Eamonn Quinlivan - Liscullane Tulla Co Clare

## Breeder:

Sire: Pirate  
PTE



Dam: Liscullane Amy  
IE131825420460

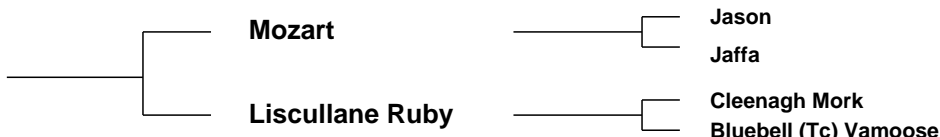

Star Rating (Within Charolais breed)	Economic Indexes	€uro value per progeny	Index Reliability	Star rating (across all beef breeds)
★★★★★	<b>Terminal Index</b>	€130	35% (Low)	★★★★★
★★★★★	<b>Replacement Index</b> Maternal Cow Traits : Maternal Progeny Traits :	€96 -€107 €203	35% (Low) 34% 35%	★★★
	<b>Dairy Beef</b>			

Star Rating (Within Charolais breed)	Key profit traits	Index Value	Trait Reliability	Star rating (across all beef breeds)
<b>Expected progeny performance</b>				
	Calving difficulty (% 3 & 4) Breed ave: 7.68%,All breeds ave: 5.09%	+6.6%	36% (Low)	
★★★	Docility (1-5 scale) Breed ave: 0.04,All breeds ave: 0	scale	(Low)	★★★★
★★★	Carcass weight (kg) Breed ave: 31.94kg,All breeds ave: 22.38kg	+32.5kg	38% (Low)	★★★★★
★★★★★	Carcass conformation (1-15 scale) Breed ave: 1.91,All breeds ave: 1.84	+2.04 scale	37% (Low)	★★★★★

<b>Expected daughter breeding performance</b>				
	Daughter calving diff (% 3 & 4) Breed ave: 4.88%,All breeds ave: 5.19%	+4.9%	30% (Low)	
★★★	Daughter Milk (kg) Breed ave: -6.25kg,All breeds ave: 0.52kg	-5.8kg	33% (Low)	★
★★★★★	Daughter calving interval (days) Breed ave: 0.08days,All breeds ave: -0.48days	-2.03days	32% (Low)	★★★★★

### Additional Information:

Inseminated Excellent (EXT) 6th July 2014

Linear composites	Value	Reliability
Muscle		
Skeletal		
Function		

### Herd data quality index

N/A

Animal not scored.

# Lot 46 LISCULLANE HIGHLIGHT

ID: IE131825430775

Breed: Charolais

Sex: Female

DOB: 14-Jul-2012

Owner: Eamonn Quinlivan - Liscullane Tulla Co Clare

## Breeder:

Sire: Cloverfield Excelent  
CXY

Domino

Aimable  
Anemone

Cloverfield Una

Pirate  
Cloverfield Princess

Dam: Liscullane Vera  
IE131825430395

Dovea Gin Tonic

Soprano  
Tisane

Liscullane Salara

Indurain  
Loughduff Jabara

Star Rating (Within Charolais breed)	Economic Indexes	€uro value per progeny	Index Reliability	Star rating (across all beef breeds)
★★★★	<b>Terminal Index</b>	€117	31% (Low)	★★★★★
★★★	<b>Replacement Index</b> Maternal Cow Traits : Maternal Progeny Traits :	€7 -€172 €180	28% (Low) 25% 31%	★★★
	<b>Dairy Beef</b>			

Star Rating (Within Charolais breed)	Key profit traits	Index Value	Trait Reliability	Star rating (across all beef breeds)
<b>Expected progeny performance</b>				
	Calving difficulty (% 3 & 4) Breed ave: 7.68%,All breeds ave: 5.09%	+7%	35% (Low)	
★★★	Docility (1-5 scale) Breed ave: 0.04,All breeds ave: 0	scale	(Low)	★★★★
★★★	Carcass weight (kg) Breed ave: 31.94kg,All breeds ave: 22.38kg	+28kg	32% (Low)	★★★★★
★★★★★	Carcass conformation (1-15 scale) Breed ave: 1.91,All breeds ave: 1.84	+2.07 scale	31% (Low)	★★★★★

<b>Expected daughter breeding performance</b>				
	Daughter calving diff (% 3 & 4) Breed ave: 4.88%,All breeds ave: 5.19%	+5.7%	18% (V Low)	
★	Daughter Milk (kg) Breed ave: -6.25kg,All breeds ave: 0.52kg	-13.5kg	22% (Low)	★
★★★★	Daughter calving interval (days) Breed ave: 0.08days,All breeds ave: -0.48days	-0.27days	25% (Low)	★★★★★

### Additional Information:

Inseminated Hollowtree Nickolas (HWN) 2nd June 2014

Linear composites	Value	Reliability
Muscle		
Skeletal		
Function		

### Herd data quality index

N/A

Animal not scored.

# Lot 47 LISCULLANE GINA

ID: IE131825410716

Breed: Charolais

Sex: Female

DOB: 14-Apr-2011

Owner: Eamonn Quinlivan - Liscullane Tulla Co Clare

## Breeder:

Sire: Pirate  
PTE

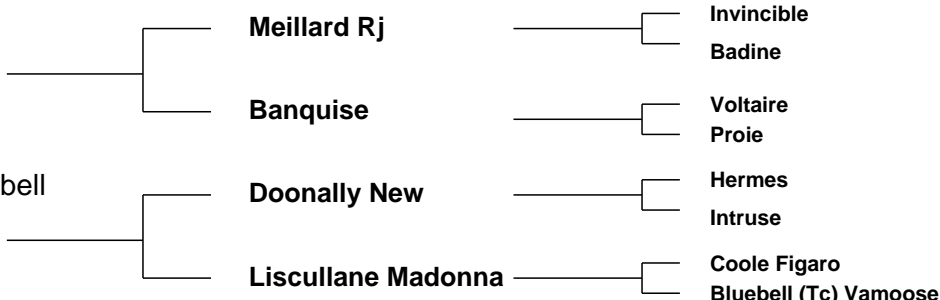

Star Rating (Within Charolais breed)	Economic Indexes	€uro value per progeny	Index Reliability	Star rating (across all beef breeds)
★★★★★★	<b>Terminal Index</b>	€144	32% (Low)	★★★★★★
★★★★★★	<b>Replacement Index</b> Maternal Cow Traits : Maternal Progeny Traits :	€146 -€79 €226	32% (Low) 33% 32%	★★★★★
	<b>Dairy Beef</b>			

Star Rating (Within Charolais breed)	Key profit traits	Index Value	Trait Reliability	Star rating (across all beef breeds)
<b>Expected progeny performance</b>				
	Calving difficulty (% 3 & 4) Breed ave: 7.68%,All breeds ave: 5.09%	+7%	35% (Low)	
★★★★★	Docility (1-5 scale) Breed ave: 0.04,All breeds ave: 0	scale	(Low)	★★★★★
★★★★★	Carcass weight (kg) Breed ave: 31.94kg,All breeds ave: 22.38kg	+36kg	32% (Low)	★★★★★★
★★★★★	Carcass conformation (1-15 scale) Breed ave: 1.91,All breeds ave: 1.84	+2.01 scale	31% (Low)	★★★★★

<b>Expected daughter breeding performance</b>				
	Daughter calving diff (% 3 & 4) Breed ave: 4.88%,All breeds ave: 5.19%	+4.2%	30% (Low)	
★★★★★	Daughter Milk (kg) Breed ave: -6.25kg,All breeds ave: 0.52kg	-3.5kg	35% (Low)	★★★
★★★★★★	Daughter calving interval (days) Breed ave: 0.08days,All breeds ave: -0.48days	-2.76days	33% (Low)	★★★★★

### Additional Information:

Inseminated Excellent (EXT) 7th June 2014

Linear composites	Value	Reliability
Muscle		
Skeletal		
Function		

### Herd data quality index

N/A

Animal not scored.

# Lot 48 LISCULLANE HELENA

ID: IE131825490772

Breed: Charolais

Sex: Female

DOB: 15-Jun-2012

Owner: Eamonn Quinlivan - Liscullane Tulla Co Clare

## Breeder:

Sire: Cloverfield Excelent  
CXY

Domino

Aimable  
Anemone

Cloverfield Una

Pirate  
Cloverfield Princess

Dam: Liscullane Blossom  
IE131825440495

Bova Sylvain

Oriental  
Jacobine

Liscullane Petal

Excellent  
Killekland Lupin

Star Rating (Within Charolais breed)	Economic Indexes	€uro value per progeny	Index Reliability	Star rating (across all beef breeds)
★★★★★	<b>Terminal Index</b>	<b>€132</b>	<b>30%</b> (Low)	★★★★★
★★★	<b>Replacement Index</b> Maternal Cow Traits : Maternal Progeny Traits :	<b>€32</b> -€160 €192	<b>27%</b> (Low) 23% 30%	★
	<b>Dairy Beef</b>			

Star Rating (Within Charolais breed)	Key profit traits	Index Value	Trait Reliability	Star rating (across all beef breeds)
<b>Expected progeny performance</b>				
	Calving difficulty (% 3 & 4) Breed ave: 7.68%,All breeds ave: 5.09%	+9.3%	35% (Low)	
★	Docility (1-5 scale) Breed ave: 0.04,All breeds ave: 0	scale	(Low)	★★
★★★★★	Carcass weight (kg) Breed ave: 31.94kg,All breeds ave: 22.38kg	+40kg	31% (Low)	★★★★★
★★★★★	Carcass conformation (1-15 scale) Breed ave: 1.91,All breeds ave: 1.84	+2.2 scale	31% (Low)	★★★★★

<b>Expected daughter breeding performance</b>				
	Daughter calving diff (% 3 & 4) Breed ave: 4.88%,All breeds ave: 5.19%	+4.4%	17% (V Low)	
★★	Daughter Milk (kg) Breed ave: -6.25kg,All breeds ave: 0.52kg	-7.3kg	19% (V Low)	★
★★★	Daughter calving interval (days) Breed ave: 0.08days,All breeds ave: -0.48days	+0.46days	25% (Low)	★★

### Additional Information:

Inseminated Hollowtree Nickolas (HWN) 18th July 2014

Linear composites	Value	Reliability
Muscle		
Skeletal		
Function		

### Herd data quality index

N/A

Animal not scored.



# Lot 49 LISCULLANE HOLLY

ID: IE131825480755

Breed: Charolais

Sex: Female

DOB: 22-Apr-2012

Owner: Eamonn Quinlivan - Liscullane Tulla Co Clare

## Breeder:

Sire: Pirate  
PTE

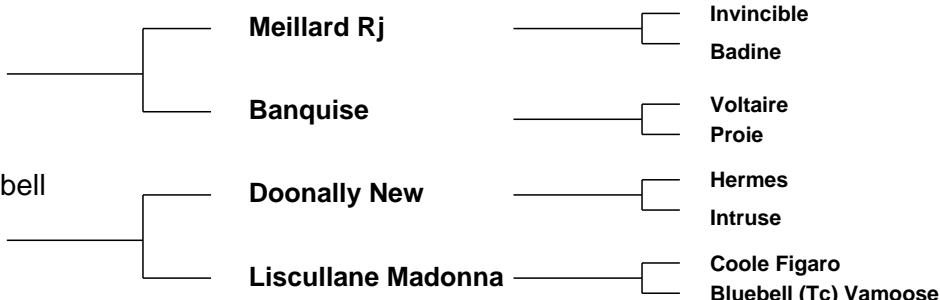

Star Rating (Within Charolais breed)	Economic Indexes	€uro value per progeny	Index Reliability	Star rating (across all beef breeds)
★★★★★★	<b>Terminal Index</b>	€144	32% (Low)	★★★★★★
★★★★★★	<b>Replacement Index</b> Maternal Cow Traits : Maternal Progeny Traits :	€147 -€80 €227	32% (Low) 33% 32%	★★★★★
	<b>Dairy Beef</b>			

Star Rating (Within Charolais breed)	Key profit traits	Index Value	Trait Reliability	Star rating (across all beef breeds)
<b>Expected progeny performance</b>				
	Calving difficulty (% 3 & 4) Breed ave: 7.68%,All breeds ave: 5.09%	+6.9%	35% (Low)	
★★★★★	Docility (1-5 scale) Breed ave: 0.04,All breeds ave: 0	scale	(Low)	★★★★★
★★★★★	Carcass weight (kg) Breed ave: 31.94kg,All breeds ave: 22.38kg	+36kg	32% (Low)	★★★★★★
★★★★★	Carcass conformation (1-15 scale) Breed ave: 1.91,All breeds ave: 1.84	+2.01 scale	31% (Low)	★★★★★

<b>Expected daughter breeding performance</b>				
	Daughter calving diff (% 3 & 4) Breed ave: 4.88%,All breeds ave: 5.19%	+4.2%	30% (Low)	
★★★★★	Daughter Milk (kg) Breed ave: -6.25kg,All breeds ave: 0.52kg	-3.5kg	35% (Low)	★★★
★★★★★★	Daughter calving interval (days) Breed ave: 0.08days,All breeds ave: -0.48days	-2.87days	33% (Low)	★★★★★

### Additional Information:

Inseminated Excellent (EXT) 31st July 2014

Linear composites	Value	Reliability
Muscle		
Skeletal		
Function		

### Herd data quality index

N/A

Animal not scored.

# Lot 50 LISCULLANE HAZEL

ID: IE131825460745

Breed: Charolais

Sex: Female

DOB: 15-Mar-2012

Owner: Eamonn Quinlivan - Liscullane Tulla Co Clare

## Breeder:

Sire: Mogador  
MDO

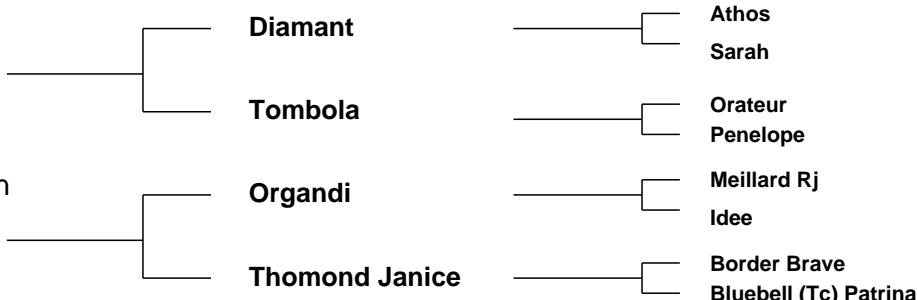

Star Rating (Within Charolais breed)	Economic Indexes	€uro value per progeny	Index Reliability	Star rating (across all beef breeds)
★★★☆☆	<b>Terminal Index</b>	€112	32% (Low)	★★★☆☆
★★★☆☆	<b>Replacement Index</b> Maternal Cow Traits : Maternal Progeny Traits :	€32 -€132 €164	33% (Low) 33% 32%	★☆☆☆☆
	<b>Dairy Beef</b>			

Star Rating (Within Charolais breed)	Key profit traits	Index Value	Trait Reliability	Star rating (across all beef breeds)
<b>Expected progeny performance</b>				
	Calving difficulty (% 3 & 4) Breed ave: 7.68%,All breeds ave: 5.09%	+8.5%	36% (Low)	
★★★★★	Docility (1-5 scale) Breed ave: 0.04,All breeds ave: 0	scale	(Low)	★★★★★
★★★★★☆☆	Carcass weight (kg) Breed ave: 31.94kg,All breeds ave: 22.38kg	+34kg	33% (Low)	★★★★★☆☆
★★★☆☆	Carcass conformation (1-15 scale) Breed ave: 1.91,All breeds ave: 1.84	+1.9 scale	32% (Low)	★★★☆☆

<b>Expected daughter breeding performance</b>				
	Daughter calving diff (% 3 & 4) Breed ave: 4.88%,All breeds ave: 5.19%	+4.7%	31% (Low)	
★★☆☆	Daughter Milk (kg) Breed ave: -6.25kg,All breeds ave: 0.52kg	-8.5kg	35% (Low)	★☆☆☆☆
★★★★★	Daughter calving interval (days) Breed ave: 0.08days,All breeds ave: -0.48days	-1.11days	33% (Low)	★★★☆☆

### Additional Information:

Inseminated Hollowtree Nickolas (HWN) 5th August 2014

Linear composites	Value	Reliability
Muscle		
Skeletal		
Function		

### Herd data quality index

N/A

Animal not scored.

# Lot 51 LISCULLANE HELEN

ID: IE131825440743

Breed: Charolais

Sex: Female

DOB: 25-Feb-2012

Owner: Eamonn Quinlivan - Liscullane Tulla Co Clare

## Breeder:

Sire: Saphir  
SAI



Abricot  
Fraiche

Blason  
Reine

Dam: Liscullane Classic  
IE131825490517



Grimaldi  
Ulna

Indurain  
Liscullane Ide

Star Rating (Within Charolais breed)	Economic Indexes	€uro value per progeny	Index Reliability	Star rating (across all beef breeds)
★★★	<b>Terminal Index</b>	€111	30% (Low)	★★★
★★	<b>Replacement Index</b> Maternal Cow Traits : Maternal Progeny Traits :	€16 -€156 €172	29% (Low) 29% 30%	★
	<b>Dairy Beef</b>			

Star Rating (Within Charolais breed)	Key profit traits	Index Value	Trait Reliability	Star rating (across all beef breeds)
<b>Expected progeny performance</b>				
	Calving difficulty (% 3 & 4) Breed ave: 7.68%,All breeds ave: 5.09%	+7%	34% (Low)	
★★★	Docility (1-5 scale) Breed ave: 0.04,All breeds ave: 0	scale	(Low)	★★★
★★	Carcass weight (kg) Breed ave: 31.94kg,All breeds ave: 22.38kg	+29kg	31% (Low)	★★★★
★★	Carcass conformation (1-15 scale) Breed ave: 1.91,All breeds ave: 1.84	+1.85 scale	30% (Low)	★★★

<b>Expected daughter breeding performance</b>				
	Daughter calving diff (% 3 & 4) Breed ave: 4.88%,All breeds ave: 5.19%	+5.8%	25% (Low)	
★★	Daughter Milk (kg) Breed ave: -6.25kg,All breeds ave: 0.52kg	-8.1kg	29% (Low)	★
★	Daughter calving interval (days) Breed ave: 0.08days,All breeds ave: -0.48days	+2.74days	29% (Low)	★

### Additional Information:

Inseminated Hollowtree Nickolas (HWN) 6th Aug 2014

Linear composites	Value	Reliability
Muscle		
Skeletal		
Function		

### Herd data quality index

N/A

Animal not scored.

# Lot 52 LISCULLANE HENRIETTA

ID: IE131825410773

Breed: Charolais

Sex: Female

DOB: 16-Jun-2012

Owner: Eamonn Quinlivan - Liscullane Tulla Co Clare

## Breeder:

Sire: Liscally Eti (Et)  
LSP

Oldstone Egbert

Brampton Banker

Oldstone Ursula

Liscally Blossom

Padirac

Liscally Rosewood I (Et)

Dam: Liscullane Spicegirl  
IE131825490293

Indurain

Vicomte

Tombola

Liscullane Nicegirl

Dollar

Liscullane Ide

Star Rating (Within Charolais breed)	Economic Indexes	€uro value per progeny	Index Reliability	Star rating (across all beef breeds)
★★★	<b>Terminal Index</b>	€113	30% (Low)	★★★
★	<b>Replacement Index</b> Maternal Cow Traits : Maternal Progeny Traits :	-€5 -€170 €165	26% (Low) 22% 30%	★
	<b>Dairy Beef</b>			

Star Rating (Within Charolais breed)	Key profit traits	Index Value	Trait Reliability	Star rating (across all beef breeds)
<b>Expected progeny performance</b>				
	Calving difficulty (% 3 & 4) Breed ave: 7.68%,All breeds ave: 5.09%	+8.4%	35% (Low)	
★★★	Docility (1-5 scale) Breed ave: 0.04,All breeds ave: 0	scale	(Low)	★★★
★★★★★	Carcass weight (kg) Breed ave: 31.94kg,All breeds ave: 22.38kg	+34kg	32% (Low)	★★★★★
★★★★★	Carcass conformation (1-15 scale) Breed ave: 1.91,All breeds ave: 1.84	+2.15 scale	30% (Low)	★★★★★

<b>Expected daughter breeding performance</b>				
	Daughter calving diff (% 3 & 4) Breed ave: 4.88%,All breeds ave: 5.19%	+5.1%	16% (V Low)	
★★	Daughter Milk (kg) Breed ave: -6.25kg,All breeds ave: 0.52kg	-8.1kg	19% (V Low)	★
★	Daughter calving interval (days) Breed ave: 0.08days,All breeds ave: -0.48days	+2.69days	23% (Low)	★

### Additional Information:

Inseminated Excellent (EXT) 3rd Sept 2014

Linear composites	Value	Reliability
Muscle		
Skeletal		
Function		

### Herd data quality index

N/A

Animal not scored.

# Lot 53 LISCULLANE HARRIET

ID: IE131825410757

Breed: Charolais

Sex: Female

DOB: 27-Apr-2012

Owner: Eamonn Quinlivan - Liscullane Tulla Co Clare

## Breeder:

Sire: Pirate  
PTE

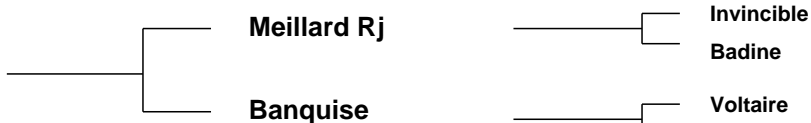

Dam: Liscullane Dice  
IE131825490566



Star Rating (Within Charolais breed)	Economic Indexes	€uro value per progeny	Index Reliability	Star rating (across all beef breeds)
★★★★★★	<b>Terminal Index</b>	€146	31% (Low)	★★★★★★
★★★★★☆	<b>Replacement Index</b> Maternal Cow Traits : Maternal Progeny Traits :	€96 -€133 €229	32% (Low) 34% 31%	★★★☆☆
	<b>Dairy Beef</b>			

Star Rating (Within Charolais breed)	Key profit traits	Index Value	Trait Reliability	Star rating (across all beef breeds)
<b>Expected progeny performance</b>				
	Calving difficulty (% 3 & 4) Breed ave: 7.68%,All breeds ave: 5.09%	+7.2%	35% (Low)	
★★★★★	Docility (1-5 scale) Breed ave: 0.04,All breeds ave: 0	scale	(Low)	★★★★★
★★★★★☆	Carcass weight (kg) Breed ave: 31.94kg,All breeds ave: 22.38kg	+37kg	31% (Low)	★★★★★★
★★★★★☆	Carcass conformation (1-15 scale) Breed ave: 1.91,All breeds ave: 1.84	+2.07 scale	31% (Low)	★★★★★

<b>Expected daughter breeding performance</b>				
	Daughter calving diff (% 3 & 4) Breed ave: 4.88%,All breeds ave: 5.19%	+4%	30% (Low)	
★★☆	Daughter Milk (kg) Breed ave: -6.25kg,All breeds ave: 0.52kg	-8kg	38% (Low)	★
★★★	Daughter calving interval (days) Breed ave: 0.08days,All breeds ave: -0.48days	-0.28days	34% (Low)	★★★☆☆

### Additional Information:

Animal not scored.

Linear composites	Value	Reliability
Muscle		
Skeletal		
Function		

### Herd data quality index

N/A

# Lot 54 LISCULLANE HOSTESS

ID: IE131825410781

Breed: Charolais

Sex: Female

DOB: 06-Nov-2012

Owner: Eamonn Quinlivan - Liscullane Tulla Co Clare

## Breeder:

Sire: Doonally Nicefor  
CF51

Grimaldi

Berlioz  
Charmille

Ulna

Ouestun  
Opale

Dam: Liscullane Eileen  
IE131825450653

Pirate

Meillard Rj  
Banquise

Liscullane Abbey

Excellent  
Liscullane Sarah

Star Rating (Within Charolais breed)	Economic Indexes	€uro value per progeny	Index Reliability	Star rating (across all beef breeds)
★★★☆☆	<b>Terminal Index</b>	€112	32% (Low)	★★★☆☆
★★★★★☆☆	<b>Replacement Index</b> Maternal Cow Traits : Maternal Progeny Traits :	€98 -€76 €174	32% (Low) 32% 32%	★★★☆☆
	<b>Dairy Beef</b>			

Star Rating (Within Charolais breed)	Key profit traits	Index Value	Trait Reliability	Star rating (across all beef breeds)
<b>Expected progeny performance</b>				
	Calving difficulty (% 3 & 4) Breed ave: 7.68%,All breeds ave: 5.09%	+6.6%	34% (Low)	
★★★☆☆	Docility (1-5 scale) Breed ave: 0.04,All breeds ave: 0	0.03 scale	45% (Average)	★★★★☆☆
★★☆☆	Carcass weight (kg) Breed ave: 31.94kg,All breeds ave: 22.38kg	+29kg	37% (Low)	★★★★☆☆
★★★☆☆	Carcass conformation (1-15 scale) Breed ave: 1.91,All breeds ave: 1.84	+1.9 scale	32% (Low)	★★★☆☆

<b>Expected daughter breeding performance</b>				
	Daughter calving diff (% 3 & 4) Breed ave: 4.88%,All breeds ave: 5.19%	+4.4%	30% (Low)	
★★★★★☆☆	Daughter Milk (kg) Breed ave: -6.25kg,All breeds ave: 0.52kg	-3.2kg	31% (Low)	★★☆☆
★★★★☆☆	Daughter calving interval (days) Breed ave: 0.08days,All breeds ave: -0.48days	-1.03days	31% (Low)	★★★☆☆

### Additional Information:

Linear composites	Value	Reliability
Muscle	99	49%
Skeletal	96	46%
Function	96	28%

### Herd data quality index

N/A

Animal scored. Linear scores and weaning weights in evaluations

# Lot 55 LISCULLANE HILARY

ID: IE131825470779

Breed: Charolais

Sex: Female

DOB: 02-Nov-2012

Owner: Eamonn Quinlivan - Liscullane Tulla Co Clare

## Breeder:

Sire: Pirate  
PTE

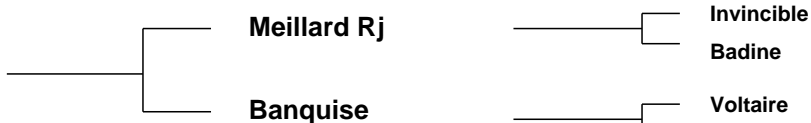

Dam: Liscullane Charlotte  
IE131825490558



Star Rating (Within Charolais breed)	Economic Indexes	€uro value per progeny	Index Reliability	Star rating (across all beef breeds)
★★★★★	<b>Terminal Index</b>	€123	33% (Low)	★★★★★
★★★★★☆	<b>Replacement Index</b> Maternal Cow Traits : Maternal Progeny Traits :	€88 -€104 €192	33% (Low) 33% 33%	★★★
	<b>Dairy Beef</b>			

Star Rating (Within Charolais breed)	Key profit traits	Index Value	Trait Reliability	Star rating (across all beef breeds)
<b>Expected progeny performance</b>				
	Calving difficulty (% 3 & 4) Breed ave: 7.68%,All breeds ave: 5.09%	+6.7%	35% (Low)	
★★☆	Docility (1-5 scale) Breed ave: 0.04,All breeds ave: 0	-0.03 scale	46% (Average)	★★★
★★★★	Carcass weight (kg) Breed ave: 31.94kg,All breeds ave: 22.38kg	+32kg	37% (Low)	★★★★★☆
★★★★	Carcass conformation (1-15 scale) Breed ave: 1.91,All breeds ave: 1.84	+1.93 scale	32% (Low)	★★★★

<b>Expected daughter breeding performance</b>				
	Daughter calving diff (% 3 & 4) Breed ave: 4.88%,All breeds ave: 5.19%	+4.3%	30% (Low)	
★★★★	Daughter Milk (kg) Breed ave: -6.25kg,All breeds ave: 0.52kg	-6kg	33% (Low)	★
★★★★★	Daughter calving interval (days) Breed ave: 0.08days,All breeds ave: -0.48days	-1.2days	31% (Low)	★★★★

### Additional Information:

Linear composites	Value	Reliability
Muscle	103	49%
Skeletal	100	46%
Function	99	29%

### Herd data quality index

N/A

Animal scored. Linear scores and weaning weights in evaluations

# Lot 56 LISCULLANE HERMIONE

ID: IE131825420782

Breed: Charolais

Sex: Female

DOB: 30-Nov-2012

Owner: Eamonn Quinlivan - Liscullane Tulla Co Clare

## Breeder:

Sire: Cloverfield Excelent  
CXY

Domino

Aimable

Anemone

Cloverfield Una

Pirate

Cloverfield Princess

Dam: Liscullane Antoinette  
IE131825450463

Dovea Gin Tonic

Soprano

Tisane

Thomond Tilly

Organdi

Thomond Florence

Star Rating (Within Charolais breed)	Economic Indexes	€uro value per progeny	Index Reliability	Star rating (across all beef breeds)
★★★★★	<b>Terminal Index</b>	<b>€129</b>	<b>33%</b> (Low)	★★★★★
★★★	<b>Replacement Index</b> Maternal Cow Traits : Maternal Progeny Traits :	<b>€53</b> -€141 €194	<b>29%</b> (Low) 25% 33%	★★★
	<b>Dairy Beef</b>			

Star Rating (Within Charolais breed)	Key profit traits	Index Value	Trait Reliability	Star rating (across all beef breeds)
<b>Expected progeny performance</b>				
	Calving difficulty (% 3 & 4) Breed ave: 7.68%,All breeds ave: 5.09%	+7.9%	35% (Low)	
★	Docility (1-5 scale) Breed ave: 0.04,All breeds ave: 0	-0.08 scale	46% (Average)	★★★
★★★★★	Carcass weight (kg) Breed ave: 31.94kg,All breeds ave: 22.38kg	+36kg	37% (Low)	★★★★★
★★★★★	Carcass conformation (1-15 scale) Breed ave: 1.91,All breeds ave: 1.84	+2.09 scale	33% (Low)	★★★★★

<b>Expected daughter breeding performance</b>				
	Daughter calving diff (% 3 & 4) Breed ave: 4.88%,All breeds ave: 5.19%	+5.2%	18% (V Low)	
★★	Daughter Milk (kg) Breed ave: -6.25kg,All breeds ave: 0.52kg	-7.6kg	20% (Low)	★
★★★★★	Daughter calving interval (days) Breed ave: 0.08days,All breeds ave: -0.48days	-0.86days	25% (Low)	★★★

### Additional Information:

Linear composites	Value	Reliability
Muscle	107	49%
Skeletal	98	46%
Function	103	25%

### Herd data quality index

N/A

Animal scored. Linear scores and weaning weights in evaluations



# Lot 57 LISCULLANE HELGA

ID: IE131825430783

Breed: Charolais

Sex: Female

DOB: 03-Dec-2012

Owner: Eamonn Quinlivan - Liscullane Tulla Co Clare

## Breeder:

Sire: Hollowtree Nickolas  
HWN

Enfield Hara Kiri

Extra  
Alpine

Vern Diana

Dovea Touriste  
Mourne Polydora

Dam: Liscullane Abbey  
IE131825420452

Excellent

Valois  
Angele

Liscullane Sarah

Indurain  
Liscullane Madonna

Star Rating (Within Charolais breed)	Economic Indexes	€uro value per progeny	Index Reliability	Star rating (across all beef breeds)
★★★★★★	<b>Terminal Index</b>	<b>€134</b>	<b>33%</b> (Low)	★★★★★★
★★★★	<b>Replacement Index</b> Maternal Cow Traits : Maternal Progeny Traits :	<b>€78</b> -€135 €213	<b>33%</b> (Low) 33% 34%	★★
	<b>Dairy Beef</b>			

Star Rating (Within Charolais breed)	Key profit traits	Index Value	Trait Reliability	Star rating (across all beef breeds)
<b>Expected progeny performance</b>				
	Calving difficulty (% 3 & 4) Breed ave: 7.68%,All breeds ave: 5.09%	+6.4%	35% (Low)	
★★★★☆	Docility (1-5 scale) Breed ave: 0.04,All breeds ave: 0	0.06 scale	47% (Average)	★★★★
★★★☆☆	Carcass weight (kg) Breed ave: 31.94kg,All breeds ave: 22.38kg	+31kg	38% (Low)	★★★★★☆☆
★★★★	Carcass conformation (1-15 scale) Breed ave: 1.91,All breeds ave: 1.84	+2.05 scale	33% (Low)	★★★★

<b>Expected daughter breeding performance</b>				
	Daughter calving diff (% 3 & 4) Breed ave: 4.88%,All breeds ave: 5.19%	+6.7%	30% (Low)	
★★★★☆	Daughter Milk (kg) Breed ave: -6.25kg,All breeds ave: 0.52kg	-5.2kg	32% (Low)	★★☆
★★☆	Daughter calving interval (days) Breed ave: 0.08days,All breeds ave: -0.48days	+1.15days	32% (Low)	★★☆

### Additional Information:

Linear composites	Value	Reliability
Muscle	102	50%
Skeletal	97	47%
Function	95	27%

### Herd data quality index

N/A

Animal scored. Linear scores and weaning weights in evaluations

# Lot 58 LISCULLANE ISABELLE

ID: IE131825430791

Breed: Charolais

Sex: Female

DOB: 12-Apr-2013

Owner: Eamonn Quinlivan - Liscullane Tulla Co Clare

## Breeder:

Sire: Oldgrange Sindurain  
OSI

Vera Cruz

Isidore  
Rougeole

Oldgrange (Imp 00f)  
Onda Bahia

Indurain  
Rissole

Dam: Liscullane Dolly  
IE131825440594

Mozart

Jason  
Jaffa

Liscullane Tombla

Organdi  
Liscullane Nightingale

Star Rating (Within Charolais breed)	Economic Indexes	€uro value per progeny	Index Reliability	Star rating (across all beef breeds)
★★	<b>Terminal Index</b>	€108	29% (Low)	★★★
★★★★☆	<b>Replacement Index</b> Maternal Cow Traits : Maternal Progeny Traits :	€63 -€107 €170	30% (Low) 31% 29%	★★☆
	<b>Dairy Beef</b>			

Star Rating (Within Charolais breed)	Key profit traits	Index Value	Trait Reliability	Star rating (across all beef breeds)
<b>Expected progeny performance</b>				
	Calving difficulty (% 3 & 4) Breed ave: 7.68%,All breeds ave: 5.09%	+6.8%	34% (Low)	
★★★★★☆☆	Docility (1-5 scale) Breed ave: 0.04,All breeds ave: 0	0.12 scale	34% (Low)	★★★★★☆☆
★	Carcass weight (kg) Breed ave: 31.94kg,All breeds ave: 22.38kg	+26kg	29% (Low)	★★★★☆☆
★★★★	Carcass conformation (1-15 scale) Breed ave: 1.91,All breeds ave: 1.84	+1.95 scale	29% (Low)	★★★★☆☆

<b>Expected daughter breeding performance</b>				
	Daughter calving diff (% 3 & 4) Breed ave: 4.88%,All breeds ave: 5.19%	+5.9%	28% (Low)	
★★	Daughter Milk (kg) Breed ave: -6.25kg,All breeds ave: 0.52kg	-7.1kg	34% (Low)	★
★★★☆☆	Daughter calving interval (days) Breed ave: 0.08days,All breeds ave: -0.48days	+0.1days	32% (Low)	★★★☆☆

### Additional Information:

Linear composites	Value	Reliability
Muscle	102	33%
Skeletal	88	32%
Function	95	24%

### Herd data quality index

N/A

Animal scored. Scores or weaning weights NOT included in evaluation

# Lot 59 LISCULLANE HONKY DORY

ID: IE131825490780

Breed: Charolais

Sex: Male

DOB: 05-Nov-2012

Owner: Eamonn Quinlivan - Liscullane Tulla Co Clare

## Breeder:

Sire: Doonally Nicefor  
CF51

Grimaldi

Berlioz  
Charmille

Ulna

Ouestun  
Opale

Dam: Liscullane Duchess  
IE131825450620

Pirate

Meillard Rj  
Banquise

Liscullane Tisane

Mozart  
Liscullane Princess

Star Rating (Within Charolais breed)	Economic Indexes	€uro value per progeny	Index Reliability	Star rating (across all beef breeds)
★★★☆☆	<b>Terminal Index</b>	€111	32% (Low)	★★★☆☆
★★★★★	<b>Replacement Index</b> Maternal Cow Traits : Maternal Progeny Traits :	€79 -€89 €169	32% (Low) 32% 32%	★★☆☆☆
	<b>Dairy Beef</b>			

Star Rating (Within Charolais breed)	Key profit traits	Index Value	Trait Reliability	Star rating (across all beef breeds)
<b>Expected progeny performance</b>				
	Calving difficulty (% 3 & 4) Breed ave: 7.68%,All breeds ave: 5.09%	+7.3%	33% (Low)	
★★★★★☆☆	Docility (1-5 scale) Breed ave: 0.04,All breeds ave: 0	0.1 scale	45% (Average)	★★★★★☆☆
★★★☆☆	Carcass weight (kg) Breed ave: 31.94kg,All breeds ave: 22.38kg	+31kg	37% (Low)	★★★★★☆☆
★★★★★	Carcass conformation (1-15 scale) Breed ave: 1.91,All breeds ave: 1.84	+1.92 scale	33% (Low)	★★★★★☆☆

<b>Expected daughter breeding performance</b>				
	Daughter calving diff (% 3 & 4) Breed ave: 4.88%,All breeds ave: 5.19%	+4.8%	29% (Low)	
★★★★★	Daughter Milk (kg) Breed ave: -6.25kg,All breeds ave: 0.52kg	-3.7kg	30% (Low)	★★☆☆☆
★★★★★☆☆	Daughter calving interval (days) Breed ave: 0.08days,All breeds ave: -0.48days	-0.65days	31% (Low)	★★★★★☆☆

### Additional Information:

Linear composites	Value	Reliability
Muscle	105	48%
Skeletal	108	45%
Function	95	28%

### Herd data quality index

N/A

Animal scored. Linear scores and weaning weights in evaluations

# Lot 60 LISCULLANE HERBIE

ID: IE131825470787

Breed: Charolais

Sex: Male

DOB: 25-Dec-2012

Owner: Eamonn Quinlivan - Liscullane Tulla Co Clare

## Breeder:

Sire: Thrunton Bonjovi  
S750

Solwayfirth Union

Maerdy Restful  
Moyness Precious

Thrunton Odaisy

Haymount Jetstream  
Thrunton Verity

Dam: Liscullane Doreen  
IE131825430593

Doonally Nicefor

Grimaldi  
Ulna

Liscullane Virginia

Pirate  
Liscullane Regina

Star Rating (Within Charolais breed)	Economic Indexes	€uro value per progeny	Index Reliability	Star rating (across all beef breeds)
★★★☆☆	<b>Terminal Index</b>	<b>€110</b>	<b>26%</b> (Low)	★★★☆☆
★★★★	<b>Replacement Index</b> Maternal Cow Traits : Maternal Progeny Traits :	<b>€55</b> -€109 €163	<b>23%</b> (Low) 18% 27%	★★☆☆
	<b>Dairy Beef</b>			

Star Rating (Within Charolais breed)	Key profit traits	Index Value	Trait Reliability	Star rating (across all beef breeds)
<b>Expected progeny performance</b>				
	Calving difficulty (% 3 & 4) Breed ave: 7.68%,All breeds ave: 5.09%	+8.4%	32% (Low)	
★★★★★	Docility (1-5 scale) Breed ave: 0.04,All breeds ave: 0	0.08 scale	42% (Average)	★★★★★
★★★★	Carcass weight (kg) Breed ave: 31.94kg,All breeds ave: 22.38kg	+33kg	30% (Low)	★★★★★☆☆
★★★☆☆	Carcass conformation (1-15 scale) Breed ave: 1.91,All breeds ave: 1.84	+1.9 scale	24% (Low)	★★★☆☆

<b>Expected daughter breeding performance</b>				
	Daughter calving diff (% 3 & 4) Breed ave: 4.88%,All breeds ave: 5.19%	+4.4%	11% (V Low)	
★★★★★☆☆	Daughter Milk (kg) Breed ave: -6.25kg,All breeds ave: 0.52kg	-3.4kg	14% (V Low)	★★☆☆
★★★	Daughter calving interval (days) Breed ave: 0.08days,All breeds ave: -0.48days	+0.97days	16% (V Low)	★★☆☆

### Additional Information:

Linear composites	Value	Reliability
Muscle	103	47%
Skeletal	110	43%
Function	88	18%

### Herd data quality index

N/A

Animal scored. Linear scores and weaning weights in evaluations

This page is intentionally left blank