

Sale Arrangements

Safety Officer: Martin O'Connor

7.00am In-take of Cattle

Sale Stewards: John Beirne

Martin O'Connor

**ALL ANIMALS CATALOGUED WILL BE
SOLD UNDER THE SALE RULES
OF THE IRISH CHAROLAIS CATTLE SOCIETY
AS PRINTED IN THIS CATALOGUE.**

Neither the Charolais Society, the Auctioneers or Midland and Western Livestock Improvement Society, will be responsible for any injury, loss or damage sustained by any person or animal at the Sale, whether as a result of the negligence of the Charolais Society, the Auctioneers or Midland and Western Livestock Improvement Society, or of their respective servants or agents or otherwise.

Males: 1 - 155

Females: 156 - 174

Minimum opening bid:

€1,800 for Males

€1,500 for Females

INDEXES

When reading the indexes associated with each animal as printed in this catalogue it is very important to take note of the reliability figure associated with them. Low reliability figures mean low level of data thus the figures may change considerably in the future (either up or down).).

Irish Charolais Cattle Society Ltd.

Conditions of Sale

All registered pedigree Charolais animals exposed for sale at sales held under the auspices of the Irish Charolais Cattle Society Ltd., (hereinafter called "the Society") shall be sold subject to and in accordance with the following rules.

These Conditions (and where appropriate at auctions, these Conditions, together with the General Auction Conditions of Sale), form the basis of the contract between the Vendor and the Purchaser, and from the Contract, all conditions and warranties implied under the Sale of Goods Act 1893 and the Sale of Goods and Supply of Services Act 1980 or any other statutory enactment or implied by any law or custom or usage are expressly excluded.

In the event of a Sale by Auction and there arising conflict between these conditions and the General conditions of the Auction, these conditions shall prevail.

The consignor must be a member of the Irish Charolais Cattle Society Ltd.

PEDIGREE

A member (or his/her representative) entering an animal for any sale held under the auspices of the Society must comply with the following rules:

- (a) The pedigree of each animal is guaranteed to be correct by the person whose name appears as Vendor in the sale catalogue,
- (b) No liability whatsoever is undertaken by the Society or the Auctioneers for the accuracy or otherwise of the statements appearing in the catalogue or made at the sale. The vendor is responsible for such statements and for any error, omission or mis-statement.
- (c) The Society reserves the absolute right to take blood samples, hair samples and/or tissue samples from any animal presented at shows and sales and to have the sample/s independently analyzed at a certified Laboratory. A sample will also be given to the Vendor for his/her own use.
- (d) The Council of the Society may, prior to any Sale appoint an Inspector/s to inspect animals forward at the Sale in order to ascertain that such animals are fit for inclusion in the Sale. The Inspector/s so appointed shall be the sole judge/s as to whether or not an animal may be included in the Sale and shall have the power to

debar from the Sale any animal which they consider is not of a fit standard. No Vendor will have any claim for damages in respect of any animal, which is rejected until this rule.

- (e) Contravention of any of these Rules shall be reported by anyone having knowledge of the contravention, to the Council of the Society who shall take such action as it considers appropriate and may instruct the Auctioneers to reject the animal from the sale.
- (f) Should any dispute arise as to the identification in the Irish Charolais Herd Book of any animal exposed for sale or as to the pedigree of any such animal, such dispute shall be referred to the Council of the Society or to such sub-Committee as the Council may appoint as Arbiters or Arbitrators and their decision shall be final

VETERINARY

- (a) Animals affected with any disease of an infectious nature are strictly prohibited from being brought to any sale held under the auspices of the Society, and should any such animal be knowingly or negligently be brought, the Vendor will be held responsible for all damage or loss occasioned thereby. Affected animals which have been treated may be accepted provided they are accompanied by a Vet's certificate, certifying that treatment has been given and the condition is no longer contagious.
- (b) The minimum testing requirements:
TB Test: - 60 days
Brucellosis Test: 60 day test required for females 18 months and over and bulls 24 months and over.
- (c) The Bull and Female Fertility Guarantees as printed apply to the Sale.

SALE

- (a) All animals exposed for sale must be the bona fide property of the Vendor/s at the time of sale and free of all liens, charges and encumbrants.
- (b) The animals must be exposed for sale separately (except that a dam and her calf may be sold together if so stated in the catalogue) according to the numbers in the catalogue, except in the case of the male and female champions. The male champion will normally be offered for sale after the first twenty male lots have gone through the sales' ring and the female champion will normally be offered for sale after the first five female lots have gone through the sales' ring.
- (c) The highest bidder shall be declared the Purchaser. In the event of any dispute the

Auctioneer shall have absolute discretion either to settle the dispute or re-offer the animal immediately. The Auctioneers reserve the right to refuse any bid without giving a reason for so doing.

- (d) All lots will be sold in Euro. A commission of 5% of the purchase price is payable by the Purchaser. The commission of 5% is payable by the Purchaser on all animals purchased including those purchased privately on the sale premises at the time of sale.
- (e) Each animal forward at the Sale must be offered for sale by auction before any private sale shall be permitted or recognised by the Auctioneers
- (f) Immediately after the sale of an animal the full price (including 5% commission) thereof shall be paid by the Purchaser to the Auctioneers. On the full price (including the 5% commission) being paid, the Purchaser shall receive from the Auctioneers a written removal order and shall at his/her own expense remove the animal on the day of the sale or within such period as may be laid down by the Auctioneers at the commencement of the Sale. No animal shall be removed without the Auctioneer's written removal order and any animal so removed shall be recovered by the Auctioneers summarily without further warrant.
- (g) In the event of any Purchaser not paying for and or not removing the animal purchased in compliance with the preceding Clause, hereof the Auctioneers of the Society in their opinion may, without the consent of the Vendor either (i) sue the Purchaser for the price and interest there on from the date of sale at the rate of 18% per annum and for the keep of and any other expenses incurred by them in connection with such animal or (ii) resell the animal either publicly or privately and on behalf of the vendor recover from the defaulting purchaser the deficiency (if any) attending such resale and interest thereon as aforesaid together with the keep and all other expenses. The defaulting Purchaser shall have no defense to the action taken by the Auctioneers or the Society. In the event of there being any surplus after paying interest, keep and other expenses as aforesaid, such surplus shall be paid to the defaulting Purchaser.
- (h) All animals are at the risk of the Vendor before Sale. Animals stalled in the Mart/Sale premises over night are strictly at the risk of the Vendor prior to the sale and at the risk of the Purchaser following the fall of the hammer. Immediately after the purchase of each animal is declared, the risk of the animal shall pass to the Purchaser, but until the price is paid the right of property shall not pass and delivery of the animal may be suspended. "Vendor's risk" and "Purchaser's risk" shall mean respectively "risk of any damage or injury to the animal itself, other animals, persons, property, vehicles, etc., resulting from disease, accident, negligence of the auctioneers, the Society, the Mart or of their respective servants or agents or occurring in any other way whatsoever"

- (i) In the case of animals sold privately within the premises of the Auctioneers/Mart the risk and the passing of the property thereof shall be governed by the bargain made between the parties and the application of the Rule in the preceding clause shall be subject to such bargain
- (j) No undertaking by the Auctioneers, the Mart or the Society or their servants to take charge of any animal after the sale or to forward it to its destination shall be held to impose upon the Auctioneers, the Mart or the Society any legal obligations or invalidate any of these Rules.
- (k) Apart from the Male and Female breeding guarantees as laid down in these Rules or specifically given by the Vendor in the catalogue, all animals are sold as the stand and the Purchaser is deemed to have examined each animal and fully satisfied himself about the animal prior to sale.
- (l) Purchasers have one hour from the fall of the hammer to make complaints/objections, which must be in writing to the Auctioneer's office at the sale premises.
- (m) If any person shall purchase a lot and not pay for it, nothing contained herein shall preclude the Auctioneers or the owner of the lot from compelling the purchaser to pay for it. Alternatively if the Auctioneers or Vendor shall so think fit, the lot may at any time be resold by public or private sale and the deficiency (if any) attending such re-sale shall be immediately made good by the defaulter at this sale
- (n) No money will be paid to the Vendor of any lot unless the lot be paid for and cleared by the Purchaser. The Auctioneers, the Mart or the Society will not be answerable for any deficiency that may arise on the re-sale of uncleared property, nor will the said parties be responsible for the price of any lot delivered without the Auctioneer's/Mart's written removal order.

OVERSEAS PURCHASERS AND RE-TESTS

- (a) All animals sold for export are offered for sale subject to passing the required tests for Tuberculosis and Brucellosis. Any other test/re-test required by the Purchaser must be arranged with the Vendor/s prior to sale and notified to the Auctioneers/Mart in writing.
- (b) All tests/re-tests must be carried out within six months after the day of sale. If the Purchaser does not test/re-test within the six months period he is bound to accept and pay for the animal unless otherwise agreed with the Vendor.
- (c) All tests/re-tests must be carried out on the premises of the Vendor. Before any test/re-tests are carried out the Purchaser must have deposited with the Auctioneers/Mart 25% of the purchase price – this deposit must be paid to the Auctioneers/Mart on the day of sale. The remainder of the purchase price will fall due to be paid whenever the results show that the animal has passed those tests

required under the test/re-test agreement. In the event of the animal failing to pass the test/re-test the sale will be cancelled and the deposit refunded (unless otherwise agreed by the Vendor)

- (d) The full purchase price and any expenses payable by the Purchaser will be paid to the Auctioneers/Mart before the animal will be exported from the Republic of Ireland.

COMMISSION

All animals will be sold in Euro + 5% commission. This includes animals, which may be sold privately on the premises at the time of the sale.

GENERAL

- (a) Without prejudice to the foregoing Rules it is hereby expressly declared that the Vendor by selling and the Purchaser by purchasing any animal shall be bound by the above Rules notwithstanding the terms of any statutory enactment or custom of trade to the contrary.
- (b) The Auctioneer is Judge of the Sale, to whom all disputes and differences of any kind which may arise at and in relation to the Auction, wither between Vendors and bidders or among bidders themselves shall be referred and his/her decision, shall be final and binding on all parties.
- (c) Any dispute as to any matter for the settlement of which no provision is made in these Rules shall be referred to an Arbiter or Arbiters to be appointed, failing agreement between or amongst the parties, by the Auctioneers or by the Society. The decision of the Arbiters so appointed shall be final and binding on all parties to the dispute. Any Arbitration under this Clause shall be subject to the provision of the Arbitration Act for the time being in force in the Republic of Ireland and shall be deemed to be a reference to Arbitration thereunder.
- (d) The Auctioneers act as Agents for the Vendors and any action taken by a Purchaser must be against the Vendor and not against the Auctioneers, the Mart or the Society and vice verse. No responsibility whatever rests with the Society, the Mart or the Auctioneers in regard to the qualifications of the animals sold by Auction and all purchases must be made on this distinct understanding.
- (e) Original importations cannot be exported.
- (f) Vendors must leave each of their sold animals with a strong halter suitable for transit. Vendors not complying with this Rule will be subject to a fine of €20 per animal.
- (g) Neither the Society, the Auctioneers or the Mart shall be responsible for any injury, damage or loss sustained by any person or animal on the premises of the

Auctioneers or the Mart whether as a result of the negligence of the Auctioneers, the Mart or the Society or of their respective servants, or Agents or otherwise.

FEMALE FERTILITY GUARANTEE

Any cow or heifer that is stated by the Vendor as having been served or artificially inseminated not less than 12 WEEKS before the date of the sale shall be guaranteed in calf to the service date or date of artificial insemination and to the bull stated, unless any alteration to these service particulars is announced from the rostrum or by the Vendor at the time the animal is sold.

Claims on females in this section must be made by 6.00 p.m. or within one hour from the fall of the hammer, on the day of sale.

The term "running with the bull" implies no guarantee of pregnancy unless specifically stated by the Vendor at the time of sale.

All heifers, unless sold suckling their dams, carry a guarantee of fertility. Any heifer, which is calved down prior to attaining the age of 36 months, shall be deemed to be fertile for the purpose of this clause.

Claims in the case of a maiden heifer which proves incapable of breeding because of malformation or abnormality of the genital system, shall be made not before the animal reaches 27 months of age and no claim will be admissible after the animal has attained 36 months of age.

Calves, sold at dam's foot are given to the Purchaser free. No guarantees apply unless specifically given by the Vendor at the time of sale.

All other unserved females are guaranteed fertile up to a maximum of 6 calendar months from the date of the last calving.

Claims under this clause must be made within this time period.

No claim will be admitted under these rules where it can be proven that a cow or heifer is carrying a mummified calf, or has aborted or re-absorbed a foetus and no guarantee is given or implied that any cow or heifer will carry a calf full time.

All claims, which may be competent under the Female Fertility Guarantee, must be submitted in writing to the Vendor and the Secretary of the Society. In respect of females purchased for export a claim must be made prior to the shipment of the animal. Claims must be accompanied by a Veterinary Certificate, a note of all natural services and artificial inseminations and veterinary treatments by the Purchaser or his Veterinary Surgeon. In notifying a claim the Purchaser must allow access to the Vendor and/or his

Veterinary Surgeon, to the animal, with the rules of good pedigree animal husbandry applying at all times. To establish a claim the Purchaser and Vendor shall mutually agree upon a Veterinary Surgeon to examine the animal and failing agreement within three weeks after the receipt of the claim by the Society, a Veterinary Surgeon shall be appointed by the Society. In his certificate the Veterinary surgeon must state or not the condition of the animal was due to any injury or disease contracted since the sale. Should the Veterinary surgeon's certificate establish the Purchaser's claim the Vendor shall be bound to accept delivery of the cow or heifer (subject to the Dept. of Agriculture regulations under the Bovine T.B. and Brucellosis eradication schemes) and refund to the Purchaser the full purchase price of the animal which shall be at the Vendor's risk 7 days from the date of the notification to the Vendor of the Veterinary Surgeon's decision. Failing agreement between the Vendor and the Purchaser the Society shall decide by which part the Veterinary Surgeon's fees and expenses shall be paid and this decision shall be final and binding on both parties.

BULL FERTILITY GUARANTEES

CONDITIONS

1. That they apply to bulls bought for export only so long as they remain in the Island of Ireland.
2. That incapacity due to injury from whatever cause, or to illness suffered or contracted after the date of sale is not covered by the Guarantee.

GUARANTEE

All animals are sold as they stand and the purchaser is deemed to have examined each animal and fully satisfied himself about the animal prior to the sale.

The Vendor guarantees that each bull is capable of getting stock, by natural service, from fourteen months of age which shall be deemed to be fulfilled as soon as five females or fifty per cent, whichever is the lesser number of animals put to the bull are in calf to the bull by natural service subsequent to the Sale.

While all bulls are sold as potential breeding stock, due to their age at the time of Sale, their fertility cannot be proven. The Vendor therefore indemnifies the Purchaser against infertility by including with the Sale a certificate of Insurance to cover the foregoing guarantee. The amount insured will be the total purchase price of the bull.

The foregoing guarantee is subject to the following conditions: -

- (a) The bull shall be fairly tried with a view to him putting a female in a state of pregnancy by natural service within two months of the date of sale, or within two

months of attaining the age of fourteen months, whichever is the later.

- (b) If, upon purchase of the bull, it is found impracticable for the Purchaser to fairly try the bull within the period stated at (a), due to the Purchaser's normal calving programme, the Insurers must be informed in writing immediately after the Sale, of the month in which it is proposed to commence using the bull. At the discretion of the Insurers the date of commencement of the trial period may be extended to the first day of the month in which the Purchaser has notified them as aforesaid that he proposes to commence using the bull. The Insurers shall not unreasonably refuse to extend the time and in any event shall communicate its decision in writing to the Purchaser within seven days of receipt of the said notice from the Purchaser.
- (c) The Purchaser shall give notice in writing by registered post to the Insurers of an inability of the bull to put a female in a state of pregnancy by natural service, or a suspected inability in this respect before the expiration of three months from the date of sale or of the bull attaining fourteen months, or any extension of the commencement of the trial period granted pursuant to (b) above, whichever is the later.
- (d) On receipt of the notice referred to in (c) the Insurers shall forward to the Purchaser a Bull Fertility Report form which must be completed by a Veterinary Surgeon and returned to the Insurers within 30 days of the date of issue, accompanied by a Certificate by a Veterinary Surgeon declaring that the inability to put a female in a state of pregnancy by natural service is not the result of injury, accident, disease or neglect happening after the sale, and that he has examined the females on which the bull has been tried and has found them in a normal breeding condition and that they are not responsible for the bull's inability to put a female in a state of pregnancy by natural service.
- (e) The Purchaser shall (if required) allow a Veterinary Surgeon appointed by the Insurers to examine the bull.
- (f) In the event of the Insurers and the Purchaser failing to agree on whether or not the bull is capable of fulfilling the guarantee in accordance with the forgoing provisions, or in the event of any other dispute arising between the parties concerning the implementation or interpretation of this guarantee, the said dispute shall be and is hereby referred to arbitration by a single arbitrator, to be agreed between the Insurers and the Purchaser (or in default of agreement to be nominated by the President for the time being of the Incorporated Law Society of Ireland) such arbitration to be conducted in accordance with the Arbitration Acts 1954 and 1980. The aforementioned referral to arbitration shall be a condition precedent to the commencement of any other legal action.
- (g) All claims will be between the Purchaser and the Insurer. The Vendor will not be under any liability whatever to the Purchaser in respect of any loss sustained by the Purchaser however this loss arises and whether it be consequential or otherwise.

-
- (h) The Society, the Auctioneer or the Mart Management/Owners will not be under any liability whatever to the Purchaser in respect of any loss sustained by the Purchaser howsoever arising, whether it be consequential or otherwise.
- (i) The Insurers referred to in this guarantee are:
FBD Insurance Plc., FBD House, Bluebell, Dublin 12. Tel. 01 - 4093200

GENERAL

- (a) In cases where the Vendor insures against his liability under the Guarantees the Insurers shall take over the whole rights and Liabilities of the Vendor under the Guarantees and Procedure Rules.
- (b) All veterinary regulations under the Guarantees must be strictly adhered to and the rules of good pedigree animal husbandry must apply at all times.
- (c) Under no circumstances will the Vendor be liable for more than the purchase price of the animal.
- (d) The guarantees required by the Society in conditions of entry for official sales and given by the Vendor, are binding only between the Vendor and the Purchaser during the period of the guarantee. Should an animal be re-sold during the period of the guarantee the new Purchaser will not be entitled to the benefit of the guarantee unless the Vendor in a written instruction to the official Auctioneers of sale agrees that the guarantee shall be binding as between him and the new Purchaser.
- (e) The Auctioneers shall be entitled to charge VAT in accordance with Government Order relating thereto in force at the time.

**FOR THE IRISH CHAROLAIS CATTLE SOCIETY LTD.
AND AUCTIONEERS SO APPOINTED BY THE SOCIETY.**

FIVE STAR ARE BEST FOR ALL TRAITS

- 5★ An animal is in the top 10% of the breed for that trait
- 4.5★ An animal is in the top 15% of the breed for that trait
- 4★ An animal is in the top 20% of the breed for that trait
- 3.5★ An animal is in the top 30% of the breed for that trait
- 3★ An animal is in the top 40% of the breed for that trait
- 2.5★ An animal is in the top 50% of the breed for that trait
- 2★ An animal is in the bottom 40% of the breed for that trait
- 1.5★ An animal is in the bottom 30% of the breed for that trait
- 1★ An animal is in the bottom 20% of the breed for that trait
- .5★ An animal is in the bottom 10% of the breed for that trait

FIGURES IN THE INDEX VALUE COLUMN RELATE TO THE STAR RATINGS

Expected Progeny Performance

<i>Calving Difficulty</i>	Charolais Breed Average 8.26%	The lower the figure the more easy calving the animal is (eg 5.25% is easier than 11.25%) and the more stars it will have.
<i>Docility (1-5 scale)</i>	Charolais Breed Average 0.04	The higher the figure the more docile the animal (eg 0.06 is better than 0.04)
<i>Carcass Weight (kg)</i>	Charolais Breed Average +27.92kg	The higher the figure the better (eg +32.92 kg is better than +27.92kg)
<i>Carcass Conformation (1-15 Scale)</i>	Charolais Breed Average +1.66	The higher the figure the better (eg +1.8 is better than +1.66)

Expected Daughter Breeding Performance

<i>Daughter Calving Difficulty</i>	Charolais Breed Average 5.82%	The lower the figure the better (eg 4.82% is better than 5.82%)
<i>Daughter Milk (kg)</i>	Charolais Breed Average -5.81kg	The lower the (-) figure the better (eg -3.8kg is better than -5.81kg)
<i>Daughter Calving Interval (days)</i>	Charolais Breed Average +0.45 days	The lower the figure the better (eg -0.90 days is better than +0.45 days.)

**Lot****Vendor**

149	Basil Arnold - Mullaghdoon Killeshandra Co Cavan
8, 10, 135, 137	Michael John Ball - Ballyhip Louisburgh Co Mayo
83	Vincent Beirne - Lisadurn Elphin Co Roscommon
166	Thomas F Beirne - Drumbeera Gortvagh Po Carrick-On-Shannon Co Leitrim
59, 67	Edward Bleakley - Aughnacore Derrylane Killeshandra Co Cavan
63	Terry Bradley - Ballydrown Moate Co Westmeath
68, 101	Luke Brennan - Achonry Ballymote Co Sligo
64	Gerard + Angela Brickley - Coolrain Portlaoise Co Laois
60, 116	Darran James Byrne - Bracklagh Brackens Claremorris Co Mayo
33	Ms. Maria Calvey - Knappabeg Westport Co Mayo
95, 131	Ronan Carey - Sion Hill Killucan Co Westmeath
66, 71	Michael Casey Jnr - Ballagh Newtowncashel Co Longford
25, 50	John Caslin - Kye Elphin Co Roscommon
111, 112	Joseph Casserly - Cashel Newtowncashel Co Longford
48, 77	James Cawley - Caltra Culleens Co Sligo
36	Francis Cunningham - Brusna Ballaghaderreen Co Roscommon
146	Ciaran Daly - Tawnytallan Tullaghan Leitrim Co Leitrim

**Lot****Vendor**

55, 92	Cathal Duignan - Laheen House Eslin Bridge Carrick-On-Shannon Co Leitrim
139	Bernadette Dunne - Martinstown Curragh Co Kildare
86	Padraig Egan - Cloonglasna Knockanillaun Ballina Co Mayo
17	Padraig Farrell - Aughavoneen Fardrum Athlone Co Westmeath
150, 152, 153	Patrick Farrelly - Little Rd Dromiskin Dundalk Co Louth
22	Gerard Feeley - Scregg Carrick On Shannon Co Roscommon
151	Peter Joseph Fergus - Corcullen Keenagh Ballina Co Mayo
109	William Flynn - Tullyvillage Newbridge Ballinasloe Co Galway
52, 53	Aidan Foley - Kinlough Leitrim Co Leitrim
1, 4	Liam Galavan - Kilconnelly Graiguenamanagh Co Kilkenny
30	Clive Gallagher - Tullyhugh Lavagh Ballymote Co Sligo
5	John J Gallen - Meenagoland, Killygordon Lifford Co Donegal
124, 128, 172	Noel Galvin - Lackenavea Birdhill Co Tipperary
85, 93	James Geoghegan - Lisnagree Streamstown Mullingar Co Westmeath
138	Michael Gethins - Emlagh Riverstown Co Sligo
127, 129, 140	Joseph P Gilfillan - Kilmore Carrick-On-Shannon Co Roscommon
168, 173	Sylvia Given - Garrawort Ardara Co Donegal

**Lot****Vendor**

165	Harold Given - Drimitten Loughros Point Ardara Co Donegal
47, 51	Tony Grady - Claiirstown Julianstown Co Meath
169, 171, 174	Richard Hackett - Coolistigue Clonlara Co Clare
18, 23, 57	Kieran Harty - Ballylongane Ballyheigue Co Kerry
167	Noel Heena - Crumlin Ardara Donegal Po Co Donegal
29	Martin Herity - Ballineden Cloghboley Drumcliffe Co Sligo
58	John Hopper - Drumlease Dromahair Co Leitrim
99, 123	Francis Howley - Carraun Corballa P O Co Sligo
35	Charles J Hughes - Lankhill Westport Co Mayo
100, 126	Mrs Philomena Hynes - Mountaintown Dunleer Co Louth
78, 108	Thomas Keane - Island Taggard Carraholly Westport Co Mayo
162, 163	Michael Keane - Dacklin Carrick On Shannon Co Roscommon
158	Mr. Gerard Keenan - Tooman Bornacoola Co Leitrim
75, 134	Mattie Kelly - Cloughbrack Newbridge Ballinasloe Co Galway
73	David Kelly - Fort Field House Four Mile House Roscommon Co Roscommon
90, 113	Philomena Kelly - Mullans Donegal Town Co Donegal
105, 117	John Kirwan - Suntown Dunleer Co Louth



Lot	Vendor
98	Philip Leech - Beech Hill Tomfarney Clonroche Enniscorthy Co Wexford
12, 32, 34, 81	Thomas Leonard - Castlehill Ballina Co Mayo
2	Patrick Loftus - Drumbrade Ballinagh Co Cavan
160, 161	Ultan Lynch - Beagh Killinkere Virginia Co Cavan
96	Seamus Lyons - Erriff Ballyhaunis Co Mayo
16	Noel Maxwell - Carrickbrack Convoy Lifford Co Donegal
120	Ian Maxwell - Carrickbrack Convoy Lifford Co Donegal
159	Sean Mccaffrey - Mullinasilla Aughacashel Carrick-On-Shannon Co Leitrim
56, 65, 82, 104, 107, 119, 143, 147	Seamus Mc Cann - 80 Northlands Bettystown Co. Meath
121, 133, 142	John G Mc Dermott - Falmore Gleneely Lifford Co Donegal
80	Michael Mc Girl - Drumanagh Aughnasheelin Carrick-On-Shannon Co Leitrim
44	Andrew Mc Govern - Gubbs Cloone Co Leitrim
103	Mary Mcgowan - Dangan Kilmore Carrick-On-Shannon Co Roscommon
7, 9	Sean Mc Greal - Heath Valley Westport Co Mayo
136	Stephen Mcgrenaghan - Sessiagh Kindrum Letterkenny Co Donegal
125, 148	Frances Mckernan - Drumleck Castlebellingham Dundalk Co Louth
118	Patrick Mclaughlin - Ballylannon Malin Lifford Co Donegal

**Lot****Vendor**

102	Cathy Mc Lynn - Darogue Ballymahon Co Longford
19, 74	Peter Mcnamara - Ballymakea Mullagh Co Clare
79, 94	Thomas Mc Quade - Drumgoland Virginia Co Cavan
31, 39, 89, 110	Adrian Morris - Main St Elphin Co Roscommon
26	John T Morrow - Likeraghan Loughross P T Ardara Co Donegal
88, 91, 144	Harry Noble - Kilcoursey Edgeworthstown Co Longford
49, 122	Pat Noonan - Garryredmond Claremorris Co Mayo
170	Richard O'Beirne - Ardour Cloghans Hill Tuam Co Galway
13	Tommie O'Brien - Carrowbeg Ayle Westport Co Mayo
54, 115	B & P O'Connell - Ballybrown House, Ballybrown Clarina Co Limerick
97, 141	James Edward O'Donnell - Loughill Ardara Donegal Po Co Donegal
14, 70	Patrick A O'Hara - Dreenagh East Ballyheigue Co Kerry
38, 41	Jerry O'Keeffe - Woodlawn Grange Knocklong Co Limerick
15, 21	Conal O'Leary - Gortahork Letterkenny P O Co Donegal
3	Nigel Peavoy - Longmeadow Shannon Road Mountrath Co Laois
20	John Peoples - Gortmacall Milford Letterkenny Co Donegal
45, 46, 156, 157	Michael J Quin - Clenagh Newmarket On Fergus Co Clare



Lot	Vendor
27	Mel Reynolds - Drumbeera Mohill Co Leitrim
76	Alexander Ross - Monaduff Drumlish Co Longford
40, 43, 154	Martin Ryan - Copperfield House Cabra Thurles Co Tipperary
72, 87, 114	Matt Ryan - Clonismullen Drom Borrisoleigh Thurles Co Tipperary
132	William Scanlon - Furmoyle Carrowniskey Westport Co Mayo
84, 155	Patrick Smullen - Bolton Charolaois 97 Maher Road Graiguecullen Carlow Co Carlow
11	Michael J Sweeney - Cloanlavish Ballyfarna Claremorris Co Mayo
62	Jarlath Treacy - Claretuam Tuam Co Galway
42	Shane Tully - Iceford Quay Road, Ballina Co Mayo
24, 164	Edward Vaughan - Rathmore Ballyshannon Donegal Po Co Donegal
28	Sean Waldron - Cave Ballyhaunis Co Mayo
6	Edward Walsh - Aghafad Carrickmacross Co Monaghan
61, 106	Frank Warburton - Boggagh Moate Co Westmeath
37	Brian + Anne White - The Croft Kilbride Mulhuddart Co Dublin
69	Alan Wood - Cloonamine House Crossmolina Co Mayo
145	Derek Woods - Makief Killeshandra Cavan Co Cavan
130	Fintan Young - Drumcar Dunleer Co Louth

Lot 1 Kilconnelly Grizzly Bear

ID: IE211253110246

Breed: Charolais

Sex: Male

DOB: 15-Jul-2011

Owner: Liam Galavan - Kilconnelly Graiguenamanagh Co Kilkenny

Breeder:

Sire: Doonally New
CF52

Hermes

Uranium

Athena

Intruse

Campagnard

Dynamo

Dam: Barrowvale Nectar
IEKHSW0077P

Enfield Hara Kiri

Extra

Alpine

Blakestown Imelda

Blakestown Farouk

Blakestown (Imp.'90)

Star Rating
(Within Charolais
breed)

Key profit traits

Index
Value

Trait
Reliability

Star rating
(across all beef
breeds)

Animal not scored. Group of 5 was possible

Additional Information:

Animal not scored. Group of 5 was possible

Copyright, Irish Cattle Breeding Federation ICBF Dec 2012

Lot 2 Alacken Gerry

ID: IE121283180389

Breed: Charolais

Sex: Male

DOB: 30-Jul-2011

Owner: Patrick Loftus - Drumbrade Ballinagh Co Cavan

Breeder:

Sire: Cottage Devon
DEZ

Texan-Gie

Porto
Marquise

Cottage Amelie (Et)

Oscar
Farmleigh Lourda

Dam: Barracks Beatrice
IE331478590123

Gurtavalla Rodeo

Jupiter
Lyonsdemesne Mari

Barracks Sarah

Broadlea Persian
Barracks Oonagh

Star Rating (Within Charolais breed)	Key profit traits	Index Value	Trait Reliability	Star rating (across all beef breeds)												
Expected progeny performance																
★	Calving difficulty (% 3 & 4) Breed ave: 7.48%,All breeds ave: 5.04%	+12.1%	34% (Low)	★												
★★★★★	Docility (1-5 scale) Breed ave: 0.04,All breeds ave: 0.01	0.07 scale	45% (Average)	★★★★★												
★★★★★	Carcass weight (kg) Breed ave: 31.88kg,All breeds ave: 22.69kg	+36kg	27% (Low)	★★★★★												
★★★★★	Carcass conformation (1-15 scale) Breed ave: 1.98,All breeds ave: 1.91	+2.15 scale	26% (Low)	★★★★★												
Expected daughter breeding performance																
★★★★★	Daughter calving diff (% 3 & 4) Breed ave: 4.95%,All breeds ave: 5.19%	+3.4%	13% (V Low)	★★★★★												
★★	Daughter Milk (kg) Breed ave: -5.82kg,All breeds ave: 0.37kg	-7.4kg	20% (Low)	★												
★★★	Daughter calving interval (days) Breed ave: 0.47days,All breeds ave: -0.13days	+0.28days	16% (V Low)	★★★												
Additional Information:		<table><tr><th>Linear composites</th><th>Value</th><th>Reliability</th></tr><tr><td>Muscle</td><td>107</td><td>29%</td></tr><tr><td>Skeletal</td><td>114</td><td>28%</td></tr><tr><td>Function</td><td>107</td><td>22%</td></tr></table>			Linear composites	Value	Reliability	Muscle	107	29%	Skeletal	114	28%	Function	107	22%
Linear composites	Value	Reliability														
Muscle	107	29%														
Skeletal	114	28%														
Function	107	22%														
Animal scored. Linear scores and weaning weights in evaluations		<table><tr><th>Herd data quality index</th></tr><tr><td>N/A</td></tr></table>			Herd data quality index	N/A										
Herd data quality index																
N/A																

Copyright, Irish Cattle Breeding Federation ICBF Dec 2012

Lot 3 Monagh Ger

ID: IE221155230400

Breed: Charolais

Sex: Male

DOB: 04-Aug-2011

Owner: Nigel Peavoy - Longmeadow Shannon Road Mountrath Co Laois

Breeder:

Sire: Indurain
IDU

Vicomte

Mario
Poupee

Tombola

Orateur
Penelope

Dam: Monagh Cathy
IE221155210308

Doonally New

Hermes
Intruse

Monagh Orla

Monien (Bsn) Masse
Monagh Louise

Star Rating (Within Charolais breed)	Key profit traits	Index Value	Trait Reliability	Star rating (across all beef breeds)												
Expected progeny performance																
★ ★ ★	Calving difficulty (% 3 & 4) Breed ave: 7.48%,All breeds ave: 5.04%	+7.2%	36% (Low)	★												
★ ★ ★	Docility (1-5 scale) Breed ave: 0.04,All breeds ave: 0.01	0.05 scale	46% (Average)	★ ★ ★ ★ ☆												
★ ★ ★ ★ ☆	Carcass weight (kg) Breed ave: 31.88kg,All breeds ave: 22.69kg	+34kg	30% (Low)	★ ★ ★ ★ ★ ☆												
★ ★ ★ ★ ★ ★	Carcass conformation (1-15 scale) Breed ave: 1.98,All breeds ave: 1.91	+2.17 scale	30% (Low)	★ ★ ★ ★ ★ ☆												
Expected daughter breeding performance																
★ ☆	Daughter calving diff (% 3 & 4) Breed ave: 4.95%,All breeds ave: 5.19%	+6.6%	30% (Low)	★												
★ ★	Daughter Milk (kg) Breed ave: -5.82kg,All breeds ave: 0.37kg	-7.3kg	30% (Low)	★ ☆												
★ ☆	Daughter calving interval (days) Breed ave: 0.47days,All breeds ave: -0.13days	+4.65days	34% (Low)	★ ☆												
Additional Information:		<table><tr><th>Linear composites</th><th>Value</th><th>Reliability</th></tr><tr><td>Muscle</td><td>114</td><td>29%</td></tr><tr><td>Skeletal</td><td>111</td><td>29%</td></tr><tr><td>Function</td><td>98</td><td>27%</td></tr></table>			Linear composites	Value	Reliability	Muscle	114	29%	Skeletal	111	29%	Function	98	27%
Linear composites	Value	Reliability														
Muscle	114	29%														
Skeletal	111	29%														
Function	98	27%														
Animal scored. Linear scores and weaning weights in evaluations		<table><tr><th>Herd data quality index</th></tr><tr><td>N/A</td></tr></table>			Herd data quality index	N/A										
Herd data quality index																
N/A																

Copyright, Irish Cattle Breeding Federation ICBF Dec 2012

Lot 4 Kilconnelly Ghandi

ID: IE211253190253

Breed: Charolais

Sex: Male

DOB: 26-Aug-2011

Owner: Liam Galavan - Kilconnelly Graiguenamanagh Co Kilkenny

Breeder:

Sire: Pirate
PTE

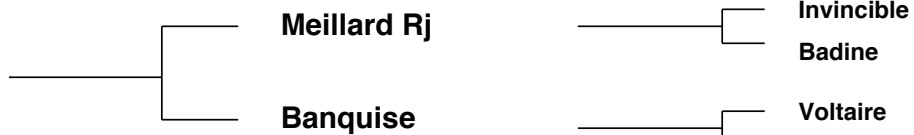

Dam: Kilconnelly Elizabeth
IE211253140199

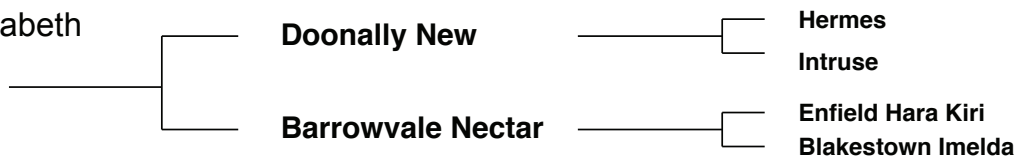

Star Rating (Within Charolais breed)	Key profit traits	Index Value	Trait Reliability	Star rating (across all beef breeds)
Animal not scored. Group of 5 was possible				
Additional Information:				
Animal not scored. Group of 5 was possible				

Copyright, Irish Cattle Breeding Federation ICBF Dec 2012

Lot 5 Flojo General

ID: IE161384050120

Breed: Charolais

Sex: Male

DOB: 01-Sep-2011

Owner: John J Gallen - Meenagoland, Killygordon Lifford Co Donegal

Breeder:

Sire: Tullygarley Alibaba
S741

Tullygarley
Rollerball

Temp Bassett Judge
Tullygarley Nymphie

Tullygarley Raomi

Blakestown Officer
Tullygarley Naomi

Dam: Flojo Tanya
IE161384080040

Organdi

Meillard Rj
Idee

Drimaha Olive

Doonally Ducdeneve
Drimaha Lulu

Star Rating (Within Charolais breed)	Key profit traits	Index Value	Trait Reliability	Star rating (across all beef breeds)												
Expected progeny performance																
★	Calving difficulty (% 3 & 4) Breed ave: 7.48%,All breeds ave: 5.04%	+15.9%	28% (Low)	★												
★★★	Docility (1-5 scale) Breed ave: 0.04,All breeds ave: 0.01	0.06 scale	38% (Low)	★★★★★												
★★★★★	Carcass weight (kg) Breed ave: 31.88kg,All breeds ave: 22.69kg	+40kg	18% (V Low)	★★★★★												
★★★★★	Carcass conformation (1-15 scale) Breed ave: 1.98,All breeds ave: 1.91	+2.06 scale	17% (V Low)	★★★★★												
Expected daughter breeding performance																
★★★★★	Daughter calving diff (% 3 & 4) Breed ave: 4.95%,All breeds ave: 5.19%	+4.4%	11% (V Low)	★★★★★												
★★★	Daughter Milk (kg) Breed ave: -5.82kg,All breeds ave: 0.37kg	-5.4kg	12% (V Low)	★												
★★★	Daughter calving interval (days) Breed ave: 0.47days,All breeds ave: -0.13days	+0.6days	14% (V Low)	★★												
Additional Information:			<table><tr><th>Linear composites</th><th>Value</th><th>Reliability</th></tr><tr><td>Muscle</td><td>111</td><td>22%</td></tr><tr><td>Skeletal</td><td>109</td><td>21%</td></tr><tr><td>Function</td><td>95</td><td>10%</td></tr></table>		Linear composites	Value	Reliability	Muscle	111	22%	Skeletal	109	21%	Function	95	10%
Linear composites	Value	Reliability														
Muscle	111	22%														
Skeletal	109	21%														
Function	95	10%														
Animal scored. Linear scores and weaning weights in evaluations			<table><tr><th>Herd data quality index</th></tr><tr><td>N/A</td></tr></table>		Herd data quality index	N/A										
Herd data quality index																
N/A																

Copyright, Irish Cattle Breeding Federation ICBF Dec 2012

Lot 6 Aghafad Gamin

ID: IE291029670351

Breed: Charolais

Sex: Male

DOB: 03-Sep-2011

Owner: Edward Walsh - Aghafad Carrickmacross Co Monaghan

Breeder:

Sire: Dromiskin Pedro
F136

Mogador

Diamant
Tombola

Folistown Maye

Excellent
Folistown Jasime

Dam: Castlehill Vienna (Et)
IE311775210403

Jupiter

Erudit
Colombe

Shankhill Olga

Ecrin Rj
Farmleigh Helen

Star Rating (Within Charolais breed)	Key profit traits	Index Value	Trait Reliability	Star rating (across all beef breeds)												
Expected progeny performance																
★	Calving difficulty (% 3 & 4) Breed ave: 7.48%,All breeds ave: 5.04%	+9.7%	32% (Low)	★												
★★★	Docility (1-5 scale) Breed ave: 0.04,All breeds ave: 0.01	-0.03 scale	45% (Average)	★★★												
★★★★★	Carcass weight (kg) Breed ave: 31.88kg,All breeds ave: 22.69kg	+37kg	27% (Low)	★★★★★												
★★★★★	Carcass conformation (1-15 scale) Breed ave: 1.98,All breeds ave: 1.91	+2.3 scale	30% (Low)	★★★★★												
Expected daughter breeding performance																
★	Daughter calving diff (% 3 & 4) Breed ave: 4.95%,All breeds ave: 5.19%	+6%	21% (Low)	★★★												
★★★	Daughter Milk (kg) Breed ave: -5.82kg,All breeds ave: 0.37kg	-8.1kg	25% (Low)	★												
★	Daughter calving interval (days) Breed ave: 0.47days,All breeds ave: -0.13days	+3.42days	22% (Low)	★												
Additional Information:		<table><tr><th>Linear composites</th><th>Value</th><th>Reliability</th></tr><tr><td>Muscle</td><td>122</td><td>43%</td></tr><tr><td>Skeletal</td><td>108</td><td>40%</td></tr><tr><td>Function</td><td>97</td><td>18%</td></tr></table>			Linear composites	Value	Reliability	Muscle	122	43%	Skeletal	108	40%	Function	97	18%
Linear composites	Value	Reliability														
Muscle	122	43%														
Skeletal	108	40%														
Function	97	18%														
Animal scored. Linear scores and weaning weights in evaluations		<table><tr><th>Herd data quality index</th></tr><tr><td>N/A</td></tr></table>			Herd data quality index	N/A										
Herd data quality index																
N/A																

Copyright, Irish Cattle Breeding Federation ICBF Dec 2012

Lot 7 Heathvale Gavin Et

ID: IE272302960368

Breed: Charolais

Sex: Male

DOB: 03-Sep-2011

Owner: Sean Mc Greal - Heath Valley Westport Co Mayo

Breeder:

Sire: Oldstone Egbert
S124

Brampton Banker

Brampton Ulysse
Brampton Poppy

Oldstone Ursula

Divity Richelieu
Annacloy Nancy

Dam: Heathvale Abyss (Et)
IE272302920182

Jupiter

Erudit
Colombe

Liscally Nymph

Diego
Liscally Irish Coffee

Star Rating (Within Charolais breed)	Key profit traits	Index Value	Trait Reliability	Star rating (across all beef breeds)
Expected progeny performance				
★	Calving difficulty (% 3 & 4) Breed ave: 7.48%,All breeds ave: 5.04%	+13.1%	30% (Low)	★
★★★	Docility (1-5 scale) Breed ave: 0.04,All breeds ave: 0.01	0.03 scale	46% (Average)	★★★
★★★★★	Carcass weight (kg) Breed ave: 31.88kg,All breeds ave: 22.69kg	+43kg	35% (Low)	★★★★★
★★★★★	Carcass conformation (1-15 scale) Breed ave: 1.98,All breeds ave: 1.91	+2.34 scale	29% (Low)	★★★★★
Expected daughter breeding performance				
★★★★★	Daughter calving diff (% 3 & 4) Breed ave: 4.95%,All breeds ave: 5.19%	+4.2%	22% (Low)	★★★★★
★★★	Daughter Milk (kg) Breed ave: -5.82kg,All breeds ave: 0.37kg	-5.5kg	27% (Low)	★
★	Daughter calving interval (days) Breed ave: 0.47days,All breeds ave: -0.13days	+5.82days	25% (Low)	★
Additional Information:		Linear composites		
		Muscle	121	50%
		Skeletal	117	47%
		Function	111	22%
		Herd data quality index		
Animal scored. Linear scores and weaning weights in evaluations		N/A		

Copyright, Irish Cattle Breeding Federation ICBF Dec 2012

Lot 8 Plains Gabriel

ID: IE311533310041

Breed: Charolais

Sex: Male

DOB: 06-Sep-2011

Owner: Michael John Ball - Ballyhip Louisburgh Co Mayo

Breeder: Cyril Mccrann - Grallaghmore Boyle Co Roscommon

Sire: Nelson
NEX

Indice

Domino
Bea

Etoile

Bastia
Alouette

Dam: Plains Daisy
IE311533380031

Utrillo-Bp

Major
Fatcha

Kilvanloon Bridget

Doonally New
Kilvanloon Soyna

Star Rating (Within Charolais breed)	Key profit traits	Index Value	Trait Reliability	Star rating (across all beef breeds)
Expected progeny performance				
★★★	Calving difficulty (% 3 & 4) Breed ave: 7.48%,All breeds ave: 5.04%	+7.3%	28% (Low)	★
★★★	Docility (1-5 scale) Breed ave: 0.04,All breeds ave: 0.01	0.05 scale	30% (Low)	★★★★★
★★★★★	Carcass weight (kg) Breed ave: 31.88kg,All breeds ave: 22.69kg	+36kg	27% (Low)	★★★★★
★★★★★	Carcass conformation (1-15 scale) Breed ave: 1.98,All breeds ave: 1.91	+2.08 scale	28% (Low)	★★★★★
Expected daughter breeding performance				
★★★	Daughter calving diff (% 3 & 4) Breed ave: 4.95%,All breeds ave: 5.19%	+5.8%	22% (Low)	★★★
★★★	Daughter Milk (kg) Breed ave: -5.82kg,All breeds ave: 0.37kg	-7.7kg	26% (Low)	★★★
★★★★★	Daughter calving interval (days) Breed ave: 0.47days,All breeds ave: -0.13days	-1.03days	21% (Low)	★★★★★
Additional Information:				
Animal not scored. Group of 5 not possible				

Copyright, Irish Cattle Breeding Federation ICBF Dec 2012

Lot 9 Heathvale Glen

ID: IE272302940366

Breed: Charolais

Sex: Male

DOB: 07-Sep-2011

Owner: Sean Mc Greal - Heath Valley Westport Co Mayo

Breeder:

Sire: Nelson
NEX

Indice

Domino
Bea

Etoile

Bastia
Alouette

Dam: Heathvale Ester
IE272302960319

Oscar

Major
Toise

Liscally Rosewood
li (Et)

Meillard Rj
Liscally Fairy

Star Rating (Within Charolais breed)	Key profit traits	Index Value	Trait Reliability	Star rating (across all beef breeds)												
Expected progeny performance																
★★	Calving difficulty (% 3 & 4) Breed ave: 7.48%,All breeds ave: 5.04%	+8%	35% (Low)	★												
★★★★★	Docility (1-5 scale) Breed ave: 0.04,All breeds ave: 0.01	0.14 scale	45% (Average)	★★★★★												
★★★★★	Carcass weight (kg) Breed ave: 31.88kg,All breeds ave: 22.69kg	+38kg	34% (Low)	★★★★★												
★★★★★	Carcass conformation (1-15 scale) Breed ave: 1.98,All breeds ave: 1.91	+2.11 scale	29% (Low)	★★★★												
Expected daughter breeding performance																
★★	Daughter calving diff (% 3 & 4) Breed ave: 4.95%,All breeds ave: 5.19%	+5.3%	24% (Low)	★★★												
★★	Daughter Milk (kg) Breed ave: -5.82kg,All breeds ave: 0.37kg	-6.9kg	31% (Low)	★												
★★★★★	Daughter calving interval (days) Breed ave: 0.47days,All breeds ave: -0.13days	-2.88days	25% (Low)	★★★★												
Additional Information:		<table><tr><th>Linear composites</th><th>Value</th><th>Reliability</th></tr><tr><td>Muscle</td><td>108</td><td>50%</td></tr><tr><td>Skeletal</td><td>113</td><td>47%</td></tr><tr><td>Function</td><td>104</td><td>25%</td></tr></table>			Linear composites	Value	Reliability	Muscle	108	50%	Skeletal	113	47%	Function	104	25%
Linear composites	Value	Reliability														
Muscle	108	50%														
Skeletal	113	47%														
Function	104	25%														
Animal scored. Linear scores and weaning weights in evaluations		<table><tr><th>Herd data quality index</th></tr><tr><td>N/A</td></tr></table>			Herd data quality index	N/A										
Herd data quality index																
N/A																

Copyright, Irish Cattle Breeding Federation ICBF Dec 2012

Lot 10 Plains Gavin

ID: IE311533320042

Breed: Charolais

Sex: Male

DOB: 08-Sep-2011

Owner: Michael John Ball - Ballyhip Louisburgh Co Mayo

Breeder: Cyril Mccrann - Grallaghmore Boyle Co Roscommon

Sire: Texan-Gie
TXG

Porto

Loreto

Lisbonne

Marquise

Izverygood

Eurovision

Dam: Kilvanloon Bridget
IE311643020067

Doonally New

Hermes

Intruse

Kilvanloon Soyna

Indurain

Dacklin Mona

Star Rating (Within Charolais breed)	Key profit traits	Index Value	Trait Reliability	Star rating (across all beef breeds)
Expected progeny performance				
★	Calving difficulty (% 3 & 4) Breed ave: 7.48%,All breeds ave: 5.04%	+9.2%	30% (Low)	★
★★★★★	Docility (1-5 scale) Breed ave: 0.04,All breeds ave: 0.01	0.15 scale	31% (Low)	★★★★★
★★★★★	Carcass weight (kg) Breed ave: 31.88kg,All breeds ave: 22.69kg	+44kg	21% (Low)	★★★★★
★★★★★	Carcass conformation (1-15 scale) Breed ave: 1.98,All breeds ave: 1.91	+2.34 scale	22% (Low)	★★★★★
Expected daughter breeding performance				
★★	Daughter calving diff (% 3 & 4) Breed ave: 4.95%,All breeds ave: 5.19%	+5.3%	14% (V Low)	★★★
★★★★	Daughter Milk (kg) Breed ave: -5.82kg,All breeds ave: 0.37kg	-3.9kg	18% (V Low)	★★★
★	Daughter calving interval (days) Breed ave: 0.47days,All breeds ave: -0.13days	+2.33days	16% (V Low)	★
Additional Information:				
Animal not scored. Group of 5 not possible				

Copyright, Irish Cattle Breeding Federation ICBF Dec 2012

Lot 11 Cloonlavish Geno

ID: IE271940460255

Breed: Charolais

Sex: Male

DOB: 10-Sep-2011

Owner: Michael J Sweeney - Cloanlavish Ballyfarna Claremorris Co Mayo

Breeder:

Sire: Noaille
NAL

Eddy

Vladimer
Vanille

Janina

Bavarois 588610604
Cocogirl

Dam: Cavelands Eve
IE271848680655

Pirate

Meillard Rj
Banquise

Cavelands Aileen
(Et)

Erudit
2454 Cavelands Taig

Star Rating (Within Charolais breed)	Key profit traits	Index Value	Trait Reliability	Star rating (across all beef breeds)
Expected progeny performance				
★★★	Calving difficulty (% 3 & 4) Breed ave: 7.48%,All breeds ave: 5.04%	+7.3%	28% (Low)	★
★★★	Docility (1-5 scale) Breed ave: 0.04,All breeds ave: 0.01	0.05 scale	27% (Low)	★★★★☆
★★☆	Carcass weight (kg) Breed ave: 31.88kg,All breeds ave: 22.69kg	+28kg	11% (V Low)	★★★★★
★★	Carcass conformation (1-15 scale) Breed ave: 1.98,All breeds ave: 1.91	+1.89 scale	14% (V Low)	★★★☆☆
Expected daughter breeding performance				
★★★★★	Daughter calving diff (% 3 & 4) Breed ave: 4.95%,All breeds ave: 5.19%	+4.4%	12% (V Low)	★★★★★☆☆
★★★★★	Daughter Milk (kg) Breed ave: -5.82kg,All breeds ave: 0.37kg	-0.7kg	21% (Low)	★★★☆☆
★★★★★	Daughter calving interval (days) Breed ave: 0.47days,All breeds ave: -0.13days	-2.93days	10% (V Low)	★★★★★
Additional Information:				
Animal not scored. Group of 5 not possible				

Copyright, Irish Cattle Breeding Federation ICBF Dec 2012

Lot 12 Cilin Greg

ID: IE271132740378

Breed: Charolais

Sex: Male

DOB: 13-Sep-2011

Owner: Thomas Leonard - Castlehill Ballina Co Mayo

Breeder:

Sire: Roundhill Victor (Et)
F174

Hermes

Uranium

Athena

Roundhill Rimmel

Invincible

Ballybrown (Imp97f)

Dam: Cilin Dolly
IE271132750296

Bova Sylvain

Oriental

Jacobine

Camber Ruth

Indurain

Camber Lily

Star Rating
(Within Charolais
breed)

Key profit traits

Index
Value

Trait
Reliability

Star rating
(across all beef
breeds)

Animal not scored. Group of 5 was possible

Additional Information:

Animal not scored. Group of 5 was possible

Copyright, Irish Cattle Breeding Federation ICBF Dec 2012

Lot 13 Knockaneden Grant

ID: IE272323530340

Breed: Charolais

Twin to Female

Sex: Male

DOB: 18-Sep-2011

Owner: Tommie O'Brien - Carrowbeg Ayle Westport Co Mayo

Breeder:

Sire: Balthazar
CF85

Verlaine

Port Royal
Poesie

Tetanie

Romain
Marine

Dam: Knockglass Appleblossom
IE272329980066

Doonally New

Hermes
Intruse

Knockglass Sally

Indurain
Ballykilty Heath

Star Rating (Within Charolais breed)	Key profit traits	Index Value	Trait Reliability	Star rating (across all beef breeds)												
Expected progeny performance																
★★★	Calving difficulty (% 3 & 4) Breed ave: 7.48%,All breeds ave: 5.04%	+8.7%	31% (Low)	★★★												
★★★★★	Docility (1-5 scale) Breed ave: 0.04,All breeds ave: 0.01	0.09 scale	30% (Low)	★★★★★												
★★★★★	Carcass weight (kg) Breed ave: 31.88kg,All breeds ave: 22.69kg	+35kg	30% (Low)	★★★★★												
★★★★★	Carcass conformation (1-15 scale) Breed ave: 1.98,All breeds ave: 1.91	+2.23 scale	29% (Low)	★★★★★												
Expected daughter breeding performance																
★★★★	Daughter calving diff (% 3 & 4) Breed ave: 4.95%,All breeds ave: 5.19%	+5%	21% (Low)	★★★★												
★★	Daughter Milk (kg) Breed ave: -5.82kg,All breeds ave: 0.37kg	-9.4kg	31% (Low)	★★												
★	Daughter calving interval (days) Breed ave: 0.47days,All breeds ave: -0.13days	+2.88days	21% (Low)	★												
Additional Information:		<table><tr><th>Linear composites</th><th>Value</th><th>Reliability</th></tr><tr><td>Muscle</td><td>117</td><td>29%</td></tr><tr><td>Skeletal</td><td>106</td><td>29%</td></tr><tr><td>Function</td><td>98</td><td>24%</td></tr></table>			Linear composites	Value	Reliability	Muscle	117	29%	Skeletal	106	29%	Function	98	24%
Linear composites	Value	Reliability														
Muscle	117	29%														
Skeletal	106	29%														
Function	98	24%														
Animal scored. Linear scores and weaning weights in evaluations		<table><tr><th>Herd data quality index</th></tr><tr><td>N/A</td></tr></table>			Herd data quality index	N/A										
Herd data quality index																
N/A																

Copyright, Irish Cattle Breeding Federation ICBF Dec 2012

Lot 14 Dreena Gael

ID: IE191222740630

Breed: Charolais

Twin to Female

Sex: Male

DOB: 20-Sep-2011

Owner: Patrick A O'Hara - Dreenagh East Ballyheigue Co Kerry

Breeder:

Sire: Cottage Devon
DEZ

Texan-Gie

Porto
Marquise

Cottage Amelie (Et)

Oscar
Farmleigh Lourda

Dam: Dreena Countess (Et)
IE191222750508

Jumper

Cooper
Ritournell

Merveille

Hidalgo
Biche

Star Rating (Within Charolais breed)	Key profit traits	Index Value	Trait Reliability	Star rating (across all beef breeds)												
Expected progeny performance																
★	Calving difficulty (% 3 & 4) Breed ave: 7.48%,All breeds ave: 5.04%	+13.7%	31% (Low)	★												
★★★★	Docility (1-5 scale) Breed ave: 0.04,All breeds ave: 0.01	0.1 scale	47% (Average)	★★★★												
★★★★★	Carcass weight (kg) Breed ave: 31.88kg,All breeds ave: 22.69kg	+44kg	28% (Low)	★★★★★												
★★★★★	Carcass conformation (1-15 scale) Breed ave: 1.98,All breeds ave: 1.91	+2.16 scale	30% (Low)	★★★★★												
Expected daughter breeding performance																
★★★★★	Daughter calving diff (% 3 & 4) Breed ave: 4.95%,All breeds ave: 5.19%	+4.1%	13% (V Low)	★★★★★												
★★★★	Daughter Milk (kg) Breed ave: -5.82kg,All breeds ave: 0.37kg	-4.1kg	20% (Low)	★★★												
★★	Daughter calving interval (days) Breed ave: 0.47days,All breeds ave: -0.13days	+1.27days	17% (V Low)	★★												
Additional Information:			<table><tr><th>Linear composites</th><th>Value</th><th>Reliability</th></tr><tr><td>Muscle</td><td>112</td><td>48%</td></tr><tr><td>Skeletal</td><td>114</td><td>45%</td></tr><tr><td>Function</td><td>98</td><td>25%</td></tr></table>		Linear composites	Value	Reliability	Muscle	112	48%	Skeletal	114	45%	Function	98	25%
Linear composites	Value	Reliability														
Muscle	112	48%														
Skeletal	114	45%														
Function	98	25%														
Animal scored. Linear scores and weaning weights in evaluations			<table><tr><th>Herd data quality index</th></tr><tr><td>N/A</td></tr></table>		Herd data quality index	N/A										
Herd data quality index																
N/A																

Copyright, Irish Cattle Breeding Federation ICBF Dec 2012

Lot 15 Ardsmore Giddy

ID: IE161647240192

Breed: Charolais

Sex: Male

DOB: 25-Sep-2011

Owner: Conal O'Leary - Gortahork Letterkenny P O Co Donegal

Breeder:

Sire: Utrillo-Bp
UIB

Major

Berlioz
Charmille

Fatcha

Echo
Divine

Dam: Ardsmore Dolly
IE161647220174

Allanfauld
Superscot

Gretnahouse Noel
Allanfauld Jenna

Ardsmore Vivian

Ijoufflu Rr3
Lisdaly Sarah

Star Rating (Within Charolais breed)		Key profit traits	Index Value	Trait Reliability	Star rating (across all beef breeds)
Expected progeny performance					
★★	Calving difficulty (% 3 & 4) Breed ave: 7.48%,All breeds ave: 5.04%	+8.2%	29% (Low)	★	
★★★★☆	Docility (1-5 scale) Breed ave: 0.04,All breeds ave: 0.01	0.08 scale	39% (Low)	★★★★★	
★★★★★	Carcass weight (kg) Breed ave: 31.88kg,All breeds ave: 22.69kg	+36kg	20% (Low)	★★★★★	
★	Carcass conformation (1-15 scale) Breed ave: 1.98,All breeds ave: 1.91	+1.75 scale	23% (Low)	★★	
Expected daughter breeding performance					
★	Daughter calving diff (% 3 & 4) Breed ave: 4.95%,All breeds ave: 5.19%	+6.8%	13% (V Low)	★	
★★★★★	Daughter Milk (kg) Breed ave: -5.82kg,All breeds ave: 0.37kg	-2.1kg	19% (V Low)	★★	
★★★	Daughter calving interval (days) Breed ave: 0.47days,All breeds ave: -0.13days	+0.48days	13% (V Low)	★★★	
Additional Information:			Linear composites		
			Value	Reliability	
			Muscle	94	42%
			Skeletal	122	38%
			Function	94	12%
Animal scored. Linear scores and weaning weights in evaluations			Herd data quality index		
			N/A		

Copyright, Irish Cattle Breeding Federation ICBF Dec 2012

Lot 16 Carrickbrack96 Goliath Et

ID: IE161313780356

Breed: Charolais

Sex: Male

DOB: 02-Oct-2011

Owner: Noel Maxwell - Carrickbrack Convoy Lifford Co Donegal

Breeder:

Sire: Panama
PNZ

Ludwig

Invincible
Uzes

Marquise

Argenty
Delphine

Dam: Deeview April
IE161311580254

Doonally New

Hermes
Intruse

Deeview Tess

Trim Omer
Deeview Majella

Star Rating (Within Charolais breed)	Key profit traits	Index Value	Trait Reliability	Star rating (across all beef breeds)												
Expected progeny performance																
★★★	Calving difficulty (% 3 & 4) Breed ave: 7.48%,All breeds ave: 5.04%	+9%	28% (Low)	★★★												
★★★★★	Docility (1-5 scale) Breed ave: 0.04,All breeds ave: 0.01	0.08 scale	47% (Average)	★★★★★												
★★★★★	Carcass weight (kg) Breed ave: 31.88kg,All breeds ave: 22.69kg	+45kg	26% (Low)	★★★★★												
★★★★★	Carcass conformation (1-15 scale) Breed ave: 1.98,All breeds ave: 1.91	+2.19 scale	25% (Low)	★★★★★												
Expected daughter breeding performance																
★★★★★	Daughter calving diff (% 3 & 4) Breed ave: 4.95%,All breeds ave: 5.19%	+4.7%	17% (V Low)	★★★★★												
★★★	Daughter Milk (kg) Breed ave: -5.82kg,All breeds ave: 0.37kg	-7.6kg	25% (Low)	★★★												
★★★	Daughter calving interval (days) Breed ave: 0.47days,All breeds ave: -0.13days	+1.46days	21% (Low)	★★★												
Additional Information:		<table><tr><th>Linear composites</th><th>Value</th><th>Reliability</th></tr><tr><td>Muscle</td><td>120</td><td>31%</td></tr><tr><td>Skeletal</td><td>119</td><td>30%</td></tr><tr><td>Function</td><td>101</td><td>16%</td></tr></table>			Linear composites	Value	Reliability	Muscle	120	31%	Skeletal	119	30%	Function	101	16%
Linear composites	Value	Reliability														
Muscle	120	31%														
Skeletal	119	30%														
Function	101	16%														
Animal scored. Linear scores and weaning weights in evaluations		<table><tr><th>Herd data quality index</th></tr><tr><td>N/A</td></tr></table>			Herd data quality index	N/A										
Herd data quality index																
N/A																

Copyright, Irish Cattle Breeding Federation ICBF Dec 2012

Lot 17 Cavehill General 2

ID: IE361052280239

Breed: Charolais

Sex: Male

DOB: 02-Oct-2011

Owner: Padraig Farrell - Aughavoneen Fardrum Athlone Co Westmeath

Breeder:

Sire: Pirate
PTE

Meillard Rj

Invincible
Badine

Banquise

Voltaire
Proie

Dam: Williamstown Viva
IE361042930286

Doonally New

Hermes
Intruse

Carnpark Olive

Bowerhouses Toppe
Bluebell (Tc) Essenc

Star Rating (Within Charolais breed)	Key profit traits	Index Value	Trait Reliability	Star rating (across all beef breeds)												
Expected progeny performance																
★★	Calving difficulty (% 3 & 4) Breed ave: 7.48%,All breeds ave: 5.04%	+8.2%	37% (Low)	★												
★★★★	Docility (1-5 scale) Breed ave: 0.04,All breeds ave: 0.01	0.09 scale	45% (Average)	★★★★												
★★★★★	Carcass weight (kg) Breed ave: 31.88kg,All breeds ave: 22.69kg	+38kg	31% (Low)	★★★★★												
★★★★★	Carcass conformation (1-15 scale) Breed ave: 1.98,All breeds ave: 1.91	+2.05 scale	32% (Low)	★★★★★												
Expected daughter breeding performance																
★★★★★	Daughter calving diff (% 3 & 4) Breed ave: 4.95%,All breeds ave: 5.19%	+4%	30% (Low)	★★★★★												
★★	Daughter Milk (kg) Breed ave: -5.82kg,All breeds ave: 0.37kg	-7.4kg	31% (Low)	★												
★★★	Daughter calving interval (days) Breed ave: 0.47days,All breeds ave: -0.13days	+0.31days	30% (Low)	★★★												
Additional Information:		<table><tr><th>Linear composites</th><th>Value</th><th>Reliability</th></tr><tr><td>Muscle</td><td>101</td><td>32%</td></tr><tr><td>Skeletal</td><td>113</td><td>32%</td></tr><tr><td>Function</td><td>101</td><td>27%</td></tr></table>			Linear composites	Value	Reliability	Muscle	101	32%	Skeletal	113	32%	Function	101	27%
Linear composites	Value	Reliability														
Muscle	101	32%														
Skeletal	113	32%														
Function	101	27%														
Animal scored. Linear scores and weaning weights in evaluations		<table><tr><th>Herd data quality index</th></tr><tr><td>N/A</td></tr></table>			Herd data quality index	N/A										
Herd data quality index																
N/A																

Copyright, Irish Cattle Breeding Federation ICBF Dec 2012

Lot 18 Atlantic (Hhk) Garret

ID: IE191227281074

Breed: Charolais

Sex: Male

DOB: 04-Oct-2011

Owner: Kieran Harty - Ballylongane Ballyheigue Co Kerry

Breeder:

Sire: Pinay
PNY

Impair

Blason
Officine

Mary

Homere
Jacinthe

Dam: Atlantic (Hhk) Derane
IE191227270835

Bova Sylvain

Oriental
Jacobine

Atlantic Uricka

Mozart
Castlemartin Renate

Star Rating (Within Charolais breed)	Key profit traits	Index Value	Trait Reliability	Star rating (across all beef breeds)
Expected progeny performance				
★★★★★	Calving difficulty (% 3 & 4) Breed ave: 7.48%,All breeds ave: 5.04%	+5.7%	35% (Low)	★★
★★★★★	Docility (1-5 scale) Breed ave: 0.04,All breeds ave: 0.01	0.08 scale	30% (Low)	★★★★★
★★★★★	Carcass weight (kg) Breed ave: 31.88kg,All breeds ave: 22.69kg	+34kg	26% (Low)	★★★★★
★★	Carcass conformation (1-15 scale) Breed ave: 1.98,All breeds ave: 1.91	+1.89 scale	28% (Low)	★★★
Expected daughter breeding performance				
★★★★★	Daughter calving diff (% 3 & 4) Breed ave: 4.95%,All breeds ave: 5.19%	+4.6%	17% (V Low)	★★★★★
★★★★★	Daughter Milk (kg) Breed ave: -5.82kg,All breeds ave: 0.37kg	+0kg	27% (Low)	★★★★★
★★★★★	Daughter calving interval (days) Breed ave: 0.47days,All breeds ave: -0.13days	-0.19days	17% (V Low)	★★★★★
Additional Information:		Linear composites		
		Value	Reliability	
		Muscle	108	48%
		Skeletal	100	45%
		Function	107	18%
Animal scored. Linear scores and weaning weights in evaluations		Herd data quality index		
		N/A		

Copyright, Irish Cattle Breeding Federation ICBF Dec 2012

Lot 19 Ballymakea Gooch

ID: IE131479620909

Breed: Charolais

Sex: Male

DOB: 05-Oct-2011

Owner: Peter Mcnamara - Ballymakea Mullagh Co Clare

Breeder:

Sire: Major
MJR

Berlioz

Saint Are
Tresorerie

Charmille

Vauban
Tanche

Dam: Macmelvin Valmurd
IE321529190385

Mogador

Diamant
Tombola

Coachford Portrait

Knockane National
Coachford Melique

Star Rating (Within Charolais breed)	Key profit traits	Index Value	Trait Reliability	Star rating (across all beef breeds)												
Expected progeny performance																
★	Calving difficulty (% 3 & 4) Breed ave: 7.48%,All breeds ave: 5.04%	+9.7%	35% (Low)	★												
★★★★★	Docility (1-5 scale) Breed ave: 0.04,All breeds ave: 0.01	0.12 scale	46% (Average)	★★★★★												
★★★★★	Carcass weight (kg) Breed ave: 31.88kg,All breeds ave: 22.69kg	+39kg	29% (Low)	★★★★★												
★★★★	Carcass conformation (1-15 scale) Breed ave: 1.98,All breeds ave: 1.91	+2.06 scale	30% (Low)	★★★★												
Expected daughter breeding performance																
★★	Daughter calving diff (% 3 & 4) Breed ave: 4.95%,All breeds ave: 5.19%	+5.7%	27% (Low)	★★												
★	Daughter Milk (kg) Breed ave: -5.82kg,All breeds ave: 0.37kg	-10.5kg	29% (Low)	★												
★★★	Daughter calving interval (days) Breed ave: 0.47days,All breeds ave: -0.13days	+0.45days	26% (Low)	★★★												
Additional Information:		<table><tr><th>Linear composites</th><th>Value</th><th>Reliability</th></tr><tr><td>Muscle</td><td>111</td><td>31%</td></tr><tr><td>Skeletal</td><td>125</td><td>31%</td></tr><tr><td>Function</td><td>103</td><td>24%</td></tr></table>			Linear composites	Value	Reliability	Muscle	111	31%	Skeletal	125	31%	Function	103	24%
Linear composites	Value	Reliability														
Muscle	111	31%														
Skeletal	125	31%														
Function	103	24%														
Animal scored. Linear scores and weaning weights in evaluations		<table><tr><th>Herd data quality index</th></tr><tr><td>N/A</td></tr></table>			Herd data quality index	N/A										
Herd data quality index																
N/A																

Copyright, Irish Cattle Breeding Federation ICBF Dec 2012

Lot 20 Forquar Glen

ID: IE161812840402

Breed: Charolais

Sex: Male

DOB: 06-Oct-2011

Owner: John Peoples - Gortmacall Milford Letterkenny Co Donegal

Breeder:

Sire: Bova Oniraloin
BVX

Invincible

Cariellor
Durandale

Lisbonne

Flipper
Garonne

Dam: Forquar Ena
IE161812890340

Mandela Veron (Et)

Oscar
Camber Rita

Forquar Amy

Claggan Runaway
Forquar Tara

Star Rating (Within Charolais breed)	Key profit traits	Index Value	Trait Reliability	Star rating (across all beef breeds)
Expected progeny performance				
★★★☆☆	Calving difficulty (% 3 & 4) Breed ave: 7.48%,All breeds ave: 5.04%	+7.7%	34% (Low)	★
★☆☆	Docility (1-5 scale) Breed ave: 0.04,All breeds ave: 0.01	-0.15 scale	46% (Average)	★☆☆
★★★★★☆☆	Carcass weight (kg) Breed ave: 31.88kg,All breeds ave: 22.69kg	+37kg	29% (Low)	★★★★★☆☆
★★★★	Carcass conformation (1-15 scale) Breed ave: 1.98,All breeds ave: 1.91	+2.01 scale	30% (Low)	★★★★★☆☆
Expected daughter breeding performance				
★★★☆☆	Daughter calving diff (% 3 & 4) Breed ave: 4.95%,All breeds ave: 5.19%	+5.1%	28% (Low)	★★★★
★★★★☆☆	Daughter Milk (kg) Breed ave: -5.82kg,All breeds ave: 0.37kg	-6.4kg	30% (Low)	★
★★★★★☆☆	Daughter calving interval (days) Breed ave: 0.47days,All breeds ave: -0.13days	-1.42days	30% (Low)	★★★★★☆☆
Additional Information:		Linear composites		
		Muscle	Value 111	Reliability 31%
		Skeletal	110	30%
		Function	107	23%
		Herd data quality index		
Animal scored. Linear scores and weaning weights in evaluations		N/A		

Copyright, Irish Cattle Breeding Federation ICBF Dec 2012

Lot 21 Ardsmore Gilbert

ID: IE161647250193

Breed: Charolais

Sex: Male

DOB: 06-Oct-2011

Owner: Conal O'Leary - Gortahork Letterkenny P O Co Donegal

Breeder:

Sire: Allanfauld Superscot
MBM0002476

Gretnahouse Noel

Oldstone Egbert
Edenhurst Ilona

Allanfauld Jenna

Simpsons Gregg
Allanfauld Ena

Dam: Castlemartin Dame
IE201192110842

Boulteen Vivaldi

Domino
Boulteen Princess

Castlemartin Rose
Red

Castlemartin Imp '95
Castlemartin Nicholas

Star Rating (Within Charolais breed)	Key profit traits	Index Value	Trait Reliability	Star rating (across all beef breeds)												
Expected progeny performance																
★★★★	Calving difficulty (% 3 & 4) Breed ave: 7.48%,All breeds ave: 5.04%	+6.5%	26% (Low)	★★★												
★★★	Docility (1-5 scale) Breed ave: 0.04,All breeds ave: 0.01	0.03 scale	39% (Low)	★★★★												
★★	Carcass weight (kg) Breed ave: 31.88kg,All breeds ave: 22.69kg	+30kg	21% (Low)	★★★★★												
★★★	Carcass conformation (1-15 scale) Breed ave: 1.98,All breeds ave: 1.91	+2 scale	23% (Low)	★★★★★												
Expected daughter breeding performance																
★★	Daughter calving diff (% 3 & 4) Breed ave: 4.95%,All breeds ave: 5.19%	+5.8%	10% (V Low)	★★												
★★★★★	Daughter Milk (kg) Breed ave: -5.82kg,All breeds ave: 0.37kg	-2.4kg	21% (Low)	★★												
★★	Daughter calving interval (days) Breed ave: 0.47days,All breeds ave: -0.13days	+1.01days	12% (V Low)	★★												
Additional Information:		<table><tr><th>Linear composites</th><th>Value</th><th>Reliability</th></tr><tr><td>Muscle</td><td>104</td><td>42%</td></tr><tr><td>Skeletal</td><td>112</td><td>37%</td></tr><tr><td>Function</td><td>97</td><td>10%</td></tr></table>			Linear composites	Value	Reliability	Muscle	104	42%	Skeletal	112	37%	Function	97	10%
Linear composites	Value	Reliability														
Muscle	104	42%														
Skeletal	112	37%														
Function	97	10%														
Animal scored. Linear scores and weaning weights in evaluations		<table><tr><th>Herd data quality index</th></tr><tr><td>N/A</td></tr></table>			Herd data quality index	N/A										
Herd data quality index																
N/A																

Copyright, Irish Cattle Breeding Federation ICBF Dec 2012

Lot 22 Cloonfad Geronimo

ID: IE311421890331

Breed: Charolais

Sex: Male

DOB: 07-Oct-2011

Owner: Gerard Feeley - Scregg Carrick On Shannon Co Roscommon

Breeder:

Sire: Indurain
IDU

Vicomte

Mario
Poupee

Tombola

Orateur
Penelope

Dam: Cloonfad Brave
IE311421810233

Doonally New

Hermes
Intruse

Cloonfad Liberiah

Blakestown Huit
Cloonfad Fawn

Star Rating (Within Charolais breed)	Key profit traits	Index Value	Trait Reliability	Star rating (across all beef breeds)
Expected progeny performance				
★★★	Calving difficulty (% 3 & 4) Breed ave: 7.48%,All breeds ave: 5.04%	+7.28%	34% (Low)	★
★★★★☆	Docility (1-5 scale) Breed ave: 0.04,All breeds ave: 0.01	0.08 scale	34% (Low)	★★★★★
★★	Carcass weight (kg) Breed ave: 31.88kg,All breeds ave: 22.69kg	+29.8kg	35% (Low)	★★★★★
★★★★★	Carcass conformation (1-15 scale) Breed ave: 1.98,All breeds ave: 1.91	+2.07 scale	35% (Low)	★★★★★
Expected daughter breeding performance				
★	Daughter calving diff (% 3 & 4) Breed ave: 4.95%,All breeds ave: 5.19%	+6.65%	34% (Low)	★
★★	Daughter Milk (kg) Breed ave: -5.82kg,All breeds ave: 0.37kg	-7.5kg	29% (Low)	★
★	Daughter calving interval (days) Breed ave: 0.47days,All breeds ave: -0.13days	+4.45days	34% (Low)	★
Additional Information:				
Animal not scored. Group of 5 not possible				

Copyright, Irish Cattle Breeding Federation ICBF Dec 2012

Lot 23 Atlantic (Hhk) Gadley

ID: IE191227211076

Breed: Charolais

Sex: Male

DOB: 08-Oct-2011

Owner: Kieran Harty - Ballylongane Ballyheigue Co Kerry

Breeder:

Sire: Cottage Devon
DEZ

Texan-Gie

Porto
Marquise

Cottage Amelie (Et)

Oscar
Farmleigh Lourda

Dam: Ocean Berino
IE191227260660

Domino

Aimable
Anemone

Atlantic (Hhk) Tern

Vern Indigo
Atlantic (Hhk) Mypnc

Star Rating (Within Charolais breed)	Key profit traits	Index Value	Trait Reliability	Star rating (across all beef breeds)												
Expected progeny performance																
★	Calving difficulty (% 3 & 4) Breed ave: 7.48%,All breeds ave: 5.04%	+12.1%	37% (Low)	★												
★	Docility (1-5 scale) Breed ave: 0.04,All breeds ave: 0.01	-0.04 scale	32% (Low)	★★												
★★★★★	Carcass weight (kg) Breed ave: 31.88kg,All breeds ave: 22.69kg	+37kg	25% (Low)	★★★★★												
★★★★	Carcass conformation (1-15 scale) Breed ave: 1.98,All breeds ave: 1.91	+2.06 scale	27% (Low)	★★★★★												
Expected daughter breeding performance																
★★★★★	Daughter calving diff (% 3 & 4) Breed ave: 4.95%,All breeds ave: 5.19%	+3.9%	15% (V Low)	★★★★★												
★★	Daughter Milk (kg) Breed ave: -5.82kg,All breeds ave: 0.37kg	-6.7kg	15% (V Low)	★												
★★★★★	Daughter calving interval (days) Breed ave: 0.47days,All breeds ave: -0.13days	-1.43days	18% (V Low)	★★★★★												
Additional Information:			<table><tr><th>Linear composites</th><th>Value</th><th>Reliability</th></tr><tr><td>Muscle</td><td>106</td><td>42%</td></tr><tr><td>Skeletal</td><td>106</td><td>39%</td></tr><tr><td>Function</td><td>107</td><td>23%</td></tr></table>		Linear composites	Value	Reliability	Muscle	106	42%	Skeletal	106	39%	Function	107	23%
Linear composites	Value	Reliability														
Muscle	106	42%														
Skeletal	106	39%														
Function	107	23%														
Animal scored. Linear scores and weaning weights in evaluations			<table><tr><th>Herd data quality index</th></tr><tr><td>N/A</td></tr></table>		Herd data quality index	N/A										
Herd data quality index																
N/A																

Copyright, Irish Cattle Breeding Federation ICBF Dec 2012

Lot 24 Portnason Godfrey

ID: IE161579910443

Breed: Charolais

Sex: Male

DOB: 09-Oct-2011

Owner: Edward Vaughan - Rathmore Ballyshannon Donegal Po Co Donegal

Breeder:

Sire: Cottage Devon
DEZ

Texan-Gie

Porto
Marquise

Cottage Amelie (Et)

Oscar
Farmleigh Lourda

Dam: Portnason Bonnie
IE161579980334

Padirac

Hermes
Imperiale

Portnason Linda

Dereskit Impeccable
Carrickboy Geraldine

Star Rating (Within Charolais breed)	Key profit traits	Index Value	Trait Reliability	Star rating (across all beef breeds)												
Expected progeny performance																
★	Calving difficulty (% 3 & 4) Breed ave: 7.48%,All breeds ave: 5.04%	+10.4%	37% (Low)	★												
★★★	Docility (1-5 scale) Breed ave: 0.04,All breeds ave: 0.01	-0.02 scale	46% (Average)	★★★												
★★★★★	Carcass weight (kg) Breed ave: 31.88kg,All breeds ave: 22.69kg	+41kg	26% (Low)	★★★★★												
★★★★	Carcass conformation (1-15 scale) Breed ave: 1.98,All breeds ave: 1.91	+2.09 scale	29% (Low)	★★★★												
Expected daughter breeding performance																
★★★★★	Daughter calving diff (% 3 & 4) Breed ave: 4.95%,All breeds ave: 5.19%	+3.5%	13% (V Low)	★★★★★												
★★★	Daughter Milk (kg) Breed ave: -5.82kg,All breeds ave: 0.37kg	-6.2kg	17% (V Low)	★												
★★★★	Daughter calving interval (days) Breed ave: 0.47days,All breeds ave: -0.13days	-0.9days	15% (V Low)	★★★★												
Additional Information:		<table><tr><th>Linear composites</th><th>Value</th><th>Reliability</th></tr><tr><td>Muscle</td><td>103</td><td>45%</td></tr><tr><td>Skeletal</td><td>111</td><td>42%</td></tr><tr><td>Function</td><td>108</td><td>25%</td></tr></table>			Linear composites	Value	Reliability	Muscle	103	45%	Skeletal	111	42%	Function	108	25%
Linear composites	Value	Reliability														
Muscle	103	45%														
Skeletal	111	42%														
Function	108	25%														
Animal scored. Linear scores and weaning weights in evaluations		<table><tr><th>Herd data quality index</th></tr><tr><td>N/A</td></tr></table>			Herd data quality index	N/A										
Herd data quality index																
N/A																

Copyright, Irish Cattle Breeding Federation ICBF Dec 2012

Lot 25 Creeve Goliath

ID: IE311400490652

Breed: Charolais

Sex: Male

DOB: 10-Oct-2011

Owner: John Caslin - Kye Elphin Co Roscommon

Breeder:

Sire: Cottage Devon
DEZ

Texan-Gie

Porto
Marquise

Cottage Amelie (Et)

Oscar
Farmleigh Lourda

Dam: Creeve Bienvenue
IE311400440409

Doonally New

Hermes
Intruse

Creeve Ursie

Sliabhawn Oscar
Loughlan Leitrim

Star Rating (Within Charolais breed)	Key profit traits	Index Value	Trait Reliability	Star rating (across all beef breeds)
Expected progeny performance				
★	Calving difficulty (% 3 & 4) Breed ave: 7.48%,All breeds ave: 5.04%	+11.2%	36% (Low)	★
★★★	Docility (1-5 scale) Breed ave: 0.04,All breeds ave: 0.01	0.04 scale	47% (Average)	★★★★★
★★★★★	Carcass weight (kg) Breed ave: 31.88kg,All breeds ave: 22.69kg	+43kg	27% (Low)	★★★★★
★★★★★	Carcass conformation (1-15 scale) Breed ave: 1.98,All breeds ave: 1.91	+2.32 scale	30% (Low)	★★★★★
Expected daughter breeding performance				
★★★★★	Daughter calving diff (% 3 & 4) Breed ave: 4.95%,All breeds ave: 5.19%	+4%	15% (V Low)	★★★★★
★	Daughter Milk (kg) Breed ave: -5.82kg,All breeds ave: 0.37kg	-9.1kg	21% (Low)	★
★★★★★	Daughter calving interval (days) Breed ave: 0.47days,All breeds ave: -0.13days	-0.18days	19% (V Low)	★★★
Additional Information:		Linear composites		
		Muscle	118	45%
		Skeletal	120	43%
		Function	108	26%
		Herd data quality index		
Animal scored. Linear scores and weaning weights in evaluations		N/A		

Copyright, Irish Cattle Breeding Federation ICBF Dec 2012

Lot 26 Annadale Genius 2

ID: IE161433340253

Breed: Charolais

Sex: Male

DOB: 11-Oct-2011

Owner: John T Morrow - Likeraghan Loughross P T Ardara Co Donegal

Breeder:

Sire: Annadale Ethan
IE161433380224

Lyonsdemesne Tzar

Domino

Kilboy Frivole (Imp 9

Annadale Vera

Doonally New
Annadale Lucy

Dam: Annadale Bluebell
IE161433350171

Doonally Prince

Mirabeauce
Indulgente

Annadale Priscilla

Erudit
Rosanna Jane

Star Rating (Within Charolais breed)	Key profit traits	Index Value	Trait Reliability	Star rating (across all beef breeds)
Expected progeny performance				
★★★	Calving difficulty (% 3 & 4) Breed ave: 7.48%,All breeds ave: 5.04%	+8.7%	21% (Low)	★★★
★★★★★	Docility (1-5 scale) Breed ave: 0.04,All breeds ave: 0.01	0.15 scale	21% (Low)	★★★★★
★★★★	Carcass weight (kg) Breed ave: 31.88kg,All breeds ave: 22.69kg	+33kg	15% (V Low)	★★★★★
★★★★★	Carcass conformation (1-15 scale) Breed ave: 1.98,All breeds ave: 1.91	+2.05 scale	16% (V Low)	★★★★★
Expected daughter breeding performance				
★★★	Daughter calving diff (% 3 & 4) Breed ave: 4.95%,All breeds ave: 5.19%	+5.6%	14% (V Low)	★★★
★★★★	Daughter Milk (kg) Breed ave: -5.82kg,All breeds ave: 0.37kg	-5.7kg	21% (Low)	★★★★
★★★★	Daughter calving interval (days) Breed ave: 0.47days,All breeds ave: -0.13days	+0.12days	15% (V Low)	★★★★
Additional Information:				
Animal not scored. Group of 5 not possible				

Copyright, Irish Cattle Breeding Federation ICBF Dec 2012

Lot 27 Drumbee Goliath

ID: IE231385610188

Breed: Charolais

Sex: Male

DOB: 11-Oct-2011

Owner: Mel Reynolds - Drumbeera Mohill Co Leitrim

Breeder:

Sire: Cottage Devon
DEZ

Texan-Gie

Porto
Marquise

Cottage Amelie (Et)

Oscar
Farmleigh Lourda

Dam: Drumbee Beth
IE231385680120

Enfield Newlook

Jaguar
Danseuse 858810821

Wynnesfort Pearl

Laheens Major
Wynnesfort Jane

Star Rating (Within Charolais breed)	Key profit traits	Index Value	Trait Reliability	Star rating (across all beef breeds)
Expected progeny performance				
★	Calving difficulty (% 3 & 4) Breed ave: 7.48%,All breeds ave: 5.04%	+11.9%	34% (Low)	★
★★★	Docility (1-5 scale) Breed ave: 0.04,All breeds ave: 0.01	0.04 scale	37% (Low)	★★★★★
★★★★★	Carcass weight (kg) Breed ave: 31.88kg,All breeds ave: 22.69kg	+37.5kg	31% (Low)	★★★★★
★★★★★	Carcass conformation (1-15 scale) Breed ave: 1.98,All breeds ave: 1.91	+2.16 scale	31% (Low)	★★★★★
Expected daughter breeding performance				
★★★★★	Daughter calving diff (% 3 & 4) Breed ave: 4.95%,All breeds ave: 5.19%	+3.2%	14% (V Low)	★★★★★
★★★	Daughter Milk (kg) Breed ave: -5.82kg,All breeds ave: 0.37kg	-6.4kg	21% (Low)	★
★★★	Daughter calving interval (days) Breed ave: 0.47days,All breeds ave: -0.13days	+0.26days	17% (V Low)	★★★
Additional Information:				
Animal not scored. Group of 5 not possible				

Copyright, Irish Cattle Breeding Federation ICBF Dec 2012

Lot 28 Cavelands Gino 2

ID: IE271848630717

Breed: Charolais

Sex: Male

DOB: 12-Oct-2011

Owner: Sean Waldron - Cave Ballyhaunis Co Mayo

Breeder:

Sire: Pirate
PTE

Meillard Rj

Invincible
Badine

Banquise

Voltaire
Proie

Dam: Cavelands Dalida (Et)
IE271848680647

Major

Berlioz
Charmille

Cavelands (Imp 00f)
Planete

Vicomte
Tombola

Star Rating (Within Charolais breed)	Key profit traits	Index Value	Trait Reliability	Star rating (across all beef breeds)
Expected progeny performance				
★★★☆☆	Calving difficulty (% 3 & 4) Breed ave: 7.48%,All breeds ave: 5.04%	+7.5%	34% (Low)	★
★★★★★☆☆	Docility (1-5 scale) Breed ave: 0.04,All breeds ave: 0.01	0.07 scale	37% (Low)	★★★★★
★★★★★★★	Carcass weight (kg) Breed ave: 31.88kg,All breeds ave: 22.69kg	+39.5kg	34% (Low)	★★★★★★★
★★★★★	Carcass conformation (1-15 scale) Breed ave: 1.98,All breeds ave: 1.91	+2.07 scale	33% (Low)	★★★★★
Expected daughter breeding performance				
★★★★★☆☆	Daughter calving diff (% 3 & 4) Breed ave: 4.95%,All breeds ave: 5.19%	+4.6%	29% (Low)	★★★★★
★☆☆	Daughter Milk (kg) Breed ave: -5.82kg,All breeds ave: 0.37kg	-9.8kg	33% (Low)	★☆☆
★★★★★	Daughter calving interval (days) Breed ave: 0.47days,All breeds ave: -0.13days	+0.26days	32% (Low)	★★★★★☆☆
Additional Information:				
Animal not scored. Group of 5 not possible				

Copyright, Irish Cattle Breeding Federation ICBF Dec 2012

Lot 29 Coolembley Gus

ID: IE321045610280

Breed: Charolais

Twin to Male

Sex: Male

DOB: 14-Oct-2011

Owner: Martin Herity - Ballineden Cloghboley Drumcliffe Co Sligo

Breeder:

Sire: Cottage Devon
DEZ

Texan-Gie

Porto
Marquise

Cottage Amelie (Et)

Oscar
Farmleigh Lourda

Dam: Coolembley Annie
IE321045690189

Lisnalurg Ignot

Doonally Nenuphar
Bluebell (Tc) Empres

Coolembley Tara

Blakestown Huit
Lissadell Phil

Star Rating (Within Charolais breed)	Key profit traits	Index Value	Trait Reliability	Star rating (across all beef breeds)												
Expected progeny performance																
★	Calving difficulty (% 3 & 4) Breed ave: 7.48%,All breeds ave: 5.04%	+10.4%	33% (Low)	★												
★★★★★	Docility (1-5 scale) Breed ave: 0.04,All breeds ave: 0.01	0.15 scale	46% (Average)	★★★★★												
★★★★★	Carcass weight (kg) Breed ave: 31.88kg,All breeds ave: 22.69kg	+39kg	27% (Low)	★★★★★												
★★★★★	Carcass conformation (1-15 scale) Breed ave: 1.98,All breeds ave: 1.91	+2.13 scale	30% (Low)	★★★★												
Expected daughter breeding performance																
★★★★★	Daughter calving diff (% 3 & 4) Breed ave: 4.95%,All breeds ave: 5.19%	+3.8%	15% (V Low)	★★★★★												
★★★★	Daughter Milk (kg) Breed ave: -5.82kg,All breeds ave: 0.37kg	-4kg	18% (V Low)	★★★												
★★★★	Daughter calving interval (days) Breed ave: 0.47days,All breeds ave: -0.13days	-0.72days	18% (V Low)	★★★												
Additional Information:		<table><tr><th>Linear composites</th><th>Value</th><th>Reliability</th></tr><tr><td>Muscle</td><td>106</td><td>49%</td></tr><tr><td>Skeletal</td><td>108</td><td>46%</td></tr><tr><td>Function</td><td>93</td><td>26%</td></tr></table>			Linear composites	Value	Reliability	Muscle	106	49%	Skeletal	108	46%	Function	93	26%
Linear composites	Value	Reliability														
Muscle	106	49%														
Skeletal	108	46%														
Function	93	26%														
Animal scored. Linear scores and weaning weights in evaluations		<table><tr><th>Herd data quality index</th></tr><tr><td>N/A</td></tr></table>			Herd data quality index	N/A										
Herd data quality index																
N/A																

Copyright, Irish Cattle Breeding Federation ICBF Dec 2012

Lot 30 Tullyhugh Grifferty

ID: IE321310550309

Breed: Charolais

Sex: Male

DOB: 16-Oct-2011

Owner: Clive Gallagher - Tullyhugh Lavagh Ballymote Co Sligo

Breeder:

Sire: Pirate
PTE

Meillard Rj

Invincible

Badine

Banquise

Voltaire

Proie

Dam: Tullyhugh Elaine
IE321310590246

Doonally New

Hermes

Intruse

Fransbeth Orla

Shamrock Ambassador

Cashelane Laurie

Star Rating (Within Charolais breed)	Key profit traits	Index Value	Trait Reliability	Star rating (across all beef breeds)
Expected progeny performance				
★★	Calving difficulty (% 3 & 4) Breed ave: 7.48%,All breeds ave: 5.04%	+8.5%	33% (Low)	★
★★★★★	Docility (1-5 scale) Breed ave: 0.04,All breeds ave: 0.01	0.08 scale	34% (Low)	★★★★★
★★★★★	Carcass weight (kg) Breed ave: 31.88kg,All breeds ave: 22.69kg	+34kg	30% (Low)	★★★★★
★★★★	Carcass conformation (1-15 scale) Breed ave: 1.98,All breeds ave: 1.91	+2.01 scale	31% (Low)	★★★★★
Expected daughter breeding performance				
★★★★★	Daughter calving diff (% 3 & 4) Breed ave: 4.95%,All breeds ave: 5.19%	+4.1%	29% (Low)	★★★★★
★	Daughter Milk (kg) Breed ave: -5.82kg,All breeds ave: 0.37kg	-8.4kg	29% (Low)	★
★★★★★	Daughter calving interval (days) Breed ave: 0.47days,All breeds ave: -0.13days	-0.39days	32% (Low)	★★★★
Additional Information:				
Animal not scored. Group of 5 not possible				

Copyright, Irish Cattle Breeding Federation ICBF Dec 2012

Lot 31 Kinnard Gavin Et

ID: IE311531510167

Breed: Charolais

Sex: Male

DOB: 18-Oct-2011

Owner: Adrian Morris - Main St Elphin Co Roscommon

Breeder:

Sire: Thrunton Voldemort
TVO

Burradon Talisman

Bleack Prince
Burradon Juicy

Thrunton Starband

Mowbraypark Orland
Thrunton Osprey

Dam: Ballymartle Cinderella Et
IE141611080281

Jumper

Cooper
Ritournell

Ballymartle
Veronica (Et)

P.T.I Prince
Hemisphere

Star Rating
(Within Charolais
breed)

Key profit traits

Index
Value

Trait
Reliability

Star rating
(across all beef
breeds)

Animal not scored. Group of 5 was possible

Additional Information:

Animal not scored. Group of 5 was possible

Lot 32 Cilin Gunther Et

ID: IE271132790382

Breed: Charolais

Sex: Male

DOB: 18-Oct-2011

Owner: Thomas Leonard - Castlehill Ballina Co Mayo

Breeder:

Sire: Picador
PID

Nougat

Erudit

Jouvence

Matra

Impecable

Fatcha

Dam: Creggawatta Udes
7121152131

P.T.I Prince

Meillard Rj

Joyeuse

Rhodes

Jericho

Lacruz

Star Rating
(Within Charolais
breed)

Key profit traits

Index
Value

Trait
Reliability

Star rating
(across all beef
breeds)

Animal not scored. Group of 5 was possible

Additional Information:

Animal not scored. Group of 5 was possible

Lot 33 Caltun Gothic

ID: IE272278990446

Breed: Charolais

Sex: Male

DOB: 19-Oct-2011

Owner: Ms. Maria Calvey - Knappabeg Westport Co Mayo

Breeder:

Sire: Cottage Devon
DEZ

Texan-Gie

Porto
Marquise

Cottage Amelie (Et)

Oscar
Farmleigh Lourda

Dam: Caltun Chloe
IE272278910323

Doonally New

Hermes
Intruse

Inisfail Tanya

Indurain
Inisfail Nadine

Star Rating
(Within Charolais
breed)

Key profit traits

**Index
Value**

**Trait
Reliability**

Star rating
(across all beef
breeds)

Animal not scored. Group of 5 was possible

Additional Information:

Animal not scored. Group of 5 was possible

Lot 34 Cilin George Et

ID: IE271132770380

Breed: Charolais

Sex: Male

DOB: 21-Oct-2011

Owner: Thomas Leonard - Castlehill Ballina Co Mayo

Breeder:

Sire: Jupiter
JPR

Erudit

Argenty
Blanche

Colombe

Voltaire
Unitaire

Dam: Ballyshannan Sandra
IE161592110172

Doonally New

Hermes
Intruse

Ballyshannan Jane

Doonally Ducdeneve
Ballyshannon Diane

Star Rating
(Within Charolais
breed)

Key profit traits

Index
Value

Trait
Reliability

Star rating
(across all beef
breeds)

Animal not scored. Group of 5 was possible

Additional Information:

Animal not scored. Group of 5 was possible

Lot 35 Clewbay Galaxy

ID: IE272285840414

Breed: Charolais

Sex: Male

DOB: 22-Oct-2011

Owner: Charles J Hughes - Lankhill Westport Co Mayo

Breeder:

Sire: Cottage Devon
DEZ

Texan-Gie

Porto
Marquise

Cottage Amelie (Et)

Oscar
Farmleigh Lourda

Dam: Clewbay Donna
IE272285870359

Bova Sylvain

Oriental
Jacobine

Hillstreet Ruth

Doonally Feld
Hillstreet Marietta

Star Rating (Within Charolais breed)	Key profit traits	Index Value	Trait Reliability	Star rating (across all beef breeds)
Expected progeny performance				
★	Calving difficulty (% 3 & 4) Breed ave: 7.48%,All breeds ave: 5.04%	+12.4%	37% (Low)	★
★★★	Docility (1-5 scale) Breed ave: 0.04,All breeds ave: 0.01	0.02 scale	47% (Average)	★★★
★★★★★	Carcass weight (kg) Breed ave: 31.88kg,All breeds ave: 22.69kg	+36kg	33% (Low)	★★★★★
★★★★★	Carcass conformation (1-15 scale) Breed ave: 1.98,All breeds ave: 1.91	+2.11 scale	28% (Low)	★★★★★
Expected daughter breeding performance				
★★★★★	Daughter calving diff (% 3 & 4) Breed ave: 4.95%,All breeds ave: 5.19%	+3.9%	15% (V Low)	★★★★★
★★	Daughter Milk (kg) Breed ave: -5.82kg,All breeds ave: 0.37kg	-7.3kg	21% (Low)	★
★★★★	Daughter calving interval (days) Breed ave: 0.47days,All breeds ave: -0.13days	-0.34days	16% (V Low)	★★★
Additional Information:		Linear composites		
		Muscle	Value	Reliability
		Skeletal	111	49%
		Function	110	46%
		Function	110	26%
Animal scored. Linear scores and weaning weights in evaluations		Herd data quality index		
		N/A		

Copyright, Irish Cattle Breeding Federation ICBF Dec 2012

Lot 36 Currinduff Gold

ID: IE311647520220

Breed: Charolais

Sex: Male

DOB: 24-Oct-2011

Owner: Francis Cunningham - Brusna Ballaghaderreen Co Roscommon

Breeder:

Sire: Pirate
PTE

Meillard Rj

Invincible
Badine

Banquise

Voltaire
Proie

Dam: Currinduff Eibhlin
IE311647590185

Farmleigh Ulick

Farmleigh Nevada
Shamrock Imelda

Sapphire Shannon

Indurain
Lisbrack Lynda

Star Rating (Within Charolais breed)	Key profit traits	Index Value	Trait Reliability	Star rating (across all beef breeds)												
Expected progeny performance																
★	Calving difficulty (% 3 & 4) Breed ave: 7.48%,All breeds ave: 5.04%	+9.2%	36% (Low)	★												
★★★★★	Docility (1-5 scale) Breed ave: 0.04,All breeds ave: 0.01	0.07 scale	45% (Average)	★★★★★												
★★★	Carcass weight (kg) Breed ave: 31.88kg,All breeds ave: 22.69kg	+31kg	29% (Low)	★★★★★												
★★★	Carcass conformation (1-15 scale) Breed ave: 1.98,All breeds ave: 1.91	+1.94 scale	32% (Low)	★★★												
Expected daughter breeding performance																
★★★★★	Daughter calving diff (% 3 & 4) Breed ave: 4.95%,All breeds ave: 5.19%	+4.3%	29% (Low)	★★★★★												
★★★	Daughter Milk (kg) Breed ave: -5.82kg,All breeds ave: 0.37kg	-6kg	31% (Low)	★												
★★★	Daughter calving interval (days) Breed ave: 0.47days,All breeds ave: -0.13days	+0.69days	29% (Low)	★★												
Additional Information:		<table><tr><th>Linear composites</th><th>Value</th><th>Reliability</th></tr><tr><td>Muscle</td><td>100</td><td>43%</td></tr><tr><td>Skeletal</td><td>99</td><td>41%</td></tr><tr><td>Function</td><td>105</td><td>27%</td></tr></table>			Linear composites	Value	Reliability	Muscle	100	43%	Skeletal	99	41%	Function	105	27%
Linear composites	Value	Reliability														
Muscle	100	43%														
Skeletal	99	41%														
Function	105	27%														
Animal scored. Linear scores and weaning weights in evaluations		<table><tr><th>Herd data quality index</th></tr><tr><td>N/A</td></tr></table>			Herd data quality index	N/A										
Herd data quality index																
N/A																

Copyright, Irish Cattle Breeding Federation ICBF Dec 2012

Lot 37 Kleinbauer Galileo

ID: IE281536540082

Breed: Charolais

Sex: Male

DOB: 01-Nov-2011

Owner: Brian + Anne White - The Croft Kilbride Mulhuddart Co Dublin

Breeder:

Sire: Nelson
NEX

Indice

Domino
Bea

Etoile

Bastia
Alouette

Dam: Kleinbauer Destiny
IE281536540066

Erudit

Argenty
Blanche

Kleinbauer Tammy

Horace
Kleinbauer Olive

Star Rating (Within Charolais breed)	Key profit traits	Index Value	Trait Reliability	Star rating (across all beef breeds)
Expected progeny performance				
★★★★	Calving difficulty (% 3 & 4) Breed ave: 7.48%,All breeds ave: 5.04%	+7.3%	33% (Low)	★
★★★★	Docility (1-5 scale) Breed ave: 0.04,All breeds ave: 0.01	0.05 scale	32% (Low)	★★★★★
★★★★	Carcass weight (kg) Breed ave: 31.88kg,All breeds ave: 22.69kg	+33.5kg	33% (Low)	★★★★★
★★★★★	Carcass conformation (1-15 scale) Breed ave: 1.98,All breeds ave: 1.91	+2.11 scale	33% (Low)	★★★★★
Expected daughter breeding performance				
★★★★	Daughter calving diff (% 3 & 4) Breed ave: 4.95%,All breeds ave: 5.19%	+4.8%	24% (Low)	★★★★★
★	Daughter Milk (kg) Breed ave: -5.82kg,All breeds ave: 0.37kg	-8.9kg	30% (Low)	★
★★★★★	Daughter calving interval (days) Breed ave: 0.47days,All breeds ave: -0.13days	-0.17days	22% (Low)	★★★★★
Additional Information:				
Animal not scored. Group of 5 not possible				

Copyright, Irish Cattle Breeding Federation ICBF Dec 2012

Lot 38 Grangwood Gold Dust Et

ID: IE241054880176

Breed: Charolais

Sex: Male

DOB: 02-Nov-2011

Owner: Jerry O'Keeffe - Woodlawn Grange Knocklong Co Limerick

Breeder:

Sire: Ton-Univer
UTV

Picador

Nougat
Matra

Lymphe

Hideal
Fauvette

Dam: Gurtavalla Tombola
8541926766

P.T.I Prince

Meillard Rj
Joyeuse

Moravie

Flambeau
Invitation

Star Rating (Within Charolais breed)	Key profit traits	Index Value	Trait Reliability	Star rating (across all beef breeds)												
Expected progeny performance																
★	Calving difficulty (% 3 & 4) Breed ave: 7.48%,All breeds ave: 5.04%	+10.8%	26% (Low)	★												
★★★★★	Docility (1-5 scale) Breed ave: 0.04,All breeds ave: 0.01	0.13 scale	42% (Average)	★★★★★												
★★★★★	Carcass weight (kg) Breed ave: 31.88kg,All breeds ave: 22.69kg	+42kg	22% (Low)	★★★★★												
★★★★★	Carcass conformation (1-15 scale) Breed ave: 1.98,All breeds ave: 1.91	+2.37 scale	25% (Low)	★★★★★												
Expected daughter breeding performance																
★	Daughter calving diff (% 3 & 4) Breed ave: 4.95%,All breeds ave: 5.19%	+6.6%	12% (V Low)	★												
★	Daughter Milk (kg) Breed ave: -5.82kg,All breeds ave: 0.37kg	-12.1kg	21% (Low)	★												
★	Daughter calving interval (days) Breed ave: 0.47days,All breeds ave: -0.13days	+2.78days	13% (V Low)	★												
Additional Information:		<table><tr><th>Linear composites</th><th>Value</th><th>Reliability</th></tr><tr><td>Muscle</td><td>124</td><td>47%</td></tr><tr><td>Skeletal</td><td>107</td><td>44%</td></tr><tr><td>Function</td><td>98</td><td>14%</td></tr></table>			Linear composites	Value	Reliability	Muscle	124	47%	Skeletal	107	44%	Function	98	14%
Linear composites	Value	Reliability														
Muscle	124	47%														
Skeletal	107	44%														
Function	98	14%														
Animal scored. Linear scores and weaning weights in evaluations		Herd data quality index														
		N/A														

Copyright, Irish Cattle Breeding Federation ICBF Dec 2012

Lot 39 Kinnard Giovanni

ID: IE311531520168

Breed: Charolais

Sex: Male

DOB: 04-Nov-2011

Owner: Adrian Morris - Main St Elphin Co Roscommon

Breeder:

Sire: Balmyle Vagabond
S590

Maerdy Othello

Maerdy Grimaldi

Maerdy Gruel Ff0050

Balmyle Oregana

Dingle Hofmeister

Balmyle Garnet

Dam: Ballymartle Sofie (Et)
IE141611020136

Ecrin Rj

Vicomte

Tombola

Tara Ciara

Dovea Touriste

Mourne Polydora

Star Rating
(Within Charolais
breed)

Key profit traits

**Index
Value**

**Trait
Reliability**

Star rating
(across all beef
breeds)

Animal not scored. Group of 5 was possible

Additional Information:

Animal not scored. Group of 5 was possible

Lot 40 Goldstar Giovanni

ID: IE331457490276

Breed: Charolais

Twin to Female

Sex: Male

DOB: 05-Nov-2011

Owner: Martin Ryan - Copperfield House Cabra Thurles Co Tipperary

Breeder:

Sire: Celtic Vichy (Et)
VHC

Diamant

Athos

Sarah

Celtic Pride

Celtic Ikao

Mollegardens Fryd (I

Dam: Goldstar Caramel (Et)
IE331457450173

Jupiter

Erudit

Colombe

Cavelands Ruth

Meillard Rj

Or Blonde

Star Rating (Within Charolais breed)	Key profit traits	Index Value	Trait Reliability	Star rating (across all beef breeds)
Expected progeny performance				
★	Calving difficulty (% 3 & 4) Breed ave: 7.48%,All breeds ave: 5.04%	+12.7%	28% (Low)	★
★★	Docility (1-5 scale) Breed ave: 0.04,All breeds ave: 0.01	0 scale	45% (Average)	★★★
★★★★★	Carcass weight (kg) Breed ave: 31.88kg,All breeds ave: 22.69kg	+40kg	33% (Low)	★★★★★
★★★★★	Carcass conformation (1-15 scale) Breed ave: 1.98,All breeds ave: 1.91	+2.13 scale	30% (Low)	★★★★
Expected daughter breeding performance				
★★★★★	Daughter calving diff (% 3 & 4) Breed ave: 4.95%,All breeds ave: 5.19%	+3.5%	16% (V Low)	★★★★★
★★	Daughter Milk (kg) Breed ave: -5.82kg,All breeds ave: 0.37kg	-6.6kg	23% (Low)	★
★	Daughter calving interval (days) Breed ave: 0.47days,All breeds ave: -0.13days	+3.28days	21% (Low)	★
Additional Information:		Linear composites		
		Value	Reliability	
		Muscle	117	48%
		Skeletal	108	44%
		Function	77	21%
Animal scored. Linear scores and weaning weights in evaluations		Herd data quality index		
		N/A		

Copyright, Irish Cattle Breeding Federation ICBF Dec 2012

Lot 41 Grangwood Gipsy Et

ID: IE241054810178

Breed: Charolais

Sex: Male

DOB: 06-Nov-2011

Owner: Jerry O'Keeffe - Woodlawn Grange Knocklong Co Limerick

Breeder:

Sire: Picador
PID

Nougat

Erudit
Jouvence

Matra

Impecable
Fatcha

Dam: Grangwood Elanor (Et)
IE241054880143

Oscar

Major
Toise

Gurtavalla (Imp 00f)
Plume

Jupiter
Lance

Star Rating (Within Charolais breed)	Key profit traits	Index Value	Trait Reliability	Star rating (across all beef breeds)												
Expected progeny performance																
★	Calving difficulty (% 3 & 4) Breed ave: 7.48%,All breeds ave: 5.04%	+10.2%	26% (Low)	★												
★★★	Docility (1-5 scale) Breed ave: 0.04,All breeds ave: 0.01	0.02 scale	42% (Average)	★★★												
★★★★★	Carcass weight (kg) Breed ave: 31.88kg,All breeds ave: 22.69kg	+39kg	25% (Low)	★★★★★												
★★★	Carcass conformation (1-15 scale) Breed ave: 1.98,All breeds ave: 1.91	+2 scale	28% (Low)	★★★												
Expected daughter breeding performance																
★★★	Daughter calving diff (% 3 & 4) Breed ave: 4.95%,All breeds ave: 5.19%	+5.2%	15% (V Low)	★★★												
★	Daughter Milk (kg) Breed ave: -5.82kg,All breeds ave: 0.37kg	-12.6kg	25% (Low)	★												
★★★★★	Daughter calving interval (days) Breed ave: 0.47days,All breeds ave: -0.13days	-1.51days	17% (V Low)	★★★★★												
Additional Information:		<table><tr><th>Linear composites</th><th>Value</th><th>Reliability</th></tr><tr><td>Muscle</td><td>117</td><td>47%</td></tr><tr><td>Skeletal</td><td>137</td><td>43%</td></tr><tr><td>Function</td><td>92</td><td>15%</td></tr></table>			Linear composites	Value	Reliability	Muscle	117	47%	Skeletal	137	43%	Function	92	15%
Linear composites	Value	Reliability														
Muscle	117	47%														
Skeletal	137	43%														
Function	92	15%														
Animal scored. Linear scores and weaning weights in evaluations		Herd data quality index														
		N/A														

Copyright, Irish Cattle Breeding Federation ICBF Dec 2012

Lot 42 Macmelvin Gareth

ID: IE321529170607

Breed: Charolais

Sex: Male

DOB: 07-Nov-2011

Owner: Shane Tully - Iceford Quay Road, Ballina Co Mayo

Breeder:

Sire: Jupiter
JPR

Erudit

Argenty
Blanche

Colombe

Voltaire
Unitaire

Dam: Macmelvin Blossom
IE321529160457

Padirac

Hermes
Imperiale

Liscally Robin

Meillard Rj
Liscally Nymph

Star Rating (Within Charolais breed)	Key profit traits	Index Value	Trait Reliability	Star rating (across all beef breeds)
Expected progeny performance				
★	Calving difficulty (% 3 & 4) Breed ave: 7.48%,All breeds ave: 5.04%	+10.5%	36% (Low)	★
★★★★★	Docility (1-5 scale) Breed ave: 0.04,All breeds ave: 0.01	0.13 scale	45% (Average)	★★★★★
★★★★★	Carcass weight (kg) Breed ave: 31.88kg,All breeds ave: 22.69kg	+39kg	29% (Low)	★★★★★
★★★★★	Carcass conformation (1-15 scale) Breed ave: 1.98,All breeds ave: 1.91	+2.02 scale	32% (Low)	★★★★★
Expected daughter breeding performance				
★★★★★	Daughter calving diff (% 3 & 4) Breed ave: 4.95%,All breeds ave: 5.19%	+2.8%	29% (Low)	★★★★★
★★	Daughter Milk (kg) Breed ave: -5.82kg,All breeds ave: 0.37kg	-7.9kg	30% (Low)	★
★★	Daughter calving interval (days) Breed ave: 0.47days,All breeds ave: -0.13days	+2.06days	29% (Low)	★
Additional Information:		Linear composites		
		Muscle	108	45%
		Skeletal	125	43%
		Function	85	27%
		Herd data quality index		
Animal scored. Linear scores and weaning weights in evaluations		N/A		

Copyright, Irish Cattle Breeding Federation ICBF Dec 2012

Lot 43 Goldstar Gucci Et

ID: IE331457460281

Breed: Charolais

Sex: Male

DOB: 11-Nov-2011

Owner: Martin Ryan - Copperfield House Cabra Thurles Co Tipperary

Breeder:

Sire: Major
MJR



Dam: Goldstar Alizee
FR0311875458

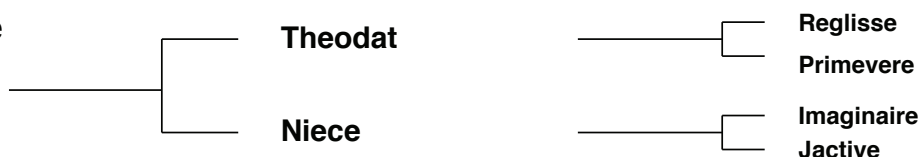

Star Rating (Within Charolais breed)	Key profit traits	Index Value	Trait Reliability	Star rating (across all beef breeds)												
Expected progeny performance																
★	Calving difficulty (% 3 & 4) Breed ave: 7.48%,All breeds ave: 5.04%	+12%	28% (Low)	★												
★★★★★	Docility (1-5 scale) Breed ave: 0.04,All breeds ave: 0.01	0.18 scale	45% (Average)	★★★★★												
★★★★★	Carcass weight (kg) Breed ave: 31.88kg,All breeds ave: 22.69kg	+39kg	33% (Low)	★★★★★												
★★★	Carcass conformation (1-15 scale) Breed ave: 1.98,All breeds ave: 1.91	+1.98 scale	30% (Low)	★★★												
Expected daughter breeding performance																
★	Daughter calving diff (% 3 & 4) Breed ave: 4.95%,All breeds ave: 5.19%	+5.9%	22% (Low)	★★★												
★	Daughter Milk (kg) Breed ave: -5.82kg,All breeds ave: 0.37kg	-8.6kg	29% (Low)	★												
★★★★	Daughter calving interval (days) Breed ave: 0.47days,All breeds ave: -0.13days	-0.69days	22% (Low)	★★★												
Additional Information:		<table><tr><th>Linear composites</th><th>Value</th><th>Reliability</th></tr><tr><td>Muscle</td><td>116</td><td>47%</td></tr><tr><td>Skeletal</td><td>142</td><td>44%</td></tr><tr><td>Function</td><td>118</td><td>24%</td></tr></table>			Linear composites	Value	Reliability	Muscle	116	47%	Skeletal	142	44%	Function	118	24%
Linear composites	Value	Reliability														
Muscle	116	47%														
Skeletal	142	44%														
Function	118	24%														
Animal scored. Linear scores and weaning weights in evaluations		<table><tr><th>Herd data quality index</th></tr><tr><td>N/A</td></tr></table>			Herd data quality index	N/A										
Herd data quality index																
N/A																

Lot 44 Congers Gordon

ID: IE311819740224

Breed: Charolais

Sex: Male

DOB: 13-Nov-2011

Owner: Andrew Mc Govern - Gubbs Cloone Co Leitrim

Breeder: Michael O'Reilly - Willowfield House Ballinamore Co Leitrim

Sire: Balthazar
CF85

Verlaine

Port Royal

Poesie

Tetanie

Romain

Marine

Dam: Congers Cassie
IE311819780070

Padirac

Hermes

Imperiale

Congers Una

Castlemartin Palmar

Castlemartin Regina

Star Rating
(Within Charolais
breed)

Key profit traits

**Index
Value**

**Trait
Reliability**

Star rating
(across all beef
breeds)

Animal not scored. Group of 5 was possible

Additional Information:

Animal not scored. Group of 5 was possible

Lot 45 Clenagh Genious 2 Et

ID: IE131188120390

Breed: Charolais

Sex: Male

DOB: 14-Nov-2011

Owner: Michael J Quin - Clenagh Newmarket On Fergus Co Clare

Breeder:

Sire: Texan-Gie
TXG

Porto

Loreto

Lisbonne

Marquise

Izverygood
Eurovision

Dam: Clenagh Tranquil
IE131188170180

Pirate

Meillard Rj
Banquise

Clenagh Janice

Clenagh Grant
Clenagh Aurea

Star Rating (Within Charolais breed)	Key profit traits	Index Value	Trait Reliability	Star rating (across all beef breeds)												
Expected progeny performance																
★★★☆☆	Calving difficulty (% 3 & 4) Breed ave: 7.48%,All breeds ave: 5.04%	+7.7%	32% (Low)	★												
★★★★★☆☆	Docility (1-5 scale) Breed ave: 0.04,All breeds ave: 0.01	0.12 scale	46% (Average)	★★★★★☆☆												
★★★★★★★	Carcass weight (kg) Breed ave: 31.88kg,All breeds ave: 22.69kg	+42kg	24% (Low)	★★★★★★★												
★★★★★★★	Carcass conformation (1-15 scale) Breed ave: 1.98,All breeds ave: 1.91	+2.33 scale	28% (Low)	★★★★★★★												
Expected daughter breeding performance																
★★★★	Daughter calving diff (% 3 & 4) Breed ave: 4.95%,All breeds ave: 5.19%	+4.9%	16% (V Low)	★★★★☆☆												
★★★★★★★	Daughter Milk (kg) Breed ave: -5.82kg,All breeds ave: 0.37kg	-0.8kg	24% (Low)	★★★☆☆												
★★★★★☆☆	Daughter calving interval (days) Breed ave: 0.47days,All breeds ave: -0.13days	-1.3days	18% (V Low)	★★★★☆☆												
Additional Information:		<table><tr><th>Linear composites</th><th>Value</th><th>Reliability</th></tr><tr><td>Muscle</td><td>123</td><td>50%</td></tr><tr><td>Skeletal</td><td>122</td><td>47%</td></tr><tr><td>Function</td><td>120</td><td>24%</td></tr></table>			Linear composites	Value	Reliability	Muscle	123	50%	Skeletal	122	47%	Function	120	24%
Linear composites	Value	Reliability														
Muscle	123	50%														
Skeletal	122	47%														
Function	120	24%														
Animal scored. Linear scores and weaning weights in evaluations		<table><tr><th>Herd data quality index</th></tr><tr><td>N/A</td></tr></table>			Herd data quality index	N/A										
Herd data quality index																
N/A																

Copyright, Irish Cattle Breeding Federation ICBF Dec 2012

Lot 46 Clenagh General Et

ID: IE131188130391

Breed: Charolais

Sex: Male

DOB: 16-Nov-2011

Owner: Michael J Quin - Clenagh Newmarket On Fergus Co Clare

Breeder:

Sire: Texan-Gie
TXG

Porto

Loreto

Lisbonne

Marquise

Izverygood
Eurovision

Dam: Clenagh Tranquil
IE131188170180

Pirate

Meillard Rj
Banquise

Clenagh Janice

Clenagh Grant
Clenagh Aurea

Star Rating (Within Charolais breed)	Key profit traits	Index Value	Trait Reliability	Star rating (across all beef breeds)												
Expected progeny performance																
★★★☆☆	Calving difficulty (% 3 & 4) Breed ave: 7.48%,All breeds ave: 5.04%	+7.6%	32% (Low)	★												
★★★★★☆☆	Docility (1-5 scale) Breed ave: 0.04,All breeds ave: 0.01	0.12 scale	46% (Average)	★★★★★☆☆												
★★★★★★★	Carcass weight (kg) Breed ave: 31.88kg,All breeds ave: 22.69kg	+41kg	24% (Low)	★★★★★★★												
★★★★★★★	Carcass conformation (1-15 scale) Breed ave: 1.98,All breeds ave: 1.91	+2.31 scale	28% (Low)	★★★★★★★												
Expected daughter breeding performance																
★★★★	Daughter calving diff (% 3 & 4) Breed ave: 4.95%,All breeds ave: 5.19%	+4.9%	16% (V Low)	★★★★☆☆												
★★★★★★★	Daughter Milk (kg) Breed ave: -5.82kg,All breeds ave: 0.37kg	-0.8kg	24% (Low)	★★★☆☆												
★★★★★★★	Daughter calving interval (days) Breed ave: 0.47days,All breeds ave: -0.13days	-2.37days	18% (V Low)	★★★★★★												
Additional Information:		<table><tr><th>Linear composites</th><th>Value</th><th>Reliability</th></tr><tr><td>Muscle</td><td>122</td><td>50%</td></tr><tr><td>Skeletal</td><td>117</td><td>47%</td></tr><tr><td>Function</td><td>110</td><td>24%</td></tr></table>			Linear composites	Value	Reliability	Muscle	122	50%	Skeletal	117	47%	Function	110	24%
Linear composites	Value	Reliability														
Muscle	122	50%														
Skeletal	117	47%														
Function	110	24%														
Animal scored. Linear scores and weaning weights in evaluations		<table><tr><th>Herd data quality index</th></tr><tr><td>N/A</td></tr></table>			Herd data quality index	N/A										
Herd data quality index																
N/A																

Copyright, Irish Cattle Breeding Federation ICBF Dec 2012

Lot 47 Ashleigh Gold Dust

ID: IE281318240442

Breed: Charolais

Sex: Male

DOB: 17-Nov-2011

Owner: Tony Grady - Clairstown Julianstown Co Meath

Breeder:

Sire: Val D'Or
S588

Ludwig

Invincible
Uzes

Olymphe

Lourdaud
Joviale

Dam: Ashleigh Casandra
IE281318270354

Doonally New

Hermes
Intruse

Ashleigh Nancy

Ecrin Rj
Rosanna Lilack

Star Rating (Within Charolais breed)	Key profit traits	Index Value	Trait Reliability	Star rating (across all beef breeds)												
Expected progeny performance																
★	Calving difficulty (% 3 & 4) Breed ave: 7.48%,All breeds ave: 5.04%	+9.3%	28% (Low)	★												
★	Docility (1-5 scale) Breed ave: 0.04,All breeds ave: 0.01	-0.04 scale	38% (Low)	★★												
★★★★★	Carcass weight (kg) Breed ave: 31.88kg,All breeds ave: 22.69kg	+42kg	19% (V Low)	★★★★★												
★★★★★	Carcass conformation (1-15 scale) Breed ave: 1.98,All breeds ave: 1.91	+2.04 scale	17% (V Low)	★★★★★												
Expected daughter breeding performance																
★★	Daughter calving diff (% 3 & 4) Breed ave: 4.95%,All breeds ave: 5.19%	+5.6%	13% (V Low)	★★												
★★★★★	Daughter Milk (kg) Breed ave: -5.82kg,All breeds ave: 0.37kg	-3.1kg	18% (V Low)	★★★												
★	Daughter calving interval (days) Breed ave: 0.47days,All breeds ave: -0.13days	+4.15days	12% (V Low)	★												
Additional Information:		<table><tr><th>Linear composites</th><th>Value</th><th>Reliability</th></tr><tr><td>Muscle</td><td>112</td><td>41%</td></tr><tr><td>Skeletal</td><td>122</td><td>37%</td></tr><tr><td>Function</td><td>92</td><td>13%</td></tr></table>			Linear composites	Value	Reliability	Muscle	112	41%	Skeletal	122	37%	Function	92	13%
Linear composites	Value	Reliability														
Muscle	112	41%														
Skeletal	122	37%														
Function	92	13%														
Animal scored. Linear scores and weaning weights in evaluations		<table><tr><th>Herd data quality index</th></tr><tr><td>N/A</td></tr></table>			Herd data quality index	N/A										
Herd data quality index																
N/A																

Copyright, Irish Cattle Breeding Federation ICBF Dec 2012

Lot 48 Caltra Genius

ID: IE321497420565

Breed: Charolais

Sex: Male

DOB: 19-Nov-2011

Owner: James Cawley - Caltra Culleens Co Sligo

Breeder:

Sire: Cottage Devon
DEZ

Texan-Gie

Porto
Marquise

Cottage Amelie (Et)

Oscar
Farmleigh Lourda

Dam: Caltra Dizzy
IE321497480455

Skreen Ugo

Doonally New
Skreen Niagra

Caltra Tatler

Doonally Nicefor
Caltra Riddle

Star Rating (Within Charolais breed)	Key profit traits	Index Value	Trait Reliability	Star rating (across all beef breeds)
Animal not scored. Group of 5 was possible				
Additional Information:				
Animal not scored. Group of 5 was possible				

Copyright, Irish Cattle Breeding Federation ICBF Dec 2012

Lot 49 Garryedmond George Et

ID: IE271907450220

Breed: Charolais

Sex: Male

DOB: 22-Nov-2011

Owner: Pat Noonan - Garryredmond Claremorris Co Mayo

Breeder:

Sire: Domino
OMD

Aimable

Flambeau

Jointive

Anemone

Sahel
Pirouette

Dam: Garryedmond Carol (Et)
IE271907470156

Major

Berlioz
Charmille

Nantes

Ideal
Frivole

Star Rating (Within Charolais breed)	Key profit traits	Index Value	Trait Reliability	Star rating (across all beef breeds)
Expected progeny performance				
★	Calving difficulty (% 3 & 4) Breed ave: 7.48%,All breeds ave: 5.04%	+10.3%	29% (Low)	★
★★★	Docility (1-5 scale) Breed ave: 0.04,All breeds ave: 0.01	0.04 scale	45% (Average)	★★★★★
★★★★★	Carcass weight (kg) Breed ave: 31.88kg,All breeds ave: 22.69kg	+43kg	29% (Low)	★★★★★
★★★★★	Carcass conformation (1-15 scale) Breed ave: 1.98,All breeds ave: 1.91	+2.32 scale	30% (Low)	★★★★★
Expected daughter breeding performance				
★	Daughter calving diff (% 3 & 4) Breed ave: 4.95%,All breeds ave: 5.19%	+6.5%	26% (Low)	★
★	Daughter Milk (kg) Breed ave: -5.82kg,All breeds ave: 0.37kg	-11.1kg	28% (Low)	★
★★★	Daughter calving interval (days) Breed ave: 0.47days,All breeds ave: -0.13days	+0.02days	28% (Low)	★★★
Additional Information:		Linear composites		
		Muscle	128	31%
		Skeletal	122	30%
		Function	98	24%
		Herd data quality index		
Animal scored. Linear scores and weaning weights in evaluations		N/A		

Copyright, Irish Cattle Breeding Federation ICBF Dec 2012

Lot 50 Creeve General

ID: IE311400420654

Breed: Charolais

Sex: Male

DOB: 22-Nov-2011

Owner: John Caslin - Kye Elphin Co Roscommon

Breeder:

Sire: Doonally New
CF52

Hermes

Uranium
Athena

Intruse

Campagnard
Dynamo

Dam: Brosna Tina
IE311647330198

Sliabhawn Oscar

Indurain
Sliabhawn Iris

Loughlan Leitrim

Blakestown Huit
Drumard Hast

Star Rating (Within Charolais breed)	Key profit traits	Index Value	Trait Reliability	Star rating (across all beef breeds)												
Expected progeny performance																
★★★	Calving difficulty (% 3 & 4) Breed ave: 7.48%,All breeds ave: 5.04%	+8.6%	37% (Low)	★												
★★★★★	Docility (1-5 scale) Breed ave: 0.04,All breeds ave: 0.01	0.22 scale	47% (Average)	★★★★★												
★★★★★	Carcass weight (kg) Breed ave: 31.88kg,All breeds ave: 22.69kg	+38kg	35% (Low)	★★★★★												
★★★★★	Carcass conformation (1-15 scale) Breed ave: 1.98,All breeds ave: 1.91	+2.2 scale	34% (Low)	★★★★★												
Expected daughter breeding performance																
★★★	Daughter calving diff (% 3 & 4) Breed ave: 4.95%,All breeds ave: 5.19%	+5.1%	30% (Low)	★★★												
★★★★★	Daughter Milk (kg) Breed ave: -5.82kg,All breeds ave: 0.37kg	-2.6kg	34% (Low)	★★												
★	Daughter calving interval (days) Breed ave: 0.47days,All breeds ave: -0.13days	+2.57days	30% (Low)	★												
Additional Information:		<table><tr><th>Linear composites</th><th>Value</th><th>Reliability</th></tr><tr><td>Muscle</td><td>117</td><td>47%</td></tr><tr><td>Skeletal</td><td>106</td><td>44%</td></tr><tr><td>Function</td><td>113</td><td>28%</td></tr></table>			Linear composites	Value	Reliability	Muscle	117	47%	Skeletal	106	44%	Function	113	28%
Linear composites	Value	Reliability														
Muscle	117	47%														
Skeletal	106	44%														
Function	113	28%														
Animal scored. Linear scores and weaning weights in evaluations		<table><tr><th>Herd data quality index</th></tr><tr><td>N/A</td></tr></table>			Herd data quality index	N/A										
Herd data quality index																
N/A																

Copyright, Irish Cattle Breeding Federation ICBF Dec 2012

Lot 51 Ashleigh Grant

ID: IE281318250443

Breed: Charolais

Sex: Male

DOB: 22-Nov-2011

Owner: Tony Grady - Claiirstown Julianstown Co Meath

Breeder:

Sire: Ashleigh Admiral
AAI

Doonally New

Hermes
Intruse

Ashleigh Pearl

Jupiter
Rosanna (Imp.'94f) H

Dam: Ashleigh Vivacious
IE281318210282

Oscar

Major
Toise

Ashleigh Nancy

Ecrin Rj
Rosanna Lilack

Star Rating (Within Charolais breed)	Key profit traits	Index Value	Trait Reliability	Star rating (across all beef breeds)												
Expected progeny performance																
★	Calving difficulty (% 3 & 4) Breed ave: 7.48%,All breeds ave: 5.04%	+9.2%	35% (Low)	★												
★★★★★	Docility (1-5 scale) Breed ave: 0.04,All breeds ave: 0.01	0.15 scale	43% (Average)	★★★★★												
★★★★★	Carcass weight (kg) Breed ave: 31.88kg,All breeds ave: 22.69kg	+46kg	31% (Low)	★★★★★												
★★★★★	Carcass conformation (1-15 scale) Breed ave: 1.98,All breeds ave: 1.91	+2.25 scale	30% (Low)	★★★★★												
Expected daughter breeding performance																
★★★	Daughter calving diff (% 3 & 4) Breed ave: 4.95%,All breeds ave: 5.19%	+4.9%	19% (V Low)	★★★★												
★★★★★	Daughter Milk (kg) Breed ave: -5.82kg,All breeds ave: 0.37kg	-3.2kg	21% (Low)	★★★												
★	Daughter calving interval (days) Breed ave: 0.47days,All breeds ave: -0.13days	+4.97days	21% (Low)	★												
Additional Information:		<table><tr><th>Linear composites</th><th>Value</th><th>Reliability</th></tr><tr><td>Muscle</td><td>131</td><td>45%</td></tr><tr><td>Skeletal</td><td>122</td><td>42%</td></tr><tr><td>Function</td><td>105</td><td>18%</td></tr></table>			Linear composites	Value	Reliability	Muscle	131	45%	Skeletal	122	42%	Function	105	18%
Linear composites	Value	Reliability														
Muscle	131	45%														
Skeletal	122	42%														
Function	105	18%														
Animal scored. Linear scores and weaning weights in evaluations		<table><tr><th>Herd data quality index</th></tr><tr><td>N/A</td></tr></table>			Herd data quality index	N/A										
Herd data quality index																
N/A																

Copyright, Irish Cattle Breeding Federation ICBF Dec 2012

Lot 52 Oakfield Gregory

ID: IE231014380252

Breed: Charolais

Twin to Male

Sex: Male

DOB: 24-Nov-2011

Owner: Aidan Foley - Kinlough Leitrim Co Leitrim

Breeder:

Sire: Napoleon
NAP

Jericho

Emmanuel

Croisette

Lucarne

Italien

Gironde

Dam: Oakfield Daniel
IE231014370219

Oakfield Aiden

Nanouk

Croghan Honey

Oakfield Ursula

Doonally New

Oakfield Paula

Star Rating
(Within Charolais
breed)

Key profit traits

Index
Value

Trait
Reliability

Star rating
(across all beef
breeds)

Animal not scored. Group of 5 was possible

Additional Information:

Animal not scored. Group of 5 was possible

Lot 53 Oakfield George

ID: IE231014390253

Breed: Charolais

Twin to Male

Sex: Male

DOB: 24-Nov-2011

Owner: Aidan Foley - Kinlough Leitrim Co Leitrim

Breeder:

Sire: Napoleon
NAP

Jericho

Emmanuel

Croisette

Lucarne

Italien

Gironde

Dam: Oakfield Daniel
IE231014370219

Oakfield Aiden

Nanouk

Croghan Honey

Oakfield Ursula

Doonally New

Oakfield Paula

Star Rating
(Within Charolais
breed)

Key profit traits

Index
Value

Trait
Reliability

Star rating
(across all beef
breeds)

Animal not scored. Group of 5 was possible

Additional Information:

Animal not scored. Group of 5 was possible

Lot 54 Roundhill Genial

ID: IE241280241342

Breed: Charolais

Sex: Male

DOB: 30-Nov-2011

Owner: B & P O'Connell - Ballybrown House, Ballybrown Clarina Co Limerick

Breeder: Timothy Corridan - Castlequarter House Fedamore Co Limerick

Sire: Cottage Devon
DEZ

Texan-Gie

Porto
Marquise

Cottage Amelie (Et)

Oscar
Farmleigh Lourda

Dam: Roundhill Apaquerette 900
IE241280270900

Jumper

Cooper
Ritournell

Roundhill Sonia Et

Roundhill Ohoh
2725 Roundhill Paqu

Star Rating (Within Charolais breed)	Key profit traits	Index Value	Trait Reliability	Star rating (across all beef breeds)
Expected progeny performance				
★	Calving difficulty (% 3 & 4) Breed ave: 7.48%,All breeds ave: 5.04%	+12.2%	38% (Low)	★
★★★★★	Docility (1-5 scale) Breed ave: 0.04,All breeds ave: 0.01	0.12 scale	47% (Average)	★★★★★
★★★★★	Carcass weight (kg) Breed ave: 31.88kg,All breeds ave: 22.69kg	+44kg	33% (Low)	★★★★★
★★★★★	Carcass conformation (1-15 scale) Breed ave: 1.98,All breeds ave: 1.91	+2.23 scale	27% (Low)	★★★★★
Expected daughter breeding performance				
★★★★★	Daughter calving diff (% 3 & 4) Breed ave: 4.95%,All breeds ave: 5.19%	+3%	14% (V Low)	★★★★★
★★★★	Daughter Milk (kg) Breed ave: -5.82kg,All breeds ave: 0.37kg	-3.8kg	22% (Low)	★★★
★★★★	Daughter calving interval (days) Breed ave: 0.47days,All breeds ave: -0.13days	-0.04days	17% (V Low)	★★★
Additional Information:		Linear composites		
		Value	Reliability	
		Muscle	121	53%
		Skeletal	110	49%
		Function	101	26%
Animal scored. Linear scores and weaning weights in evaluations		Herd data quality index		
		N/A		

Copyright, Irish Cattle Breeding Federation ICBF Dec 2012

Lot 55 Laheens Gregory

ID: IE231362520346

Breed: Charolais

Sex: Male

DOB: 30-Nov-2011

Owner: Cathal Duignan - Laheen House Eslin Bridge Carrick-On-Shannon Co Leitrim

Breeder:

Sire: Cottage Devon
DEZ

Texan-Gie

Porto
Marquise

Cottage Amelie (Et)

Oscar
Farmleigh Lourda

Dam: Laheens Ebony
IE231362510295

Enfield Plexus

Domino
Chloe

Laheens Blossom

Doonally New
Laheens Pearl

Star Rating (Within Charolais breed)	Key profit traits	Index Value	Trait Reliability	Star rating (across all beef breeds)												
Expected progeny performance																
★	Calving difficulty (% 3 & 4) Breed ave: 7.48%,All breeds ave: 5.04%	+13.1%	36% (Low)	★												
★★★★	Docility (1-5 scale) Breed ave: 0.04,All breeds ave: 0.01	0.09 scale	46% (Average)	★★★★												
★★★★★	Carcass weight (kg) Breed ave: 31.88kg,All breeds ave: 22.69kg	+43kg	31% (Low)	★★★★★												
★★★★★	Carcass conformation (1-15 scale) Breed ave: 1.98,All breeds ave: 1.91	+2.29 scale	27% (Low)	★★★★★												
Expected daughter breeding performance																
★★★★	Daughter calving diff (% 3 & 4) Breed ave: 4.95%,All breeds ave: 5.19%	+4.5%	14% (V Low)	★★★★												
★★★	Daughter Milk (kg) Breed ave: -5.82kg,All breeds ave: 0.37kg	-5.9kg	18% (V Low)	★												
★★★	Daughter calving interval (days) Breed ave: 0.47days,All breeds ave: -0.13days	+0.05days	17% (V Low)	★★★												
Additional Information:		<table><tr><th>Linear composites</th><th>Value</th><th>Reliability</th></tr><tr><td>Muscle</td><td>111</td><td>45%</td></tr><tr><td>Skeletal</td><td>114</td><td>42%</td></tr><tr><td>Function</td><td>108</td><td>26%</td></tr></table>			Linear composites	Value	Reliability	Muscle	111	45%	Skeletal	114	42%	Function	108	26%
Linear composites	Value	Reliability														
Muscle	111	45%														
Skeletal	114	42%														
Function	108	26%														
Animal scored. Linear scores and weaning weights in evaluations		<table><tr><th>Herd data quality index</th></tr><tr><td>N/A</td></tr></table>			Herd data quality index	N/A										
Herd data quality index																
N/A																

Copyright, Irish Cattle Breeding Federation ICBF Dec 2012

Lot 56 Topnotch Goliath

ID: IE171092920108

Breed: Charolais

Sex: Male

DOB: 01-Dec-2011

Owner: Seamus Mc Cann - 80 Northlands Bettystown Co. Meath

Breeder:

Sire: Maerdy Charlton
UK706352701741

Thrunton Voldemort

Burradon Talisman
Thrunton Starband

Maerdy Rodent

Grimaldi
Maerdy Laureate

Dam: Maerdy Cycle
UK706352301618

Maerdy Usa

Loch Ness
Nouba

Maerdy Tangerine

Grimaldi
Maerdy Joint

Star Rating (Within Charolais breed)	Key profit traits	Index Value	Trait Reliability	Star rating (across all beef breeds)												
Expected progeny performance																
★	Calving difficulty (% 3 & 4) Breed ave: 7.48%,All breeds ave: 5.04%	+11.6%	18% (V Low)	★												
★★★★★	Docility (1-5 scale) Breed ave: 0.04,All breeds ave: 0.01	0.07 scale	33% (Low)	★★★★★												
★★	Carcass weight (kg) Breed ave: 31.88kg,All breeds ave: 22.69kg	+30kg	7% (V Low)	★★★★★												
★★★	Carcass conformation (1-15 scale) Breed ave: 1.98,All breeds ave: 1.91	+1.87 scale	12% (V Low)	★★★												
Expected daughter breeding performance																
N/A	Daughter calving diff (% 3 & 4) Breed ave: 4.95%,All breeds ave: 5.19%	N/A	5% (Too Low)	N/A												
★★★★★	Daughter Milk (kg) Breed ave: -5.82kg,All breeds ave: 0.37kg	-2.3kg	9% (V Low)	★★												
★★★★★	Daughter calving interval (days) Breed ave: 0.47days,All breeds ave: -0.13days	-0.34days	8% (V Low)	★★★												
Additional Information:		<table><tr><th>Linear composites</th><th>Value</th><th>Reliability</th></tr><tr><td>Muscle</td><td>103</td><td>38%</td></tr><tr><td>Skeletal</td><td>109</td><td>33%</td></tr><tr><td>Function</td><td>103</td><td>7%</td></tr></table>			Linear composites	Value	Reliability	Muscle	103	38%	Skeletal	109	33%	Function	103	7%
Linear composites	Value	Reliability														
Muscle	103	38%														
Skeletal	109	33%														
Function	103	7%														
Animal scored. Linear scores and weaning weights in evaluations		<table><tr><th>Herd data quality index</th></tr><tr><td>N/A</td></tr></table>			Herd data quality index	N/A										
Herd data quality index																
N/A																

Copyright, Irish Cattle Breeding Federation ICBF Dec 2012

Lot 57 Atlantic (Hhk) Gear

ID: IE191227221102

Breed: Charolais

Sex: Male

DOB: 01-Dec-2011

Owner: Kieran Harty - Ballylongane Ballyheigue Co Kerry

Breeder:

Sire: Bova Sylvain
SLV

Oriental

Major
Jerusalem

Jacobine

Erudit
Bichette

Dam: Atlantic (Hhk) Bynose
IE191227280596

Oscar

Major
Toise

Skidoo Hypnose

Skidoo (Imp.'90f) Fla
Skidoo Olive

Star Rating (Within Charolais breed)	Key profit traits	Index Value	Trait Reliability	Star rating (across all beef breeds)												
Expected progeny performance																
★	Calving difficulty (% 3 & 4) Breed ave: 7.48%,All breeds ave: 5.04%	+9.2%	38% (Low)	★												
★★★★	Docility (1-5 scale) Breed ave: 0.04,All breeds ave: 0.01	0.1 scale	32% (Low)	★★★★												
★★★	Carcass weight (kg) Breed ave: 31.88kg,All breeds ave: 22.69kg	+32kg	35% (Low)	★★★★★												
★★	Carcass conformation (1-15 scale) Breed ave: 1.98,All breeds ave: 1.91	+1.9 scale	34% (Low)	★★★												
Expected daughter breeding performance																
★★★★★	Daughter calving diff (% 3 & 4) Breed ave: 4.95%,All breeds ave: 5.19%	+4.6%	28% (Low)	★★★★★												
★★★	Daughter Milk (kg) Breed ave: -5.82kg,All breeds ave: 0.37kg	-5.3kg	33% (Low)	★												
★★★★★	Daughter calving interval (days) Breed ave: 0.47days,All breeds ave: -0.13days	-0.47days	29% (Low)	★★★												
Additional Information:		<table><tr><th>Linear composites</th><th>Value</th><th>Reliability</th></tr><tr><td>Muscle</td><td>99</td><td>51%</td></tr><tr><td>Skeletal</td><td>101</td><td>48%</td></tr><tr><td>Function</td><td>119</td><td>27%</td></tr></table>			Linear composites	Value	Reliability	Muscle	99	51%	Skeletal	101	48%	Function	119	27%
Linear composites	Value	Reliability														
Muscle	99	51%														
Skeletal	101	48%														
Function	119	27%														
Animal scored. Linear scores and weaning weights in evaluations		<table><tr><th>Herd data quality index</th></tr><tr><td>N/A</td></tr></table>			Herd data quality index	N/A										
Herd data quality index																
N/A																

Copyright, Irish Cattle Breeding Federation ICBF Dec 2012

Lot 58 Killery Gene

ID: IE231113770124

Breed: Charolais

Sex: Male

DOB: 01-Dec-2011

Owner: John Hopper - Drumlease Dromahair Co Leitrim

Breeder:

Sire: Major
MJR

Berlioz

Saint Are
Tresorerie

Charmille

Vauban
Tanche

Dam: Bunnymore Ursula
IE231365460139

Doonally New

Hermes
Intruse

Drumsna Oriflamme

Jupiter
Drumsna Jill

Star Rating (Within Charolais breed)		Key profit traits	Index Value	Trait Reliability	Star rating (across all beef breeds)
Expected progeny performance					
★	Calving difficulty (% 3 & 4) Breed ave: 7.48%,All breeds ave: 5.04%	+9.2%	34% (Low)	★	
★★★★★	Docility (1-5 scale) Breed ave: 0.04,All breeds ave: 0.01	0.12 scale	46% (Average)	★★★★★	
★★★★★	Carcass weight (kg) Breed ave: 31.88kg,All breeds ave: 22.69kg	+40kg	31% (Low)	★★★★★	
★★★	Carcass conformation (1-15 scale) Breed ave: 1.98,All breeds ave: 1.91	+2.01 scale	31% (Low)	★★★★	
Expected daughter breeding performance					
★★★★	Daughter calving diff (% 3 & 4) Breed ave: 4.95%,All breeds ave: 5.19%	+4.7%	27% (Low)	★★★★	
★	Daughter Milk (kg) Breed ave: -5.82kg,All breeds ave: 0.37kg	-10.3kg	31% (Low)	★	
★★	Daughter calving interval (days) Breed ave: 0.47days,All breeds ave: -0.13days	+1.41days	29% (Low)	★★	
Additional Information:			Linear composites		
			Muscle	Value 116	Reliability 32%
			Skeletal	117	31%
			Function	115	25%
			Herd data quality index		
Animal scored. Linear scores and weaning weights in evaluations			N/A		

Copyright, Irish Cattle Breeding Federation ICBF Dec 2012

Lot 59 Aughnacor George

ID: IE121582860550

Breed: Charolais

Sex: Male

DOB: 01-Dec-2011

Owner: Edward Bleakley - Aughnacor Derrylane Killeshandra Co Cavan

Breeder:

Sire: Cottage Devon
DEZ

Texan-Gie

Porto
Marquise

Cottage Amelie (Et)

Oscar
Farmleigh Lourda

Dam: Carrowbeg Andrea
IE311487840129

Mozart

Jason
Jaffa

Carrowbeg Tanya

Indurain
Carrowbeg Janet

Star Rating (Within Charolais breed)	Key profit traits	Index Value	Trait Reliability	Star rating (across all beef breeds)												
Expected progeny performance																
★	Calving difficulty (% 3 & 4) Breed ave: 7.48%,All breeds ave: 5.04%	+10.7%	36% (Low)	★												
★★★	Docility (1-5 scale) Breed ave: 0.04,All breeds ave: 0.01	0.04 scale	45% (Average)	★★★★★												
★★★★★	Carcass weight (kg) Breed ave: 31.88kg,All breeds ave: 22.69kg	+38kg	27% (Low)	★★★★★												
★★★★★	Carcass conformation (1-15 scale) Breed ave: 1.98,All breeds ave: 1.91	+2.32 scale	30% (Low)	★★★★★												
Expected daughter breeding performance																
★★★★★	Daughter calving diff (% 3 & 4) Breed ave: 4.95%,All breeds ave: 5.19%	+4.4%	16% (V Low)	★★★★★												
★★★	Daughter Milk (kg) Breed ave: -5.82kg,All breeds ave: 0.37kg	-5.7kg	17% (V Low)	★												
★★	Daughter calving interval (days) Breed ave: 0.47days,All breeds ave: -0.13days	+1.63days	18% (V Low)	★★												
Additional Information:		<table><tr><th>Linear composites</th><th>Value</th><th>Reliability</th></tr><tr><td>Muscle</td><td>119</td><td>44%</td></tr><tr><td>Skeletal</td><td>110</td><td>41%</td></tr><tr><td>Function</td><td>97</td><td>26%</td></tr></table>			Linear composites	Value	Reliability	Muscle	119	44%	Skeletal	110	41%	Function	97	26%
Linear composites	Value	Reliability														
Muscle	119	44%														
Skeletal	110	41%														
Function	97	26%														
Animal scored. Linear scores and weaning weights in evaluations		<table><tr><th>Herd data quality index</th></tr><tr><td>N/A</td></tr></table>			Herd data quality index	N/A										
Herd data quality index																
N/A																

Copyright, Irish Cattle Breeding Federation ICBF Dec 2012

Lot 60 Brickens Gary

ID: IE271807720142

Breed: Charolais

Twin to Male

Sex: Male

DOB: 03-Dec-2011

Owner: Darran James Byrne - Bracklagh Brickens Claremorris Co Mayo

Breeder:

Sire: Cottage Devon
DEZ

Texan-Gie

Porto
Marquise

Cottage Amelie (Et)

Oscar
Farmleigh Lourda

Dam: Carrowbeg Ulie
IE311487870098

Dovea Gin Tonic

Soprano
Tisane

Kellystown Raquel

0215 Nelson
Eaglelodge Miranda

Star Rating
(Within Charolais
breed)

Key profit traits

Index
Value

Trait
Reliability

Star rating
(across all beef
breeds)

Animal not scored. Group of 5 was possible

Additional Information:

Animal not scored. Group of 5 was possible

Lot 61 Boyannagh Gareth

ID: IE361067240613

Breed: Charolais

Sex: Male

DOB: 03-Dec-2011

Owner: Frank Warburton - Boggagh Moate Co Westmeath

Breeder:

Sire: Tullygarley Alibaba
S741

Tullygarley
Rollerball

Temp Bassett Judge
Tullygarley Nympha

Tullygarley Raomi

Blakestown Officer
Tullygarley Naomi

Dam: Boyannagh Beatrice
IE361067240365

Bova Sylvain

Oriental
Jacobine

Boyannagh Serita

Indurain
Boyannagh Haze

Star Rating (Within Charolais breed)	Key profit traits	Index Value	Trait Reliability	Star rating (across all beef breeds)												
Expected progeny performance																
★	Calving difficulty (% 3 & 4) Breed ave: 7.48%,All breeds ave: 5.04%	+15.4%	32% (Low)	★												
★★★★	Docility (1-5 scale) Breed ave: 0.04,All breeds ave: 0.01	0.1 scale	44% (Average)	★★★★												
★★★★	Carcass weight (kg) Breed ave: 31.88kg,All breeds ave: 22.69kg	+35kg	16% (V Low)	★★★★★												
★★★	Carcass conformation (1-15 scale) Breed ave: 1.98,All breeds ave: 1.91	+1.94 scale	19% (V Low)	★★★												
Expected daughter breeding performance																
★★★★	Daughter calving diff (% 3 & 4) Breed ave: 4.95%,All breeds ave: 5.19%	+4.4%	11% (V Low)	★★★★★												
★★★★★	Daughter Milk (kg) Breed ave: -5.82kg,All breeds ave: 0.37kg	-1.5kg	16% (V Low)	★★												
★	Daughter calving interval (days) Breed ave: 0.47days,All breeds ave: -0.13days	+2.2days	15% (V Low)	★												
Additional Information:		<table><tr><th>Linear composites</th><th>Value</th><th>Reliability</th></tr><tr><td>Muscle</td><td>107</td><td>44%</td></tr><tr><td>Skeletal</td><td>113</td><td>41%</td></tr><tr><td>Function</td><td>112</td><td>14%</td></tr></table>			Linear composites	Value	Reliability	Muscle	107	44%	Skeletal	113	41%	Function	112	14%
Linear composites	Value	Reliability														
Muscle	107	44%														
Skeletal	113	41%														
Function	112	14%														
Animal scored. Linear scores and weaning weights in evaluations		<table><tr><th>Herd data quality index</th></tr><tr><td>N/A</td></tr></table>			Herd data quality index	N/A										
Herd data quality index																
N/A																

Copyright, Irish Cattle Breeding Federation ICBF Dec 2012

Lot 62 Claregal George

ID: IE181585350257

Breed: Charolais

Sex: Male

DOB: 03-Dec-2011

Owner: Jarlath Treacy - Claretuam Tuam Co Galway

Breeder:

Sire: Burradon Talisman
TLI

Blelack Prince

Balthayock Lombard

Blelack Cleo

Burradon Juicely

Maerdy Victorious

Burradon Fiona

Dam: Claregal Dawn (Et)
IE181585310204

Major

Berlioz

Charmille

Merveille

Hidalgo

Biche

Star Rating (Within Charolais breed)	Key profit traits	Index Value	Trait Reliability	Star rating (across all beef breeds)
Expected progeny performance				
★	Calving difficulty (% 3 & 4) Breed ave: 7.48%,All breeds ave: 5.04%	+12.9%	31% (Low)	★
★★★★★	Docility (1-5 scale) Breed ave: 0.04,All breeds ave: 0.01	0.15 scale	43% (Average)	★★★★★
★★★★★	Carcass weight (kg) Breed ave: 31.88kg,All breeds ave: 22.69kg	+43kg	24% (Low)	★★★★★
★★★★★	Carcass conformation (1-15 scale) Breed ave: 1.98,All breeds ave: 1.91	+2.23 scale	25% (Low)	★★★★★
Expected daughter breeding performance				
★★	Daughter calving diff (% 3 & 4) Breed ave: 4.95%,All breeds ave: 5.19%	+5.7%	12% (V Low)	★★
★★★★	Daughter Milk (kg) Breed ave: -5.82kg,All breeds ave: 0.37kg	-3.4kg	27% (Low)	★★★
★★★	Daughter calving interval (days) Breed ave: 0.47days,All breeds ave: -0.13days	+0.51days	15% (V Low)	★★★
Additional Information:		Linear composites		
		Muscle	118	45%
		Skeletal	118	41%
		Function	105	15%
		Herd data quality index		
Animal scored. Linear scores and weaning weights in evaluations		N/A		

Copyright, Irish Cattle Breeding Federation ICBF Dec 2012

Lot 63 Clonaltra Giovani

ID: IE361052170247

Breed: Charolais

Sex: Male

DOB: 04-Dec-2011

Owner: Terry Bradley - Ballydrown Moate Co Westmeath

Breeder:

Sire: Cottage Devon
DEZ

Texan-Gie

Porto
Marquise

Cottage Amelie (Et)

Oscar
Farmleigh Lourda

Dam: Boyannagh Dolly
IE361067230455

Cavelands Adam

Jupiter
2757 Cavelsands Petu

Boyannagh Ursula
(Et)

Domino
Boyannagh Haze

Star Rating (Within Charolais breed)	Key profit traits	Index Value	Trait Reliability	Star rating (across all beef breeds)												
Expected progeny performance																
★	Calving difficulty (% 3 & 4) Breed ave: 7.48%,All breeds ave: 5.04%	+11.9%	35% (Low)	★												
★★★★★	Docility (1-5 scale) Breed ave: 0.04,All breeds ave: 0.01	0.13 scale	45% (Average)	★★★★★												
★★★★★	Carcass weight (kg) Breed ave: 31.88kg,All breeds ave: 22.69kg	+46kg	26% (Low)	★★★★★												
★★★★★	Carcass conformation (1-15 scale) Breed ave: 1.98,All breeds ave: 1.91	+2.34 scale	26% (Low)	★★★★★												
Expected daughter breeding performance																
★★★★★	Daughter calving diff (% 3 & 4) Breed ave: 4.95%,All breeds ave: 5.19%	+3.3%	12% (V Low)	★★★★★												
★★★★★	Daughter Milk (kg) Breed ave: -5.82kg,All breeds ave: 0.37kg	-2.4kg	14% (V Low)	★★												
★★	Daughter calving interval (days) Breed ave: 0.47days,All breeds ave: -0.13days	+1.24days	16% (V Low)	★★												
Additional Information:		<table><tr><th>Linear composites</th><th>Value</th><th>Reliability</th></tr><tr><td>Muscle</td><td>120</td><td>28%</td></tr><tr><td>Skeletal</td><td>122</td><td>28%</td></tr><tr><td>Function</td><td>101</td><td>22%</td></tr></table>			Linear composites	Value	Reliability	Muscle	120	28%	Skeletal	122	28%	Function	101	22%
Linear composites	Value	Reliability														
Muscle	120	28%														
Skeletal	122	28%														
Function	101	22%														
Animal scored. Linear scores and weaning weights in evaluations		<table><tr><th>Herd data quality index</th></tr><tr><td>N/A</td></tr></table>			Herd data quality index	N/A										
Herd data quality index																
N/A																

Copyright, Irish Cattle Breeding Federation ICBF Dec 2012

Lot 64 Celtic Galway Et

ID: IE221152620525

Breed: Charolais

Sex: Male

DOB: 05-Dec-2011

Owner: Gerard + Angela Brickley - Coolrain Portlaoise Co Laois

Breeder:

Sire: Jupiter
JPR

Erudit

Argenty
Blanche

Colombe

Voltaire
Unitaire

Dam: Celtic Starlight
IE221152680175

Indurain

Vicomte
Tombola

Mollegardens Fryd
(Imp. '94d)

Balzac 89719 Dan
Mollegard Bente

Star Rating (Within Charolais breed)	Key profit traits	Index Value	Trait Reliability	Star rating (across all beef breeds)
Expected progeny performance				
★	Calving difficulty (% 3 & 4) Breed ave: 7.48%,All breeds ave: 5.04%	+9.5%	38% (Low)	★
★★★★★	Docility (1-5 scale) Breed ave: 0.04,All breeds ave: 0.01	0.13 scale	49% (Average)	★★★★★
★★★	Carcass weight (kg) Breed ave: 31.88kg,All breeds ave: 22.69kg	+33kg	38% (Low)	★★★★★
★★★★	Carcass conformation (1-15 scale) Breed ave: 1.98,All breeds ave: 1.91	+2.03 scale	36% (Low)	★★★★
Expected daughter breeding performance				
★★★★★	Daughter calving diff (% 3 & 4) Breed ave: 4.95%,All breeds ave: 5.19%	+3.6%	30% (Low)	★★★★★
★★	Daughter Milk (kg) Breed ave: -5.82kg,All breeds ave: 0.37kg	-7.5kg	34% (Low)	★
★	Daughter calving interval (days) Breed ave: 0.47days,All breeds ave: -0.13days	+2.46days	32% (Low)	★
Additional Information:		Linear composites		
		Muscle	110	51%
		Skeletal	108	48%
		Function	85	29%
		Herd data quality index		
Animal scored. Linear scores and weaning weights in evaluations		N/A		

Copyright, Irish Cattle Breeding Federation ICBF Dec 2012

Lot 65 Topnotch Gurrier

ID: IE171092930109

Breed: Charolais

Sex: Male

DOB: 08-Dec-2011

Owner: Seamus Mc Cann - 80 Northlands Bettystown Co. Meath

Breeder:

Sire: Maerdy Impeccable
MYI

Tattenhall
Impeccable

Maerdy Delight

Charogal Ecosystems
Tattenhall Eclipse

Coat Lizard
Maerdy Orwen

Dam: Topnotch Chicago
IE171092940019

Erriff Savo (Et)

Milverton Petunia

Hermes
2804 Erriff Ophelie

Skidoo Lieutenant
Milverton Marie

Star Rating (Within Charolais breed)	Key profit traits	Index Value	Trait Reliability	Star rating (across all beef breeds)												
Expected progeny performance																
★	Calving difficulty (% 3 & 4) Breed ave: 7.48%,All breeds ave: 5.04%	+10.4%	34% (Low)	★												
★★★	Docility (1-5 scale) Breed ave: 0.04,All breeds ave: 0.01	0.02 scale	44% (Average)	★★★												
★★★★★	Carcass weight (kg) Breed ave: 31.88kg,All breeds ave: 22.69kg	+42kg	27% (Low)	★★★★★												
★★★★★	Carcass conformation (1-15 scale) Breed ave: 1.98,All breeds ave: 1.91	+2.17 scale	30% (Low)	★★★★★												
Expected daughter breeding performance																
★★★	Daughter calving diff (% 3 & 4) Breed ave: 4.95%,All breeds ave: 5.19%	+4.8%	23% (Low)	★★★★												
★★★	Daughter Milk (kg) Breed ave: -5.82kg,All breeds ave: 0.37kg	-5.9kg	26% (Low)	★												
★	Daughter calving interval (days) Breed ave: 0.47days,All breeds ave: -0.13days	+6.66days	25% (Low)	★												
Additional Information:		<table><tr><th>Linear composites</th><th>Value</th><th>Reliability</th></tr><tr><td>Muscle</td><td>109</td><td>48%</td></tr><tr><td>Skeletal</td><td>115</td><td>45%</td></tr><tr><td>Function</td><td>85</td><td>17%</td></tr></table>			Linear composites	Value	Reliability	Muscle	109	48%	Skeletal	115	45%	Function	85	17%
Linear composites	Value	Reliability														
Muscle	109	48%														
Skeletal	115	45%														
Function	85	17%														
Animal scored. Linear scores and weaning weights in evaluations		<table><tr><th>Herd data quality index</th></tr><tr><td>N/A</td></tr></table>			Herd data quality index	N/A										
Herd data quality index																
N/A																

Copyright, Irish Cattle Breeding Federation ICBF Dec 2012

Lot 66 Elfeet Gold

ID: IE251063850420

Breed: Charolais

Sex: Male

DOB: 08-Dec-2011

Owner: Michael Casey Jnr - Ballagh Newtowncashel Co Longford

Breeder:

Sire: Indurain
IDU

Vicomte

Mario
Poupee

Tombola

Orateur
Penelope

Dam: Elfeet Chloe
IE251063810301

Bova Sylvain

Oriental
Jacobine

Rathcline Sister

Rathcline Paul
Rathcline Nora

Star Rating (Within Charolais breed)	Key profit traits	Index Value	Trait Reliability	Star rating (across all beef breeds)												
Expected progeny performance																
★★★	Calving difficulty (% 3 & 4) Breed ave: 7.48%,All breeds ave: 5.04%	+8.6%	36% (Low)	★												
★★★★★	Docility (1-5 scale) Breed ave: 0.04,All breeds ave: 0.01	0.09 scale	47% (Average)	★★★★★												
★★★★	Carcass weight (kg) Breed ave: 31.88kg,All breeds ave: 22.69kg	+33kg	30% (Low)	★★★★★												
★★★★	Carcass conformation (1-15 scale) Breed ave: 1.98,All breeds ave: 1.91	+2 scale	33% (Low)	★★★★★												
Expected daughter breeding performance																
★★	Daughter calving diff (% 3 & 4) Breed ave: 4.95%,All breeds ave: 5.19%	+7%	29% (Low)	★★												
★★★★	Daughter Milk (kg) Breed ave: -5.82kg,All breeds ave: 0.37kg	-5.4kg	30% (Low)	★												
★★	Daughter calving interval (days) Breed ave: 0.47days,All breeds ave: -0.13days	+3.05days	32% (Low)	★★												
Additional Information:		<table><tr><th>Linear composites</th><th>Value</th><th>Reliability</th></tr><tr><td>Muscle</td><td>118</td><td>52%</td></tr><tr><td>Skeletal</td><td>132</td><td>49%</td></tr><tr><td>Function</td><td>99</td><td>30%</td></tr></table>			Linear composites	Value	Reliability	Muscle	118	52%	Skeletal	132	49%	Function	99	30%
Linear composites	Value	Reliability														
Muscle	118	52%														
Skeletal	132	49%														
Function	99	30%														
Animal scored. Linear scores and weaning weights in evaluations		<table><tr><th>Herd data quality index</th></tr><tr><td>N/A</td></tr></table>			Herd data quality index	N/A										
Herd data quality index																
N/A																

Copyright, Irish Cattle Breeding Federation ICBF Dec 2012

Lot 67 Aughnacor Gordon

ID: IE121582840549

Breed: Charolais

Sex: Male

DOB: 10-Dec-2011

Owner: Edward Bleakley - Aughnacor Derrylane Killeshandra Co Cavan

Breeder:

Sire: Pirate
PTE

Meillard Rj

Invincible
Badine

Banquise

Voltaire
Proie

Dam: Aughnacor Edna
IE121582890421

Rockview Phantom

Vern Indigo
Rockview Fiona

Carrowbeg Andrea

Mozart
Carrowbeg Tanya

Star Rating (Within Charolais breed)	Key profit traits	Index Value	Trait Reliability	Star rating (across all beef breeds)												
Expected progeny performance																
★★★★★	Calving difficulty (% 3 & 4) Breed ave: 7.48%,All breeds ave: 5.04%	+6%	35% (Low)	★★												
★★★	Docility (1-5 scale) Breed ave: 0.04,All breeds ave: 0.01	0.02 scale	46% (Average)	★★★												
★★★	Carcass weight (kg) Breed ave: 31.88kg,All breeds ave: 22.69kg	+31kg	29% (Low)	★★★★★												
★★★★★	Carcass conformation (1-15 scale) Breed ave: 1.98,All breeds ave: 1.91	+2.12 scale	32% (Low)	★★★★												
Expected daughter breeding performance																
★★★★	Daughter calving diff (% 3 & 4) Breed ave: 4.95%,All breeds ave: 5.19%	+4.3%	28% (Low)	★★★★★												
★★★★	Daughter Milk (kg) Breed ave: -5.82kg,All breeds ave: 0.37kg	-4.7kg	29% (Low)	★★												
★★★★	Daughter calving interval (days) Breed ave: 0.47days,All breeds ave: -0.13days	-0.45days	29% (Low)	★★★												
Additional Information:		<table><tr><th>Linear composites</th><th>Value</th><th>Reliability</th></tr><tr><td>Muscle</td><td>103</td><td>42%</td></tr><tr><td>Skeletal</td><td>96</td><td>39%</td></tr><tr><td>Function</td><td>103</td><td>26%</td></tr></table>			Linear composites	Value	Reliability	Muscle	103	42%	Skeletal	96	39%	Function	103	26%
Linear composites	Value	Reliability														
Muscle	103	42%														
Skeletal	96	39%														
Function	103	26%														
Animal scored. Linear scores and weaning weights in evaluations		<table><tr><th>Herd data quality index</th></tr><tr><td>N/A</td></tr></table>			Herd data quality index	N/A										
Herd data quality index																
N/A																

Copyright, Irish Cattle Breeding Federation ICBF Dec 2012

Lot 68 Churchpark Gold

ID: IE321300730272

Breed: Charolais

Sex: Male

DOB: 11-Dec-2011

Owner: Luke Brennan - Achonry Ballymote Co Sligo

Breeder:

Sire: Cottage Devon
DEZ

Texan-Gie

Porto
Marquise

Cottage Amelie (Et)

Oscar
Farmleigh Lourda

Dam: Churchpark Tina
IE321300710080

Excellent

Valois
Angele

Knockane Jill

Escott Dollar
Knockane U-Beauty

Star Rating
(Within Charolais
breed)

Key profit traits

Index
Value

Trait
Reliability

Star rating
(across all beef
breeds)

Animal not scored. Group of 5 was possible

Additional Information:

Animal not scored. Group of 5 was possible

Lot 69 Crossmolina Gilbert

ID: IE271115260843

Breed: Charolais

Sex: Male

DOB: 13-Dec-2011

Owner: Alan Wood - Cloonamine House Crossmolina Co Mayo

Breeder:

Sire: Pirate
PTE

Meillard Rj

Invincible
Badine

Banquise

Voltaire
Proie

Dam: Crossmolina Aileen
IE271115280416

Doonally New

Hermes
Intruse

Crossmolina Mona

Crossmolina Jack
Crossmolina Grace

Star Rating (Within Charolais breed)		Key profit traits	Index Value	Trait Reliability	Star rating (across all beef breeds)
Expected progeny performance					
★	Calving difficulty (% 3 & 4) Breed ave: 7.48%,All breeds ave: 5.04%	+9.9%	38% (Low)	★	
★★★	Docility (1-5 scale) Breed ave: 0.04,All breeds ave: 0.01	0.02 scale	48% (Average)	★★★	
★★★★★	Carcass weight (kg) Breed ave: 31.88kg,All breeds ave: 22.69kg	+40kg	35% (Low)	★★★★★	
★★★★	Carcass conformation (1-15 scale) Breed ave: 1.98,All breeds ave: 1.91	+2.09 scale	33% (Low)	★★★★	
Expected daughter breeding performance					
★★★	Daughter calving diff (% 3 & 4) Breed ave: 4.95%,All breeds ave: 5.19%	+5%	30% (Low)	★★★	
★★★	Daughter Milk (kg) Breed ave: -5.82kg,All breeds ave: 0.37kg	-6kg	34% (Low)	★	
★	Daughter calving interval (days) Breed ave: 0.47days,All breeds ave: -0.13days	+2.6days	32% (Low)	★	
Additional Information:			Linear composites		
			Muscle	105	43%
			Skeletal	115	41%
			Function	109	28%
			Herd data quality index		
Animal scored. Linear scores and weaning weights in evaluations			N/A		

Copyright, Irish Cattle Breeding Federation ICBF Dec 2012

Lot 70 Dreena Godfrey

ID: IE191222760640

Breed: Charolais

Twin to Female

Sex: Male

DOB: 16-Dec-2011

Owner: Patrick A O'Hara - Dreenagh East Ballyheigue Co Kerry

Breeder:

Sire: Goldstar Echo
GHX

Texan-Gie

Porto
Marquise

Sheehills Ula

Doonally New
Ballyboyle Nulla (Imp)

Dam: Dreena Berta
IE191222750499

Bova Sylvain

Oriental
Jacobine

Dreena Regina

Jupiter
Bluebell (Tc) Infanta

Star Rating (Within Charolais breed)	Key profit traits	Index Value	Trait Reliability	Star rating (across all beef breeds)												
Expected progeny performance																
★	Calving difficulty (% 3 & 4) Breed ave: 7.48%,All breeds ave: 5.04%	+9.4%	30% (Low)	★												
★★★★★	Docility (1-5 scale) Breed ave: 0.04,All breeds ave: 0.01	0.16 scale	46% (Average)	★★★★★												
★★★★★	Carcass weight (kg) Breed ave: 31.88kg,All breeds ave: 22.69kg	+40kg	22% (Low)	★★★★★												
★★★★★	Carcass conformation (1-15 scale) Breed ave: 1.98,All breeds ave: 1.91	+2.2 scale	20% (Low)	★★★★★												
Expected daughter breeding performance																
★★★	Daughter calving diff (% 3 & 4) Breed ave: 4.95%,All breeds ave: 5.19%	+5%	12% (V Low)	★★★												
★★★★★	Daughter Milk (kg) Breed ave: -5.82kg,All breeds ave: 0.37kg	-0.6kg	21% (Low)	★★★												
★★	Daughter calving interval (days) Breed ave: 0.47days,All breeds ave: -0.13days	+1.06days	17% (V Low)	★★												
Additional Information:		<table><tr><th>Linear composites</th><th>Value</th><th>Reliability</th></tr><tr><td>Muscle</td><td>111</td><td>51%</td></tr><tr><td>Skeletal</td><td>109</td><td>47%</td></tr><tr><td>Function</td><td>127</td><td>21%</td></tr></table>			Linear composites	Value	Reliability	Muscle	111	51%	Skeletal	109	47%	Function	127	21%
Linear composites	Value	Reliability														
Muscle	111	51%														
Skeletal	109	47%														
Function	127	21%														
Animal scored. Linear scores and weaning weights in evaluations		<table><tr><th>Herd data quality index</th></tr><tr><td>N/A</td></tr></table>			Herd data quality index	N/A										
Herd data quality index																
N/A																

Copyright, Irish Cattle Breeding Federation ICBF Dec 2012

Lot 71 Elfeet Gem

ID: IE251063810425

Breed: Charolais

Sex: Male

DOB: 17-Dec-2011

Owner: Michael Casey Jnr - Ballagh Newtowncashel Co Longford

Breeder:

Sire: Indurain
IDU

Vicomte

Mario
Poupee

Tombola

Orateur
Penelope

Dam: Elfeet Cecilia
IE251063820302

Nelson

Indice
Etoile

Dolland Vintage

Doonally New
Dolland Ierne-Ban

Star Rating (Within Charolais breed)	Key profit traits	Index Value	Trait Reliability	Star rating (across all beef breeds)												
Expected progeny performance																
★ ★ ★	Calving difficulty (% 3 & 4) Breed ave: 7.48%,All breeds ave: 5.04%	+7.2%	35% (Low)	★												
★ ★ ★	Docility (1-5 scale) Breed ave: 0.04,All breeds ave: 0.01	0.04 scale	47% (Average)	★ ★ ★ ★ ☆												
★ ★ ★ ★ ☆	Carcass weight (kg) Breed ave: 31.88kg,All breeds ave: 22.69kg	+34kg	35% (Low)	★ ★ ★ ★ ★ ☆												
★ ★ ★ ★ ★ ★	Carcass conformation (1-15 scale) Breed ave: 1.98,All breeds ave: 1.91	+2.25 scale	30% (Low)	★ ★ ★ ★ ★ ☆												
Expected daughter breeding performance																
★ ☆	Daughter calving diff (% 3 & 4) Breed ave: 4.95%,All breeds ave: 5.19%	+7%	29% (Low)	★ ☆												
★ ★ ★	Daughter Milk (kg) Breed ave: -5.82kg,All breeds ave: 0.37kg	-5.6kg	33% (Low)	★												
★	Daughter calving interval (days) Breed ave: 0.47days,All breeds ave: -0.13days	+2.91days	32% (Low)	★												
Additional Information:		<table><tr><th>Linear composites</th><th>Value</th><th>Reliability</th></tr><tr><td>Muscle</td><td>122</td><td>52%</td></tr><tr><td>Skeletal</td><td>109</td><td>49%</td></tr><tr><td>Function</td><td>99</td><td>30%</td></tr></table>			Linear composites	Value	Reliability	Muscle	122	52%	Skeletal	109	49%	Function	99	30%
Linear composites	Value	Reliability														
Muscle	122	52%														
Skeletal	109	49%														
Function	99	30%														
Animal scored. Linear scores and weaning weights in evaluations		<table><tr><th>Herd data quality index</th></tr><tr><td>N/A</td></tr></table>			Herd data quality index	N/A										
Herd data quality index																
N/A																

Copyright, Irish Cattle Breeding Federation ICBF Dec 2012

Lot 72 Kilvilcorris Grayson

ID: IE331352710707

Breed: Charolais

Sex: Male

DOB: 20-Dec-2011

Owner: Matt Ryan - Clonismullen Drom Borrisoleigh Thurles Co Tipperary

Breeder:

Sire: Doonally New
CF52

Hermes

Uranium
Athena

Intruse

Campagnard
Dynamo

Dam: Kilvilcorris Aurevoir
IE331352770365

Royal Viscount

Cregg Iberius
Elmgrove Janelle

Kilvilcorris Louise

Excellent
Kilvilcorris Gemma

Star Rating (Within Charolais breed)	Key profit traits	Index Value	Trait Reliability	Star rating (across all beef breeds)												
Expected progeny performance																
★★★☆☆	Calving difficulty (% 3 & 4) Breed ave: 7.48%,All breeds ave: 5.04%	+7.9%	39% (Low)	★												
★★★★☆☆	Docility (1-5 scale) Breed ave: 0.04,All breeds ave: 0.01	0.08 scale	47% (Average)	★★★★★												
★★★★★☆☆	Carcass weight (kg) Breed ave: 31.88kg,All breeds ave: 22.69kg	+37kg	31% (Low)	★★★★★												
★★★★★	Carcass conformation (1-15 scale) Breed ave: 1.98,All breeds ave: 1.91	+2.07 scale	34% (Low)	★★★★★												
Expected daughter breeding performance																
★★★★	Daughter calving diff (% 3 & 4) Breed ave: 4.95%,All breeds ave: 5.19%	+4.8%	30% (Low)	★★★★☆☆												
★★★★★☆☆	Daughter Milk (kg) Breed ave: -5.82kg,All breeds ave: 0.37kg	-2.9kg	33% (Low)	★★★												
★★★	Daughter calving interval (days) Breed ave: 0.47days,All breeds ave: -0.13days	+1.25days	33% (Low)	★★☆☆												
Additional Information:		<table><tr><th>Linear composites</th><th>Value</th><th>Reliability</th></tr><tr><td>Muscle</td><td>117</td><td>51%</td></tr><tr><td>Skeletal</td><td>119</td><td>48%</td></tr><tr><td>Function</td><td>113</td><td>29%</td></tr></table>			Linear composites	Value	Reliability	Muscle	117	51%	Skeletal	119	48%	Function	113	29%
Linear composites	Value	Reliability														
Muscle	117	51%														
Skeletal	119	48%														
Function	113	29%														
Animal scored. Linear scores and weaning weights in evaluations		<table><tr><th>Herd data quality index</th></tr><tr><td>N/A</td></tr></table>			Herd data quality index	N/A										
Herd data quality index																
N/A																

Copyright, Irish Cattle Breeding Federation ICBF Dec 2012

Lot 73 Fortfield Gabriel

ID: IE311301970092

Breed: Charolais

Sex: Male

DOB: 21-Dec-2011

Owner: David Kelly - Fort Field House Four Mile House Roscommon Co Roscommon

Breeder:

Sire: Ltintin
CF60

Papillon

Lucifer
Imagh Imagh

Nanette

Fakir
Ambiance

Dam: Fortfield Princess
IE311301980036

Meath (Imp 85f)
Alcazar

Uranium 7183132338
Savoureuse 0381112

Fortfield Gertrude

Doonally Michael
Meath Utell

Star Rating (Within Charolais breed)	Key profit traits	Index Value	Trait Reliability	Star rating (across all beef breeds)
Expected progeny performance				
★	Calving difficulty (% 3 & 4) Breed ave: 7.48%,All breeds ave: 5.04%	+9.3%	34% (Low)	★
★★★★★	Docility (1-5 scale) Breed ave: 0.04,All breeds ave: 0.01	0.12 scale	37% (Low)	★★★★★
★	Carcass weight (kg) Breed ave: 31.88kg,All breeds ave: 22.69kg	+26kg	31% (Low)	★★★★★
★★★	Carcass conformation (1-15 scale) Breed ave: 1.98,All breeds ave: 1.91	+1.97 scale	32% (Low)	★★★
Expected daughter breeding performance				
★	Daughter calving diff (% 3 & 4) Breed ave: 4.95%,All breeds ave: 5.19%	+6.8%	23% (Low)	★
★★★★★	Daughter Milk (kg) Breed ave: -5.82kg,All breeds ave: 0.37kg	-3kg	32% (Low)	★★
★	Daughter calving interval (days) Breed ave: 0.47days,All breeds ave: -0.13days	+2.33days	25% (Low)	★
Additional Information:				
Animal not scored. Group of 5 not possible				

Copyright, Irish Cattle Breeding Federation ICBF Dec 2012

Lot 74 Ballymakea Gerrard

ID: IE131479670913

Breed: Charolais

Sex: Male

DOB: 22-Dec-2011

Owner: Peter Mcnamara - Ballymakea Mullagh Co Clare

Breeder:

Sire: Limkiln Bosco
KIB

Doonally New

Hermes
Intruse

Limkiln Sarah

Indurain
Limkiln Josie

Dam: Ballymakea Carina
IE131479670681

Oscar

Major
Toise

Shankhill Stella

Hermes
Knockane Jasmine

Star Rating (Within Charolais breed)	Key profit traits	Index Value	Trait Reliability	Star rating (across all beef breeds)												
Expected progeny performance																
★	Calving difficulty (% 3 & 4) Breed ave: 7.48%,All breeds ave: 5.04%	+11.4%	34% (Low)	★												
★★★★★	Docility (1-5 scale) Breed ave: 0.04,All breeds ave: 0.01	0.14 scale	44% (Average)	★★★★★												
★★★★★	Carcass weight (kg) Breed ave: 31.88kg,All breeds ave: 22.69kg	+36kg	29% (Low)	★★★★★												
★★★★★	Carcass conformation (1-15 scale) Breed ave: 1.98,All breeds ave: 1.91	+2.13 scale	29% (Low)	★★★★★												
Expected daughter breeding performance																
★	Daughter calving diff (% 3 & 4) Breed ave: 4.95%,All breeds ave: 5.19%	+7.1%	22% (Low)	★												
★★★	Daughter Milk (kg) Breed ave: -5.82kg,All breeds ave: 0.37kg	-6.1kg	25% (Low)	★												
★	Daughter calving interval (days) Breed ave: 0.47days,All breeds ave: -0.13days	+3.03days	22% (Low)	★												
Additional Information:		<table><tr><th>Linear composites</th><th>Value</th><th>Reliability</th></tr><tr><td>Muscle</td><td>121</td><td>28%</td></tr><tr><td>Skeletal</td><td>122</td><td>27%</td></tr><tr><td>Function</td><td>114</td><td>20%</td></tr></table>			Linear composites	Value	Reliability	Muscle	121	28%	Skeletal	122	27%	Function	114	20%
Linear composites	Value	Reliability														
Muscle	121	28%														
Skeletal	122	27%														
Function	114	20%														
Animal scored. Linear scores and weaning weights in evaluations		<table><tr><th>Herd data quality index</th></tr><tr><td>N/A</td></tr></table>			Herd data quality index	N/A										
Herd data quality index																
N/A																

Copyright, Irish Cattle Breeding Federation ICBF Dec 2012

Lot 75 Cloughbrack Galaxy

ID: IE181942360326

Breed: Charolais

Sex: Male

DOB: 22-Dec-2011

Owner: Mattie Kelly - Cloughbrack Newbridge Ballinasloe Co Galway

Breeder:

Sire: Enfield Plexus
PXU

Domino

Aimable
Anemone

Chloe

Souverain
Penelope

Dam: Cloughbrack Venos
IE181942340167

Indurain

Vicomte
Tombola

Cloughbrack
Perdita

Bova Nebuleux
Cloughbrack Maiden

Star Rating (Within Charolais breed)	Key profit traits	Index Value	Trait Reliability	Star rating (across all beef breeds)												
Expected progeny performance																
★★	Calving difficulty (% 3 & 4) Breed ave: 7.48%,All breeds ave: 5.04%	+8.1%	38% (Low)	★												
★	Docility (1-5 scale) Breed ave: 0.04,All breeds ave: 0.01	-0.12 scale	47% (Average)	★												
★★★★	Carcass weight (kg) Breed ave: 31.88kg,All breeds ave: 22.69kg	+35kg	34% (Low)	★★★★★												
★★★★★	Carcass conformation (1-15 scale) Breed ave: 1.98,All breeds ave: 1.91	+2.14 scale	33% (Low)	★★★★★												
Expected daughter breeding performance																
★	Daughter calving diff (% 3 & 4) Breed ave: 4.95%,All breeds ave: 5.19%	+6.9%	29% (Low)	★												
★★★★	Daughter Milk (kg) Breed ave: -5.82kg,All breeds ave: 0.37kg	-3.4kg	34% (Low)	★★★												
★★	Daughter calving interval (days) Breed ave: 0.47days,All breeds ave: -0.13days	+0.97days	27% (Low)	★★												
Additional Information:		<table><tr><th>Linear composites</th><th>Value</th><th>Reliability</th></tr><tr><td>Muscle</td><td>109</td><td>48%</td></tr><tr><td>Skeletal</td><td>121</td><td>45%</td></tr><tr><td>Function</td><td>115</td><td>27%</td></tr></table>			Linear composites	Value	Reliability	Muscle	109	48%	Skeletal	121	45%	Function	115	27%
Linear composites	Value	Reliability														
Muscle	109	48%														
Skeletal	121	45%														
Function	115	27%														
Animal scored. Linear scores and weaning weights in evaluations		<table><tr><th colspan="3">Herd data quality index</th></tr><tr><td colspan="3">N/A</td></tr></table>			Herd data quality index			N/A								
Herd data quality index																
N/A																

Copyright, Irish Cattle Breeding Federation ICBF Dec 2012

Lot 76 Monaduffhouse Generator

ID: IE251167250680

Breed: Charolais

Sex: Male

DOB: 22-Dec-2011

Owner: Alexander Ross - Monaduff Drumlish Co Longford

Breeder:

Sire: Doonally Donald
CF43

Savigny

Oasis
Otarie

Tanche

Rodrigue
Neige

Dam: Monaduffhouse Dolly
IE251167230539

Burradon Talisman

Bleack Prince
Burradon Juicy

**Boragh Paroi (Imp
01f)**

Negus
Javelle

Star Rating
(Within Charolais
breed)

Key profit traits

**Index
Value**

**Trait
Reliability**

Star rating
(across all beef
breeds)

Animal not scored. Group of 5 was possible

Additional Information:

Animal not scored. Group of 5 was possible

Copyright, Irish Cattle Breeding Federation ICBF Dec 2012

Lot 77 Caltra Gazette

ID: IE321497410572

Breed: Charolais

Sex: Male

DOB: 29-Dec-2011

Owner: James Cawley - Caltra Culleens Co Sligo

Breeder:

Sire: Cottage Devon
DEZ

Texan-Gie

Porto
Marquise

Cottage Amelie (Et)

Oscar
Farmleigh Lourda

Dam: Caltra Brandy
IE321497420383

Skreen Ugo

Doonally New
Skreen Niagra

Caltra Tatler

Doonally Nicefor
Caltra Riddle

Star Rating
(Within Charolais
breed)

Key profit traits

**Index
Value**

**Trait
Reliability**

Star rating
(across all beef
breeds)

Animal not scored. Group of 5 was possible

Additional Information:

Animal not scored. Group of 5 was possible

Copyright, Irish Cattle Breeding Federation ICBF Dec 2012

Lot 78 Cuillmore Henry

ID: IE272335930191

Breed: Charolais

Sex: Male

DOB: 01-Jan-2012

Owner: Thomas Keane - Island Taggard Carraholly Westport Co Mayo

Breeder:

Sire: Pirate
PTE

Meillard Rj

Invincible
Badine

Banquise

Voltaire
Proie

Dam: Cuillmore Ann
IE272335940110

Drumard Leo

Tennis
Cumneen Elaine

Cuillmore Sheila

Indurain
Ballykilty Ibitor

Star Rating (Within Charolais breed)	Key profit traits	Index Value	Trait Reliability	Star rating (across all beef breeds)												
Expected progeny performance																
★★★☆☆	Calving difficulty (% 3 & 4) Breed ave: 7.48%,All breeds ave: 5.04%	+7.5%	36% (Low)	★												
★★★☆☆	Docility (1-5 scale) Breed ave: 0.04,All breeds ave: 0.01	0.03 scale	45% (Average)	★★★☆☆												
★★★☆☆	Carcass weight (kg) Breed ave: 31.88kg,All breeds ave: 22.69kg	+31kg	29% (Low)	★★★★★☆☆												
★★★★	Carcass conformation (1-15 scale) Breed ave: 1.98,All breeds ave: 1.91	+2 scale	31% (Low)	★★★★★☆☆												
Expected daughter breeding performance																
★★★★★	Daughter calving diff (% 3 & 4) Breed ave: 4.95%,All breeds ave: 5.19%	+4.5%	28% (Low)	★★★★★												
★★☆☆	Daughter Milk (kg) Breed ave: -5.82kg,All breeds ave: 0.37kg	-8kg	33% (Low)	★☆☆☆☆												
★★★★★	Daughter calving interval (days) Breed ave: 0.47days,All breeds ave: -0.13days	-0.5days	28% (Low)	★★★★★												
Additional Information:		<table><tr><th>Linear composites</th><th>Value</th><th>Reliability</th></tr><tr><td>Muscle</td><td>113</td><td>43%</td></tr><tr><td>Skeletal</td><td>99</td><td>40%</td></tr><tr><td>Function</td><td>98</td><td>26%</td></tr></table>			Linear composites	Value	Reliability	Muscle	113	43%	Skeletal	99	40%	Function	98	26%
Linear composites	Value	Reliability														
Muscle	113	43%														
Skeletal	99	40%														
Function	98	26%														
Animal scored. Linear scores and weaning weights in evaluations		<table><tr><th>Herd data quality index</th></tr><tr><td>N/A</td></tr></table>			Herd data quality index	N/A										
Herd data quality index																
N/A																

Copyright, Irish Cattle Breeding Federation ICBF Dec 2012

Lot 79 Drumagoland05 Harry

ID: IE121733790479

Breed: Charolais

Sex: Male

DOB: 01-Jan-2012

Owner: Thomas Mc Quade - Drumgoland Virginia Co Cavan

Breeder:

Sire: Ashleigh Admiral
AAI

Doonally New

Hermes

Intruse

Ashleigh Pearl

Jupiter

Rosanna (Imp.'94f) H

Dam: Drumagoland Ulay
IE121644880633

Loreto

Impecable

Etincelle

Drumagoland Orla

(Imp.'94f) Judicieux

Drumagoland Hioba

Star Rating
(Within Charolais
breed)

Key profit traits

Index
Value

Trait
Reliability

Star rating
(across all beef
breeds)

Animal not scored. Group of 5 was possible

Additional Information:

Animal not scored. Group of 5 was possible

Lot 80 Aughnasheelin Henry 1

ID: IE231218030231

Breed: Charolais

Sex: Male

DOB: 02-Jan-2012

Owner: Michael Mc Girl - Drumany Aughnasheelin Carrick-On-Shannon Co Leitrim

Breeder:

Sire: Clyth Diplomat
S957

Oldstone Egbert

Brampton Banker
Oldstone Ursula

Clyth Vanilla

Beauchamp Forman
Holtstea Rebecca

Dam: Aughnasheelin Aggie
IE231218060110

Domino

Aimable
Anemone

Ballymartle Regan

Farmleigh Ulick
Ballymartle Noreen

Star Rating (Within Charolais breed)	Key profit traits	Index Value	Trait Reliability	Star rating (across all beef breeds)												
Expected progeny performance																
★	Calving difficulty (% 3 & 4) Breed ave: 7.48%,All breeds ave: 5.04%	+10.6%	26% (Low)	★												
★★★	Docility (1-5 scale) Breed ave: 0.04,All breeds ave: 0.01	-0.01 scale	39% (Low)	★★★												
★★★★★	Carcass weight (kg) Breed ave: 31.88kg,All breeds ave: 22.69kg	+36kg	19% (V Low)	★★★★★												
★★★★	Carcass conformation (1-15 scale) Breed ave: 1.98,All breeds ave: 1.91	+2 scale	17% (V Low)	★★★★												
Expected daughter breeding performance																
★★★★★	Daughter calving diff (% 3 & 4) Breed ave: 4.95%,All breeds ave: 5.19%	+4.2%	12% (V Low)	★★★★★												
★★★★★	Daughter Milk (kg) Breed ave: -5.82kg,All breeds ave: 0.37kg	+0kg	19% (V Low)	★★★												
★★★★	Daughter calving interval (days) Breed ave: 0.47days,All breeds ave: -0.13days	+0.43days	13% (V Low)	★★★												
Additional Information:		<table><tr><th>Linear composites</th><th>Value</th><th>Reliability</th></tr><tr><td>Muscle</td><td>113</td><td>36%</td></tr><tr><td>Skeletal</td><td>124</td><td>32%</td></tr><tr><td>Function</td><td>110</td><td>12%</td></tr></table>			Linear composites	Value	Reliability	Muscle	113	36%	Skeletal	124	32%	Function	110	12%
Linear composites	Value	Reliability														
Muscle	113	36%														
Skeletal	124	32%														
Function	110	12%														
Animal scored. Linear scores and weaning weights in evaluations		<table><tr><th>Herd data quality index</th></tr><tr><td>N/A</td></tr></table>			Herd data quality index	N/A										
Herd data quality index																
N/A																

Copyright, Irish Cattle Breeding Federation ICBF Dec 2012

Lot 81 Cilin Hugo

ID: IE271132760388

Breed: Charolais

Sex: Male

DOB: 03-Jan-2012

Owner: Thomas Leonard - Castlehill Ballina Co Mayo

Breeder:

Sire: Lyonsdemesne Vincent
F157

Domino

Aimable
Anemone

Lyonsdemesne
Opal

Ecrin Rj
Kilboy Frivole (Imp 9

Dam: Cilin Tess
IE271132710136

Indurain

Vicomte
Tombola

Cilin Muireann

Blackrock Ivan
Crossmolina Illeen

Star Rating
(Within Charolais
breed)

Key profit traits

Index
Value

Trait
Reliability

Star rating
(across all beef
breeds)

Animal not scored. Group of 5 was possible

Additional Information:

Animal not scored. Group of 5 was possible

Lot 82 Topnotch Herbi

ID: IE171092950110

Breed: Charolais

Sex: Male

DOB: 03-Jan-2012

Owner: Seamus Mc Cann - 80 Northlands Bettystown Co. Meath

Breeder:

Sire: Rochefort
RCF

Macaron

Cheik
Gavotte

Nuptiale

Idaho
Jamaïque

Dam: Windmill Alexandria
IE311408930248

Mogador

Diamant
Tombola

Farmleigh Odel

Farmleigh Goliath (Ir
Farmleigh Istric

Star Rating (Within Charolais breed)	Key profit traits	Index Value	Trait Reliability	Star rating (across all beef breeds)												
Expected progeny performance																
★★★	Calving difficulty (% 3 & 4) Breed ave: 7.48%,All breeds ave: 5.04%	+8.9%	30% (Low)	★★★												
★★★	Docility (1-5 scale) Breed ave: 0.04,All breeds ave: 0.01	0 scale	40% (Average)	★★★												
★★★★★	Carcass weight (kg) Breed ave: 31.88kg,All breeds ave: 22.69kg	+37kg	21% (Low)	★★★★★												
★★★	Carcass conformation (1-15 scale) Breed ave: 1.98,All breeds ave: 1.91	+1.9 scale	19% (V Low)	★★★												
Expected daughter breeding performance																
★★★★★	Daughter calving diff (% 3 & 4) Breed ave: 4.95%,All breeds ave: 5.19%	+4.3%	15% (V Low)	★★★★★												
★★★★	Daughter Milk (kg) Breed ave: -5.82kg,All breeds ave: 0.37kg	-5.2kg	28% (Low)	★★★												
★★★	Daughter calving interval (days) Breed ave: 0.47days,All breeds ave: -0.13days	+1.42days	17% (V Low)	★★★												
Additional Information:		<table><tr><th>Linear composites</th><th>Value</th><th>Reliability</th></tr><tr><td>Muscle</td><td>111</td><td>40%</td></tr><tr><td>Skeletal</td><td>114</td><td>37%</td></tr><tr><td>Function</td><td>108</td><td>11%</td></tr></table>			Linear composites	Value	Reliability	Muscle	111	40%	Skeletal	114	37%	Function	108	11%
Linear composites	Value	Reliability														
Muscle	111	40%														
Skeletal	114	37%														
Function	108	11%														
Animal scored. Linear scores and weaning weights in evaluations		<table><tr><th>Herd data quality index</th></tr><tr><td>N/A</td></tr></table>			Herd data quality index	N/A										
Herd data quality index																
N/A																

Copyright, Irish Cattle Breeding Federation ICBF Dec 2012

Lot 83 Lissadorn Harry

ID: IE311545940422

Breed: Charolais

Sex: Male

DOB: 05-Jan-2012

Owner: Vincent Beirne - Lisadurn Elphin Co Roscommon

Breeder:

Sire: Cottage Devon
DEZ

Texan-Gie

Porto
Marquise

Cottage Amelie (Et)

Oscar
Farmleigh Lourda

Dam: Mohedian Donna Et
IE311438130434

Baurnafea Ali Baba

Cottage Scott
Baurnafea Raechell

Mohedian Adele

Doonally New
Gorvagh Judy

Star Rating (Within Charolais breed)	Key profit traits	Index Value	Trait Reliability	Star rating (across all beef breeds)												
Expected progeny performance																
★	Calving difficulty (% 3 & 4) Breed ave: 7.48%,All breeds ave: 5.04%	+11.8%	35% (Low)	★												
★★★★★	Docility (1-5 scale) Breed ave: 0.04,All breeds ave: 0.01	0.15 scale	45% (Average)	★★★★★												
★★★★★	Carcass weight (kg) Breed ave: 31.88kg,All breeds ave: 22.69kg	+44kg	27% (Low)	★★★★★												
★★★★★	Carcass conformation (1-15 scale) Breed ave: 1.98,All breeds ave: 1.91	+2.29 scale	29% (Low)	★★★★★												
Expected daughter breeding performance																
★★★★★	Daughter calving diff (% 3 & 4) Breed ave: 4.95%,All breeds ave: 5.19%	+3.8%	12% (V Low)	★★★★★												
★★★	Daughter Milk (kg) Breed ave: -5.82kg,All breeds ave: 0.37kg	-5.8kg	16% (V Low)	★												
★★★	Daughter calving interval (days) Breed ave: 0.47days,All breeds ave: -0.13days	+0.12days	16% (V Low)	★★★												
Additional Information:		<table><tr><th>Linear composites</th><th>Value</th><th>Reliability</th></tr><tr><td>Muscle</td><td>119</td><td>45%</td></tr><tr><td>Skeletal</td><td>111</td><td>42%</td></tr><tr><td>Function</td><td>113</td><td>24%</td></tr></table>			Linear composites	Value	Reliability	Muscle	119	45%	Skeletal	111	42%	Function	113	24%
Linear composites	Value	Reliability														
Muscle	119	45%														
Skeletal	111	42%														
Function	113	24%														
Animal scored. Linear scores and weaning weights in evaluations		<table><tr><th>Herd data quality index</th></tr><tr><td>N/A</td></tr></table>			Herd data quality index	N/A										
Herd data quality index																
N/A																

Copyright, Irish Cattle Breeding Federation ICBF Dec 2012

Lot 84 Bolton Hagrid

ID: IE111251750067

Breed: Charolais

Sex: Male

DOB: 05-Jan-2012

Owner: Patrick Smullen - Bolton Charolais 97 Maher Road Graiguecullen Carlow CO

Breeder:

Sire: Drumcullen Duke
DZP

Drumcullen Vaillant

Taylorajec
Online

Bolton Veronica

Bolton Sublime
Bolton Laura

Dam: Bolton Emily
IE111251760051

Royal Amidon

Ocean
Royal New Look

Bolton Bonnie

Barbicon Huron
Bolton UMBERETTA

Star Rating (Within Charolais breed)	Key profit traits	Index Value	Trait Reliability	Star rating (across all beef breeds)												
Expected progeny performance																
★★★★	Calving difficulty (% 3 & 4) Breed ave: 7.48%,All breeds ave: 5.04%	+6.6%	20% (Low)	★★★												
★★★★★☆☆	Docility (1-5 scale) Breed ave: 0.04,All breeds ave: 0.01	0.13 scale	23% (Low)	★★★★★☆☆												
★★	Carcass weight (kg) Breed ave: 31.88kg,All breeds ave: 22.69kg	+30.5kg	13% (V Low)	★★★★												
★★★☆☆	Carcass conformation (1-15 scale) Breed ave: 1.98,All breeds ave: 1.91	+1.97 scale	11% (V Low)	★★★												
Expected daughter breeding performance																
★	Daughter calving diff (% 3 & 4) Breed ave: 4.95%,All breeds ave: 5.19%	+5.9%	6% (V Low)	★★★												
★★★★	Daughter Milk (kg) Breed ave: -5.82kg,All breeds ave: 0.37kg	-3.4kg	10% (V Low)	★★★☆☆												
★★★☆☆	Daughter calving interval (days) Breed ave: 0.47days,All breeds ave: -0.13days	+0.48days	9% (V Low)	★★★☆☆												
Additional Information:		<table><tr><th>Linear composites</th><th>Value</th><th>Reliability</th></tr><tr><td>Muscle</td><td>111</td><td>22%</td></tr><tr><td>Skeletal</td><td>107</td><td>21%</td></tr><tr><td>Function</td><td>113</td><td>9%</td></tr></table>			Linear composites	Value	Reliability	Muscle	111	22%	Skeletal	107	21%	Function	113	9%
Linear composites	Value	Reliability														
Muscle	111	22%														
Skeletal	107	21%														
Function	113	9%														
Animal scored. Scores or weaning weights NOT included in evaluation		<table><tr><th colspan="3">Herd data quality index</th></tr><tr><td colspan="3">N/A</td></tr></table>			Herd data quality index			N/A								
Herd data quality index																
N/A																

Copyright, Irish Cattle Breeding Federation ICBF Dec 2012

Lot 85 Lisnagre Harry Et

ID: IE361072610607

Breed: Charolais

Sex: Male

DOB: 05-Jan-2012

Owner: James Geoghegan - Lisnagree Streamstown Mullingar Co Westmeath

Breeder:

Sire: Cottage Devon
DEZ

Texan-Gie

Porto
Marquise

Cottage Amelie (Et)

Oscar
Farmleigh Lourda

Dam: Ballydownan Simone (Et)
IE301098140455

Hermes

Uranium
Athena

Ballydownan Niamh

Excellent
Knockane Flower

Star Rating (Within Charolais breed)	Key profit traits	Index Value	Trait Reliability	Star rating (across all beef breeds)												
Expected progeny performance																
★	Calving difficulty (% 3 & 4) Breed ave: 7.48%,All breeds ave: 5.04%	+14.6%	38% (Low)	★												
★★★★★	Docility (1-5 scale) Breed ave: 0.04,All breeds ave: 0.01	0.19 scale	50% (Average)	★★★★★												
★★★★★	Carcass weight (kg) Breed ave: 31.88kg,All breeds ave: 22.69kg	+47kg	35% (Low)	★★★★★												
★★★★★	Carcass conformation (1-15 scale) Breed ave: 1.98,All breeds ave: 1.91	+2.46 scale	37% (Low)	★★★★★												
Expected daughter breeding performance																
★★★★★	Daughter calving diff (% 3 & 4) Breed ave: 4.95%,All breeds ave: 5.19%	+3.6%	18% (V Low)	★★★★★												
★	Daughter Milk (kg) Breed ave: -5.82kg,All breeds ave: 0.37kg	-9.1kg	21% (Low)	★												
★	Daughter calving interval (days) Breed ave: 0.47days,All breeds ave: -0.13days	+5.68days	22% (Low)	★												
Additional Information:		<table><tr><th>Linear composites</th><th>Value</th><th>Reliability</th></tr><tr><td>Muscle</td><td>132</td><td>51%</td></tr><tr><td>Skeletal</td><td>121</td><td>49%</td></tr><tr><td>Function</td><td>107</td><td>30%</td></tr></table>			Linear composites	Value	Reliability	Muscle	132	51%	Skeletal	121	49%	Function	107	30%
Linear composites	Value	Reliability														
Muscle	132	51%														
Skeletal	121	49%														
Function	107	30%														
Animal scored. Linear scores and weaning weights in evaluations		<table><tr><th>Herd data quality index</th></tr><tr><td>N/A</td></tr></table>			Herd data quality index	N/A										
Herd data quality index																
N/A																

Copyright, Irish Cattle Breeding Federation ICBF Dec 2012

Lot 86 Cloonglasna11 Haribo

ID: IE271153320137

Breed: Charolais

Sex: Male

DOB: 06-Jan-2012

Owner: Padraig Egan - Cloonglasna Knockanillaun Ballina Co Mayo

Breeder:

Sire: Cloverfield Excelent
CXY

Domino

Aimable
Anemone

Cloverfield Una

Pirate
Cloverfield Princess

Dam: Cloonglasna Athena
IE271153350065

Doonally Prince

Mirabeauce
Indulgente

Cloonglasna
Oriental

Blakestown Huit
Skidoo Isis

Star Rating
(Within Charolais
breed)

Key profit traits

Index
Value

Trait
Reliability

Star rating
(across all beef
breeds)

Animal not scored. Group of 5 was possible

Additional Information:

Animal not scored. Group of 5 was possible

Copyright, Irish Cattle Breeding Federation ICBF Dec 2012

Lot 87 Kilvilcorris Hendrix

ID: IE331352790714

Breed: Charolais

Sex: Male

DOB: 07-Jan-2012

Owner: Matt Ryan - Clonismullen Drom Borrisoleigh Thurles Co Tipperary

Breeder:

Sire: Cottage Devon
DEZ

Texan-Gie

Porto
Marquise

Cottage Amelie (Et)

Oscar
Farmleigh Lourda

Dam: Kilvilcorris Averil
IE331352780366

Jupiter

Erudit
Colombe

Kilvilcorris Ivana

Excellent
Kilduff Clarissa

Star Rating (Within Charolais breed)	Key profit traits	Index Value	Trait Reliability	Star rating (across all beef breeds)
Expected progeny performance				
★	Calving difficulty (% 3 & 4) Breed ave: 7.48%,All breeds ave: 5.04%	+12.5%	37% (Low)	★
★★★★	Docility (1-5 scale) Breed ave: 0.04,All breeds ave: 0.01	0.09 scale	47% (Average)	★★★★
★★★★★	Carcass weight (kg) Breed ave: 31.88kg,All breeds ave: 22.69kg	+41kg	28% (Low)	★★★★★
★★★★★	Carcass conformation (1-15 scale) Breed ave: 1.98,All breeds ave: 1.91	+2.28 scale	31% (Low)	★★★★★
Expected daughter breeding performance				
★★★★★	Daughter calving diff (% 3 & 4) Breed ave: 4.95%,All breeds ave: 5.19%	+3%	15% (V Low)	★★★★★
★★★	Daughter Milk (kg) Breed ave: -5.82kg,All breeds ave: 0.37kg	-6.4kg	22% (Low)	★
★★★	Daughter calving interval (days) Breed ave: 0.47days,All breeds ave: -0.13days	+0.62days	20% (Low)	★★
Additional Information:		Linear composites		
		Muscle	114	50%
		Skeletal	120	47%
		Function	99	27%
		Herd data quality index		
Animal scored. Linear scores and weaning weights in evaluations		N/A		

Copyright, Irish Cattle Breeding Federation ICBF Dec 2012

Lot 88 Noble Hutch

ID: IE251358640762

Breed: Charolais

Sex: Male

DOB: 09-Jan-2012

Owner: Harry Noble - Kilcoursey Edgeworthstown Co Longford

Breeder:

Sire: Balthazar
CF85



Dam: Noble China
IE251358630522

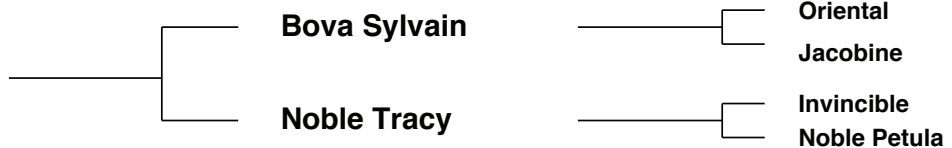

Star Rating
(Within Charolais
breed)

Key profit traits

**Index
Value**

**Trait
Reliability**

Star rating
(across all beef
breeds)

Animal not scored. Group of 5 was possible

Additional Information:

Animal not scored. Group of 5 was possible

Lot 89 Kinnard Hidalgo

ID: IE311531570172

Breed: Charolais

Sex: Male

DOB: 09-Jan-2012

Owner: Adrian Morris - Main St Elphin Co Roscommon

Breeder:

Sire: Pirate
PTE

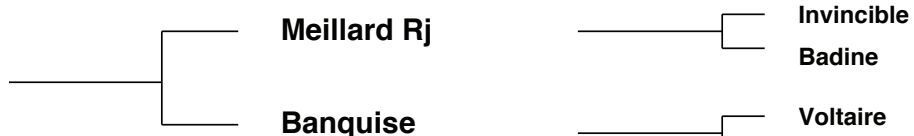

Dam: Kinnard Ella
IE311531560147

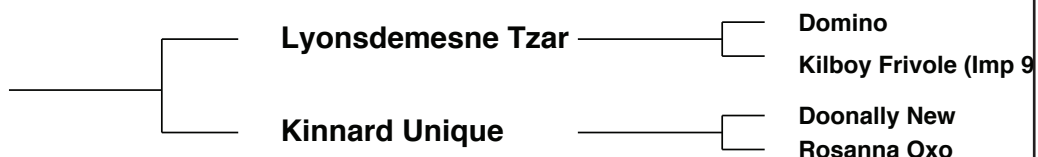

Star Rating (Within Charolais breed)	Key profit traits	Index Value	Trait Reliability	Star rating (across all beef breeds)
Animal not scored. Group of 5 was possible				
Additional Information:				
Animal not scored. Group of 5 was possible				

Lot 90 Killymard Hooter

ID: IE161506150359

Breed: Charolais

Sex: Male

DOB: 10-Jan-2012

Owner: Philomena Kelly - Mullans Donegal Town Co Donegal

Breeder:

Sire: Cottage Devon
DEZ

Texan-Gie

Porto
Marquise

Cottage Amelie (Et)

Oscar
Farmleigh Lourda

Dam: Killymard Delores
IE161506160285

Bunacrower Vernon

Doonally New
Loughwell Mary

Killymard Tess

Killymard Myles
Killymard Olive

Star Rating
(Within Charolais
breed)

Key profit traits

Index
Value

Trait
Reliability

Star rating
(across all beef
breeds)

Animal not scored. Group of 5 was possible

Additional Information:

Animal not scored. Group of 5 was possible

Lot 91 Noble Hester

ID: IE251358650763

Breed: Charolais

Sex: Male

DOB: 11-Jan-2012

Owner: Harry Noble - Kilcoursey Edgeworthstown Co Longford

Breeder:

Sire: Enfield Prometteur
PUR

Gandin

Erudit
Cerise

Marquise

Vicomte
Tombola

Dam: Noble Connie
IE251358660541

P.T.I Prince

Meillard Rj
Joyeuse

Kilcogy Rose

Major
Loughinlea Nellie

Star Rating
(Within Charolais
breed)

Key profit traits

**Index
Value**

**Trait
Reliability**

Star rating
(across all beef
breeds)

Animal not scored. Group of 5 was possible

Additional Information:

Animal not scored. Group of 5 was possible

Copyright, Irish Cattle Breeding Federation ICBF Dec 2012

Lot 92 Laheens Harvey

ID: IE231362550349

Breed: Charolais

Sex: Male

DOB: 11-Jan-2012

Owner: Cathal Duignan - Laheen House Eslin Bridge Carrick-On-Shannon Co Leitrim

Breeder:

Sire: Balthazar
CF85

Verlaine

Port Royal
Poesie

Tetanie

Romain
Marine

Dam: Laheens Candy
IE231362540257

Doonally New

Hermes
Intruse

Laheens Pearl

Jupiter
Kilmore Eva

Star Rating (Within Charolais breed)	Key profit traits	Index Value	Trait Reliability	Star rating (across all beef breeds)												
Expected progeny performance																
★	Calving difficulty (% 3 & 4) Breed ave: 7.48%,All breeds ave: 5.04%	+9.6%	34% (Low)	★												
★★★★	Docility (1-5 scale) Breed ave: 0.04,All breeds ave: 0.01	0.11 scale	46% (Average)	★★★★★												
★★★★★	Carcass weight (kg) Breed ave: 31.88kg,All breeds ave: 22.69kg	+41kg	30% (Low)	★★★★★												
★★★★★	Carcass conformation (1-15 scale) Breed ave: 1.98,All breeds ave: 1.91	+2.17 scale	29% (Low)	★★★★★												
Expected daughter breeding performance																
★★★★	Daughter calving diff (% 3 & 4) Breed ave: 4.95%,All breeds ave: 5.19%	+4.5%	21% (Low)	★★★★												
★★★★★	Daughter Milk (kg) Breed ave: -5.82kg,All breeds ave: 0.37kg	-5kg	29% (Low)	★★★												
★	Daughter calving interval (days) Breed ave: 0.47days,All breeds ave: -0.13days	+2.5days	23% (Low)	★												
Additional Information:		<table><tr><th>Linear composites</th><th>Value</th><th>Reliability</th></tr><tr><td>Muscle</td><td>113</td><td>32%</td></tr><tr><td>Skeletal</td><td>117</td><td>31%</td></tr><tr><td>Function</td><td>99</td><td>24%</td></tr></table>			Linear composites	Value	Reliability	Muscle	113	32%	Skeletal	117	31%	Function	99	24%
Linear composites	Value	Reliability														
Muscle	113	32%														
Skeletal	117	31%														
Function	99	24%														
Animal scored. Linear scores and weaning weights in evaluations		<table><tr><th>Herd data quality index</th></tr><tr><td>N/A</td></tr></table>			Herd data quality index	N/A										
Herd data quality index																
N/A																

Copyright, Irish Cattle Breeding Federation ICBF Dec 2012

Lot 93 Lisnagre Hugh

ID: IE361072630609

Breed: Charolais

Sex: Male

DOB: 12-Jan-2012

Owner: James Geoghegan - Lisnagree Streamstown Mullingar Co Westmeath

Breeder:

Sire: Pirate
PTE

Meillard Rj

Invincible
Badine

Banquise

Voltaire
Proie

Dam: Ballydownan Curie (Et)
IE301098191045

Major

Berlioz
Charmille

Ballydownan Violet
(Et)

Jupiter
Ballydownan Simone

Star Rating (Within Charolais breed)	Key profit traits	Index Value	Trait Reliability	Star rating (across all beef breeds)												
Expected progeny performance																
★★★	Calving difficulty (% 3 & 4) Breed ave: 7.48%,All breeds ave: 5.04%	+8.6%	37% (Low)	★												
★★★★★	Docility (1-5 scale) Breed ave: 0.04,All breeds ave: 0.01	0.1 scale	47% (Average)	★★★★★												
★★★★★	Carcass weight (kg) Breed ave: 31.88kg,All breeds ave: 22.69kg	+41kg	30% (Low)	★★★★★												
★★★★★	Carcass conformation (1-15 scale) Breed ave: 1.98,All breeds ave: 1.91	+2.19 scale	32% (Low)	★★★★★												
Expected daughter breeding performance																
★★★★★	Daughter calving diff (% 3 & 4) Breed ave: 4.95%,All breeds ave: 5.19%	+3.7%	29% (Low)	★★★★★												
★★★	Daughter Milk (kg) Breed ave: -5.82kg,All breeds ave: 0.37kg	-8kg	31% (Low)	★★★												
★★★★	Daughter calving interval (days) Breed ave: 0.47days,All breeds ave: -0.13days	+0.45days	29% (Low)	★★★★												
Additional Information:		<table><tr><th>Linear composites</th><th>Value</th><th>Reliability</th></tr><tr><td>Muscle</td><td>124</td><td>46%</td></tr><tr><td>Skeletal</td><td>112</td><td>43%</td></tr><tr><td>Function</td><td>110</td><td>29%</td></tr></table>			Linear composites	Value	Reliability	Muscle	124	46%	Skeletal	112	43%	Function	110	29%
Linear composites	Value	Reliability														
Muscle	124	46%														
Skeletal	112	43%														
Function	110	29%														
Animal scored. Linear scores and weaning weights in evaluations		<table><tr><th>Herd data quality index</th></tr><tr><td>N/A</td></tr></table>			Herd data quality index	N/A										
Herd data quality index																
N/A																

Copyright, Irish Cattle Breeding Federation ICBF Dec 2012

Lot 94 Drumagoland05 Hero

ID: IE121733750483

Breed: Charolais

Sex: Male

DOB: 12-Jan-2012

Owner: Thomas Mc Quade - Drumgoland Virginia Co Cavan

Breeder:

Sire: Pirate
PTE

Meillard Rj

Invincible
Badine

Banquise

Voltaire
Proie

Dam: Drumagoland05 Drumagoland Deir
IE121733750244

Drumagoland05
Adam

Doonally Nicefor
Drumagoland Trish

Drumagoland
Pauline

(Imp.'94f) Judicieux
Drumagoland Iodine

Star Rating
(Within Charolais
breed)

Key profit traits

Index
Value

Trait
Reliability

Star rating
(across all beef
breeds)

Animal not scored. Group of 5 was possible

Additional Information:

Animal not scored. Group of 5 was possible

Lot 95 Sionhill Hallileo

ID: IE361318880583

Breed: Charolais

Sex: Male

DOB: 15-Jan-2012

Owner: Ronan Carey - Sion Hill Killucan Co Westmeath

Breeder:

Sire: Commandeur
FR8504242905

Alcapone

Sahel
Mirabelle

Pavane

Lancier
Luzerne

Dam: Sionhill Etanche
FR5811209484

Coddes

Acrobate
Paquerette

Valse

Rutillant
Religion

Star Rating (Within Charolais breed)	Key profit traits	Index Value	Trait Reliability	Star rating (across all beef breeds)												
Expected progeny performance																
★★★★☆	Calving difficulty (% 3 & 4) Breed ave: 7.48%,All breeds ave: 5.04%	+6.8%	13% (V Low)	★★☆												
★★★★★	Docility (1-5 scale) Breed ave: 0.04,All breeds ave: 0.01	0.17 scale	28% (Low)	★★★★★												
N/A	Carcass weight (kg) Breed ave: 31.88kg,All breeds ave: 22.69kg	N/A	1% (Too Low)	N/A												
N/A	Carcass conformation (1-15 scale) Breed ave: 1.98,All breeds ave: 1.91	N/A scale	5% (Too Low)	N/A												
Expected daughter breeding performance																
N/A	Daughter calving diff (% 3 & 4) Breed ave: 4.95%,All breeds ave: 5.19%	N/A	2% (Too Low)	N/A												
N/A	Daughter Milk (kg) Breed ave: -5.82kg,All breeds ave: 0.37kg		3% (Too Low)	N/A												
N/A	Daughter calving interval (days) Breed ave: 0.47days,All breeds ave: -0.13days		5% (Too Low)	N/A												
Additional Information:		<table><tr><th>Linear composites</th><th>Value</th><th>Reliability</th></tr><tr><td>Muscle</td><td>102</td><td>29%</td></tr><tr><td>Skeletal</td><td>112</td><td>25%</td></tr><tr><td>Function</td><td>100</td><td>3%</td></tr></table>			Linear composites	Value	Reliability	Muscle	102	29%	Skeletal	112	25%	Function	100	3%
Linear composites	Value	Reliability														
Muscle	102	29%														
Skeletal	112	25%														
Function	100	3%														
Animal scored. Linear scores and weaning weights in evaluations		<table><tr><th colspan="3">Herd data quality index</th></tr><tr><td colspan="3">N/A</td></tr></table>			Herd data quality index			N/A								
Herd data quality index																
N/A																

Copyright, Irish Cattle Breeding Federation ICBF Dec 2012

Lot 96 Erriff Hero

ID: IE271860540310

Breed: Charolais

Sex: Male

DOB: 15-Jan-2012

Owner: Seamus Lyons - Erriff Ballyhaunis Co Mayo

Breeder:

Sire: Major
MJR



Dam: Erriff Charolotte (Et)
IE271860570222

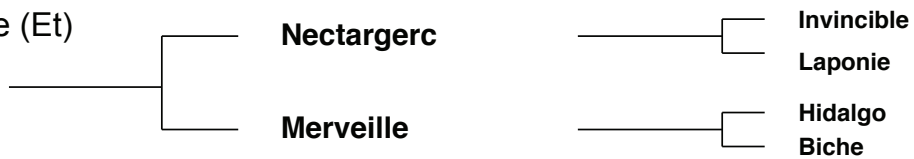

Saint Are
Tresorerie

Vauban
Tanche

Invincible
Laponie

Hidalgo
Biche

Star Rating
(Within Charolais
breed)

Key profit traits

Index
Value

Trait
Reliability

Star rating
(across all beef
breeds)

Animal not scored. Group of 5 was possible

Additional Information:

Animal not scored. Group of 5 was possible

Lot 97 Kilcumreragh Hugo Boss

ID: IE361072370301

Breed: Charolais

Sex: Male

DOB: 16-Jan-2012

Owner: James Edward O'Donnell - Loughill Ardara Donegal Po Co Donegal

Breeder: Damien Kelly - Rosemount Moate Co Westmeath

Sire: Roundhill Cameron (Et)
IE241280271056

Jupiter

Erudit
Colombe

Roundhill Tamaris
(Et)

Nectargerc
Ballybrown (Imp97f)

Dam: Glencardon Ursula
IE151040560143

Indurain

Vicomte
Tombola

Glencardon Puleta

Nickel
Glencardon (Imp 98f)

Star Rating (Within Charolais breed)	Key profit traits	Index Value	Trait Reliability	Star rating (across all beef breeds)												
Expected progeny performance																
★	Calving difficulty (% 3 & 4) Breed ave: 7.48%,All breeds ave: 5.04%	+9.1%	25% (Low)	★												
★★★★★	Docility (1-5 scale) Breed ave: 0.04,All breeds ave: 0.01	0.12 scale	40% (Average)	★★★★★												
★★★★★	Carcass weight (kg) Breed ave: 31.88kg,All breeds ave: 22.69kg	+36kg	18% (V Low)	★★★★★												
★★★★★	Carcass conformation (1-15 scale) Breed ave: 1.98,All breeds ave: 1.91	+2.03 scale	18% (V Low)	★★★★★												
Expected daughter breeding performance																
★★	Daughter calving diff (% 3 & 4) Breed ave: 4.95%,All breeds ave: 5.19%	+5.4%	15% (V Low)	★★★												
★★★	Daughter Milk (kg) Breed ave: -5.82kg,All breeds ave: 0.37kg	-6.2kg	19% (V Low)	★												
★★	Daughter calving interval (days) Breed ave: 0.47days,All breeds ave: -0.13days	+1.94days	16% (V Low)	★												
Additional Information:		<table><tr><th>Linear composites</th><th>Value</th><th>Reliability</th></tr><tr><td>Muscle</td><td>115</td><td>23%</td></tr><tr><td>Skeletal</td><td>112</td><td>22%</td></tr><tr><td>Function</td><td>92</td><td>13%</td></tr></table>			Linear composites	Value	Reliability	Muscle	115	23%	Skeletal	112	22%	Function	92	13%
Linear composites	Value	Reliability														
Muscle	115	23%														
Skeletal	112	22%														
Function	92	13%														
Animal scored. Linear scores and weaning weights in evaluations		<table><tr><th>Herd data quality index</th></tr><tr><td>N/A</td></tr></table>			Herd data quality index	N/A										
Herd data quality index																
N/A																

Copyright, Irish Cattle Breeding Federation ICBF Dec 2012

Lot 98 Blanchefield Hercules

ID: IE371122280246

Breed: Charolais

Sex: Male

DOB: 16-Jan-2012

Owner: Philip Leech - Beech Hill Tomfarney Clonroche Enniscorthy Co Wexford

Breeder:

Sire: Pirate
PTE

Meillard Rj

Invincible
Badine

Banquise

Voltaire
Proie

Dam: Blanchefield Vanessa
IE371122250177

Doonally Nicefor

Grimaldi
Ulna

Blanchefield Top
Notch

Blanchefield Rendez
Rosanna Nugget

Star Rating (Within Charolais breed)	Key profit traits	Index Value	Trait Reliability	Star rating (across all beef breeds)																
Expected progeny performance																				
★★★☆☆	Calving difficulty (% 3 & 4) Breed ave: 7.48%,All breeds ave: 5.04%	+7.8%	38% (Low)	★																
★★★★	Docility (1-5 scale) Breed ave: 0.04,All breeds ave: 0.01	0.05 scale	31% (Low)	★★★★★☆☆																
★★★★★★	Carcass weight (kg) Breed ave: 31.88kg,All breeds ave: 22.69kg	+40kg	30% (Low)	★★★★★★																
★★★★★★	Carcass conformation (1-15 scale) Breed ave: 1.98,All breeds ave: 1.91	+2.22 scale	33% (Low)	★★★★★★★☆☆																
Expected daughter breeding performance																				
★★★★★	Daughter calving diff (% 3 & 4) Breed ave: 4.95%,All breeds ave: 5.19%	+4.4%	30% (Low)	★★★★★★★☆☆																
★★☆☆	Daughter Milk (kg) Breed ave: -5.82kg,All breeds ave: 0.37kg	-7.9kg	33% (Low)	★☆☆																
★★★★★☆☆	Daughter calving interval (days) Breed ave: 0.47days,All breeds ave: -0.13days	-0.05days	29% (Low)	★★★★★☆☆																
Additional Information:		<table><tr><th colspan="2">Linear composites</th><th>Value</th><th>Reliability</th></tr><tr><td colspan="2">Muscle</td><td>121</td><td>48%</td></tr><tr><td colspan="2">Skeletal</td><td>107</td><td>45%</td></tr><tr><td colspan="2">Function</td><td>96</td><td>29%</td></tr></table>			Linear composites		Value	Reliability	Muscle		121	48%	Skeletal		107	45%	Function		96	29%
Linear composites		Value	Reliability																	
Muscle		121	48%																	
Skeletal		107	45%																	
Function		96	29%																	
		<table><tr><th colspan="3">Herd data quality index</th></tr><tr><td colspan="3">N/A</td></tr></table>			Herd data quality index			N/A												
Herd data quality index																				
N/A																				
Animal scored. Linear scores and weaning weights in evaluations																				

Copyright, Irish Cattle Breeding Federation ICBF Dec 2012

Lot 99 Castleconnor Harry

ID: IE321453790200

Breed: Charolais

Sex: Male

DOB: 17-Jan-2012

Owner: Francis Howley - Carraun Corballa P O Co Sligo

Breeder:

Sire: Hollowtree Nickolas
HWN

Enfield Hara Kiri

Extra
Alpine

Vern Diana

Dovea Touriste
Mourne Polydora

Dam: Castleconnor Donna
IE321453750147

Doonally New

Hermes
Intruse

Castleconnor Vera

Bova Oniraloin
Castlemartin Ida

Star Rating
(Within Charolais
breed)

Key profit traits

Index
Value

Trait
Reliability

Star rating
(across all beef
breeds)

Animal not scored. Group of 5 was possible

Additional Information:

Animal not scored. Group of 5 was possible

Lot 100 Mountaintown Hero

ID: IE261042570311

Breed: Charolais

Sex: Male

DOB: 17-Jan-2012

Owner: Mrs Philomena Hynes - Mountaintown Dunleer Co Louth

Breeder:

Sire: Dromiskin Concorde (Et)
IE261112440104

Major

Berlioz
Charmille

Dromiskin Valeriane

Sahel
Orangina

Dam: Aghafad Delilah
IE291029680286

Mogador

Diamant
Tombola

Aghafad Ulema (Et)

Dromiskin Phoenix
Carrickmacross Isab

Star Rating
(Within Charolais
breed)

Key profit traits

Index
Value

Trait
Reliability

Star rating
(across all beef
breeds)

Animal not scored. Group of 5 was possible

Additional Information:

Animal not scored. Group of 5 was possible

Lot 101 Churchpark Harry

ID: IE321300770276

Breed: Charolais

Sex: Male

DOB: 18-Jan-2012

Owner: Luke Brennan - Achonry Ballymote Co Sligo

Breeder:

Sire: Cottage Devon
DEZ

Texan-Gie

Porto
Marquise

Cottage Amelie (Et)

Oscar
Farmleigh Lourda

Dam: Churchpark Clare
IE321300790170

Nevers Rj

Gandin
Aghafad Laureate

Churchpark Tina

Excellent
Knockane Jill

Star Rating
(Within Charolais
breed)

Key profit traits

Index
Value

Trait
Reliability

Star rating
(across all beef
breeds)

Animal not scored. Group of 5 was possible

Additional Information:

Animal not scored. Group of 5 was possible

Copyright, Irish Cattle Breeding Federation ICBF Dec 2012

Lot 102 Darogue Hugo

ID: IE251026640155

Breed: Charolais

Sex: Male

DOB: 19-Jan-2012

Owner: Cathy Mc Lynn - Darogue Ballymahon Co Longford

Breeder:

Sire: Eclair
ELR

Amont

Rutillant
Suzy

Agile

Petin
Paniere

Dam: Darogue Dolly
IE251026650148

Prime Roberto

Indurain
Prime Noelle

Heartbrake Unique

Diego
Milverton Ruth

Star Rating (Within Charolais breed)	Key profit traits	Index Value	Trait Reliability	Star rating (across all beef breeds)
Expected progeny performance				
★★★	Calving difficulty (% 3 & 4) Breed ave: 7.48%,All breeds ave: 5.04%	+9%	27% (Low)	★★★
★★★★★	Docility (1-5 scale) Breed ave: 0.04,All breeds ave: 0.01	0.12 scale	31% (Low)	★★★★★
★★★★★	Carcass weight (kg) Breed ave: 31.88kg,All breeds ave: 22.69kg	+35kg	17% (V Low)	★★★★★
★★★★★	Carcass conformation (1-15 scale) Breed ave: 1.98,All breeds ave: 1.91	+2.24 scale	14% (V Low)	★★★★★
Expected daughter breeding performance				
★★★★★	Daughter calving diff (% 3 & 4) Breed ave: 4.95%,All breeds ave: 5.19%	+4.7%	8% (V Low)	★★★★★
★★★	Daughter Milk (kg) Breed ave: -5.82kg,All breeds ave: 0.37kg	-7.2kg	11% (V Low)	★★★
★★★	Daughter calving interval (days) Breed ave: 0.47days,All breeds ave: -0.13days	+1.9days	12% (V Low)	★★★
Additional Information:				
Animal not scored. Group of 5 not possible				

Copyright, Irish Cattle Breeding Federation ICBF Dec 2012

Lot 103 Corralara Hero

ID: IE311431490094

Breed: Charolais

Sex: Male

DOB: 20-Jan-2012

Owner: Mary McGowan - Dangan Kilmore Carrick-On-Shannon Co Roscommon

Breeder:

Sire: Roundhill Doc 1068 (Et)
RHI

Nelson

Indice
Etoile

Roundhill Rimmel

Invincible
Ballybrown (Imp97f)

Dam: Clooncommon Evelyn
IE311425120142

Doonally New

Hermes
Intruse

Clooncommon
Trish

Indurain
Clooncommon Luck

Star Rating (Within Charolais breed)	Key profit traits	Index Value	Trait Reliability	Star rating (across all beef breeds)												
Expected progeny performance																
★	Calving difficulty (% 3 & 4) Breed ave: 7.48%,All breeds ave: 5.04%	+11.1%	34% (Low)	★												
★★★★★	Docility (1-5 scale) Breed ave: 0.04,All breeds ave: 0.01	0.15 scale	44% (Average)	★★★★★												
★★★★★	Carcass weight (kg) Breed ave: 31.88kg,All breeds ave: 22.69kg	+37kg	29% (Low)	★★★★★												
★★★★	Carcass conformation (1-15 scale) Breed ave: 1.98,All breeds ave: 1.91	+2.08 scale	29% (Low)	★★★★												
Expected daughter breeding performance																
★	Daughter calving diff (% 3 & 4) Breed ave: 4.95%,All breeds ave: 5.19%	+7.4%	18% (V Low)	★												
★★★★	Daughter Milk (kg) Breed ave: -5.82kg,All breeds ave: 0.37kg	-4.8kg	21% (Low)	★★★												
★★	Daughter calving interval (days) Breed ave: 0.47days,All breeds ave: -0.13days	+2.11days	19% (V Low)	★★												
Additional Information:		<table><tr><th>Linear composites</th><th>Value</th><th>Reliability</th></tr><tr><td>Muscle</td><td>113</td><td>28%</td></tr><tr><td>Skeletal</td><td>114</td><td>28%</td></tr><tr><td>Function</td><td>111</td><td>22%</td></tr></table>			Linear composites	Value	Reliability	Muscle	113	28%	Skeletal	114	28%	Function	111	22%
Linear composites	Value	Reliability														
Muscle	113	28%														
Skeletal	114	28%														
Function	111	22%														
Animal scored. Linear scores and weaning weights in evaluations		<table><tr><th>Herd data quality index</th></tr><tr><td>N/A</td></tr></table>			Herd data quality index	N/A										
Herd data quality index																
N/A																

Copyright, Irish Cattle Breeding Federation ICBF Dec 2012

Lot 104 Topnotch Highway Man

ID: IE171092970112

Breed: Charolais

Sex: Male

DOB: 20-Jan-2012

Owner: Seamus Mc Cann - 80 Northlands Bettystown Co. Meath

Breeder:

Sire: Pirate
PTE

Meillard Rj

Invincible
Badine

Banquise

Voltaire
Proie

Dam: Skidoo96 Davina
IE171071231158

Skidoo96
Viscompte

Anneskeagh Oscar
Meath Jasmine

Skidoo96 Alaska

Skidoo96 Polo
Skidoo96 Morwenna

Star Rating (Within Charolais breed)	Key profit traits	Index Value	Trait Reliability	Star rating (across all beef breeds)
Expected progeny performance				
★★★★★	Calving difficulty (% 3 & 4) Breed ave: 7.48%,All breeds ave: 5.04%	+6%	35% (Low)	★★
★	Docility (1-5 scale) Breed ave: 0.04,All breeds ave: 0.01	-0.05 scale	46% (Average)	★★
★★★	Carcass weight (kg) Breed ave: 31.88kg,All breeds ave: 22.69kg	+33kg	29% (Low)	★★★★★
★★★	Carcass conformation (1-15 scale) Breed ave: 1.98,All breeds ave: 1.91	+1.97 scale	31% (Low)	★★★
Expected daughter breeding performance				
★★★★	Daughter calving diff (% 3 & 4) Breed ave: 4.95%,All breeds ave: 5.19%	+4.4%	27% (Low)	★★★★★
★★	Daughter Milk (kg) Breed ave: -5.82kg,All breeds ave: 0.37kg	-6.6kg	29% (Low)	★
★★★★	Daughter calving interval (days) Breed ave: 0.47days,All breeds ave: -0.13days	-0.6days	29% (Low)	★★★
Additional Information:			Linear composites	
			Value	Reliability
			Muscle	9943%
			Skeletal	10441%
			Function	10226%
Animal scored. Linear scores and weaning weights in evaluations			Herd data quality index	
			N/A	

Copyright, Irish Cattle Breeding Federation ICBF Dec 2012

Lot 105 Suntown Hercules

ID: IE261056410232

Breed: Charolais

Sex: Male

DOB: 21-Jan-2012

Owner: John Kirwan - Suntown Dunleer Co Louth

Breeder:

Sire: Pirate
PTE

Meillard Rj

Invincible
Badine

Banquise

Voltaire
Proie

Dam: Suntown Eilish 1
IE261056440193

Doon Basquaie

Malcieux
Doon Ursula

Suntown Anne

Deescart Sonny
Milverton Olivia

Star Rating (Within Charolais breed)	Key profit traits	Index Value	Trait Reliability	Star rating (across all beef breeds)												
Expected progeny performance																
★★★☆☆	Calving difficulty (% 3 & 4) Breed ave: 7.48%,All breeds ave: 5.04%	+7.9%	32% (Low)	★												
★★★★	Docility (1-5 scale) Breed ave: 0.04,All breeds ave: 0.01	0.05 scale	48% (Average)	★★★★☆☆												
★★★★	Carcass weight (kg) Breed ave: 31.88kg,All breeds ave: 22.69kg	+32.5kg	30% (Low)	★★★★★☆☆												
★★★★	Carcass conformation (1-15 scale) Breed ave: 1.98,All breeds ave: 1.91	+1.98 scale	30% (Low)	★★★★												
Expected daughter breeding performance																
★★★★★☆☆	Daughter calving diff (% 3 & 4) Breed ave: 4.95%,All breeds ave: 5.19%	+4.7%	27% (Low)	★★★★★☆☆												
★	Daughter Milk (kg) Breed ave: -5.82kg,All breeds ave: 0.37kg	-8.9kg	30% (Low)	☆☆												
★★★☆☆	Daughter calving interval (days) Breed ave: 0.47days,All breeds ave: -0.13days	+0.68days	29% (Low)	★★												
Additional Information:		<table><tr><th>Linear composites</th><th>Value</th><th>Reliability</th></tr><tr><td>Muscle</td><td>107</td><td>30%</td></tr><tr><td>Skeletal</td><td>100</td><td>30%</td></tr><tr><td>Function</td><td>101</td><td>25%</td></tr></table>			Linear composites	Value	Reliability	Muscle	107	30%	Skeletal	100	30%	Function	101	25%
Linear composites	Value	Reliability														
Muscle	107	30%														
Skeletal	100	30%														
Function	101	25%														
Animal scored. Scores or weaning weights NOT included in evaluation		<table><tr><th>Herd data quality index</th></tr><tr><td>N/A</td></tr></table>			Herd data quality index	N/A										
Herd data quality index																
N/A																

Copyright, Irish Cattle Breeding Federation ICBF Dec 2012

Lot 106 Boyannagh Hector

ID: IE361067260623

Breed: Charolais

Sex: Male

DOB: 22-Jan-2012

Owner: Frank Warburton - Boggagh Moate Co Westmeath

Breeder:

Sire: Cloverfield Excelent
CXY

Domino

Aimable
Anemone

Cloverfield Una

Pirate
Cloverfield Princess

Dam: Boyannagh Dancer
IE361067290485

Sang D'Or

Orfeo
Legion

Boyannagh Rachel

Gicomte
Boyannagh Nell

Star Rating (Within Charolais breed)	Key profit traits	Index Value	Trait Reliability	Star rating (across all beef breeds)
Expected progeny performance				
★	Calving difficulty (% 3 & 4) Breed ave: 7.48%,All breeds ave: 5.04%	+14.3%	36% (Low)	★
★★★	Docility (1-5 scale) Breed ave: 0.04,All breeds ave: 0.01	-0.02 scale	44% (Average)	★★★
★★★★★	Carcass weight (kg) Breed ave: 31.88kg,All breeds ave: 22.69kg	+36kg	28% (Low)	★★★★★
★★★★★	Carcass conformation (1-15 scale) Breed ave: 1.98,All breeds ave: 1.91	+2.3 scale	26% (Low)	★★★★★
Expected daughter breeding performance				
★★★	Daughter calving diff (% 3 & 4) Breed ave: 4.95%,All breeds ave: 5.19%	+5.8%	14% (V Low)	★★★
★★★★★	Daughter Milk (kg) Breed ave: -5.82kg,All breeds ave: 0.37kg	-4kg	19% (V Low)	★★★
★	Daughter calving interval (days) Breed ave: 0.47days,All breeds ave: -0.13days	+2.21days	18% (V Low)	★
Additional Information:		Linear composites		
		Muscle	125	44%
		Skeletal	112	41%
		Function	92	21%
		Herd data quality index		
Animal scored. Linear scores and weaning weights in evaluations		N/A		

Copyright, Irish Cattle Breeding Federation ICBF Dec 2012

Lot 107 Topnotch Hardy Et

ID: IE171092980113

Breed: Charolais

Sex: Male

DOB: 23-Jan-2012

Owner: Seamus Mc Cann - 80 Northlands Bettystown Co. Meath

Breeder:

Sire: Indurain
IDU

Vicomte

Mario
Poupee

Tombola

Orateur
Penelope

Dam: Rosanna (Imp.'94f) Harp
FDA117655

Clairon 7187100051

Vainqueur
Ulster

Bulgarie
7186128007

Richelieu
Suede

Star Rating (Within Charolais breed)	Key profit traits	Index Value	Trait Reliability	Star rating (across all beef breeds)												
Expected progeny performance																
★★★	Calving difficulty (% 3 & 4) Breed ave: 7.48%,All breeds ave: 5.04%	+7.2%	31% (Low)	★												
★★☆	Docility (1-5 scale) Breed ave: 0.04,All breeds ave: 0.01	-0.03 scale	44% (Average)	★★												
★★	Carcass weight (kg) Breed ave: 31.88kg,All breeds ave: 22.69kg	+29kg	30% (Low)	★★★★												
★★★	Carcass conformation (1-15 scale) Breed ave: 1.98,All breeds ave: 1.91	+1.98 scale	33% (Low)	★★★												
Expected daughter breeding performance																
★	Daughter calving diff (% 3 & 4) Breed ave: 4.95%,All breeds ave: 5.19%	+6.5%	27% (Low)	★												
★★★★★	Daughter Milk (kg) Breed ave: -5.82kg,All breeds ave: 0.37kg	+2.3kg	35% (Low)	★★★												
★★☆	Daughter calving interval (days) Breed ave: 0.47days,All breeds ave: -0.13days	+1.72days	29% (Low)	★★☆												
Additional Information:		<table><tr><th>Linear composites</th><th>Value</th><th>Reliability</th></tr><tr><td>Muscle</td><td>108</td><td>48%</td></tr><tr><td>Skeletal</td><td>104</td><td>45%</td></tr><tr><td>Function</td><td>94</td><td>27%</td></tr></table>			Linear composites	Value	Reliability	Muscle	108	48%	Skeletal	104	45%	Function	94	27%
Linear composites	Value	Reliability														
Muscle	108	48%														
Skeletal	104	45%														
Function	94	27%														
Animal scored. Linear scores and weaning weights in evaluations		<table><tr><th>Herd data quality index</th></tr><tr><td>N/A</td></tr></table>			Herd data quality index	N/A										
Herd data quality index																
N/A																

Copyright, Irish Cattle Breeding Federation ICBF Dec 2012

Lot 108 Cuillmore Hank

ID: IE272335940192

Breed: Charolais

Sex: Male

DOB: 25-Jan-2012

Owner: Thomas Keane - Island Taggard Carraholly Westport Co Mayo

Breeder:

Sire: Lisnagre Elite (Et)
LGL

Domino

Aimable
Anemone

Ballydownan Violet
(Et)

Jupiter
Ballydownan Simone

Dam: Banada Penna
IE321393310129

Lyonsdemesne
Memphis

Kilboy (Imp. '91f) Gra
(Imp.'94f) Jennifer

Banada Hermanda

Banada Captain
Banada Fainne

Star Rating (Within Charolais breed)	Key profit traits	Index Value	Trait Reliability	Star rating (across all beef breeds)												
Expected progeny performance																
★★★	Calving difficulty (% 3 & 4) Breed ave: 7.48%,All breeds ave: 5.04%	+8.8%	33% (Low)	★★★												
★★★★★	Docility (1-5 scale) Breed ave: 0.04,All breeds ave: 0.01	0.07 scale	45% (Average)	★★★★★												
★★★★★	Carcass weight (kg) Breed ave: 31.88kg,All breeds ave: 22.69kg	+35kg	22% (Low)	★★★★★												
★★★	Carcass conformation (1-15 scale) Breed ave: 1.98,All breeds ave: 1.91	+1.93 scale	24% (Low)	★★★★												
Expected daughter breeding performance																
★★★★	Daughter calving diff (% 3 & 4) Breed ave: 4.95%,All breeds ave: 5.19%	+4.8%	15% (V Low)	★★★★★												
★★★★	Daughter Milk (kg) Breed ave: -5.82kg,All breeds ave: 0.37kg	-5.5kg	22% (Low)	★★★												
★★★★	Daughter calving interval (days) Breed ave: 0.47days,All breeds ave: -0.13days	+0.21days	19% (V Low)	★★★★★												
Additional Information:		<table><tr><th>Linear composites</th><th>Value</th><th>Reliability</th></tr><tr><td>Muscle</td><td>96</td><td>44%</td></tr><tr><td>Skeletal</td><td>109</td><td>41%</td></tr><tr><td>Function</td><td>116</td><td>18%</td></tr></table>			Linear composites	Value	Reliability	Muscle	96	44%	Skeletal	109	41%	Function	116	18%
Linear composites	Value	Reliability														
Muscle	96	44%														
Skeletal	109	41%														
Function	116	18%														
Animal scored. Linear scores and weaning weights in evaluations		<table><tr><th>Herd data quality index</th></tr><tr><td>N/A</td></tr></table>			Herd data quality index	N/A										
Herd data quality index																
N/A																

Copyright, Irish Cattle Breeding Federation ICBF Dec 2012

Lot 109 Tullyvillage Heyman

ID: IE181948180368

Breed: Charolais

Sex: Male

DOB: 26-Jan-2012

Owner: William Flynn - Tullyvillage Newbridge Ballinasloe Co Galway

Breeder:

Sire: Doonally New
CF52

Hermes

Uranium

Athena

Intruse

Campagnard

Dynamo

Dam: Bridgeview Angel
IE201204450078

Jupiter

Erudit

Colombe

3883 Bridgeview
Obao

Joli

Ida

Star Rating (Within Charolais breed)	Key profit traits	Index Value	Trait Reliability	Star rating (across all beef breeds)
Expected progeny performance				
★	Calving difficulty (% 3 & 4) Breed ave: 7.48%,All breeds ave: 5.04%	+10.8%	37% (Low)	★
★★★★★	Docility (1-5 scale) Breed ave: 0.04,All breeds ave: 0.01	0.28 scale	44% (Average)	★★★★★
★★★★★	Carcass weight (kg) Breed ave: 31.88kg,All breeds ave: 22.69kg	+35kg	36% (Low)	★★★★★
★★★★★	Carcass conformation (1-15 scale) Breed ave: 1.98,All breeds ave: 1.91	+2.09 scale	30% (Low)	★★★★★
Expected daughter breeding performance				
★★★★★	Daughter calving diff (% 3 & 4) Breed ave: 4.95%,All breeds ave: 5.19%	+3.7%	30% (Low)	★★★★★
★★	Daughter Milk (kg) Breed ave: -5.82kg,All breeds ave: 0.37kg	-7.2kg	34% (Low)	★
★	Daughter calving interval (days) Breed ave: 0.47days,All breeds ave: -0.13days	+3.85days	30% (Low)	★
Additional Information:		Linear composites		
		Muscle	125	30%
		Skeletal	102	29%
		Function	108	27%
		Herd data quality index		
Animal scored. Linear scores and weaning weights in evaluations		N/A		

Copyright, Irish Cattle Breeding Federation ICBF Dec 2012

Lot 110 Kinnard High Class

ID: IE311531580173

Breed: Charolais

Sex: Male

DOB: 29-Jan-2012

Owner: Adrian Morris - Main St Elphin Co Roscommon

Breeder:

Sire: Indurain
IDU

Vicomte

Mario
Poupee

Tombola

Orateur
Penelope

Dam: Burnside Etidy
UK906291603782

Balmyle Vagabond

Maerdy Othello
Balmyle Oregana

Burnside Untidy

Moorlough Palo
Burnside Hiedi

Star Rating (Within Charolais breed)	Key profit traits	Index Value	Trait Reliability	Star rating (across all beef breeds)
Animal not scored. Group of 5 was possible				
Additional Information:				
Animal not scored. Group of 5 was possible				

Lot 111 Newtown. Hume

ID: IE251079570223

Breed: Charolais

Sex: Male

DOB: 30-Jan-2012

Owner: Joseph Casserly - Cashel Newtowncashel Co Longford

Breeder:

Sire: Pirate
PTE

Meillard Rj

Invincible
Badine

Banquise

Voltaire
Proie

Dam: Newtown. Ultra
IE251079530095

Enfield Hara Kiri

Extra
Alpine

Newtown. Orla

Indurain
Boulteen Honey

Star Rating (Within Charolais breed)	Key profit traits	Index Value	Trait Reliability	Star rating (across all beef breeds)												
Expected progeny performance																
★★★☆☆	Calving difficulty (% 3 & 4) Breed ave: 7.48%,All breeds ave: 5.04%	+7.6%	38% (Low)	★												
★★★★	Docility (1-5 scale) Breed ave: 0.04,All breeds ave: 0.01	0.06 scale	46% (Average)	★★★★★☆☆												
★★★★★	Carcass weight (kg) Breed ave: 31.88kg,All breeds ave: 22.69kg	+36kg	32% (Low)	★★★★★												
★★★★★	Carcass conformation (1-15 scale) Breed ave: 1.98,All breeds ave: 1.91	+2.09 scale	31% (Low)	★★★★★												
Expected daughter breeding performance																
★★★☆☆	Daughter calving diff (% 3 & 4) Breed ave: 4.95%,All breeds ave: 5.19%	+5.1%	30% (Low)	★★★★												
★★★★★	Daughter Milk (kg) Breed ave: -5.82kg,All breeds ave: 0.37kg	-3.4kg	32% (Low)	★★★☆☆												
★★★☆☆	Daughter calving interval (days) Breed ave: 0.47days,All breeds ave: -0.13days	+0.58days	30% (Low)	★★★												
Additional Information:		<table><tr><th>Linear composites</th><th>Value</th><th>Reliability</th></tr><tr><td>Muscle</td><td>118</td><td>30%</td></tr><tr><td>Skeletal</td><td>108</td><td>30%</td></tr><tr><td>Function</td><td>96</td><td>27%</td></tr></table>			Linear composites	Value	Reliability	Muscle	118	30%	Skeletal	108	30%	Function	96	27%
Linear composites	Value	Reliability														
Muscle	118	30%														
Skeletal	108	30%														
Function	96	27%														
Animal scored. Linear scores and weaning weights in evaluations		Herd data quality index														
		N/A														

Copyright, Irish Cattle Breeding Federation ICBF Dec 2012

Lot 112 Newtown. Hardi

ID: IE251079580224

Breed: Charolais

Sex: Male

DOB: 31-Jan-2012

Owner: Joseph Casserly - Cashel Newtowncashel Co Longford

Breeder:

Sire: Dovea Pinocchio
PIO

Janissaire

Danseur
Villa

Ivanne

Bolero
Doriane

Dam: Newtown. Classic
IE251079570149

Mogador

Diamant
Tombola

Newtown. Tickle

Indurain
Newtown. Princess

Star Rating (Within Charolais breed)	Key profit traits	Index Value	Trait Reliability	Star rating (across all beef breeds)												
Expected progeny performance																
★★★	Calving difficulty (% 3 & 4) Breed ave: 7.48%,All breeds ave: 5.04%	+8.5%	37% (Low)	★												
★★★★★	Docility (1-5 scale) Breed ave: 0.04,All breeds ave: 0.01	0.03 scale	45% (Average)	★★★★★												
★★★	Carcass weight (kg) Breed ave: 31.88kg,All breeds ave: 22.69kg	+30kg	30% (Low)	★★★★★												
★★★★★	Carcass conformation (1-15 scale) Breed ave: 1.98,All breeds ave: 1.91	+1.97 scale	32% (Low)	★★★★★												
Expected daughter breeding performance																
★★★★★★	Daughter calving diff (% 3 & 4) Breed ave: 4.95%,All breeds ave: 5.19%	+3.4%	29% (Low)	★★★★★★												
★★	Daughter Milk (kg) Breed ave: -5.82kg,All breeds ave: 0.37kg	-11kg	31% (Low)	★★												
★★	Daughter calving interval (days) Breed ave: 0.47days,All breeds ave: -0.13days	+1.48days	29% (Low)	★★★												
Additional Information:		<table><tr><th>Linear composites</th><th>Value</th><th>Reliability</th></tr><tr><td>Muscle</td><td>105</td><td>44%</td></tr><tr><td>Skeletal</td><td>101</td><td>42%</td></tr><tr><td>Function</td><td>77</td><td>25%</td></tr></table>			Linear composites	Value	Reliability	Muscle	105	44%	Skeletal	101	42%	Function	77	25%
Linear composites	Value	Reliability														
Muscle	105	44%														
Skeletal	101	42%														
Function	77	25%														
Animal scored. Linear scores and weaning weights in evaluations		<table><tr><th>Herd data quality index</th></tr><tr><td>N/A</td></tr></table>			Herd data quality index	N/A										
Herd data quality index																
N/A																

Copyright, Irish Cattle Breeding Federation ICBF Dec 2012

Lot 113 Killymard Herdsman

ID: IE161506180361

Breed: Charolais

Sex: Male

DOB: 01-Feb-2012

Owner: Philomena Kelly - Mullans Donegal Town Co Donegal

Breeder:

Sire: Balthazar
CF85

Verlaine

Port Royal

Poesie

Tetanie

Romain

Marine

Dam: Killymard Belinda
IE161506190230

Mogador

Diamant

Tombola

Killymard Siobhan

Killymard Myles

Killymard Olive

Star Rating
(Within Charolais
breed)

Key profit traits

Index
Value

Trait
Reliability

Star rating
(across all beef
breeds)

Animal not scored. Group of 5 was possible

Additional Information:

Animal not scored. Group of 5 was possible

Lot 114 Kilvilcorris Hero

ID: IE331352750719

Breed: Charolais

Twin to Female

Sex: Male

DOB: 02-Feb-2012

Owner: Matt Ryan - Clonismullen Drom Borrisoleigh Thurles Co Tipperary

Breeder:

Sire: Doonally New
CF52

Hermes

Uranium
Athena

Intruse

Campagnard
Dynamo

Dam: Kilvilcorris Amrlie
IE331352790350

Bova Oniraloin

Invincible
Lisbonne

Kilvilcorris Rosalie

Indurain
Kilvilcorris Ivana

Star Rating (Within Charolais breed)	Key profit traits	Index Value	Trait Reliability	Star rating (across all beef breeds)												
Expected progeny performance																
★★	Calving difficulty (% 3 & 4) Breed ave: 7.48%,All breeds ave: 5.04%	+8.1%	31% (Low)	★												
★★★★★	Docility (1-5 scale) Breed ave: 0.04,All breeds ave: 0.01	0.16 scale	50% (Average)	★★★★★												
★★★★★	Carcass weight (kg) Breed ave: 31.88kg,All breeds ave: 22.69kg	+42kg	30% (Low)	★★★★★												
★★★★★	Carcass conformation (1-15 scale) Breed ave: 1.98,All breeds ave: 1.91	+2.17 scale	32% (Low)	★★★★★												
Expected daughter breeding performance																
★★	Daughter calving diff (% 3 & 4) Breed ave: 4.95%,All breeds ave: 5.19%	+5.7%	30% (Low)	★★												
★★	Daughter Milk (kg) Breed ave: -5.82kg,All breeds ave: 0.37kg	-7.1kg	17% (V Low)	★												
★	Daughter calving interval (days) Breed ave: 0.47days,All breeds ave: -0.13days	+2.6days	33% (Low)	★												
Additional Information:		<table><tr><th>Linear composites</th><th>Value</th><th>Reliability</th></tr><tr><td>Muscle</td><td>111</td><td>40%</td></tr><tr><td>Skeletal</td><td>109</td><td>39%</td></tr><tr><td>Function</td><td>114</td><td>31%</td></tr></table>			Linear composites	Value	Reliability	Muscle	111	40%	Skeletal	109	39%	Function	114	31%
Linear composites	Value	Reliability														
Muscle	111	40%														
Skeletal	109	39%														
Function	114	31%														
Animal scored. Scores or weaning weights NOT included in evaluation		<table><tr><th colspan="3">Herd data quality index</th></tr><tr><td colspan="3">N/A</td></tr></table>			Herd data quality index			N/A								
Herd data quality index																
N/A																

Copyright, Irish Cattle Breeding Federation ICBF Dec 2012

Lot 115 Ballybrown Hercules

ID: IE241401390093

Breed: Charolais

Sex: Male

DOB: 03-Feb-2012

Owner: B & P O'Connell - Ballybrown House, Ballybrown Clarina Co Limerick

Breeder:

Sire: Texan-Gie
TXG

Porto

Loreto

Lisbonne

Marquise

Izverygood
Eurovision

Dam: Ballybrown Clara Belle (Et)
IE241401380076

Jumbo

Hidalgo

Cleopatre

Erciture Erciture

Ajax

Affiche

Star Rating (Within Charolais breed)	Key profit traits	Index Value	Trait Reliability	Star rating (across all beef breeds)												
Expected progeny performance																
★	Calving difficulty (% 3 & 4) Breed ave: 7.48%,All breeds ave: 5.04%	+11.2%	26% (Low)	★												
★★★★★	Docility (1-5 scale) Breed ave: 0.04,All breeds ave: 0.01	0.14 scale	40% (Average)	★★★★★												
★★★★★	Carcass weight (kg) Breed ave: 31.88kg,All breeds ave: 22.69kg	+44kg	18% (V Low)	★★★★★												
★★★★★	Carcass conformation (1-15 scale) Breed ave: 1.98,All breeds ave: 1.91	+2.32 scale	18% (V Low)	★★★★★												
Expected daughter breeding performance																
★★★	Daughter calving diff (% 3 & 4) Breed ave: 4.95%,All breeds ave: 5.19%	+5%	9% (V Low)	★★★												
★	Daughter Milk (kg) Breed ave: -5.82kg,All breeds ave: 0.37kg	-10.2kg	17% (V Low)	★												
★★★	Daughter calving interval (days) Breed ave: 0.47days,All breeds ave: -0.13days	+0.81days	10% (V Low)	★★												
Additional Information:		<table><tr><th>Linear composites</th><th>Value</th><th>Reliability</th></tr><tr><td>Muscle</td><td>122</td><td>26%</td></tr><tr><td>Skeletal</td><td>120</td><td>25%</td></tr><tr><td>Function</td><td>112</td><td>17%</td></tr></table>			Linear composites	Value	Reliability	Muscle	122	26%	Skeletal	120	25%	Function	112	17%
Linear composites	Value	Reliability														
Muscle	122	26%														
Skeletal	120	25%														
Function	112	17%														
Animal scored. Linear scores and weaning weights in evaluations		<table><tr><th>Herd data quality index</th></tr><tr><td>N/A</td></tr></table>			Herd data quality index	N/A										
Herd data quality index																
N/A																

Copyright, Irish Cattle Breeding Federation ICBF Dec 2012

Lot 116 Brickens Harry Et

ID: IE271807730143

Breed: Charolais

Sex: Male

DOB: 04-Feb-2012

Owner: Darran James Byrne - Bracklagh Brickens Claremorris Co Mayo

Breeder:

Sire: Repair
REP



Dam: Creevykeel Aine
IE321007780063



Star Rating
(Within Charolais
breed)

Key profit traits

Index
Value

Trait
Reliability

Star rating
(across all beef
breeds)

Animal not scored. Group of 5 was possible

Additional Information:

Animal not scored. Group of 5 was possible

Lot 117 Suntown Hakeem

ID: IE261056440235

Breed: Charolais

Sex: Male

DOB: 04-Feb-2012

Owner: John Kirwan - Suntown Dunleer Co Louth

Breeder:

Sire: Excellent
EXT

Valois

Tambour
Sonia

Angele

Romeo
Sieonie

Dam: Dereskit Dawn
IE121402080528

Organdi

Meillard Rj
Idee

Dereskit Avril

Castlemartin Trailbla
Dereskit Olivia

Star Rating (Within Charolais breed)	Key profit traits	Index Value	Trait Reliability	Star rating (across all beef breeds)												
Expected progeny performance																
★★★★☆	Calving difficulty (% 3 & 4) Breed ave: 7.48%,All breeds ave: 5.04%	+7%	34% (Low)	★★☆												
★★★★★	Docility (1-5 scale) Breed ave: 0.04,All breeds ave: 0.01	0.13 scale	49% (Average)	★★★★★												
★★★☆☆	Carcass weight (kg) Breed ave: 31.88kg,All breeds ave: 22.69kg	+31kg	32% (Low)	★★★★★												
★★★★★	Carcass conformation (1-15 scale) Breed ave: 1.98,All breeds ave: 1.91	+2.06 scale	32% (Low)	★★★★☆												
Expected daughter breeding performance																
★★★☆☆	Daughter calving diff (% 3 & 4) Breed ave: 4.95%,All breeds ave: 5.19%	+5.2%	29% (Low)	★★★☆☆												
★★☆☆	Daughter Milk (kg) Breed ave: -5.82kg,All breeds ave: 0.37kg	-7.9kg	33% (Low)	★☆☆												
★★★★	Daughter calving interval (days) Breed ave: 0.47days,All breeds ave: -0.13days	+0.33days	32% (Low)	★★★★☆												
Additional Information:		<table><tr><th>Linear composites</th><th>Value</th><th>Reliability</th></tr><tr><td>Muscle</td><td>103</td><td>38%</td></tr><tr><td>Skeletal</td><td>103</td><td>37%</td></tr><tr><td>Function</td><td>91</td><td>29%</td></tr></table>			Linear composites	Value	Reliability	Muscle	103	38%	Skeletal	103	37%	Function	91	29%
Linear composites	Value	Reliability														
Muscle	103	38%														
Skeletal	103	37%														
Function	91	29%														
Animal scored. Scores or weaning weights NOT included in evaluation		<table><tr><th>Herd data quality index</th></tr><tr><td>N/A</td></tr></table>			Herd data quality index	N/A										
Herd data quality index																
N/A																

Copyright, Irish Cattle Breeding Federation ICBF Dec 2012

Lot 118 Ballylannon Henry Et

ID: IE161018120229

Breed: Charolais

Sex: Male

DOB: 04-Feb-2012

Owner: Patrick McLaughlin - Ballylannon Malin Lifford Co Donegal

Breeder:

Sire: Hermes
HME

Uranium

Tenor
Pupuce

Athena

Orchestre
Ursella

Dam: Ballykett Fancy
RKA703045

Ballykett Cathal

Dovea Polignac
Ministown Tulip

Skidoo Verdure

Skidoo Targui
Skidoo Naome

Star Rating (Within Charolais breed)	Key profit traits	Index Value	Trait Reliability	Star rating (across all beef breeds)												
Expected progeny performance																
★★	Calving difficulty (% 3 & 4) Breed ave: 7.48%,All breeds ave: 5.04%	+8.3%	32% (Low)	★												
★★★★☆	Docility (1-5 scale) Breed ave: 0.04,All breeds ave: 0.01	0.08 scale	43% (Average)	★★★★★												
★★★★★	Carcass weight (kg) Breed ave: 31.88kg,All breeds ave: 22.69kg	+36kg	37% (Low)	★★★★★												
★★★★★☆	Carcass conformation (1-15 scale) Breed ave: 1.98,All breeds ave: 1.91	+2.15 scale	34% (Low)	★★★★★☆												
Expected daughter breeding performance																
★★	Daughter calving diff (% 3 & 4) Breed ave: 4.95%,All breeds ave: 5.19%	+5.3%	26% (Low)	★★★☆												
★★★	Daughter Milk (kg) Breed ave: -5.82kg,All breeds ave: 0.37kg	-5.6kg	35% (Low)	★												
☆	Daughter calving interval (days) Breed ave: 0.47days,All breeds ave: -0.13days	+7.6days	29% (Low)	☆												
Additional Information:		<table><tr><th>Linear composites</th><th>Value</th><th>Reliability</th></tr><tr><td>Muscle</td><td>118</td><td>45%</td></tr><tr><td>Skeletal</td><td>113</td><td>42%</td></tr><tr><td>Function</td><td>91</td><td>23%</td></tr></table>			Linear composites	Value	Reliability	Muscle	118	45%	Skeletal	113	42%	Function	91	23%
Linear composites	Value	Reliability														
Muscle	118	45%														
Skeletal	113	42%														
Function	91	23%														
Animal scored. Linear scores and weaning weights in evaluations		<table><tr><th>Herd data quality index</th></tr><tr><td>N/A</td></tr></table>			Herd data quality index	N/A										
Herd data quality index																
N/A																

Copyright, Irish Cattle Breeding Federation ICBF Dec 2012

Lot 119 Topnotch Hector

ID: IE171092990114

Breed: Charolais

Sex: Male

DOB: 05-Feb-2012

Owner: Seamus Mc Cann - 80 Northlands Bettystown Co. Meath

Breeder:

Sire: Pirate
PTE

Meillard Rj

Invincible
Badine

Banquise

Voltaire
Proie

Dam: Topnotch Electra
IE171092980047

Topnotch Bacchus

Pedro
Martinique

Anneskeagh Azure

Erriff Savo (Et)
Anneskeagh Sofia

Star Rating (Within Charolais breed)	Key profit traits	Index Value	Trait Reliability	Star rating (across all beef breeds)												
Expected progeny performance																
★★	Calving difficulty (% 3 & 4) Breed ave: 7.48%,All breeds ave: 5.04%	+8%	35% (Low)	★												
★★★	Docility (1-5 scale) Breed ave: 0.04,All breeds ave: 0.01	0.06 scale	46% (Average)	★★★★☆												
★★★★★	Carcass weight (kg) Breed ave: 31.88kg,All breeds ave: 22.69kg	+40kg	28% (Low)	★★★★★												
★★★★	Carcass conformation (1-15 scale) Breed ave: 1.98,All breeds ave: 1.91	+2.07 scale	30% (Low)	★★★★												
Expected daughter breeding performance																
★★★★☆	Daughter calving diff (% 3 & 4) Breed ave: 4.95%,All breeds ave: 5.19%	+4.6%	27% (Low)	★★★★												
★	Daughter Milk (kg) Breed ave: -5.82kg,All breeds ave: 0.37kg	-11kg	29% (Low)	★												
★★★★☆	Daughter calving interval (days) Breed ave: 0.47days,All breeds ave: -0.13days	-0.13days	29% (Low)	★★★												
Additional Information:		<table><tr><th>Linear composites</th><th>Value</th><th>Reliability</th></tr><tr><td>Muscle</td><td>115</td><td>45%</td></tr><tr><td>Skeletal</td><td>107</td><td>42%</td></tr><tr><td>Function</td><td>107</td><td>26%</td></tr></table>			Linear composites	Value	Reliability	Muscle	115	45%	Skeletal	107	42%	Function	107	26%
Linear composites	Value	Reliability														
Muscle	115	45%														
Skeletal	107	42%														
Function	107	26%														
Animal scored. Linear scores and weaning weights in evaluations		<table><tr><th>Herd data quality index</th></tr><tr><td>N/A</td></tr></table>			Herd data quality index	N/A										
Herd data quality index																
N/A																

Copyright, Irish Cattle Breeding Federation ICBF Dec 2012

Lot 120 Deelevview Hermes

ID: IE161311520546

Breed: Charolais

Sex: Male

DOB: 05-Feb-2012

Owner: Ian Maxwell - Carrickbrack Convoy Lifford Co Donegal

Breeder:

Sire: Bova Banker (Et)
VAK

Grimaldi

Berlioz
Charmille

Bova Lubie (Imp
00f)

Invincible
Cerise

Dam: Deelevview Chimene
IE161311510322

Doonally New

Hermes
Intruse

Deelevview Tina

Epsom
Deelevview. Rhonda

Star Rating (Within Charolais breed)	Key profit traits	Index Value	Trait Reliability	Star rating (across all beef breeds)												
Expected progeny performance																
★	Calving difficulty (% 3 & 4) Breed ave: 7.48%,All breeds ave: 5.04%	+10.5%	37% (Low)	★												
★★★★★	Docility (1-5 scale) Breed ave: 0.04,All breeds ave: 0.01	0.27 scale	47% (Average)	★★★★★												
★★★★★	Carcass weight (kg) Breed ave: 31.88kg,All breeds ave: 22.69kg	+38kg	30% (Low)	★★★★★												
★★★★★	Carcass conformation (1-15 scale) Breed ave: 1.98,All breeds ave: 1.91	+2.35 scale	31% (Low)	★★★★★												
Expected daughter breeding performance																
★	Daughter calving diff (% 3 & 4) Breed ave: 4.95%,All breeds ave: 5.19%	+6.7%	20% (Low)	★												
★	Daughter Milk (kg) Breed ave: -5.82kg,All breeds ave: 0.37kg	-11.3kg	23% (Low)	★												
★★	Daughter calving interval (days) Breed ave: 0.47days,All breeds ave: -0.13days	+1.83days	24% (Low)	★★												
Additional Information:		<table><tr><th>Linear composites</th><th>Value</th><th>Reliability</th></tr><tr><td>Muscle</td><td>116</td><td>30%</td></tr><tr><td>Skeletal</td><td>109</td><td>29%</td></tr><tr><td>Function</td><td>93</td><td>18%</td></tr></table>			Linear composites	Value	Reliability	Muscle	116	30%	Skeletal	109	29%	Function	93	18%
Linear composites	Value	Reliability														
Muscle	116	30%														
Skeletal	109	29%														
Function	93	18%														
Animal scored. Linear scores and weaning weights in evaluations		<table><tr><th>Herd data quality index</th></tr><tr><td>N/A</td></tr></table>			Herd data quality index	N/A										
Herd data quality index																
N/A																

Copyright, Irish Cattle Breeding Federation ICBF Dec 2012

Lot 121 Ballynabreen Howard Et

ID: IE161089980177

Breed: Charolais

Sex: Male

DOB: 05-Feb-2012

Owner: John G Mc Dermott - Falmore Gleneely Lifford Co Donegal

Breeder:

Sire: Ashleigh Victor (Et)
S626

Doonally New

Hermes
Intruse

Ashleigh Pearl

Jupiter
Rosanna (Imp.'94f) H

Dam: Ballynabreen Ursula
IE161089930016

Doonally Olmeto

Major
Toise

Ballynabreen Orla

Demense Fernando
Hillhouse (Bff) Madg

Star Rating (Within Charolais breed)	Key profit traits	Index Value	Trait Reliability	Star rating (across all beef breeds)												
Expected progeny performance																
★	Calving difficulty (% 3 & 4) Breed ave: 7.48%,All breeds ave: 5.04%	+11.3%	28% (Low)	★												
★★★	Docility (1-5 scale) Breed ave: 0.04,All breeds ave: 0.01	0.02 scale	44% (Average)	★★★												
★★★★★	Carcass weight (kg) Breed ave: 31.88kg,All breeds ave: 22.69kg	+37kg	24% (Low)	★★★★★												
★★★	Carcass conformation (1-15 scale) Breed ave: 1.98,All breeds ave: 1.91	+1.98 scale	26% (Low)	★★★												
Expected daughter breeding performance																
★★★★★	Daughter calving diff (% 3 & 4) Breed ave: 4.95%,All breeds ave: 5.19%	+4.2%	18% (V Low)	★★★★★												
★★★★★	Daughter Milk (kg) Breed ave: -5.82kg,All breeds ave: 0.37kg	-1.5kg	22% (Low)	★★												
★	Daughter calving interval (days) Breed ave: 0.47days,All breeds ave: -0.13days	+3.18days	21% (Low)	★												
Additional Information:		<table><tr><th>Linear composites</th><th>Value</th><th>Reliability</th></tr><tr><td>Muscle</td><td>110</td><td>40%</td></tr><tr><td>Skeletal</td><td>120</td><td>37%</td></tr><tr><td>Function</td><td>102</td><td>16%</td></tr></table>			Linear composites	Value	Reliability	Muscle	110	40%	Skeletal	120	37%	Function	102	16%
Linear composites	Value	Reliability														
Muscle	110	40%														
Skeletal	120	37%														
Function	102	16%														
Animal scored. Linear scores and weaning weights in evaluations		<table><tr><th>Herd data quality index</th></tr><tr><td>N/A</td></tr></table>			Herd data quality index	N/A										
Herd data quality index																
N/A																

Copyright, Irish Cattle Breeding Federation ICBF Dec 2012

Lot 122 Garryedmond Horace Et

ID: IE271907420226

Breed: Charolais

Sex: Male

DOB: 10-Feb-2012

Owner: Pat Noonan - Garryredmond Claremorris Co Mayo

Breeder:

Sire: Texan-Gie
TXG

Porto

Loreto

Lisbonne

Marquise

Izverygood

Eurovision

Dam: Garryedmond Edith Et
IE271907430202

Invincible

Cariellor

Durandale

Garryedmond Carol
(Et)

Major

Nantes

Star Rating (Within Charolais breed)	Key profit traits	Index Value	Trait Reliability	Star rating (across all beef breeds)
Expected progeny performance				
★	Calving difficulty (% 3 & 4) Breed ave: 7.48%,All breeds ave: 5.04%	+9.9%	28% (Low)	★
★★★★★	Docility (1-5 scale) Breed ave: 0.04,All breeds ave: 0.01	0.18 scale	44% (Average)	★★★★★
★★★★★	Carcass weight (kg) Breed ave: 31.88kg,All breeds ave: 22.69kg	+47kg	27% (Low)	★★★★★
★★★★★	Carcass conformation (1-15 scale) Breed ave: 1.98,All breeds ave: 1.91	+2.29 scale	24% (Low)	★★★★★
Expected daughter breeding performance				
★	Daughter calving diff (% 3 & 4) Breed ave: 4.95%,All breeds ave: 5.19%	+5.9%	13% (V Low)	★★★
★★★★	Daughter Milk (kg) Breed ave: -5.82kg,All breeds ave: 0.37kg	-3.6kg	19% (V Low)	★★★
★★★	Daughter calving interval (days) Breed ave: 0.47days,All breeds ave: -0.13days	+0.61days	16% (V Low)	★★
Additional Information:		Linear composites		
		Muscle	117	44%
		Skeletal	125	41%
		Function	107	22%
		Herd data quality index		
Animal scored. Linear scores and weaning weights in evaluations		N/A		

Copyright, Irish Cattle Breeding Federation ICBF Dec 2012

Lot 123 Castleconnor Hexim

ID: IE321453710201

Breed: Charolais

Sex: Male

DOB: 10-Feb-2012

Owner: Francis Howley - Carraun Corballa P O Co Sligo

Breeder:

Sire: Enfield Newlook
NWK

Jaguar

Gandin
Djakarta

Danseuse
8588108215

Unesco
Orangeade

Dam: Castleconnor Dawn
IE321453790150

Pirate

Meillard Rj
Banquise

Castleconnor Annie

Hollowtree Nickolas
Castleconnor Tamar

Star Rating
(Within Charolais
breed)

Key profit traits

Index
Value

Trait
Reliability

Star rating
(across all beef
breeds)

Animal not scored. Group of 5 was possible

Additional Information:

Animal not scored. Group of 5 was possible

Copyright, Irish Cattle Breeding Federation ICBF Dec 2012

Lot 124 Kiltananlae H Domino Et

ID: IE331468440137

Breed: Charolais

Sex: Male

DOB: 13-Feb-2012

Owner: Noel Galvin - Lackenavea Birdhill Co Tipperary

Breeder:

Sire: Domino
OMD

Aimable

Flambeau
Jointive

Anemone

Sahel
Pirouette

Dam: Lyonsdemesne Orchid
IE201358760013

Kilboy Liseron (Imp
95f)

Gentleman
Edition

Lyonsdemesne
Jeunesse

Kilboy (Imp. '91f) Gra
(Imp.'90f) Francaise

Star Rating (Within Charolais breed)	Key profit traits	Index Value	Trait Reliability	Star rating (across all beef breeds)												
Expected progeny performance																
★★★☆☆	Calving difficulty (% 3 & 4) Breed ave: 7.48%,All breeds ave: 5.04%	+7.6%	32% (Low)	★												
★★☆☆	Docility (1-5 scale) Breed ave: 0.04,All breeds ave: 0.01	-0.02 scale	45% (Average)	★★★☆☆												
★★★★★★☆☆	Carcass weight (kg) Breed ave: 31.88kg,All breeds ave: 22.69kg	+37kg	36% (Low)	★★★★★★★												
★★★☆☆	Carcass conformation (1-15 scale) Breed ave: 1.98,All breeds ave: 1.91	+1.95 scale	33% (Low)	★★★												
Expected daughter breeding performance																
★★☆☆	Daughter calving diff (% 3 & 4) Breed ave: 4.95%,All breeds ave: 5.19%	+5.6%	26% (Low)	★★												
☆☆	Daughter Milk (kg) Breed ave: -5.82kg,All breeds ave: 0.37kg	-9.9kg	30% (Low)	☆☆												
★★★★	Daughter calving interval (days) Breed ave: 0.47days,All breeds ave: -0.13days	+0.28days	28% (Low)	★★★★☆☆												
Additional Information:		<table><tr><th>Linear composites</th><th>Value</th><th>Reliability</th></tr><tr><td>Muscle</td><td>101</td><td>50%</td></tr><tr><td>Skeletal</td><td>88</td><td>47%</td></tr><tr><td>Function</td><td>104</td><td>25%</td></tr></table>			Linear composites	Value	Reliability	Muscle	101	50%	Skeletal	88	47%	Function	104	25%
Linear composites	Value	Reliability														
Muscle	101	50%														
Skeletal	88	47%														
Function	104	25%														
Animal scored. Linear scores and weaning weights in evaluations		<table><tr><th>Herd data quality index</th></tr><tr><td>N/A</td></tr></table>			Herd data quality index	N/A										
Herd data quality index																
N/A																

Copyright, Irish Cattle Breeding Federation ICBF Dec 2012

Lot 125 Bellingham Henry 2

ID: IE261111280821

Breed: Charolais

Sex: Male

DOB: 14-Feb-2012

Owner: Frances Mckernan - Drumleck Castlebellingham Dundalk Co Louth

Breeder:

Sire: Enfield Plexus
PXU

Domino

Aimable
Anemone

Chloe

Souverain
Penelope

Dam: Connor Anna
IE221352090079

Laheens Idol

Excellent
Kilmore Eva

Elphin Patricia

Grove Enterprise
Elphin Lady

Star Rating (Within Charolais breed)		Key profit traits	Index Value	Trait Reliability	Star rating (across all beef breeds)
Expected progeny performance					
★★★	Calving difficulty (% 3 & 4) Breed ave: 7.48%,All breeds ave: 5.04%	+7.1%	36% (Low)	★★☆	
★	Docility (1-5 scale) Breed ave: 0.04,All breeds ave: 0.01	-0.07 scale	36% (Low)	★★☆	
★★★★☆	Carcass weight (kg) Breed ave: 31.88kg,All breeds ave: 22.69kg	+37kg	31% (Low)	★★★★★	
★★★★★	Carcass conformation (1-15 scale) Breed ave: 1.98,All breeds ave: 1.91	+2.17 scale	31% (Low)	★★★★☆	
Expected daughter breeding performance					
★	Daughter calving diff (% 3 & 4) Breed ave: 4.95%,All breeds ave: 5.19%	+6.7%	28% (Low)	★	
★★★★	Daughter Milk (kg) Breed ave: -5.82kg,All breeds ave: 0.37kg	-4kg	32% (Low)	★★☆	
★★★★	Daughter calving interval (days) Breed ave: 0.47days,All breeds ave: -0.13days	-0.56days	29% (Low)	★★★	
Additional Information:			Linear composites		
			Muscle	105	33%
			Skeletal	105	32%
			Function	112	25%
			Herd data quality index		
Animal scored. Scores or weaning weights NOT included in evaluation			N/A		

Copyright, Irish Cattle Breeding Federation ICBF Dec 2012

Lot 126 Mountaintown Harry

ID: IE261042520315

Breed: Charolais

Sex: Male

DOB: 14-Feb-2012

Owner: Mrs Philomena Hynes - Mountaintown Dunleer Co Louth

Breeder:

Sire: Dromiskin Concorde (Et)
IE261112440104

Major

Berlioz
Charmille

Dromiskin Valeriane

Sahel
Orangina

Dam: Corona Vera
IE281079670951

Doonally New

Hermes
Intruse

Clonkeefy Nuala

Carrigans (Axx) Focu
0216 Clonkeefy Illusi

Star Rating
(Within Charolais
breed)

Key profit traits

Index
Value

Trait
Reliability

Star rating
(across all beef
breeds)

Animal not scored. Group of 5 was possible

Additional Information:

Animal not scored. Group of 5 was possible

Lot 127 Kilmore Hardy

ID: IE311431760502

Breed: Charolais

Sex: Male

DOB: 15-Feb-2012

Owner: Joseph P Gilfillan - Kilmore Carrick-On-Shannon Co Roscommon

Breeder:

Sire: Pirate
PTE

Meillard Rj

Invincible
Badine

Banquise

Voltaire
Proie

Dam: Kilmore Eliza
IE311431760460

Enfield Plexus

Domino
Chloe

Kilmore Ubeauty

Kilmore Serenade
Kilmore Mist

Star Rating (Within Charolais breed)	Key profit traits	Index Value	Trait Reliability	Star rating (across all beef breeds)																
Expected progeny performance																				
★★	Calving difficulty (% 3 & 4) Breed ave: 7.48%,All breeds ave: 5.04%	+8%	37% (Low)	★																
★★★☆☆	Docility (1-5 scale) Breed ave: 0.04,All breeds ave: 0.01	0.02 scale	47% (Average)	★★★																
★★★★★	Carcass weight (kg) Breed ave: 31.88kg,All breeds ave: 22.69kg	+41kg	35% (Low)	★★★★★																
★★★★★	Carcass conformation (1-15 scale) Breed ave: 1.98,All breeds ave: 1.91	+2.18 scale	33% (Low)	★★★★★☆☆																
Expected daughter breeding performance																				
★★★☆☆	Daughter calving diff (% 3 & 4) Breed ave: 4.95%,All breeds ave: 5.19%	+5%	29% (Low)	★★★																
★★★★★	Daughter Milk (kg) Breed ave: -5.82kg,All breeds ave: 0.37kg	-3.4kg	33% (Low)	★★☆☆																
★★★★★☆☆	Daughter calving interval (days) Breed ave: 0.47days,All breeds ave: -0.13days	-1.35days	31% (Low)	★★★★★☆☆																
Additional Information:		<table><tr><th colspan="2">Linear composites</th><th>Value</th><th>Reliability</th></tr><tr><td colspan="2">Muscle</td><td>118</td><td>52%</td></tr><tr><td colspan="2">Skeletal</td><td>117</td><td>49%</td></tr><tr><td colspan="2">Function</td><td>110</td><td>29%</td></tr></table>			Linear composites		Value	Reliability	Muscle		118	52%	Skeletal		117	49%	Function		110	29%
Linear composites		Value	Reliability																	
Muscle		118	52%																	
Skeletal		117	49%																	
Function		110	29%																	
Animal scored. Linear scores and weaning weights in evaluations		<table><tr><th colspan="3">Herd data quality index</th></tr><tr><td colspan="3">N/A</td></tr></table>			Herd data quality index			N/A												
Herd data quality index																				
N/A																				

Copyright, Irish Cattle Breeding Federation ICBF Dec 2012

Lot 128 Kiltananlae Hercules Et

ID: IE331468460139

Breed: Charolais

Sex: Male

DOB: 15-Feb-2012

Owner: Noel Galvin - Lackenavea Birdhill Co Tipperary

Breeder:

Sire: Texan-Gie
TXG

Porto

Loreto

Lisbonne

Marquise

Izverygood
Eurovision

Dam: Leagaun Euphony Et
IE182676170083

Major

Berlioz

Charmille

Roundhill Tamaris
(Et)

Nectargerc

Ballybrown (Imp97f)

Star Rating (Within Charolais breed)	Key profit traits	Index Value	Trait Reliability	Star rating (across all beef breeds)												
Expected progeny performance																
★	Calving difficulty (% 3 & 4) Breed ave: 7.48%,All breeds ave: 5.04%	+10.8%	29% (Low)	★												
★★★★★	Docility (1-5 scale) Breed ave: 0.04,All breeds ave: 0.01	0.16 scale	45% (Average)	★★★★★												
★★★★★	Carcass weight (kg) Breed ave: 31.88kg,All breeds ave: 22.69kg	+50kg	22% (Low)	★★★★★												
★★★★★	Carcass conformation (1-15 scale) Breed ave: 1.98,All breeds ave: 1.91	+2.44 scale	25% (Low)	★★★★★												
Expected daughter breeding performance																
★★★	Daughter calving diff (% 3 & 4) Breed ave: 4.95%,All breeds ave: 5.19%	+5.8%	13% (V Low)	★★★												
★★★★★	Daughter Milk (kg) Breed ave: -5.82kg,All breeds ave: 0.37kg	-4.8kg	20% (Low)	★★★★★												
★★★★★	Daughter calving interval (days) Breed ave: 0.47days,All breeds ave: -0.13days	-0.56days	15% (V Low)	★★★★★												
Additional Information:			<table><tr><th>Linear composites</th><th>Value</th><th>Reliability</th></tr><tr><td>Muscle</td><td>134</td><td>49%</td></tr><tr><td>Skeletal</td><td>135</td><td>46%</td></tr><tr><td>Function</td><td>120</td><td>24%</td></tr></table>		Linear composites	Value	Reliability	Muscle	134	49%	Skeletal	135	46%	Function	120	24%
Linear composites	Value	Reliability														
Muscle	134	49%														
Skeletal	135	46%														
Function	120	24%														
Animal scored. Linear scores and weaning weights in evaluations			<table><tr><th>Herd data quality index</th></tr><tr><td>N/A</td></tr></table>		Herd data quality index	N/A										
Herd data quality index																
N/A																

Copyright, Irish Cattle Breeding Federation ICBF Dec 2012

Lot 129 Kilmore Huckstar

ID: IE311431770503

Breed: Charolais

Sex: Male

DOB: 16-Feb-2012

Owner: Joseph P Gilfillan - Kilmore Carrick-On-Shannon Co Roscommon

Breeder:

Sire: Excellent
EXT

Valois

Tambour
Sonia

Angele

Romeo
Sieonie

Dam: Kilmore Esther
IE311431780462

Fury Action

Domino
Fury Treasure

Kilmore Umtali

Kilmore Serenade
Kilmore (Agg) Longli

Star Rating (Within Charolais breed)	Key profit traits	Index Value	Trait Reliability	Star rating (across all beef breeds)
Expected progeny performance				
★★	Calving difficulty (% 3 & 4) Breed ave: 7.48%,All breeds ave: 5.04%	+8%	37% (Low)	★
★★★☆☆	Docility (1-5 scale) Breed ave: 0.04,All breeds ave: 0.01	0.03 scale	47% (Average)	★★★
★★★★	Carcass weight (kg) Breed ave: 31.88kg,All breeds ave: 22.69kg	+36kg	34% (Low)	★★★★★
★★★★★☆☆	Carcass conformation (1-15 scale) Breed ave: 1.98,All breeds ave: 1.91	+2.11 scale	33% (Low)	★★★★
Expected daughter breeding performance				
★★	Daughter calving diff (% 3 & 4) Breed ave: 4.95%,All breeds ave: 5.19%	+5.4%	28% (Low)	★★★☆☆
★★★★☆☆	Daughter Milk (kg) Breed ave: -5.82kg,All breeds ave: 0.37kg	-4.6kg	32% (Low)	★★☆☆
★★★★	Daughter calving interval (days) Breed ave: 0.47days,All breeds ave: -0.13days	+0.17days	30% (Low)	★★★☆☆
Additional Information:		Linear composites		
		Muscle	Value	Reliability
		Skeletal	110	52%
		Function	116	49%
			91	28%
Animal scored. Linear scores and weaning weights in evaluations		Herd data quality index		
		N/A		

Copyright, Irish Cattle Breeding Federation ICBF Dec 2012

Lot 130 Drumcar Hurricane

ID: IE261053340084

Breed: Charolais

Sex: Male

DOB: 16-Feb-2012

Owner: Fintan Young - Drumcar Dunleer Co Louth

Breeder:

Sire: Liscally Eti Et
LSP

Oldstone Egbert

Brampton Banker
Oldstone Ursula

Liscally Blossom

Padirac
Liscally Rosewood I

Dam: Dromiskin Beauty
IE261112420085

Dromiskin Stallone
(Et)

Dromiskin Phoenix
Dromiskin Princess

Kiliskeen Rosabell

Jupiter
Hillcrest Belinda

Star Rating (Within Charolais breed)	Key profit traits	Index Value	Trait Reliability	Star rating (across all beef breeds)												
Expected progeny performance																
★	Calving difficulty (% 3 & 4) Breed ave: 7.48%,All breeds ave: 5.04%	+11.1%	31% (Low)	★												
★★★	Docility (1-5 scale) Breed ave: 0.04,All breeds ave: 0.01	0.05 scale	33% (Low)	★★★★★												
★★★★★	Carcass weight (kg) Breed ave: 31.88kg,All breeds ave: 22.69kg	+39kg	17% (V Low)	★★★★★												
★★★★★	Carcass conformation (1-15 scale) Breed ave: 1.98,All breeds ave: 1.91	+2.18 scale	16% (V Low)	★★★★★												
Expected daughter breeding performance																
★★★	Daughter calving diff (% 3 & 4) Breed ave: 4.95%,All breeds ave: 5.19%	+4.9%	12% (V Low)	★★★★★												
★★★★★	Daughter Milk (kg) Breed ave: -5.82kg,All breeds ave: 0.37kg	-3.1kg	15% (V Low)	★★												
★	Daughter calving interval (days) Breed ave: 0.47days,All breeds ave: -0.13days	+3.11days	13% (V Low)	★												
Additional Information:		<table><tr><th>Linear composites</th><th>Value</th><th>Reliability</th></tr><tr><td>Muscle</td><td>111</td><td>23%</td></tr><tr><td>Skeletal</td><td>109</td><td>22%</td></tr><tr><td>Function</td><td>105</td><td>10%</td></tr></table>			Linear composites	Value	Reliability	Muscle	111	23%	Skeletal	109	22%	Function	105	10%
Linear composites	Value	Reliability														
Muscle	111	23%														
Skeletal	109	22%														
Function	105	10%														
Animal scored. Scores or weaning weights NOT included in evaluation		<table><tr><th colspan="3">Herd data quality index</th></tr><tr><td colspan="3">N/A</td></tr></table>			Herd data quality index			N/A								
Herd data quality index																
N/A																

Copyright, Irish Cattle Breeding Federation ICBF Dec 2012

Lot 131 Sionhill Hercules

ID: IE361318870590

Breed: Charolais

Twin to Male

Sex: Male

DOB: 17-Feb-2012

Owner: Ronan Carey - Sion Hill Killucan Co Westmeath

Breeder:

Sire: Vifargent
FR7121494252



Dam: Sionhill Etude
FR5811209408

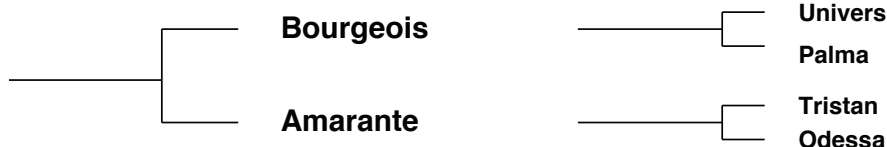

Star Rating (Within Charolais breed)	Key profit traits	Index Value	Trait Reliability	Star rating (across all beef breeds)												
Expected progeny performance																
N/A	Calving difficulty (% 3 & 4) Breed ave: 7.48%,All breeds ave: 5.04%	N/A	2% (Too Low)	N/A												
★★★	Docility (1-5 scale) Breed ave: 0.04,All breeds ave: 0.01	0.04 scale	28% (Low)	★★★★☆												
N/A	Carcass weight (kg) Breed ave: 31.88kg,All breeds ave: 22.69kg	N/A	0% (Too Low)	N/A												
N/A	Carcass conformation (1-15 scale) Breed ave: 1.98,All breeds ave: 1.91	N/A scale	4% (Too Low)	N/A												
Expected daughter breeding performance																
N/A	Daughter calving diff (% 3 & 4) Breed ave: 4.95%,All breeds ave: 5.19%	N/A	0% (Too Low)	N/A												
N/A	Daughter Milk (kg) Breed ave: -5.82kg,All breeds ave: 0.37kg		3% (Too Low)	N/A												
N/A	Daughter calving interval (days) Breed ave: 0.47days,All breeds ave: -0.13days		5% (Too Low)	N/A												
Additional Information:		<table><tr><th>Linear composites</th><th>Value</th><th>Reliability</th></tr><tr><td>Muscle</td><td>100</td><td>27%</td></tr><tr><td>Skeletal</td><td>92</td><td>23%</td></tr><tr><td>Function</td><td>97</td><td>3%</td></tr></table>			Linear composites	Value	Reliability	Muscle	100	27%	Skeletal	92	23%	Function	97	3%
Linear composites	Value	Reliability														
Muscle	100	27%														
Skeletal	92	23%														
Function	97	3%														
Animal scored. Linear scores and weaning weights in evaluations		<table><tr><th>Herd data quality index</th></tr><tr><td>N/A</td></tr></table>			Herd data quality index	N/A										
Herd data quality index																
N/A																

Copyright, Irish Cattle Breeding Federation ICBF Dec 2012

Lot 132 Fermoyale Harry

ID: IE272230680235

Breed: Charolais

Sex: Male

DOB: 19-Feb-2012

Owner: William Scanlon - Furmoyle Carrowniskey Westport Co Mayo

Breeder:

Sire: Cottage Devon
DEZ

Texan-Gie

Porto
Marquise

Cottage Amelie (Et)

Oscar
Farmleigh Lourda

Dam: Fermoyale Vicky
IE272230630115

Doonally New

Hermes
Intruse

Louisburgh
Michelle

Doonally Feld
Louisburgh Breda

Star Rating (Within Charolais breed)	Key profit traits	Index Value	Trait Reliability	Star rating (across all beef breeds)												
Expected progeny performance																
★	Calving difficulty (% 3 & 4) Breed ave: 7.48%,All breeds ave: 5.04%	+12.7%	37% (Low)	★												
★★★★★	Docility (1-5 scale) Breed ave: 0.04,All breeds ave: 0.01	0.22 scale	46% (Average)	★★★★★												
★★★★★	Carcass weight (kg) Breed ave: 31.88kg,All breeds ave: 22.69kg	+44kg	33% (Low)	★★★★★												
★★★★★	Carcass conformation (1-15 scale) Breed ave: 1.98,All breeds ave: 1.91	+2.41 scale	28% (Low)	★★★★★												
Expected daughter breeding performance																
★★★★★	Daughter calving diff (% 3 & 4) Breed ave: 4.95%,All breeds ave: 5.19%	+3.8%	17% (V Low)	★★★★★												
★★★	Daughter Milk (kg) Breed ave: -5.82kg,All breeds ave: 0.37kg	-6kg	23% (Low)	★												
★★★	Daughter calving interval (days) Breed ave: 0.47days,All breeds ave: -0.13days	+0.63days	18% (V Low)	★★												
Additional Information:		<table><tr><th>Linear composites</th><th>Value</th><th>Reliability</th></tr><tr><td>Muscle</td><td>121</td><td>49%</td></tr><tr><td>Skeletal</td><td>116</td><td>46%</td></tr><tr><td>Function</td><td>102</td><td>27%</td></tr></table>			Linear composites	Value	Reliability	Muscle	121	49%	Skeletal	116	46%	Function	102	27%
Linear composites	Value	Reliability														
Muscle	121	49%														
Skeletal	116	46%														
Function	102	27%														
Animal scored. Linear scores and weaning weights in evaluations		<table><tr><th>Herd data quality index</th></tr><tr><td>N/A</td></tr></table>			Herd data quality index	N/A										
Herd data quality index																
N/A																

Copyright, Irish Cattle Breeding Federation ICBF Dec 2012

Lot 133 Ballynabreen Hiceroy

ID: IE161089990178

Breed: Charolais

Sex: Male

DOB: 20-Feb-2012

Owner: John G Mc Dermott - Falmore Gleneely Lifford Co Donegal

Breeder:

Sire: Dromiskin Viceroy
VCR

Doonally New

Hermes
Intruse

Dromiskin Princess

Mogador
Folistown Maye

Dam: Ballylannon Bel
IE161018110129

Prime Roulette

Indurain
Prime Noelle

Culkenny Lady

Drumcrow Hubert
Culkeeney Beauty

Star Rating (Within Charolais breed)	Key profit traits	Index Value	Trait Reliability	Star rating (across all beef breeds)												
Expected progeny performance																
★★	Calving difficulty (% 3 & 4) Breed ave: 7.48%,All breeds ave: 5.04%	+8%	35% (Low)	★												
★★★	Docility (1-5 scale) Breed ave: 0.04,All breeds ave: 0.01	0.06 scale	46% (Average)	★★★★☆												
★★★	Carcass weight (kg) Breed ave: 31.88kg,All breeds ave: 22.69kg	+32kg	34% (Low)	★★★★☆												
★★★★☆	Carcass conformation (1-15 scale) Breed ave: 1.98,All breeds ave: 1.91	+2.12 scale	30% (Low)	★★★★												
Expected daughter breeding performance																
★	Daughter calving diff (% 3 & 4) Breed ave: 4.95%,All breeds ave: 5.19%	+6.7%	27% (Low)	★												
★★	Daughter Milk (kg) Breed ave: -5.82kg,All breeds ave: 0.37kg	-6.8kg	31% (Low)	★												
★	Daughter calving interval (days) Breed ave: 0.47days,All breeds ave: -0.13days	+2.6days	25% (Low)	★												
Additional Information:		<table><tr><th>Linear composites</th><th>Value</th><th>Reliability</th></tr><tr><td>Muscle</td><td>109</td><td>44%</td></tr><tr><td>Skeletal</td><td>107</td><td>42%</td></tr><tr><td>Function</td><td>121</td><td>24%</td></tr></table>			Linear composites	Value	Reliability	Muscle	109	44%	Skeletal	107	42%	Function	121	24%
Linear composites	Value	Reliability														
Muscle	109	44%														
Skeletal	107	42%														
Function	121	24%														
Animal scored. Linear scores and weaning weights in evaluations		<table><tr><th>Herd data quality index</th></tr><tr><td>N/A</td></tr></table>			Herd data quality index	N/A										
Herd data quality index																
N/A																

Copyright, Irish Cattle Breeding Federation ICBF Dec 2012

Lot 134 Cloughbrack Hunky Dory

ID: IE181942360334

Breed: Charolais

Twin to Male

Sex: Male

DOB: 20-Feb-2012

Owner: Mattie Kelly - Cloughbrack Newbridge Ballinasloe Co Galway

Breeder:

Sire: Goldstar Echo
GHX

Texan-Gie

Porto
Marquise

Sheehills Ula

Doonally New
Ballyboyle Nulla (Imp)

Dam: Cloughbrack Beaute
IE181942380195

Enfield Newlook

Jaguar
Danseuse 858810821

Cloughbrack Rita

Enfield Hara Kiri
Cloughbrack Maiden

Star Rating (Within Charolais breed)	Key profit traits	Index Value	Trait Reliability	Star rating (across all beef breeds)												
Expected progeny performance																
★★	Calving difficulty (% 3 & 4) Breed ave: 7.48%,All breeds ave: 5.04%	+8.3%	31% (Low)	★												
★★☆	Docility (1-5 scale) Breed ave: 0.04,All breeds ave: 0.01	-0.02 scale	45% (Average)	★★★☆☆												
★★★★★☆☆	Carcass weight (kg) Breed ave: 31.88kg,All breeds ave: 22.69kg	+38kg	16% (V Low)	★★★★★★★												
★★★★★☆☆	Carcass conformation (1-15 scale) Breed ave: 1.98,All breeds ave: 1.91	+2.19 scale	19% (V Low)	★★★★★★☆☆												
Expected daughter breeding performance																
★★★★	Daughter calving diff (% 3 & 4) Breed ave: 4.95%,All breeds ave: 5.19%	+4.9%	13% (V Low)	★★★★★☆☆												
★★★★★☆☆	Daughter Milk (kg) Breed ave: -5.82kg,All breeds ave: 0.37kg	-4.8kg	19% (V Low)	★★★☆☆												
★★★★	Daughter calving interval (days) Breed ave: 0.47days,All breeds ave: -0.13days	+0.42days	15% (V Low)	★★★☆☆												
Additional Information:		<table><tr><th>Linear composites</th><th>Value</th><th>Reliability</th></tr><tr><td>Muscle</td><td>108</td><td>49%</td></tr><tr><td>Skeletal</td><td>95</td><td>45%</td></tr><tr><td>Function</td><td>119</td><td>21%</td></tr></table>			Linear composites	Value	Reliability	Muscle	108	49%	Skeletal	95	45%	Function	119	21%
Linear composites	Value	Reliability														
Muscle	108	49%														
Skeletal	95	45%														
Function	119	21%														
Animal scored. Linear scores and weaning weights in evaluations		<table><tr><th colspan="3">Herd data quality index</th></tr><tr><td colspan="3">N/A</td></tr></table>			Herd data quality index			N/A								
Herd data quality index																
N/A																

Copyright, Irish Cattle Breeding Federation ICBF Dec 2012

Lot 135 Riversideview Hercules

ID: IE272253080101

Breed: Charolais

Sex: Male

DOB: 21-Feb-2012

Owner: Michael John Ball - Ballyhip Louisburgh Co Mayo

Breeder: Michael Stephe Mcconnell - Shraugh Louisburgh Co Mayo

Sire: Pirate
PTE

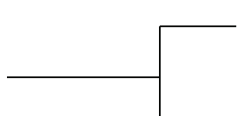

Meillard Rj

Banquise

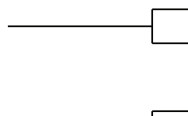

Invincible
Badine

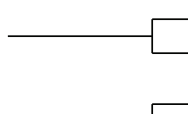

Voltaire
Proie

Dam: Louisburgh Eva
IE272253860422

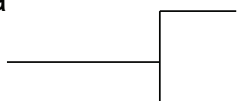

Prime Basil (Et)

Camlin Unistar



Hermes
Prime Ruby

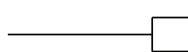

Epsom
Cloonart Rose

Star Rating (Within Charolais breed)	Key profit traits	Index Value	Trait Reliability	Star rating (across all beef breeds)
Animal not scored. Group of 5 was possible				
Additional Information:				
Animal not scored. Group of 5 was possible				

Copyright, Irish Cattle Breeding Federation ICBF Dec 2012

Lot 136 Shessiagh Homer

ID: IE161765880158

Breed: Charolais

Sex: Male

DOB: 22-Feb-2012

Owner: Stephen Mcgrenaghan - Sessiagh Kindrum Letterkenny Co Donegal

Breeder:

Sire: Major
MJR

Berlioz

Saint Are
Tresorerie

Charmille

Vauban
Tanche

Dam: Carrigans (Axx) Val
IE161196440032

Doonally Nicefor

Grimaldi
Ulna

Carrigans (Axx)
Snowflake

Dovea Gin Tonic
Carrigans (Axx) Petr

Star Rating
(Within Charolais
breed)

Key profit traits

Index
Value

Trait
Reliability

Star rating
(across all beef
breeds)

Animal not scored. Group of 5 was possible

Additional Information:

Animal not scored. Group of 5 was possible

Copyright, Irish Cattle Breeding Federation ICBF Dec 2012

Lot 137 Ballyhiprunner Harry

ID: IE272247840117

Breed: Charolais

Sex: Male

DOB: 22-Feb-2012

Owner: Michael John Ball - Ballyhip Louisburgh Co Mayo

Breeder:

Sire: Pirate
PTE

Meillard Rj

Invincible

Badine

Banquise

Voltaire

Proie

Dam: Riversideview Eve
IE272253040089

Enfield Plexus

Domino

Chloe

Louisburgh (Bkg)
Polly

Drumagoland Ned

Culdaff (Amx) Dahlia

Star Rating
(Within Charolais
breed)

Key profit traits

Index
Value

Trait
Reliability

Star rating
(across all beef
breeds)

Animal not scored. Group of 5 was possible

Additional Information:

Animal not scored. Group of 5 was possible

Lot 138 Emlaghview Halo Nickolas

ID: IE321173470329

Breed: Charolais

Sex: Male

DOB: 22-Feb-2012

Owner: Michael Gethins - Emlagh Riverstown Co Sligo

Breeder:

Sire: Hollowtree Nickolas
HWN

Enfield Hara Kiri

Extra
Alpine

Vern Diana

Dovea Touriste
Mourne Polydora

Dam: Berrinalane Constance
IE251222120120

Pirate

Meillard Rj
Banquise

Berrinalane Viola

Doonally New
Newtowncashel Prin

Star Rating
(Within Charolais
breed)

Key profit traits

Index
Value

Trait
Reliability

Star rating
(across all beef
breeds)

Animal not scored. Group of 5 was possible

Additional Information:

Animal not scored. Group of 5 was possible

Copyright, Irish Cattle Breeding Federation ICBF Dec 2012

Lot 139 Crockaun Heartbeat

ID: IE201372970070

Breed: Charolais

Sex: Male

DOB: 28-Feb-2012

Owner: Bernadette Dunne - Martinstown Curragh Co Kildare

Breeder:

Sire: Major
MJR

Berlioz

Saint Are
Tresorerie

Charmille

Vauban
Tanche

Dam: Dromiskin Dainty (Et)
IE261112450105

Virtuose

Romeo
Regence

Uzes

Sahel
Orange

Star Rating (Within Charolais breed)	Key profit traits	Index Value	Trait Reliability	Star rating (across all beef breeds)												
Expected progeny performance																
★	Calving difficulty (% 3 & 4) Breed ave: 7.48%,All breeds ave: 5.04%	+9.7%	31% (Low)	★												
★★★★★	Docility (1-5 scale) Breed ave: 0.04,All breeds ave: 0.01	0.23 scale	42% (Average)	★★★★★												
★★★★★	Carcass weight (kg) Breed ave: 31.88kg,All breeds ave: 22.69kg	+42kg	26% (Low)	★★★★★												
★★★★★	Carcass conformation (1-15 scale) Breed ave: 1.98,All breeds ave: 1.91	+2.13 scale	26% (Low)	★★★★												
Expected daughter breeding performance																
★★	Daughter calving diff (% 3 & 4) Breed ave: 4.95%,All breeds ave: 5.19%	+5.6%	22% (Low)	★★												
★★	Daughter Milk (kg) Breed ave: -5.82kg,All breeds ave: 0.37kg	-8kg	24% (Low)	★												
★★★★	Daughter calving interval (days) Breed ave: 0.47days,All breeds ave: -0.13days	-0.47days	22% (Low)	★★★												
Additional Information:		<table><tr><th>Linear composites</th><th>Value</th><th>Reliability</th></tr><tr><td>Muscle</td><td>126</td><td>29%</td></tr><tr><td>Skeletal</td><td>122</td><td>29%</td></tr><tr><td>Function</td><td>112</td><td>21%</td></tr></table>			Linear composites	Value	Reliability	Muscle	126	29%	Skeletal	122	29%	Function	112	21%
Linear composites	Value	Reliability														
Muscle	126	29%														
Skeletal	122	29%														
Function	112	21%														
Animal scored. Linear scores and weaning weights in evaluations		<table><tr><th>Herd data quality index</th></tr><tr><td>N/A</td></tr></table>			Herd data quality index	N/A										
Herd data quality index																
N/A																

Copyright, Irish Cattle Breeding Federation ICBF Dec 2012

Lot 140 Kilmore Henry

ID: IE311431730508

Breed: Charolais

Sex: Male

DOB: 29-Feb-2012

Owner: Joseph P Gilfillan - Kilmore Carrick-On-Shannon Co Roscommon

Breeder:

Sire: Texan-Gie
TXG

Porto

Loreto

Lisbonne

Marquise

Izverygood
Eurovision

Dam: Kilmore Vigilante
IE311431770305

Mozart

Jason

Jaffa

Kilmore Elly

Bowerhouses Toppe
Kilmore Brenda

Star Rating (Within Charolais breed)	Key profit traits	Index Value	Trait Reliability	Star rating (across all beef breeds)												
Expected progeny performance																
★★★	Calving difficulty (% 3 & 4) Breed ave: 7.48%,All breeds ave: 5.04%	+8.9%	36% (Low)	★★★												
★★★★★	Docility (1-5 scale) Breed ave: 0.04,All breeds ave: 0.01	0.15 scale	46% (Average)	★★★★★												
★★★★★	Carcass weight (kg) Breed ave: 31.88kg,All breeds ave: 22.69kg	+41kg	27% (Low)	★★★★★												
★★★★★	Carcass conformation (1-15 scale) Breed ave: 1.98,All breeds ave: 1.91	+2.34 scale	26% (Low)	★★★★★												
Expected daughter breeding performance																
★★★	Daughter calving diff (% 3 & 4) Breed ave: 4.95%,All breeds ave: 5.19%	+5.5%	16% (V Low)	★★★												
★★★★★	Daughter Milk (kg) Breed ave: -5.82kg,All breeds ave: 0.37kg	+1.5kg	28% (Low)	★★★												
★★★	Daughter calving interval (days) Breed ave: 0.47days,All breeds ave: -0.13days	+1.96days	19% (V Low)	★★★												
Additional Information:		<table><tr><th>Linear composites</th><th>Value</th><th>Reliability</th></tr><tr><td>Muscle</td><td>120</td><td>52%</td></tr><tr><td>Skeletal</td><td>120</td><td>49%</td></tr><tr><td>Function</td><td>113</td><td>25%</td></tr></table>			Linear composites	Value	Reliability	Muscle	120	52%	Skeletal	120	49%	Function	113	25%
Linear composites	Value	Reliability														
Muscle	120	52%														
Skeletal	120	49%														
Function	113	25%														
Animal scored. Linear scores and weaning weights in evaluations		<table><tr><th>Herd data quality index</th></tr><tr><td>N/A</td></tr></table>			Herd data quality index	N/A										
Herd data quality index																
N/A																

Copyright, Irish Cattle Breeding Federation ICBF Dec 2012

Lot 141 Loughill Hugh

ID: IE161427520417

Breed: Charolais

Sex: Male

DOB: 01-Mar-2012

Owner: James Edward O'Donnell - Loughill Ardara Donegal Po Co Donegal

Breeder:

Sire: Roundhill Cameron (Et)
IE241280271056

Jupiter

Erudit
Colombe

Roundhill Tamaris
(Et)

Nectargerc
Ballybrown (Imp97f)

Dam: Kilcumreragh Valseuse
8576831865

Sphinx

Enfield Newlook
Delicieuse

Rosiere

Newman
Noris

Star Rating (Within Charolais breed)	Key profit traits	Index Value	Trait Reliability	Star rating (across all beef breeds)																
Expected progeny performance																				
★	Calving difficulty (% 3 & 4) Breed ave: 7.48%,All breeds ave: 5.04%	+10.1%	21% (Low)	★																
★★	Docility (1-5 scale) Breed ave: 0.04,All breeds ave: 0.01	0 scale	36% (Low)	★★★																
★★★★★	Carcass weight (kg) Breed ave: 31.88kg,All breeds ave: 22.69kg	+37kg	14% (V Low)	★★★★★																
★★	Carcass conformation (1-15 scale) Breed ave: 1.98,All breeds ave: 1.91	+1.91 scale	13% (V Low)	★★★																
Expected daughter breeding performance																				
★★★★★	Daughter calving diff (% 3 & 4) Breed ave: 4.95%,All breeds ave: 5.19%	+4.2%	12% (V Low)	★★★★★																
★★★★★	Daughter Milk (kg) Breed ave: -5.82kg,All breeds ave: 0.37kg	+1.7kg	23% (Low)	★★★																
★★★★	Daughter calving interval (days) Breed ave: 0.47days,All breeds ave: -0.13days	-0.81days	15% (V Low)	★★★																
Additional Information:		<table><tr><th colspan="2">Linear composites</th><th>Value</th><th>Reliability</th></tr><tr><td colspan="2">Muscle</td><td>102</td><td>18%</td></tr><tr><td colspan="2">Skeletal</td><td>111</td><td>17%</td></tr><tr><td colspan="2">Function</td><td>86</td><td>9%</td></tr></table>			Linear composites		Value	Reliability	Muscle		102	18%	Skeletal		111	17%	Function		86	9%
Linear composites		Value	Reliability																	
Muscle		102	18%																	
Skeletal		111	17%																	
Function		86	9%																	
Animal scored. Linear scores and weaning weights in evaluations		<table><tr><th colspan="3">Herd data quality index</th></tr><tr><td colspan="3">N/A</td></tr></table>			Herd data quality index			N/A												
Herd data quality index																				
N/A																				

Copyright, Irish Cattle Breeding Federation ICBF Dec 2012

Lot 142 Ballynabreen Hedge Hunter

ID: IE161089910179

Breed: Charolais

Sex: Male

DOB: 02-Mar-2012

Owner: John G Mc Dermott - Falmore Gleneely Lifford Co Donegal

Breeder:

Sire: Ashleigh Victor (Et)
S626

Doonally New

Hermes
Intruse

Ashleigh Pearl

Jupiter
Rosanna (Imp.'94f) H

Dam: Ballynabreen Ursula
IE161089930016

Doonally Olmeto

Major
Toise

Ballynabreen Orla

Demense Fernando
Hillhouse (Bff) Madg

Star Rating (Within Charolais breed)	Key profit traits	Index Value	Trait Reliability	Star rating (across all beef breeds)
Expected progeny performance				
★	Calving difficulty (% 3 & 4) Breed ave: 7.48%,All breeds ave: 5.04%	+12%	32% (Low)	★
★★★★	Docility (1-5 scale) Breed ave: 0.04,All breeds ave: 0.01	0.09 scale	44% (Average)	★★★★
★★★★★	Carcass weight (kg) Breed ave: 31.88kg,All breeds ave: 22.69kg	+37kg	27% (Low)	★★★★★
★★★	Carcass conformation (1-15 scale) Breed ave: 1.98,All breeds ave: 1.91	+2.01 scale	26% (Low)	★★★★★
Expected daughter breeding performance				
★★★★★	Daughter calving diff (% 3 & 4) Breed ave: 4.95%,All breeds ave: 5.19%	+4.1%	18% (V Low)	★★★★★
★★★★★	Daughter Milk (kg) Breed ave: -5.82kg,All breeds ave: 0.37kg	-1.6kg	22% (Low)	★★
★	Daughter calving interval (days) Breed ave: 0.47days,All breeds ave: -0.13days	+3.18days	21% (Low)	★
Additional Information:		Linear composites		
		Muscle	114	40%
		Skeletal	116	37%
		Function	107	16%
		Herd data quality index		
Animal scored. Linear scores and weaning weights in evaluations		N/A		

Copyright, Irish Cattle Breeding Federation ICBF Dec 2012

Lot 143 Topnotch Hitchcock (Et)

ID: IE171092930117

Breed: Charolais

Sex: Male

DOB: 02-Mar-2012

Owner: Seamus Mc Cann - 80 Northlands Bettystown Co. Meath

Breeder:

Sire: Erudit
ERU

Argenty

Opium
Petula

Blanche

Sahel
Ouate

Dam: Anneskeagh Naomi
IEJVZC0058J

Anneskeagh
Jeopardy

Damas
Annecy

Anneskeagh
(Imp.'94f) Helsinki

Enjoleur 5889113140
Dorine 7188131250

Star Rating (Within Charolais breed)	Key profit traits	Index Value	Trait Reliability	Star rating (across all beef breeds)												
Expected progeny performance																
★	Calving difficulty (% 3 & 4) Breed ave: 7.48%,All breeds ave: 5.04%	+9.4%	32% (Low)	★												
★★★★★	Docility (1-5 scale) Breed ave: 0.04,All breeds ave: 0.01	0.08 scale	46% (Average)	★★★★★												
★★★★★	Carcass weight (kg) Breed ave: 31.88kg,All breeds ave: 22.69kg	+34kg	30% (Low)	★★★★★												
★★	Carcass conformation (1-15 scale) Breed ave: 1.98,All breeds ave: 1.91	+1.92 scale	33% (Low)	★★★												
Expected daughter breeding performance																
★★★★★★	Daughter calving diff (% 3 & 4) Breed ave: 4.95%,All breeds ave: 5.19%	+3.6%	26% (Low)	★★★★★★												
★★★★★	Daughter Milk (kg) Breed ave: -5.82kg,All breeds ave: 0.37kg	-4.6kg	32% (Low)	★★★												
★★★	Daughter calving interval (days) Breed ave: 0.47days,All breeds ave: -0.13days	+0.12days	29% (Low)	★★★												
Additional Information:		<table><tr><th>Linear composites</th><th>Value</th><th>Reliability</th></tr><tr><td>Muscle</td><td>101</td><td>48%</td></tr><tr><td>Skeletal</td><td>102</td><td>45%</td></tr><tr><td>Function</td><td>74</td><td>23%</td></tr></table>			Linear composites	Value	Reliability	Muscle	101	48%	Skeletal	102	45%	Function	74	23%
Linear composites	Value	Reliability														
Muscle	101	48%														
Skeletal	102	45%														
Function	74	23%														
Animal scored. Linear scores and weaning weights in evaluations		<table><tr><th>Herd data quality index</th></tr><tr><td>N/A</td></tr></table>			Herd data quality index	N/A										
Herd data quality index																
N/A																

Copyright, Irish Cattle Breeding Federation ICBF Dec 2012

Lot 144 Noble Homer

ID: IE251358670773

Breed: Charolais

Sex: Male

DOB: 03-Mar-2012

Owner: Harry Noble - Kilcoursey Edgeworthstown Co Longford

Breeder:

Sire: Noble Cody
IE251358690569

Loukoum

Hidalgo

Daker 5888110145

Noble Vashti

Doonally New

Kilcogy Rosemaria

Dam: Noble Ultimo
IE251358660401

Noble Setter

Britisch B

Fatcha

Kilcogy Rose

Major

Loughinlea Nellie

Star Rating
(Within Charolais
breed)

Key profit traits

**Index
Value**

**Trait
Reliability**

Star rating
(across all beef
breeds)

Animal not scored. Group of 5 was possible

Additional Information:

Animal not scored. Group of 5 was possible

Lot 145 Makief Henry

ID: IE121263880517

Breed: Charolais

Sex: Male

DOB: 03-Mar-2012

Owner: Derek Woods - Makief Killeshandra Cavan Co Cavan

Breeder:

Sire: Pirate
PTE

Meillard Rj

Invincible
Badine

Banquise

Voltaire
Proie

Dam: Makief Ellie
IE121263870441

Balthazar

Verlaine
Tetanie

Ballyjamesduff Sisk

Laurel
Ballyjamesduff Netto

Star Rating (Within Charolais breed)	Key profit traits	Index Value	Trait Reliability	Star rating (across all beef breeds)												
Expected progeny performance																
★ ★ ★	Calving difficulty (% 3 & 4) Breed ave: 7.48%,All breeds ave: 5.04%	+7.4%	35% (Low)	★												
★ ★ ★	Docility (1-5 scale) Breed ave: 0.04,All breeds ave: 0.01	0.05 scale	47% (Average)	★ ★ ★ ★ ☆												
★ ★ ★ ★ ★	Carcass weight (kg) Breed ave: 31.88kg,All breeds ave: 22.69kg	+39kg	34% (Low)	★ ★ ★ ★ ★												
★ ★ ★ ★	Carcass conformation (1-15 scale) Breed ave: 1.98,All breeds ave: 1.91	+2.06 scale	33% (Low)	★ ★ ★ ★ ☆												
Expected daughter breeding performance																
★ ★ ★ ★ ★	Daughter calving diff (% 3 & 4) Breed ave: 4.95%,All breeds ave: 5.19%	+3.8%	28% (Low)	★ ★ ★ ★ ★												
★ ★ ★ ★ ☆	Daughter Milk (kg) Breed ave: -5.82kg,All breeds ave: 0.37kg	-4.5kg	33% (Low)	★ ★ ☆												
★ ★ ★ ★ ☆	Daughter calving interval (days) Breed ave: 0.47days,All breeds ave: -0.13days	-0.4days	27% (Low)	★ ★ ★												
Additional Information:			<table><tr><th>Linear composites</th><th>Value</th><th>Reliability</th></tr><tr><td>Muscle</td><td>113</td><td>50%</td></tr><tr><td>Skeletal</td><td>111</td><td>47%</td></tr><tr><td>Function</td><td>102</td><td>28%</td></tr></table>		Linear composites	Value	Reliability	Muscle	113	50%	Skeletal	111	47%	Function	102	28%
Linear composites	Value	Reliability														
Muscle	113	50%														
Skeletal	111	47%														
Function	102	28%														
Animal scored. Linear scores and weaning weights in evaluations			<table><tr><th>Herd data quality index</th></tr><tr><td>N/A</td></tr></table>		Herd data quality index	N/A										
Herd data quality index																
N/A																

Copyright, Irish Cattle Breeding Federation ICBF Dec 2012

Lot 146 Tawny Hurricane

ID: IE231002090467

Breed: Charolais

Sex: Male

DOB: 03-Mar-2012

Owner: Ciaran Daly - Tawnytallan Tullaghan Leitrim Co Leitrim

Breeder:

Sire: Roundhill Doc 1068 (Et)
RHI

Nelson

Indice
Etoile

Roundhill Rimmel

Invincible
Ballybrown (Imp97f)

Dam: Tawny Eve
IE231002060415

Tawny Bob

Doonally New
Tawny (Bro) Tina

Tawny Rose

Doonally Donald
Tawny Narcissus

Star Rating (Within Charolais breed)	Key profit traits	Index Value	Trait Reliability	Star rating (across all beef breeds)												
Expected progeny performance																
★ ★ ★	Calving difficulty (% 3 & 4) Breed ave: 7.48%,All breeds ave: 5.04%	+7.1%	33% (Low)	★ ★ ☆												
★ ★ ★ ☆	Docility (1-5 scale) Breed ave: 0.04,All breeds ave: 0.01	0.03 scale	32% (Low)	★ ★ ★												
★ ★ ★	Carcass weight (kg) Breed ave: 31.88kg,All breeds ave: 22.69kg	+33kg	30% (Low)	★ ★ ★ ★ ☆												
★ ★ ★ ★ ☆	Carcass conformation (1-15 scale) Breed ave: 1.98,All breeds ave: 1.91	+2.05 scale	30% (Low)	★ ★ ★ ★ ☆												
Expected daughter breeding performance																
★ ☆	Daughter calving diff (% 3 & 4) Breed ave: 4.95%,All breeds ave: 5.19%	+7.1%	16% (V Low)	★ ☆												
★ ★ ★ ★ ☆	Daughter Milk (kg) Breed ave: -5.82kg,All breeds ave: 0.37kg	-2.9kg	19% (V Low)	★ ★												
★ ★ ★ ★ ★	Daughter calving interval (days) Breed ave: 0.47days,All breeds ave: -0.13days	-2.4days	17% (V Low)	★ ★ ★ ★												
Additional Information:			<table><tr><th>Linear composites</th><th>Value</th><th>Reliability</th></tr><tr><td>Muscle</td><td>101</td><td>30%</td></tr><tr><td>Skeletal</td><td>110</td><td>30%</td></tr><tr><td>Function</td><td>113</td><td>21%</td></tr></table>		Linear composites	Value	Reliability	Muscle	101	30%	Skeletal	110	30%	Function	113	21%
Linear composites	Value	Reliability														
Muscle	101	30%														
Skeletal	110	30%														
Function	113	21%														
Animal scored. Scores or weaning weights NOT included in evaluation			<table><tr><th colspan="3">Herd data quality index</th></tr><tr><td colspan="3">N/A</td></tr></table>		Herd data quality index			N/A								
Herd data quality index																
N/A																

Copyright, Irish Cattle Breeding Federation ICBF Dec 2012

Lot 147 Topnotch Hodger (Et)

ID: IE171092940118

Breed: Charolais

Sex: Male

DOB: 03-Mar-2012

Owner: Seamus Mc Cann - 80 Northlands Bettystown Co. Meath

Breeder:

Sire: Brampton Embark
S059

Brampton Ace

Parsonage Nebulus
Brampton Pearl

Brampton Ursa

Balmyle Rudolph
Brampton Rigel

Dam: Kilcumreragh Ukraine
FR8526936943

Papillon

Lucifer
Imagh Imagh

Lorette

Farwest 5890100513
Feline

Star Rating (Within Charolais breed)	Key profit traits	Index Value	Trait Reliability	Star rating (across all beef breeds)												
Expected progeny performance																
★★	Calving difficulty (% 3 & 4) Breed ave: 7.48%,All breeds ave: 5.04%	+8%	19% (V Low)	★												
★★★★★	Docility (1-5 scale) Breed ave: 0.04,All breeds ave: 0.01	0.13 scale	38% (Low)	★★★★★												
★★★★★	Carcass weight (kg) Breed ave: 31.88kg,All breeds ave: 22.69kg	+41kg	19% (V Low)	★★★★★												
★★	Carcass conformation (1-15 scale) Breed ave: 1.98,All breeds ave: 1.91	+1.84 scale	21% (Low)	★★★												
Expected daughter breeding performance																
★★★	Daughter calving diff (% 3 & 4) Breed ave: 4.95%,All breeds ave: 5.19%	+5.2%	12% (V Low)	★★★												
★★★★★	Daughter Milk (kg) Breed ave: -5.82kg,All breeds ave: 0.37kg	+2.5kg	26% (Low)	★★★★★												
★	Daughter calving interval (days) Breed ave: 0.47days,All breeds ave: -0.13days	+3.07days	16% (V Low)	★												
Additional Information:		<table><tr><th>Linear composites</th><th>Value</th><th>Reliability</th></tr><tr><td>Muscle</td><td>100</td><td>44%</td></tr><tr><td>Skeletal</td><td>114</td><td>40%</td></tr><tr><td>Function</td><td>94</td><td>11%</td></tr></table>			Linear composites	Value	Reliability	Muscle	100	44%	Skeletal	114	40%	Function	94	11%
Linear composites	Value	Reliability														
Muscle	100	44%														
Skeletal	114	40%														
Function	94	11%														
Animal scored. Linear scores and weaning weights in evaluations		<table><tr><th>Herd data quality index</th></tr><tr><td>N/A</td></tr></table>			Herd data quality index	N/A										
Herd data quality index																
N/A																

Copyright, Irish Cattle Breeding Federation ICBF Dec 2012

Lot 148 Bellingham Hustler

ID: IE261111230825

Breed: Charolais

Sex: Male

DOB: 04-Mar-2012

Owner: Frances Mckernan - Drumleck Castlebellingham Dundalk Co Louth

Breeder:

Sire: Glassdrummond Ernie
UK918501301035

Dromiskín Pedro

Mogador
Folistown Maye

Castlehill Vogue (Et)

Jupiter
Shankhill Olga

Dam: Bellingham Dapple
IE261111240628

Dromiskín Agassi

Dromiskín Phoenix
Dromiskín Princess

Kleinbauer Olive

Jupiter
Kleinbauer Julianna

Star Rating (Within Charolais breed)	Key profit traits	Index Value	Trait Reliability	Star rating (across all beef breeds)												
Expected progeny performance																
★★★	Calving difficulty (% 3 & 4) Breed ave: 7.48%,All breeds ave: 5.04%	+8.5%	24% (Low)	★												
★★★	Docility (1-5 scale) Breed ave: 0.04,All breeds ave: 0.01	0 scale	19% (V Low)	★★★												
★★★★★	Carcass weight (kg) Breed ave: 31.88kg,All breeds ave: 22.69kg	+34kg	14% (V Low)	★★★★★												
★★★★★	Carcass conformation (1-15 scale) Breed ave: 1.98,All breeds ave: 1.91	+2.07 scale	16% (V Low)	★★★★★												
Expected daughter breeding performance																
★★★★★	Daughter calving diff (% 3 & 4) Breed ave: 4.95%,All breeds ave: 5.19%	+5.1%	10% (V Low)	★★★★★												
★★★★★	Daughter Milk (kg) Breed ave: -5.82kg,All breeds ave: 0.37kg	-4.6kg	13% (V Low)	★★★												
★	Daughter calving interval (days) Breed ave: 0.47days,All breeds ave: -0.13days	+2.44days	14% (V Low)	★												
Additional Information:		<table><tr><th>Linear composites</th><th>Value</th><th>Reliability</th></tr><tr><td>Muscle</td><td>109</td><td>18%</td></tr><tr><td>Skeletal</td><td>116</td><td>17%</td></tr><tr><td>Function</td><td>97</td><td>9%</td></tr></table>			Linear composites	Value	Reliability	Muscle	109	18%	Skeletal	116	17%	Function	97	9%
Linear composites	Value	Reliability														
Muscle	109	18%														
Skeletal	116	17%														
Function	97	9%														
Animal scored. Scores or weaning weights NOT included in evaluation		<table><tr><th>Herd data quality index</th></tr><tr><td>N/A</td></tr></table>			Herd data quality index	N/A										
Herd data quality index																
N/A																

Copyright, Irish Cattle Breeding Federation ICBF Dec 2012

Lot 149 Mullaghdoon Hector

ID: IE121264260568

Breed: Charolais

Sex: Male

DOB: 06-Mar-2012

Owner: Basil Arnold - Mullaghdoon Killeshandra Co Cavan

Breeder:

Sire: Calry Earl
IE271224360189

Thrunton Voldemort

Burradon Talisman
Thrunton Starband

Ballydavis Uphill

Indurain
Ballydavis Oh Yes

Dam: Mullaghdoon Cleo
IE121264290463

Oscar

Major
Toise

Dereskit Riva

Laheens Idol
Dereskit Melinda

Star Rating (Within Charolais breed)	Key profit traits	Index Value	Trait Reliability	Star rating (across all beef breeds)												
Expected progeny performance																
★	Calving difficulty (% 3 & 4) Breed ave: 7.48%,All breeds ave: 5.04%	+9.1%	26% (Low)	★												
★★★★★	Docility (1-5 scale) Breed ave: 0.04,All breeds ave: 0.01	0.08 scale	41% (Average)	★★★★★												
★★★★★	Carcass weight (kg) Breed ave: 31.88kg,All breeds ave: 22.69kg	+39kg	22% (Low)	★★★★★												
★★★★★	Carcass conformation (1-15 scale) Breed ave: 1.98,All breeds ave: 1.91	+2.19 scale	19% (V Low)	★★★★★												
Expected daughter breeding performance																
★★★★★	Daughter calving diff (% 3 & 4) Breed ave: 4.95%,All breeds ave: 5.19%	+5%	12% (V Low)	★★★★★												
★★★★★	Daughter Milk (kg) Breed ave: -5.82kg,All breeds ave: 0.37kg	-1.4kg	19% (V Low)	★★★★★												
★★★★★	Daughter calving interval (days) Breed ave: 0.47days,All breeds ave: -0.13days	-0.35days	12% (V Low)	★★★★★												
Additional Information:		<table><tr><th>Linear composites</th><th>Value</th><th>Reliability</th></tr><tr><td>Muscle</td><td>113</td><td>46%</td></tr><tr><td>Skeletal</td><td>115</td><td>42%</td></tr><tr><td>Function</td><td>102</td><td>15%</td></tr></table>			Linear composites	Value	Reliability	Muscle	113	46%	Skeletal	115	42%	Function	102	15%
Linear composites	Value	Reliability														
Muscle	113	46%														
Skeletal	115	42%														
Function	102	15%														
Animal scored. Linear scores and weaning weights in evaluations		<table><tr><th>Herd data quality index</th></tr><tr><td>N/A</td></tr></table>			Herd data quality index	N/A										
Herd data quality index																
N/A																

Copyright, Irish Cattle Breeding Federation ICBF Dec 2012

Lot 150 Dromiskin Hernandes

ID: IE261112440137

Breed: Charolais

Sex: Male

DOB: 07-Mar-2012

Owner: Patrick Farrelly - Little Rd Dromiskin Dundalk Co Louth

Breeder:

Sire: Monksland Ace (Et)
IE261193470130

Meillard Rj

Invincible
Badine

Dromiskin Unite (Et)

Dromiskin Phoenix
Dromiskin Romance

Dam: Monksland Corona
IE261193480180

Monksland Apollo

Dromiskin Stallone (E)
Monksland Ruby (Et)

Monksland Tess

Lyonsdemesne Ross
Monksland Orla

Star Rating (Within Charolais breed)	Key profit traits	Index Value	Trait Reliability	Star rating (across all beef breeds)
Expected progeny performance				
★★	Calving difficulty (% 3 & 4) Breed ave: 7.48%,All breeds ave: 5.04%	+8.2%	26% (Low)	★
★★★★☆	Docility (1-5 scale) Breed ave: 0.04,All breeds ave: 0.01	0.07 scale	42% (Average)	★★★★★
★★★★★	Carcass weight (kg) Breed ave: 31.88kg,All breeds ave: 22.69kg	+44kg	19% (V Low)	★★★★★
★★★★☆	Carcass conformation (1-15 scale) Breed ave: 1.98,All breeds ave: 1.91	+2.05 scale	19% (V Low)	★★★★☆
Expected daughter breeding performance				
★★★	Daughter calving diff (% 3 & 4) Breed ave: 4.95%,All breeds ave: 5.19%	+4.9%	13% (V Low)	★★★★☆
★★	Daughter Milk (kg) Breed ave: -5.82kg,All breeds ave: 0.37kg	-6.9kg	15% (V Low)	★
★★★★	Daughter calving interval (days) Breed ave: 0.47days,All breeds ave: -0.13days	-0.51days	14% (V Low)	★★★★
Additional Information:			Linear composites	
			Value	Reliability
			Muscle	113 27%
			Skeletal	106 26%
			Function	103 13%
			Herd data quality index	
Animal scored. Linear scores and weaning weights in evaluations			N/A	

Copyright, Irish Cattle Breeding Federation ICBF Dec 2012

Lot 151 Terrybaun Hero

ID: IE271134210269

Breed: Charolais

Sex: Male

DOB: 10-Mar-2012

Owner: Peter Joseph Fergus - Corcullen Keenagh Ballina Co Mayo

Breeder:

Sire: Lisnagre Elite (Et)
LGL

Domino

Aimable
Anemone

Ballydownan Violet
(Et)

Jupiter
Ballydownan Simone

Dam: Cloonglasna Clover
IE271153380092

Blakestown Huit

Blakestown Farouk
Edelweiss (Imp 89f)

Cloonglasna Ulla

Doonally Feld
Cloonglasna Libra

Star Rating (Within Charolais breed)	Key profit traits	Index Value	Trait Reliability	Star rating (across all beef breeds)
Expected progeny performance				
★★★☆☆	Calving difficulty (% 3 & 4) Breed ave: 7.48%,All breeds ave: 5.04%	+7.6%	29% (Low)	★
★★★★	Docility (1-5 scale) Breed ave: 0.04,All breeds ave: 0.01	0.06 scale	33% (Low)	★★★★★☆☆
★★★★	Carcass weight (kg) Breed ave: 31.88kg,All breeds ave: 22.69kg	+32kg	22% (Low)	★★★★★☆☆
★★★★★	Carcass conformation (1-15 scale) Breed ave: 1.98,All breeds ave: 1.91	+2.07 scale	19% (V Low)	★★★★★
Expected daughter breeding performance				
★★★★★	Daughter calving diff (% 3 & 4) Breed ave: 4.95%,All breeds ave: 5.19%	+4.3%	14% (V Low)	★★★★★☆☆
★★	Daughter Milk (kg) Breed ave: -5.82kg,All breeds ave: 0.37kg	-6.9kg	19% (V Low)	★
★★★	Daughter calving interval (days) Breed ave: 0.47days,All breeds ave: -0.13days	+0.01days	18% (V Low)	★★★☆☆
Additional Information:				
Animal not scored. Group of 5 not possible				

Copyright, Irish Cattle Breeding Federation ICBF Dec 2012

Lot 152 Dromiskin Harry Et

ID: IE261112450138

Breed: Charolais

Sex: Male

DOB: 16-Mar-2012

Owner: Patrick Farrelly - Little Rd Dromiskin Dundalk Co Louth

Breeder:

Sire: Dromiskin Viceroy
VCR

Doonally New

Hermes
Intruse

Dromiskin Princess

Mogador
Folistown Maye

Dam: Dromiskin Valeriane
FR5812404044

Sahel

Picador
Moselle

Orangina

Invincible
Datte

Star Rating (Within Charolais breed)	Key profit traits	Index Value	Trait Reliability	Star rating (across all beef breeds)												
Expected progeny performance																
★	Calving difficulty (% 3 & 4) Breed ave: 7.48%,All breeds ave: 5.04%	+10.3%	32% (Low)	★												
★★★★★	Docility (1-5 scale) Breed ave: 0.04,All breeds ave: 0.01	0.13 scale	47% (Average)	★★★★★												
★★★★★	Carcass weight (kg) Breed ave: 31.88kg,All breeds ave: 22.69kg	+44kg	37% (Low)	★★★★★												
★★★★★	Carcass conformation (1-15 scale) Breed ave: 1.98,All breeds ave: 1.91	+2.17 scale	31% (Low)	★★★★★												
Expected daughter breeding performance																
★	Daughter calving diff (% 3 & 4) Breed ave: 4.95%,All breeds ave: 5.19%	+6.1%	25% (Low)	★★★												
★★	Daughter Milk (kg) Breed ave: -5.82kg,All breeds ave: 0.37kg	-8.1kg	31% (Low)	★												
★	Daughter calving interval (days) Breed ave: 0.47days,All breeds ave: -0.13days	+2.89days	24% (Low)	★												
Additional Information:		<table><tr><th>Linear composites</th><th>Value</th><th>Reliability</th></tr><tr><td>Muscle</td><td>120</td><td>50%</td></tr><tr><td>Skeletal</td><td>124</td><td>47%</td></tr><tr><td>Function</td><td>115</td><td>24%</td></tr></table>			Linear composites	Value	Reliability	Muscle	120	50%	Skeletal	124	47%	Function	115	24%
Linear composites	Value	Reliability														
Muscle	120	50%														
Skeletal	124	47%														
Function	115	24%														
Animal scored. Linear scores and weaning weights in evaluations		<table><tr><th>Herd data quality index</th></tr><tr><td>N/A</td></tr></table>			Herd data quality index	N/A										
Herd data quality index																
N/A																

Copyright, Irish Cattle Breeding Federation ICBF Dec 2012

Lot 153 Dromiskin Hatrick Et

ID: IE261112480140

Breed: Charolais

Sex: Male

DOB: 17-Mar-2012

Owner: Patrick Farrelly - Little Rd Dromiskin Dundalk Co Louth

Breeder:

Sire: Dromiskin Viceroy
VCR

Doonally New

Hermes
Intruse

Dromiskin Princess

Mogador
Folistown Maye

Dam: Dromiskin Valeriane
FR5812404044

Sahel

Picador
Moselle

Orangina

Invincible
Datte

Star Rating (Within Charolais breed)	Key profit traits	Index Value	Trait Reliability	Star rating (across all beef breeds)												
Expected progeny performance																
★	Calving difficulty (% 3 & 4) Breed ave: 7.48%,All breeds ave: 5.04%	+10.1%	32% (Low)	★												
★★★	Docility (1-5 scale) Breed ave: 0.04,All breeds ave: 0.01	0.06 scale	47% (Average)	★★★★★												
★★★★★	Carcass weight (kg) Breed ave: 31.88kg,All breeds ave: 22.69kg	+44kg	37% (Low)	★★★★★												
★★★★★	Carcass conformation (1-15 scale) Breed ave: 1.98,All breeds ave: 1.91	+2.13 scale	31% (Low)	★★★★★												
Expected daughter breeding performance																
★	Daughter calving diff (% 3 & 4) Breed ave: 4.95%,All breeds ave: 5.19%	+6%	25% (Low)	★★★												
★★	Daughter Milk (kg) Breed ave: -5.82kg,All breeds ave: 0.37kg	-8.1kg	31% (Low)	★★												
★	Daughter calving interval (days) Breed ave: 0.47days,All breeds ave: -0.13days	+2.89days	24% (Low)	★												
Additional Information:		<table><tr><th>Linear composites</th><th>Value</th><th>Reliability</th></tr><tr><td>Muscle</td><td>118</td><td>50%</td></tr><tr><td>Skeletal</td><td>120</td><td>47%</td></tr><tr><td>Function</td><td>110</td><td>24%</td></tr></table>			Linear composites	Value	Reliability	Muscle	118	50%	Skeletal	120	47%	Function	110	24%
Linear composites	Value	Reliability														
Muscle	118	50%														
Skeletal	120	47%														
Function	110	24%														
Animal scored. Linear scores and weaning weights in evaluations		<table><tr><th>Herd data quality index</th></tr><tr><td>N/A</td></tr></table>			Herd data quality index	N/A										
Herd data quality index																
N/A																

Copyright, Irish Cattle Breeding Federation ICBF Dec 2012

Lot 154 Goldstar Hennessy Et

ID: IE331457430287

Breed: Charolais

Sex: Male

DOB: 17-Mar-2012

Owner: Martin Ryan - Copperfield House Cabra Thurles Co Tipperary

Breeder:

Sire: Texan-Gie
TXG

Porto

Loreto

Lisbonne

Marquise

Izverygood
Eurovision

Dam: Goldstar Cosmogirl (Et)
IE331457440172

Jupiter

Erudit

Colombe

Cavelands Ruth

Meillard Rj
Or Blonde

Star Rating (Within Charolais breed)	Key profit traits	Index Value	Trait Reliability	Star rating (across all beef breeds)												
Expected progeny performance																
★	Calving difficulty (% 3 & 4) Breed ave: 7.48%,All breeds ave: 5.04%	+11%	28% (Low)	★												
★★★★	Docility (1-5 scale) Breed ave: 0.04,All breeds ave: 0.01	0.09 scale	46% (Average)	★★★★												
★★★★★	Carcass weight (kg) Breed ave: 31.88kg,All breeds ave: 22.69kg	+43kg	27% (Low)	★★★★★												
★★★★★	Carcass conformation (1-15 scale) Breed ave: 1.98,All breeds ave: 1.91	+2.33 scale	24% (Low)	★★★★★												
Expected daughter breeding performance																
★★★★	Daughter calving diff (% 3 & 4) Breed ave: 4.95%,All breeds ave: 5.19%	+4.3%	14% (V Low)	★★★★★												
★★★	Daughter Milk (kg) Breed ave: -5.82kg,All breeds ave: 0.37kg	-6kg	24% (Low)	★												
★★	Daughter calving interval (days) Breed ave: 0.47days,All breeds ave: -0.13days	+1.14days	16% (V Low)	★★												
Additional Information:			<table><tr><th>Linear composites</th><th>Value</th><th>Reliability</th></tr><tr><td>Muscle</td><td>129</td><td>45%</td></tr><tr><td>Skeletal</td><td>109</td><td>43%</td></tr><tr><td>Function</td><td>112</td><td>24%</td></tr></table>		Linear composites	Value	Reliability	Muscle	129	45%	Skeletal	109	43%	Function	112	24%
Linear composites	Value	Reliability														
Muscle	129	45%														
Skeletal	109	43%														
Function	112	24%														
Animal scored. Linear scores and weaning weights in evaluations			<table><tr><th>Herd data quality index</th></tr><tr><td>N/A</td></tr></table>		Herd data quality index	N/A										
Herd data quality index																
N/A																

Copyright, Irish Cattle Breeding Federation ICBF Dec 2012

Lot 155 Bolton Hannibal

ID: IE111251710071

Breed: Charolais

Sex: Male

DOB: 30-Mar-2012

Owner: Patrick Smullen - Bolton Charolais 97 Maher Road Graiguecullen Carlow Co

Breeder:

Sire: Royal Amidon
IE151757530989

Ocean

Major
Fatcha

Royal New Look

Domino
Royal Lily

Dam: Bolton Bonnie
IE111251740033

Barbicon Huron

Flambeau
Cornemuse

Bolton Umberetta

5852 Plumeau
Bolton Iona

Star Rating (Within Charolais breed)	Key profit traits	Index Value	Trait Reliability	Star rating (across all beef breeds)												
Expected progeny performance																
★★★☆☆	Calving difficulty (% 3 & 4) Breed ave: 7.48%,All breeds ave: 5.04%	+7.9%	21% (Low)	★												
★★★★★☆☆	Docility (1-5 scale) Breed ave: 0.04,All breeds ave: 0.01	0.14 scale	19% (V Low)	★★★★★☆☆												
★★★★★☆☆	Carcass weight (kg) Breed ave: 31.88kg,All breeds ave: 22.69kg	+34kg	17% (V Low)	★★★★★☆☆												
★★★☆☆	Carcass conformation (1-15 scale) Breed ave: 1.98,All breeds ave: 1.91	+1.96 scale	14% (V Low)	★★★												
Expected daughter breeding performance																
★★	Daughter calving diff (% 3 & 4) Breed ave: 4.95%,All breeds ave: 5.19%	+5.3%	11% (V Low)	★★★☆☆												
★★★★★☆☆	Daughter Milk (kg) Breed ave: -5.82kg,All breeds ave: 0.37kg	-2.2kg	17% (V Low)	★★												
★★☆☆	Daughter calving interval (days) Breed ave: 0.47days,All breeds ave: -0.13days	+1.93days	13% (V Low)	★												
Additional Information:		<table><tr><th>Linear composites</th><th>Value</th><th>Reliability</th></tr><tr><td>Muscle</td><td>110</td><td>26%</td></tr><tr><td>Skeletal</td><td>106</td><td>24%</td></tr><tr><td>Function</td><td>115</td><td>10%</td></tr></table>			Linear composites	Value	Reliability	Muscle	110	26%	Skeletal	106	24%	Function	115	10%
Linear composites	Value	Reliability														
Muscle	110	26%														
Skeletal	106	24%														
Function	115	10%														
Animal scored. Scores or weaning weights NOT included in evaluation		<table><tr><th>Herd data quality index</th></tr><tr><td>N/A</td></tr></table>			Herd data quality index	N/A										
Herd data quality index																
N/A																

Copyright, Irish Cattle Breeding Federation ICBF Dec 2012

Lot 156 Clenagh Grace

ID: IE131188120374

Breed: Charolais

Sex: Female

DOB: 22-Feb-2011

Owner: Michael J Quin - Clenagh Newmarket On Fergus Co Clare

Breeder:

Sire: Texan-Gie
TXG

Porto

Loreto

Lisbonne

Marquise

Izverygood

Eurovision

Dam: Clenagh Urania
IE131188150187

Organdi

Meillard Rj

Idee

Clenagh Pringle

Glassleck Liam

Clenagh Hope

Star Rating (Within Charolais breed)	Key profit traits	Index Value	Trait Reliability	Star rating (across all beef breeds)												
Expected progeny performance																
★	Calving difficulty (% 3 & 4) Breed ave: 7.48%,All breeds ave: 5.04%	+9.3%	36% (Low)	★												
★★★	Docility (1-5 scale) Breed ave: 0.04,All breeds ave: 0.01	0.04 scale	45% (Average)	★★★★★												
★★★★★	Carcass weight (kg) Breed ave: 31.88kg,All breeds ave: 22.69kg	+41kg	26% (Low)	★★★★★												
★★★★★	Carcass conformation (1-15 scale) Breed ave: 1.98,All breeds ave: 1.91	+2.27 scale	25% (Low)	★★★★★												
Expected daughter breeding performance																
★★	Daughter calving diff (% 3 & 4) Breed ave: 4.95%,All breeds ave: 5.19%	+5.8%	16% (V Low)	★★												
★★★★	Daughter Milk (kg) Breed ave: -5.82kg,All breeds ave: 0.37kg	-4.3kg	26% (Low)	★★★												
★★★★★	Daughter calving interval (days) Breed ave: 0.47days,All breeds ave: -0.13days	-1.31days	18% (V Low)	★★★★★												
Additional Information: Inseminated - Pirate - 09.01.13.			<table><tr><th>Linear composites</th><th>Value</th><th>Reliability</th></tr><tr><td>Muscle</td><td>112</td><td>50%</td></tr><tr><td>Skeletal</td><td>119</td><td>46%</td></tr><tr><td>Function</td><td>102</td><td>24%</td></tr></table>		Linear composites	Value	Reliability	Muscle	112	50%	Skeletal	119	46%	Function	102	24%
Linear composites	Value	Reliability														
Muscle	112	50%														
Skeletal	119	46%														
Function	102	24%														
Animal scored. Linear scores and weaning weights in evaluations			<table><tr><th colspan="3">Herd data quality index</th></tr><tr><td colspan="3">N/A</td></tr></table>		Herd data quality index			N/A								
Herd data quality index																
N/A																

Copyright, Irish Cattle Breeding Federation ICBF Dec 2012

Lot 157 Clenagh Gina

ID: IE131188130375

Breed: Charolais

Sex: Female

DOB: 25-Feb-2011

Owner: Michael J Quin - Clenagh Newmarket On Fergus Co Clare

Breeder:

Sire: Organdi
ODI

Meillard Rj

Invincible
Badine

Idee

Cooper
Bonnette

Dam: Clenagh Sibyl
IE131188180140

Pirate

Meillard Rj
Banquise

Clenagh Aurea

Tara Uranus 1st
Northbrook Helen

Star Rating (Within Charolais breed)	Key profit traits	Index Value	Trait Reliability	Star rating (across all beef breeds)												
Expected progeny performance																
★★	Calving difficulty (% 3 & 4) Breed ave: 7.48%,All breeds ave: 5.04%	+8.1%	40% (Average)	★												
★★	Docility (1-5 scale) Breed ave: 0.04,All breeds ave: 0.01	0.01 scale	47% (Average)	★★★												
★★★★	Carcass weight (kg) Breed ave: 31.88kg,All breeds ave: 22.69kg	+35kg	37% (Low)	★★★★★												
★★★★☆	Carcass conformation (1-15 scale) Breed ave: 1.98,All breeds ave: 1.91	+2.05 scale	36% (Low)	★★★★☆												
Expected daughter breeding performance																
★★★★☆	Daughter calving diff (% 3 & 4) Breed ave: 4.95%,All breeds ave: 5.19%	+4.6%	31% (Low)	★★★★★												
☆	Daughter Milk (kg) Breed ave: -5.82kg,All breeds ave: 0.37kg	-11.3kg	35% (Low)	☆												
★★★★★	Daughter calving interval (days) Breed ave: 0.47days,All breeds ave: -0.13days	-2.89days	32% (Low)	★★★★★												
Additional Information: Inseminated - Thrunton Bonjovi - 24.01.13.		<table><tr><th>Linear composites</th><th>Value</th><th>Reliability</th></tr><tr><td>Muscle</td><td>111</td><td>50%</td></tr><tr><td>Skeletal</td><td>100</td><td>47%</td></tr><tr><td>Function</td><td>85</td><td>28%</td></tr></table>			Linear composites	Value	Reliability	Muscle	111	50%	Skeletal	100	47%	Function	85	28%
Linear composites	Value	Reliability														
Muscle	111	50%														
Skeletal	100	47%														
Function	85	28%														
Animal scored. Linear scores and weaning weights in evaluations		<table><tr><th colspan="3">Herd data quality index</th></tr><tr><td colspan="3">N/A</td></tr></table>			Herd data quality index			N/A								
Herd data quality index																
N/A																

Copyright, Irish Cattle Breeding Federation ICBF Dec 2012

Lot 158 Rynnview Georgina

ID: IE231416050290

Breed: Charolais

Sex: Female

DOB: 14-Mar-2011

Owner: Mr. Gerard Keenan - Tooman Bornacoola Co Leitrim

Breeder:

Sire: Doonally New
CF52

Hermes

Uranium

Athena

Intruse

Campagnard

Dynamo

Dam: Rathcline Rice
IE251091730156

Kilbline Joshua

Kilbline Happy Day

Christina(imp.'89b)

Rathcline Jenny

Glenleary Balzac

Rathcline (imp '88f)

Star Rating (Within Charolais breed)	Key profit traits	Index Value	Trait Reliability	Star rating (across all beef breeds)												
Expected progeny performance																
★★★★	Calving difficulty (% 3 & 4) Breed ave: 7.48%,All breeds ave: 5.04%	+6.3%	35% (Low)	★★★												
★★★	Docility (1-5 scale) Breed ave: 0.04,All breeds ave: 0.01	0.06 scale	44% (Average)	★★★★★												
★★	Carcass weight (kg) Breed ave: 31.88kg,All breeds ave: 22.69kg	+30kg	33% (Low)	★★★★												
★★	Carcass conformation (1-15 scale) Breed ave: 1.98,All breeds ave: 1.91	+1.92 scale	29% (Low)	★★★												
Expected daughter breeding performance																
★★★	Daughter calving diff (% 3 & 4) Breed ave: 4.95%,All breeds ave: 5.19%	+5.1%	29% (Low)	★★★												
★★★	Daughter Milk (kg) Breed ave: -5.82kg,All breeds ave: 0.37kg	-5.2kg	34% (Low)	★★												
★★	Daughter calving interval (days) Breed ave: 0.47days,All breeds ave: -0.13days	+1.68days	32% (Low)	★★★												
Additional Information: Inseminated - Cavelands Fenian - 10.02.13.			<table><tr><th>Linear composites</th><th>Value</th><th>Reliability</th></tr><tr><td>Muscle</td><td>105</td><td>42%</td></tr><tr><td>Skeletal</td><td>104</td><td>39%</td></tr><tr><td>Function</td><td>114</td><td>27%</td></tr></table>		Linear composites	Value	Reliability	Muscle	105	42%	Skeletal	104	39%	Function	114	27%
Linear composites	Value	Reliability														
Muscle	105	42%														
Skeletal	104	39%														
Function	114	27%														
Animal scored. Linear scores and weaning weights in evaluations			<table><tr><th colspan="3">Herd data quality index</th></tr><tr><td colspan="3">N/A</td></tr></table>		Herd data quality index			N/A								
Herd data quality index																
N/A																

Copyright, Irish Cattle Breeding Federation ICBF Dec 2012

Lot 159 Mullinasella Geraldine

ID: IE231183550407

Breed: Charolais

Sex: Female

DOB: 28-Jul-2011

Owner: Sean Mccaffrey - Mullinasilla Aughacashel Carrick-On-Shannon Co Leitrim

Breeder:

Sire: Pirate
PTE

Meillard Rj

Invincible

Badine

Banquise

Voltaire

Proie

Dam: Mullinasella Cascade
IE231183510295

Nelson

Indice

Etoile

Garracloon Vasal

Indurain

Garracloon Susan

Star Rating
(Within Charolais
breed)

Key profit traits

Index
Value

Trait
Reliability

Star rating
(across all beef
breeds)

Animal not scored. Group of 5 was possible

Additional Information:

Animal not scored. Group of 5 was possible

Lot 160 Mandela Glenda Et

ID: IE121410350384

Breed: Charolais

Sex: Female

DOB: 24-Sep-2011

Owner: Ultan Lynch - Beagh Killinkere Virginia Co Cavan

Breeder:

Sire: Texan-Gie
TXG

Porto

Loreto

Lisbonne

Marquise

Izverygood

Eurovision

Dam: Mandela Viral (Et)
IE121410390248

Domino

Aimable

Anemone

Camber Pansy

Rockyranch Icon

Oldstone (Imp.'89b)

Star Rating (Within Charolais breed)	Key profit traits	Index Value	Trait Reliability	Star rating (across all beef breeds)
Expected progeny performance				
★	Calving difficulty (% 3 & 4) Breed ave: 7.48%,All breeds ave: 5.04%	+9.7%	29% (Low)	★
★★★	Docility (1-5 scale) Breed ave: 0.04,All breeds ave: 0.01	0.05 scale	47% (Average)	★★★★★
★★★★★	Carcass weight (kg) Breed ave: 31.88kg,All breeds ave: 22.69kg	+45kg	22% (Low)	★★★★★
★★★★★	Carcass conformation (1-15 scale) Breed ave: 1.98,All breeds ave: 1.91	+2.38 scale	24% (Low)	★★★★★
Expected daughter breeding performance				
★★	Daughter calving diff (% 3 & 4) Breed ave: 4.95%,All breeds ave: 5.19%	+5.3%	13% (V Low)	★★★
★★★★	Daughter Milk (kg) Breed ave: -5.82kg,All breeds ave: 0.37kg	-3.9kg	20% (Low)	★★★
★★★	Daughter calving interval (days) Breed ave: 0.47days,All breeds ave: -0.13days	+0.51days	15% (V Low)	★★★
Additional Information:		Linear composites		
		Muscle	Value 119	Reliability 48%
		Skeletal	116	45%
		Function	107	24%
		Herd data quality index		
Animal scored. Linear scores and weaning weights in evaluations		N/A		

Copyright, Irish Cattle Breeding Federation ICBF Dec 2012

Lot 161 Mandela Gabriela Et

ID: IE121410360385

Breed: Charolais

Sex: Female

DOB: 25-Sep-2011

Owner: Ultan Lynch - Beagh Killinkere Virginia Co Cavan

Breeder:

Sire: Lyonsdemesne Tzar
TZA

Domino

Aimable
Anemone

Kilboy Frivole (Imp
91f)

Britisch B
Badoit

Dam: Mandela Bernice (Et)
IE121410390280

Padirac

Hermes
Imperiale

Camber Rita

Mogador
Blakestown (Imp.'90)

Star Rating (Within Charolais breed)	Key profit traits	Index Value	Trait Reliability	Star rating (across all beef breeds)
Expected progeny performance				
★	Calving difficulty (% 3 & 4) Breed ave: 7.48%,All breeds ave: 5.04%	+10%	32% (Low)	★
★★★	Docility (1-5 scale) Breed ave: 0.04,All breeds ave: 0.01	-0.02 scale	47% (Average)	★★★
★★★★★	Carcass weight (kg) Breed ave: 31.88kg,All breeds ave: 22.69kg	+39kg	31% (Low)	★★★★★
★★★★★	Carcass conformation (1-15 scale) Breed ave: 1.98,All breeds ave: 1.91	+2.13 scale	34% (Low)	★★★★
Expected daughter breeding performance				
★★★★	Daughter calving diff (% 3 & 4) Breed ave: 4.95%,All breeds ave: 5.19%	+4.4%	27% (Low)	★★★★★
★	Daughter Milk (kg) Breed ave: -5.82kg,All breeds ave: 0.37kg	-10.8kg	30% (Low)	★
★★★★★	Daughter calving interval (days) Breed ave: 0.47days,All breeds ave: -0.13days	-2.61days	29% (Low)	★★★★
Additional Information:			Linear composites	
			Value	Reliability
			Muscle	115 48%
			Skeletal	112 45%
			Function	92 27%
Animal scored. Linear scores and weaning weights in evaluations			Herd data quality index	
			N/A	

Copyright, Irish Cattle Breeding Federation ICBF Dec 2012

Lot 162 Dacklin Grainne

ID: IE311437650466

Breed: Charolais

Sex: Female

DOB: 01-Oct-2011

Owner: Michael Keane - Dacklin Carrick On Shannon Co Roscommon

Breeder:

Sire: Tullygarley Alibaba
S741

Tullygarley
Rollerball

Temp Bassett Judge
Tullygarley Nymphe

Tullygarley Raomi

Blakestown Officer
Tullygarley Naomi

Dam: Dacklin Breda
IE311437660384

Doonally Olmeto

Major
Toise

Dacklin Taurus

Doonally Nicefor
Dacklin Roma

Star Rating (Within Charolais breed)	Key profit traits	Index Value	Trait Reliability	Star rating (across all beef breeds)												
Expected progeny performance																
★	Calving difficulty (% 3 & 4) Breed ave: 7.48%,All breeds ave: 5.04%	+16.2%	32% (Low)	★												
★★★	Docility (1-5 scale) Breed ave: 0.04,All breeds ave: 0.01	-0.02 scale	43% (Average)	★★★												
★★★★	Carcass weight (kg) Breed ave: 31.88kg,All breeds ave: 22.69kg	+35kg	16% (V Low)	★★★★												
★★★	Carcass conformation (1-15 scale) Breed ave: 1.98,All breeds ave: 1.91	+2.01 scale	18% (V Low)	★★★★												
Expected daughter breeding performance																
★★★★★	Daughter calving diff (% 3 & 4) Breed ave: 4.95%,All breeds ave: 5.19%	+4.1%	10% (V Low)	★★★★★												
★★★★★	Daughter Milk (kg) Breed ave: -5.82kg,All breeds ave: 0.37kg	-1.9kg	15% (V Low)	★★												
★★	Daughter calving interval (days) Breed ave: 0.47days,All breeds ave: -0.13days	+2.08days	13% (V Low)	★												
Additional Information:			<table><tr><th>Linear composites</th><th>Value</th><th>Reliability</th></tr><tr><td>Muscle</td><td>108</td><td>38%</td></tr><tr><td>Skeletal</td><td>110</td><td>35%</td></tr><tr><td>Function</td><td>106</td><td>12%</td></tr></table>		Linear composites	Value	Reliability	Muscle	108	38%	Skeletal	110	35%	Function	106	12%
Linear composites	Value	Reliability														
Muscle	108	38%														
Skeletal	110	35%														
Function	106	12%														
Animal scored. Linear scores and weaning weights in evaluations			<table><tr><th>Herd data quality index</th></tr><tr><td>N/A</td></tr></table>		Herd data quality index	N/A										
Herd data quality index																
N/A																

Copyright, Irish Cattle Breeding Federation ICBF Dec 2012

Lot 163 Dacklin Gwen

ID: IE311437640465

Breed: Charolais

Sex: Female

DOB: 01-Oct-2011

Owner: Michael Keane - Dacklin Carrick On Shannon Co Roscommon

Breeder:

Sire: Fury Action
S605

Domino

Aimable
Anemone

Fury Treasure

Oldstone Egbert
Lanesboro Pearl

Dam: Dacklin Abbie
IE311437620348

Doonally Nicefor

Grimaldi
Ulna

Dacklin Ursinia

Beach-Abby Niall
Dacklin Sally

Star Rating (Within Charolais breed)	Key profit traits	Index Value	Trait Reliability	Star rating (across all beef breeds)												
Expected progeny performance																
★	Calving difficulty (% 3 & 4) Breed ave: 7.48%,All breeds ave: 5.04%	+11%	34% (Low)	★												
★★★★	Docility (1-5 scale) Breed ave: 0.04,All breeds ave: 0.01	0.11 scale	44% (Average)	★★★★★												
★★★★★	Carcass weight (kg) Breed ave: 31.88kg,All breeds ave: 22.69kg	+37kg	26% (Low)	★★★★★												
★★★★★	Carcass conformation (1-15 scale) Breed ave: 1.98,All breeds ave: 1.91	+2.18 scale	28% (Low)	★★★★★												
Expected daughter breeding performance																
★★	Daughter calving diff (% 3 & 4) Breed ave: 4.95%,All breeds ave: 5.19%	+5.6%	17% (V Low)	★★												
★★	Daughter Milk (kg) Breed ave: -5.82kg,All breeds ave: 0.37kg	-6.8kg	22% (Low)	★												
★★★	Daughter calving interval (days) Breed ave: 0.47days,All breeds ave: -0.13days	+0.66days	19% (V Low)	★★												
Additional Information:		<table><tr><th>Linear composites</th><th>Value</th><th>Reliability</th></tr><tr><td>Muscle</td><td>118</td><td>42%</td></tr><tr><td>Skeletal</td><td>116</td><td>39%</td></tr><tr><td>Function</td><td>101</td><td>19%</td></tr></table>			Linear composites	Value	Reliability	Muscle	118	42%	Skeletal	116	39%	Function	101	19%
Linear composites	Value	Reliability														
Muscle	118	42%														
Skeletal	116	39%														
Function	101	19%														
Animal scored. Linear scores and weaning weights in evaluations		<table><tr><th>Herd data quality index</th></tr><tr><td>N/A</td></tr></table>			Herd data quality index	N/A										
Herd data quality index																
N/A																

Copyright, Irish Cattle Breeding Federation ICBF Dec 2012

Lot 164 Portnason Ginger 2

ID: IE161579920444

Breed: Charolais

Sex: Female

DOB: 29-Oct-2011

Owner: Edward Vaughan - Rathmore Ballyshannon Donegal Po Co Donegal

Breeder:

Sire: Goldstar Echo
GHX

Texan-Gie

Porto
Marquise

Sheehills Ula

Doonally New
Ballyboyle Nulla (Imp)

Dam: Portnason Astra
IE161579950323

Padirac

Hermes
Imperiale

Ardloughill Ruth

Doonally Nairobi
Ardloughill Hanna

Star Rating (Within Charolais breed)	Key profit traits	Index Value	Trait Reliability	Star rating (across all beef breeds)												
Expected progeny performance																
★★★★	Calving difficulty (% 3 & 4) Breed ave: 7.48%,All breeds ave: 5.04%	+6.4%	36% (Low)	★★★												
★★★	Docility (1-5 scale) Breed ave: 0.04,All breeds ave: 0.01	0.06 scale	44% (Average)	★★★★★												
★★★★★	Carcass weight (kg) Breed ave: 31.88kg,All breeds ave: 22.69kg	+40kg	16% (V Low)	★★★★★												
★★★★★	Carcass conformation (1-15 scale) Breed ave: 1.98,All breeds ave: 1.91	+2.15 scale	19% (V Low)	★★★★★												
Expected daughter breeding performance																
★★★★	Daughter calving diff (% 3 & 4) Breed ave: 4.95%,All breeds ave: 5.19%	+4.5%	12% (V Low)	★★★★												
★★★	Daughter Milk (kg) Breed ave: -5.82kg,All breeds ave: 0.37kg	-6.1kg	18% (V Low)	★												
★★★★★	Daughter calving interval (days) Breed ave: 0.47days,All breeds ave: -0.13days	-1.24days	13% (V Low)	★★★★★												
Additional Information:		<table><tr><th>Linear composites</th><th>Value</th><th>Reliability</th></tr><tr><td>Muscle</td><td>106</td><td>49%</td></tr><tr><td>Skeletal</td><td>109</td><td>45%</td></tr><tr><td>Function</td><td>128</td><td>20%</td></tr></table>			Linear composites	Value	Reliability	Muscle	106	49%	Skeletal	109	45%	Function	128	20%
Linear composites	Value	Reliability														
Muscle	106	49%														
Skeletal	109	45%														
Function	128	20%														
Animal scored. Linear scores and weaning weights in evaluations		<table><tr><th>Herd data quality index</th></tr><tr><td>N/A</td></tr></table>			Herd data quality index	N/A										
Herd data quality index																
N/A																

Copyright, Irish Cattle Breeding Federation ICBF Dec 2012

Lot 165 Loughros Gwen

ID: IE161428260223

Breed: Charolais

Sex: Female

DOB: 02-Nov-2011

Owner: Harold Given - Drimitten Loughros Point Ardara Co Donegal

Breeder:

Sire: Major
MJR

Berlioz

Saint Are
Tresorerie

Charmille

Vauban
Tanche

Dam: Loughros Betty Davis
IE161428250156

Hollowtree Nickolas

Enfield Hara Kiri
Vern Diana

Loughros Olive

Doonally Feld
Loughros Freda

Star Rating (Within Charolais breed)	Key profit traits	Index Value	Trait Reliability	Star rating (across all beef breeds)
Expected progeny performance				
★★★	Calving difficulty (% 3 & 4) Breed ave: 7.48%,All breeds ave: 5.04%	+8.6%	34% (Low)	★
★★★★★	Docility (1-5 scale) Breed ave: 0.04,All breeds ave: 0.01	0.19 scale	35% (Low)	★★★★★
★★★★★	Carcass weight (kg) Breed ave: 31.88kg,All breeds ave: 22.69kg	+40.5kg	32% (Low)	★★★★★
★★★★★	Carcass conformation (1-15 scale) Breed ave: 1.98,All breeds ave: 1.91	+2.13 scale	32% (Low)	★★★★★
Expected daughter breeding performance				
★★★	Daughter calving diff (% 3 & 4) Breed ave: 4.95%,All breeds ave: 5.19%	+5.8%	27% (Low)	★★★
★★★	Daughter Milk (kg) Breed ave: -5.82kg,All breeds ave: 0.37kg	-7.4kg	33% (Low)	★★★
★★★★★	Daughter calving interval (days) Breed ave: 0.47days,All breeds ave: -0.13days	-0.39days	26% (Low)	★★★★★
Additional Information:				
Animal not scored. Group of 5 not possible				

Copyright, Irish Cattle Breeding Federation ICBF Dec 2012

Lot 166 Drumbeera Gander

ID: IE231378190170

Breed: Charolais

Sex: Female

DOB: 03-Nov-2011

Owner: Thomas F Beirne - Drumbeera Gorvagh Po Carrick-On-Shannon Co Leitrim

Breeder:

Sire: Limkiln Bosco
KIB

Doonally New

Hermes
Intruse

Limkiln Sarah

Indurain
Limkiln Josie

Dam: Garbhach Denis
IE231344030135

Pirate

Meillard Rj
Banquise

Garbhach Veronica

Lisnalgur Ignat
Garbhach Sunshine

Star Rating (Within Charolais breed)	Key profit traits	Index Value	Trait Reliability	Star rating (across all beef breeds)
Expected progeny performance				
★★★	Calving difficulty (% 3 & 4) Breed ave: 7.48%,All breeds ave: 5.04%	+9%	34% (Low)	★★★
★★★★	Docility (1-5 scale) Breed ave: 0.04,All breeds ave: 0.01	0.06 scale	37% (Low)	★★★★★
★★★	Carcass weight (kg) Breed ave: 31.88kg,All breeds ave: 22.69kg	+30.5kg	33% (Low)	★★★★★
★★★★★	Carcass conformation (1-15 scale) Breed ave: 1.98,All breeds ave: 1.91	+2.04 scale	33% (Low)	★★★★★
Expected daughter breeding performance				
★★★	Daughter calving diff (% 3 & 4) Breed ave: 4.95%,All breeds ave: 5.19%	+6.8%	22% (Low)	★★★
★★★★	Daughter Milk (kg) Breed ave: -5.82kg,All breeds ave: 0.37kg	-6.8kg	26% (Low)	★★★★
★★★★★	Daughter calving interval (days) Breed ave: 0.47days,All breeds ave: -0.13days	-0.17days	25% (Low)	★★★★★
Additional Information:				
Animal not scored. Group of 5 not possible				

Copyright, Irish Cattle Breeding Federation ICBF Dec 2012

Lot 167 Crumlin Gloria

ID: IE161428350147

Breed: Charolais

Twin to Female

Sex: Female

DOB: 20-Nov-2011

Owner: Noel Heena - Crumlin Ardara Donegal Po Co Donegal

Breeder:

Sire: Cottage Devon
DEZ

Texan-Gie

Porto
Marquise

Cottage Amelie (Et)

Oscar
Farmleigh Lourda

Dam: Crumlin Best
IE161428320078

Indurain

Vicomte
Tombola

Drimaha Janice

Doonally Ducdeneve
Drimaha Blazer

Star Rating (Within Charolais breed)	Key profit traits	Index Value	Trait Reliability	Star rating (across all beef breeds)												
Expected progeny performance																
★	Calving difficulty (% 3 & 4) Breed ave: 7.48%,All breeds ave: 5.04%	+11.2%	30% (Low)	★												
★★★★★	Docility (1-5 scale) Breed ave: 0.04,All breeds ave: 0.01	0.18 scale	45% (Average)	★★★★★												
★★★★★	Carcass weight (kg) Breed ave: 31.88kg,All breeds ave: 22.69kg	+35kg	28% (Low)	★★★★★												
★★★★★	Carcass conformation (1-15 scale) Breed ave: 1.98,All breeds ave: 1.91	+2.16 scale	28% (Low)	★★★★★												
Expected daughter breeding performance																
★★★★★	Daughter calving diff (% 3 & 4) Breed ave: 4.95%,All breeds ave: 5.19%	+4.4%	15% (V Low)	★★★★★												
★★	Daughter Milk (kg) Breed ave: -5.82kg,All breeds ave: 0.37kg	-7.7kg	21% (Low)	★												
★★★	Daughter calving interval (days) Breed ave: 0.47days,All breeds ave: -0.13days	+0.58days	18% (V Low)	★★												
Additional Information:		<table><tr><th>Linear composites</th><th>Value</th><th>Reliability</th></tr><tr><td>Muscle</td><td>106</td><td>29%</td></tr><tr><td>Skeletal</td><td>103</td><td>29%</td></tr><tr><td>Function</td><td>102</td><td>24%</td></tr></table>			Linear composites	Value	Reliability	Muscle	106	29%	Skeletal	103	29%	Function	102	24%
Linear composites	Value	Reliability														
Muscle	106	29%														
Skeletal	103	29%														
Function	102	24%														
Animal scored. Linear scores and weaning weights in evaluations		<table><tr><th>Herd data quality index</th></tr><tr><td>N/A</td></tr></table>			Herd data quality index	N/A										
Herd data quality index																
N/A																

Copyright, Irish Cattle Breeding Federation ICBF Dec 2012

Lot 168 Highgrove Hilda

ID: IE161752260184

Breed: Charolais

Sex: Female

DOB: 18-Jan-2012

Owner: Sylvia Given - Garrawort Ardara Co Donegal

Breeder:

Sire: Lisnagre Elite (Et)
LGL

Domino

Aimable
Anemone

Ballydownan Violet
(Et)

Jupiter
Ballydownan Simone

Dam: Lackagh Ariele
IE161727690210

Doonally New

Hermes
Intruse

Lackagh Odette

Doonally Ducdeneve
Trianagh Letoya

Star Rating (Within Charolais breed)	Key profit traits	Index Value	Trait Reliability	Star rating (across all beef breeds)												
Expected progeny performance																
★★★	Calving difficulty (% 3 & 4) Breed ave: 7.48%,All breeds ave: 5.04%	+9%	34% (Low)	★★★												
★★★	Docility (1-5 scale) Breed ave: 0.04,All breeds ave: 0.01	-0.01 scale	45% (Average)	★★★★★												
★★★★★	Carcass weight (kg) Breed ave: 31.88kg,All breeds ave: 22.69kg	+35kg	19% (V Low)	★★★★★												
★★★★★	Carcass conformation (1-15 scale) Breed ave: 1.98,All breeds ave: 1.91	+2.11 scale	19% (V Low)	★★★★★												
Expected daughter breeding performance																
★★★★★	Daughter calving diff (% 3 & 4) Breed ave: 4.95%,All breeds ave: 5.19%	+4.3%	16% (V Low)	★★★★★												
★★★	Daughter Milk (kg) Breed ave: -5.82kg,All breeds ave: 0.37kg	-8kg	18% (V Low)	★★★												
★★★	Daughter calving interval (days) Breed ave: 0.47days,All breeds ave: -0.13days	+2.04days	18% (V Low)	★★★												
Additional Information:		<table><tr><th>Linear composites</th><th>Value</th><th>Reliability</th></tr><tr><td>Muscle</td><td>102</td><td>28%</td></tr><tr><td>Skeletal</td><td>103</td><td>27%</td></tr><tr><td>Function</td><td>113</td><td>19%</td></tr></table>			Linear composites	Value	Reliability	Muscle	102	28%	Skeletal	103	27%	Function	113	19%
Linear composites	Value	Reliability														
Muscle	102	28%														
Skeletal	103	27%														
Function	113	19%														
Animal scored. Linear scores and weaning weights in evaluations		<table><tr><th>Herd data quality index</th></tr><tr><td>N/A</td></tr></table>			Herd data quality index	N/A										
Herd data quality index																
N/A																

Copyright, Irish Cattle Breeding Federation ICBF Dec 2012

Lot 169 Limkiln Holly

ID: IE131680320139

Breed: Charolais

Sex: Female

DOB: 23-Jan-2012

Owner: Richard Hackett - Coolistigue Clonlara Co Clare

Breeder:

Sire: Alex
CF61



Ninas
Dalida

Blason
Reine

Dam: Limkiln Cigale
IE131680380103

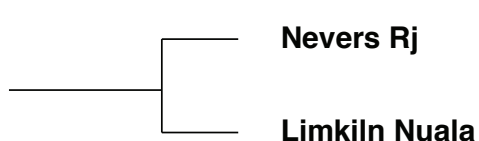

Gandin
Aghafad Laureate

Bowerhouses Toppe
Limkiln Josie

Star Rating (Within Charolais breed)	Key profit traits	Index Value	Trait Reliability	Star rating (across all beef breeds)												
Expected progeny performance																
★ ★ ★	Calving difficulty (% 3 & 4) Breed ave: 7.48%,All breeds ave: 5.04%	+7.1%	31% (Low)	★ ★ ☆												
★ ★ ★ ★ ☆	Docility (1-5 scale) Breed ave: 0.04,All breeds ave: 0.01	0.08 scale	45% (Average)	★ ★ ★ ★ ★												
★ ★ ★	Carcass weight (kg) Breed ave: 31.88kg,All breeds ave: 22.69kg	+33kg	29% (Low)	★ ★ ★ ★ ★ ☆												
★ ★ ★ ★ ★	Carcass conformation (1-15 scale) Breed ave: 1.98,All breeds ave: 1.91	+2.06 scale	31% (Low)	★ ★ ★ ★ ☆												
Expected daughter breeding performance																
★	Daughter calving diff (% 3 & 4) Breed ave: 4.95%,All breeds ave: 5.19%	+6%	19% (V Low)	★ ★ ☆												
★ ★ ★ ★ ☆	Daughter Milk (kg) Breed ave: -5.82kg,All breeds ave: 0.37kg	-5kg	25% (Low)	★ ★ ☆												
★ ★ ★ ☆	Daughter calving interval (days) Breed ave: 0.47days,All breeds ave: -0.13days	+0.9days	22% (Low)	★ ★												
Additional Information:		<table><tr><th>Linear composites</th><th>Value</th><th>Reliability</th></tr><tr><td>Muscle</td><td>108</td><td>44%</td></tr><tr><td>Skeletal</td><td>101</td><td>41%</td></tr><tr><td>Function</td><td>113</td><td>22%</td></tr></table>			Linear composites	Value	Reliability	Muscle	108	44%	Skeletal	101	41%	Function	113	22%
Linear composites	Value	Reliability														
Muscle	108	44%														
Skeletal	101	41%														
Function	113	22%														
Animal scored. Linear scores and weaning weights in evaluations		<table><tr><th>Herd data quality index</th></tr><tr><td>N/A</td></tr></table>			Herd data quality index	N/A										
Herd data quality index																
N/A																

Copyright, Irish Cattle Breeding Federation ICBF Dec 2012

Lot 170 Doon Hermes

ID: IE181698390681

Breed: Charolais

Sex: Female

DOB: 28-Jan-2012

Owner: Richard O'Beirne - Ardour Cloghans Hill Tuam Co Galway

Breeder:

Sire: Liscally Eti Et
LSP

Oldstone Egbert

Brampton Banker
Oldstone Ursula

Liscally Blossom

Padirac
Liscally Rosewood I

Dam: Doon Suki
IE181698330180

Doonally New

Hermes
Intruse

Doon Ingrid

Bowerhouses Toppe
Kilmoremoy Abbi

Star Rating (Within Charolais breed)	Key profit traits	Index Value	Trait Reliability	Star rating (across all beef breeds)
Expected progeny performance				
★	Calving difficulty (% 3 & 4) Breed ave: 7.48%,All breeds ave: 5.04%	+9.1%	36% (Low)	★
★	Docility (1-5 scale) Breed ave: 0.04,All breeds ave: 0.01	-0.15 scale	45% (Average)	★
★★★★★	Carcass weight (kg) Breed ave: 31.88kg,All breeds ave: 22.69kg	+39kg	25% (Low)	★★★★★
★★★★★	Carcass conformation (1-15 scale) Breed ave: 1.98,All breeds ave: 1.91	+2.22 scale	20% (Low)	★★★★★
Expected daughter breeding performance				
★★★	Daughter calving diff (% 3 & 4) Breed ave: 4.95%,All breeds ave: 5.19%	+4.9%	15% (V Low)	★★★★
★	Daughter Milk (kg) Breed ave: -5.82kg,All breeds ave: 0.37kg	-9.7kg	22% (Low)	★
★	Daughter calving interval (days) Breed ave: 0.47days,All breeds ave: -0.13days	+6.17days	20% (Low)	★
Additional Information:		Linear composites		
		Muscle	116	27%
		Skeletal	99	26%
		Function	89	14%
		Herd data quality index		
Animal scored. Linear scores and weaning weights in evaluations		N/A		

Copyright, Irish Cattle Breeding Federation ICBF Dec 2012

Lot 171 Limkiln Happy

ID: IE131680350141

Breed: Charolais

Sex: Female

DOB: 01-Feb-2012

Owner: Richard Hackett - Coolistigue Clonlara Co Clare

Breeder:

Sire: Utrillo-Bp
UIB

Major

Berlioz
Charmille

Fatcha

Echo
Divine

Dam: Limkiln Daisy
IE131680330107

Enfield Plexus

Domino
Chloe

Limkiln Tina

Mozart
Limkiln Noleen

Star Rating (Within Charolais breed)	Key profit traits	Index Value	Trait Reliability	Star rating (across all beef breeds)												
Expected progeny performance																
★	Calving difficulty (% 3 & 4) Breed ave: 7.48%,All breeds ave: 5.04%	+9.3%	23% (Low)	★												
★★★★★	Docility (1-5 scale) Breed ave: 0.04,All breeds ave: 0.01	0.08 scale	39% (Low)	★★★★★												
★★★★★★	Carcass weight (kg) Breed ave: 31.88kg,All breeds ave: 22.69kg	+42kg	12% (V Low)	★★★★★★												
★★★★★★	Carcass conformation (1-15 scale) Breed ave: 1.98,All breeds ave: 1.91	+2.2 scale	15% (V Low)	★★★★★★★												
Expected daughter breeding performance																
★★	Daughter calving diff (% 3 & 4) Breed ave: 4.95%,All breeds ave: 5.19%	+5.4%	10% (V Low)	★★★												
★★★★★★	Daughter Milk (kg) Breed ave: -5.82kg,All breeds ave: 0.37kg	+1.2kg	15% (V Low)	★★★★												
★★★	Daughter calving interval (days) Breed ave: 0.47days,All breeds ave: -0.13days	+1.56days	10% (V Low)	★★★												
Additional Information:		<table><tr><th>Linear composites</th><th>Value</th><th>Reliability</th></tr><tr><td>Muscle</td><td>115</td><td>40%</td></tr><tr><td>Skeletal</td><td>138</td><td>36%</td></tr><tr><td>Function</td><td>105</td><td>11%</td></tr></table>			Linear composites	Value	Reliability	Muscle	115	40%	Skeletal	138	36%	Function	105	11%
Linear composites	Value	Reliability														
Muscle	115	40%														
Skeletal	138	36%														
Function	105	11%														
Animal scored. Linear scores and weaning weights in evaluations		<table><tr><th colspan="3">Herd data quality index</th></tr><tr><td colspan="3">N/A</td></tr></table>			Herd data quality index			N/A								
Herd data quality index																
N/A																

Copyright, Irish Cattle Breeding Federation ICBF Dec 2012

Lot 172 Kiltananlae Hidi

ID: IE331468450138

Breed: Charolais

Sex: Female

DOB: 14-Feb-2012

Owner: Noel Galvin - Lackenavea Birdhill Co Tipperary

Breeder:

Sire: Cloverfield Excelent
CXY

Domino

Aimable
Anemone

Cloverfield Una

Pirate
Cloverfield Princess

Dam: Kiltananlae Davina (Et)
IE331468430086

Doonally New

Hermes
Intruse

Blackweir Jane

Knockane Flare
Cherokee Fallan

Star Rating (Within Charolais breed)	Key profit traits	Index Value	Trait Reliability	Star rating (across all beef breeds)												
Expected progeny performance																
★★	Calving difficulty (% 3 & 4) Breed ave: 7.48%,All breeds ave: 5.04%	+8.4%	32% (Low)	★												
★★★★☆	Docility (1-5 scale) Breed ave: 0.04,All breeds ave: 0.01	0.08 scale	46% (Average)	★★★★★												
★★★★	Carcass weight (kg) Breed ave: 31.88kg,All breeds ave: 22.69kg	+32kg	24% (Low)	★★★★★☆												
★★★★★☆	Carcass conformation (1-15 scale) Breed ave: 1.98,All breeds ave: 1.91	+2.13 scale	24% (Low)	★★★★★												
Expected daughter breeding performance																
★★★★★	Daughter calving diff (% 3 & 4) Breed ave: 4.95%,All breeds ave: 5.19%	+4.4%	16% (V Low)	★★★★★☆												
★★★☆	Daughter Milk (kg) Breed ave: -5.82kg,All breeds ave: 0.37kg	-5.9kg	16% (V Low)	★												
★★★★	Daughter calving interval (days) Breed ave: 0.47days,All breeds ave: -0.13days	+0.41days	19% (V Low)	★★★☆												
Additional Information:		<table><tr><th>Linear composites</th><th>Value</th><th>Reliability</th></tr><tr><td>Muscle</td><td>117</td><td>31%</td></tr><tr><td>Skeletal</td><td>94</td><td>30%</td></tr><tr><td>Function</td><td>105</td><td>21%</td></tr></table>			Linear composites	Value	Reliability	Muscle	117	31%	Skeletal	94	30%	Function	105	21%
Linear composites	Value	Reliability														
Muscle	117	31%														
Skeletal	94	30%														
Function	105	21%														
Animal scored. Linear scores and weaning weights in evaluations		<table><tr><th>Herd data quality index</th></tr><tr><td>N/A</td></tr></table>			Herd data quality index	N/A										
Herd data quality index																
N/A																

Copyright, Irish Cattle Breeding Federation ICBF Dec 2012

Lot 173 Highgrove Hilary

ID: IE161752290187

Breed: Charolais

Sex: Female

DOB: 03-Mar-2012

Owner: Sylvia Given - Garrawort Ardara Co Donegal

Breeder:

Sire: Saphir
SAI

Igloo

Abricot
Fraiche

Joconde

Blason
Reine

Dam: Highgrove Edith
IE161752220164

Enfield Newlook

Jaguar
Danseuse 858810821

Highgrove Vicky

Doonally New
Tir O'Neill Issue

Star Rating (Within Charolais breed)	Key profit traits	Index Value	Trait Reliability	Star rating (across all beef breeds)												
Expected progeny performance																
★★★☆☆	Calving difficulty (% 3 & 4) Breed ave: 7.48%,All breeds ave: 5.04%	+7.7%	34% (Low)	★												
★★★☆☆	Docility (1-5 scale) Breed ave: 0.04,All breeds ave: 0.01	0.03 scale	44% (Average)	★★★☆☆												
★★★★☆	Carcass weight (kg) Breed ave: 31.88kg,All breeds ave: 22.69kg	+33kg	34% (Low)	★★★★★☆☆												
★★★☆☆	Carcass conformation (1-15 scale) Breed ave: 1.98,All breeds ave: 1.91	+1.94 scale	29% (Low)	★★★☆☆												
Expected daughter breeding performance																
★★★★★☆☆	Daughter calving diff (% 3 & 4) Breed ave: 4.95%,All breeds ave: 5.19%	+4.7%	22% (Low)	★★★★★☆☆												
☆☆☆☆☆	Daughter Milk (kg) Breed ave: -5.82kg,All breeds ave: 0.37kg	-11.2kg	28% (Low)	☆☆☆☆☆												
★★★★☆	Daughter calving interval (days) Breed ave: 0.47days,All breeds ave: -0.13days	+0.03days	22% (Low)	★★★★★☆☆												
Additional Information:			<table><tr><th>Linear composites</th><th>Value</th><th>Reliability</th></tr><tr><td>Muscle</td><td>94</td><td>46%</td></tr><tr><td>Skeletal</td><td>105</td><td>42%</td></tr><tr><td>Function</td><td>104</td><td>21%</td></tr></table>		Linear composites	Value	Reliability	Muscle	94	46%	Skeletal	105	42%	Function	104	21%
Linear composites	Value	Reliability														
Muscle	94	46%														
Skeletal	105	42%														
Function	104	21%														
Animal scored. Linear scores and weaning weights in evaluations			<table><tr><th>Herd data quality index</th></tr><tr><td>N/A</td></tr></table>		Herd data quality index	N/A										
Herd data quality index																
N/A																

Copyright, Irish Cattle Breeding Federation ICBF Dec 2012

Lot 174 Limkiln Hirondelle

ID: IE131680380144

Breed: Charolais

Sex: Female

DOB: 10-Mar-2012

Owner: Richard Hackett - Coolistigue Clonlara Co Clare

Breeder:

Sire: Lyonsdemesne Tzar
TZA

Domino

Aimable
Anemone

Kilboy Frivole (Imp
91f)

Britisch B
Badoit

Dam: Limkiln Dolly
IE131680320106

Horace

Ecrin Rj
Rosalie

Limkiln Susan

Indurain
Limkiln Noleen

Star Rating (Within Charolais breed)	Key profit traits	Index Value	Trait Reliability	Star rating (across all beef breeds)												
Expected progeny performance																
★★★	Calving difficulty (% 3 & 4) Breed ave: 7.48%,All breeds ave: 5.04%	+8.8%	32% (Low)	★★★												
★★★★	Docility (1-5 scale) Breed ave: 0.04,All breeds ave: 0.01	0.01 scale	45% (Average)	★★★★												
★★★★★	Carcass weight (kg) Breed ave: 31.88kg,All breeds ave: 22.69kg	+38kg	34% (Low)	★★★★★												
★★★★★	Carcass conformation (1-15 scale) Breed ave: 1.98,All breeds ave: 1.91	+2.04 scale	29% (Low)	★★★★★												
Expected daughter breeding performance																
★★★★	Daughter calving diff (% 3 & 4) Breed ave: 4.95%,All breeds ave: 5.19%	+5.3%	27% (Low)	★★★★												
★★★	Daughter Milk (kg) Breed ave: -5.82kg,All breeds ave: 0.37kg	-11.7kg	31% (Low)	★★★												
★★★★★	Daughter calving interval (days) Breed ave: 0.47days,All breeds ave: -0.13days	-0.51days	28% (Low)	★★★★★												
Additional Information:			<table><tr><th>Linear composites</th><th>Value</th><th>Reliability</th></tr><tr><td>Muscle</td><td>116</td><td>47%</td></tr><tr><td>Skeletal</td><td>110</td><td>44%</td></tr><tr><td>Function</td><td>101</td><td>26%</td></tr></table>		Linear composites	Value	Reliability	Muscle	116	47%	Skeletal	110	44%	Function	101	26%
Linear composites	Value	Reliability														
Muscle	116	47%														
Skeletal	110	44%														
Function	101	26%														
Animal scored. Linear scores and weaning weights in evaluations			<table><tr><th colspan="3">Herd data quality index</th></tr><tr><td colspan="3">N/A</td></tr></table>		Herd data quality index			N/A								
Herd data quality index																
N/A																

Copyright, Irish Cattle Breeding Federation ICBF Dec 2012