

# SHOW AND SALE ARRANGEMENTS

Safety Officer: John Poland

7.30am In-take of Cattle

**10.30a.m. Judging of Classes**

**Judge:** Arthur Finnan

**Stewards:** John Conroy  
Michael Fox

**Sale Steward:** John Beirne

CLASSES					LOT NOS.
1. Male born 24th June - 1st September 2013					1-13
1st	2nd	3rd	4th	5th	
2. Male born 2nd - 10th September 2013					14-24
1st	2nd	3rd	4th	5th	
3. Male born 11th - 27th September 2013					25-37
1st	2nd	3rd	4th	5th	
4. Male born 28th September - 15th October 2013					38-50
1st	2nd	3rd	4th	5th	
5. Male born 16th October - 2nd November 2013					51-63
1st	2nd	3rd	4th	5th	
6. Male born 17th - 20th November 2013					64-77
1st	2nd	3rd	4th	5th	

7. Male born 21st November 2013 - 1st January 2014 78-90

1st	2nd	3rd	4th	5th
-----	-----	-----	-----	-----

8. Male born 2nd January - 4th February 2014 91-102

1st	2nd	3rd	4th	5th
-----	-----	-----	-----	-----

**12.30p.m. Sale Commences in Catalogue Order**

First five (5) animals into the ring, if unsold,  
may be re-run after 25 lots.

**ALL ANIMALS CATALOGUED WILL BE  
SOLD UNDER THE SALE RULES  
OF THE IRISH CHAROLAIS CATTLE SOCIETY  
AS PRINTED IN THIS CATALOGUE.**

Neither the Charolais Society, the Auctioneers or Tullamore Mart, will be responsible for any injury, loss or damage sustained by any person or animal at the Show and Sale, whether as a result of the negligence of the Charolais Society, the Auctioneers or Tullamore Mart, or of their respective servants or agents or otherwise.

Males: 1 – 102

Minimum opening bid: €1,600

Minimum selling price: €2,000

**Indexes**

When reading the indexes associated with each animal as printed in this catalogue it is very important to take note of the reliability figure associated with them. Low reliability figures mean low level of data thus the figures may change considerably in the future (either up or down).

# Irish Charolais Cattle Society Ltd.

## Conditions of Sale

---

All registered pedigree Charolais animals exposed for sale at sales held under the auspices of the Irish Charolais Cattle Society Ltd., (hereinafter called “the Society”) shall be sold subject to and in accordance with the following rules.

These Conditions (and where appropriate at auctions, these Conditions, together with the General Auction Conditions of Sale), form the basis of the contract between the Vendor and the Purchaser, and from the Contract, all conditions and warranties implied under the Sale of Goods Act 1893 and the Sale of Goods and Supply of Services Act 1980 or any other statutory enactment or implied by any law or custom or usage are expressly excluded.

In the event of a Sale by Auction and there arising conflict between these conditions and the General conditions of the Auction, these conditions shall prevail.

The consignor must be a member of the Irish Charolais Cattle Society Ltd.

### **PEDIGREE**

A member (or his/her representative) entering an animal for any sale held under the auspices of the Society must comply with the following rules:

- (a) The pedigree of each animal is guaranteed to be correct by the person whose name appears as Vendor in the sale catalogue.
- (b) No liability whatsoever is undertaken by the Society or the Auctioneers for the accuracy or otherwise of the statements appearing in the catalogue or made at the sale. The vendor is responsible for such statements and for any error, omission or mis-statement.
- (c) The Society reserves the absolute right to take blood samples, hair samples and/or tissue samples from any animal presented at shows and sales and to have the sample/s independently analyzed at a certified Laboratory. A sample will also be given to the Vendor for his/her own use.
- (d) The Council of the Society may, prior to any Sale appoint an Inspector/s to inspect animals forward at the Sale in order to ascertain that such animals are fit for inclusion in the Sale. The Inspector/s so appointed shall be the sole judge/s as to whether or not an animal may be included in the Sale and shall have the power to

---

debar from the Sale any animal which they consider is not of a fit standard. No Vendor will have any claim for damages in respect of any animal, which is rejected under this rule.

- (e) Contravention of any of these Rules shall be reported by anyone having knowledge of the contravention, to the Council of the Society who shall take such action as it considers appropriate and may instruct the Auctioneers to reject the animal from the sale.
- (f) Should any dispute arise as to the identification in the Irish Charolais Herd Book of any animal exposed for sale or as to the pedigree of any such animal, such dispute shall be referred to the Council of the Society or to such sub-Committee as the Council may appoint as Arbiters or Arbitrators and their decision shall be final

## **VETERINARY**

- (a) Animals affected with any disease of an infectious nature are strictly prohibited from being brought to any sale held under the auspices of the Society, and should any such animal be knowingly or negligently be brought, the Vendor will be held responsible for all damage or loss occasioned thereby. Affected animals which have been treated may be accepted provided they are accompanied by a Vet's certificate, certifying that treatment has been given and the condition is no longer contagious.

TB Test: - 90 days

Brucellosis Test: 60 day test required for females and males 24 months of age and over.

- (b) All entries must be BVD tested and certified BVD virus free.
- (c) Animals sold as Export Tested must have a valid Export Certificate which is in-date for a minimum of 3 working days following the sale.
- (d) The Bull and Female Fertility Guarantees as printed apply to the Sale.

## **SALE**

- (a) All animals are sold as they stand and the purchaser is deemed to have examined each animal and fully satisfied himself about the animal prior to sale.
- (b) All animals exposed for sale must be the bona fide property of the Vendor/s at the time of sale and free of all liens, charges and encumbrants.  
The animals must be exposed for sale separately (except that a dam and her calf may be sold together if so stated in the catalogue) according to the numbers in the catalogue, except in the case of the male and female champions.
- (c) The highest bidder shall be declared the Purchaser. In the event of any dispute the

---

Auctioneer shall have absolute discretion either to settle the dispute or re-offer the animal immediately. The Auctioneers reserve the right to refuse any bid without giving a reason for so doing.

- (d) All lots will be sold in Euro. A commission of 5% of the purchase price is payable by the Purchaser. The commission of 5% is payable by the Purchaser on all animals purchased including those purchased privately on the sale premises at the time of sale.
- (e) Each animal forward at the Sale must be offered for sale by auction before any private sale shall be permitted or recognised by the Auctioneers
- (f) Immediately after the sale of an animal the purchaser shall:
  - (i) sign the sale card if so required
  - (ii) give his/her full name and address and proof of identity to the Irish Charolais Cattle Society and/or the Auctioneers if so required
  - (iii) pay the full price (including 5% commission) and VAT if applicable to the Auctioneers/Mart/Society.
  - (iv) on the full price (including the 5% commission) being paid, the Purchaser shall receive from the Auctioneer/Mart/Society a written removal order and shall at his/her own expense remove the animal on the day of the sale or within such period as may be laid down by the Auctioneers at the commencement of the Sale. No animal shall be removed without the Auctioneer/Mart/Society's written removal order and any animal so removed shall be recovered by the Auctioneers summarily without further warrant.
- (g) In the event of any Purchaser not paying for and/or not removing the animal purchased in compliance with the preceding Clause, hereof the Auctioneers or the Society in their opinion may, without the consent of the Vendor either (i) sue the Purchaser for the price and interest there on from the date of sale at the rate of 18% per annum and for the keep of and any other expenses incurred by them in connection with such animal or (ii) resell the animal either publicly or privately and on behalf of the vendor recover from the defaulting purchaser the deficiency (if any) attending such resale and interest thereon as aforesaid together with the keep and all other expenses. The defaulting Purchaser shall have no defense to the action taken by the Auctioneers or the Society. In the event of there being any surplus after paying interest, keep and other expenses as aforesaid, such surplus shall be paid to the defaulting Purchaser.
- (h) All animals are at the risk of the Vendor before Sale. Animals stalled in the Mart/Sale premises over night are strictly at the risk of the Vendor prior to the sale and at the risk of the Purchaser following the fall of the hammer. Immediately after the purchase of each animal is declared, the risk of the animal shall pass to the

---

Purchaser, but until the price is paid the right of property shall not pass and delivery of the animal may be suspended. "Vendor's risk" and "Purchaser's risk" shall mean respectively "risk of any damage or injury to the animal itself, other animals, persons, property, vehicles, etc., resulting from disease, accident, negligence of the auctioneers, the Society, the Mart or of their respective servants or agents or occurring in any other way whatsoever".

- (i) In the case of animals sold privately within the premises of the Auctioneers/Mart the risk and the passing of the property thereof shall be governed by the bargain made between the parties and the application of the Rule in the preceding clause shall be subject to such bargain
- (j) No undertaking by the Auctioneers, the Mart or the Society or their servants to take charge of any animal after the sale or to forward it to its destination shall be held to impose upon the Auctioneers, the Mart or the Society any legal obligations or invalidate any of these Rules.
- (k) Apart from the Male and Female breeding guarantees as laid down in these Rules all animals are sold as the stand and the Purchaser is deemed to have examined each animal and fully satisfied himself about the animal prior to sale. Purchasers are invited to insure against risks connected with their purchase at their own expense.
- (l) Purchasers have one hour from the fall of the hammer to make complaints/objections, which must be in writing to the Auctioneer's office at the sale premises.
- (m) If any person shall purchase a lot and not pay for it, nothing contained herein shall preclude the Auctioneers or the owner of the lot from compelling the purchaser to pay for it. Alternatively if the Auctioneers or Vendor shall so think fit, the lot may at any time be resold by public or private sale and the deficiency (if any) attending such re-sale shall be immediately made good by the defaulter at this sale
- (n) No money will be paid to the Vendor of any lot unless the lot be paid for and cleared by the Purchaser. The Auctioneers, the Mart or the Society will not be answerable for any deficiency that may arise on the re-sale of uncleared property, nor will the said parties be responsible for the price of any lot delivered without the Auctioneer's/Mart's written removal order.

### **OVERSEAS PURCHASERS AND RE-TESTS**

- (a) All animals sold for export are offered for sale subject to passing the required tests for export. Any other test/re-test required by the Purchaser must be arranged with the Vendor/s prior to sale and notified to the Auctioneers/Mart in writing.
- (b) All tests/re-tests must be carried out within six months after the day of sale. If the Purchaser does not test/re-test within the six months period he is bound to accept and pay for the animal unless otherwise agreed with the Vendor.

- 
- (c) All tests/re-tests must be carried out on the premises of the Vendor. Before any test/re-tests are carried out the Purchaser must have deposited with the Auctioneers/Mart 25% of the purchase price – this deposit must be paid to the Auctioneers/Mart on the day of sale. The remainder of the purchase price will fall due to be paid whenever the results show that the animal has passed those tests required under the test/re-test agreement. In the event of the animal failing to pass the test/re-test the sale will be cancelled and the deposit refunded (unless otherwise agreed by the Vendor)
- (d) The full purchase price and any expenses payable by the Purchaser will be paid to the Auctioneers/Mart before the animal will be exported from the Republic of Ireland.

### **COMMISSION**

All animals will be sold in Euro + 5% commission. This includes animals, which may be sold privately on the premises at the time of the sale.

### **GENERAL**

- (a) Without prejudice to the foregoing Rules it is hereby expressly declared that the Vendor by selling and the Purchaser by purchasing any animal shall be bound by the above Rules notwithstanding the terms of any statutory enactment or custom of trade to the contrary.
- (b) The Auctioneer is Judge of the Sale, to whom all disputes and differences of any kind which may arise at and in relation to the Auction, wither between Vendors and bidders or among bidders themselves shall be referred and his/her decision, shall be final and binding on all parties.
- (c) Any dispute as to any matter for the settlement of which no provision is made in these Rules shall be referred to an Arbiter or Arbiters to be appointed, failing agreement between or amongst the parties, by the Auctioneers or by the Society. The decision of the Arbiters so appointed shall be final and binding on all parties to the dispute. Any Arbitration under this Clause shall be subject to the provision of the Arbitration Act for the time being in force in the Republic of Ireland and shall be deemed to be a reference to Arbitration thereunder.
- (d) The Auctioneers act as Agents for the Vendors and any action taken by a Purchaser must be against the Vendor and not against the Auctioneers, the Mart or the Society and vice verse. No responsibility whatever rests with the Society, the Mart or the Auctioneers in regard to the qualifications of the animals sold by Auction and

- 
- all purchases must be made on this distinct understanding.
- (e) Original importations cannot be exported
  - (f) Vendors must leave each of their sold animals with a strong halter suitable for transit. Vendors not complying with this Rule will be subject to a fine of €20 per animal
  - (g) Neither the Society, the Auctioneers or the Mart shall be responsible for any injury, damage or loss sustained by any person or animal on the premises of the Auctioneers or the Mart whether as a result of the negligence of the Auctioneers, the Mart or the Society or of their respective servants, or Agents or otherwise.
  - (h) The Irish Charolais Cattle Society Ltd., the Auctioneers and the Mart cannot accept any responsibility for loss or damage to cars, trailers, lorries or any other property.

### **FEMALE FERTILITY GUARANTEE**

Any cow or heifer that is stated by the Vendor as having been served or artificially inseminated not less than 12 WEEKS before the date of the sale shall be guaranteed by the Vendor to be in calf to the service date or date of artificial insemination and to the bull stated, unless any alteration to the service particulars is announced from the rostrum or by the Vendor at the time the animal is sold.

Claims on females in this section must be made by 6.00 p.m. or within one hour from the fall of the hammer, on the day of sale.

The term "running with the bull" implies no guarantee of pregnancy unless specifically stated by the Vendor at the time of sale. Neither shall the provision by the Vendor of a certificate of positive pregnancy diagnosis imply any such guarantee, this being merely an expression of opinion.

All heifers sold as un-served shall be so guaranteed.

All heifers, unless sold suckling their dams, carry a guarantee of fertility.

Calves, sold suckling their dams are given to the Purchaser free. No guarantees apply unless specifically given by the Vendor at the time of sale.

### **TIME LIMITS**

#### **HEIFERS**

Any heifer, which is calved down prior to attaining the age of 36 months, shall be deemed to be fertile for the purpose of this guarantee.

Claims in the case of a maiden heifer which proves incapable of breeding because of malformation or abnormality of the genital system, shall be made not before the animal reaches 27 months of age and no claim will be admissible after the animal has attained 36 months of age.

In the case of a heifer sold as un-served and which subsequently proves to be in calf, a claim must be made within six calendar months of the date of sale.



---

## **COWS**

In the case of a female sold as being certified in calf all claims must be made by 6.00 p.m. on the day of sale or within one hour of the fall of the hammer on the day of sale.

All other unserved cows are guaranteed fertile up to a maximum of 6 calendar months from the date of the last calving.

Claims under this clause must be made within this time period.

No claim will be admitted under these rules where it can be proven that a cow or heifer is carrying a mummified calf, or has aborted or re-absorbed a foetus and no guarantee is given or implied that any cow or heifer will carry a calf full time.

Females that do not calve to the stated service or insemination date must be notified to the Vendor and/or Society within two calendar months of the date that the animal should have calved according to the particulars of service or insemination stated in the sale catalogue. In all such cases no claim will be admissible unless there is an interval of more than four weeks between the presumed due date (according to the stated particulars of service or insemination) and the actual calving date. The gestation period for pedigree Charolais cattle is 286 days. In the case of a cow or heifer which calves at a later date than the expected due date (according to the stated particulars of service or insemination) the onus of proving the identity of the sire shall be upon the vendor.

All claims, which may be competent under the Female Fertility Guarantee, must be submitted in writing to the Vendor and the Secretary of the Society. In respect of females purchased for export a claim must be made prior to the shipment of the animal.

Claims must be accompanied by a Veterinary Certificate, a note of all natural services and artificial inseminations and veterinary treatments by the Purchaser or his Veterinary Surgeon. In notifying a claim the Purchaser must allow access to the Vendor and/or his Veterinary Surgeon, to the animal, with the rules of good pedigree animal husbandry applying at all times. To establish a claim the Purchaser and Vendor shall mutually agree upon a Veterinary Surgeon to examine the animal and failing agreement within three weeks after the receipt of the claim by the Society, a Veterinary Surgeon shall be appointed by the Society. In his certificate the Veterinary surgeon must state or not the condition of the animal was due to any injury or disease contracted since the sale. Should the Veterinary surgeon's certificate establish the Purchaser's claim the Vendor shall be bound to accept delivery of the cow or heifer (subject to the Dept. of Agriculture regulations under the Bovine T.B. and Brucellosis eradication schemes) and refund to the Purchaser the full purchase price of the animal which shall be at the Vendor's risk 7 days from the date of the notification to the Vendor of the Veterinary Surgeon's decision. Failing agreement between the Vendor and the Purchaser the Society shall decide by which part the Veterinary Surgeon's fees and expenses shall be paid and this decision shall be final and binding on both parties.

---

## **WARRANTY**

Save as hereinafter provided no warranty whatever is given as to the performance or fertility of any bull.

## **BULL FERTILITY GUARANTEES**

The vendor shall and hereby does provide the following guarantee as to the fertility of each bull sold, through the ring at this sale.

### **CONDITIONS**

1. That they apply to bulls bought for export only so long as they remain in the Island of Ireland.
2. That incapacity due to injury from whatever cause, or to illness suffered or contracted after the date of sale is not covered by the Guarantee.

### **GUARANTEE**

The Vendor guarantees that each bull is capable of getting stock, by natural service, from fourteen months of age which shall be deemed to be fulfilled as soon as five females or fifty per cent, whichever is the lesser number of animals put to the bull are in calf to the bull by natural service subsequent to the Sale.

While all bulls are sold as potential breeding stock, due to their age at the time of Sale, their fertility cannot be proven. The Vendor therefore indemnifies the Purchaser against infertility by including with the Sale a certificate of Insurance to cover

### **The foregoing guarantee is subject to the following conditions: -**

- (a) The bull shall be fairly tried with a view to him putting a female in a state of pregnancy by natural service within two months of the date of sale, or within two months of attaining the age of fourteen months, whichever is the later. . For the purposes of this guarantee a bull shall not be deemed to be "fairly tried" when less than three female animals in season have been properly presented to or run with the bull.
- (b) If, upon purchase of the bull, it is found impracticable for the Purchaser to fairly try the bull within the period stated at (a), due to the Purchaser's normal calving programme, the Insurers must be informed in writing immediately after the Sale, of the month in which it is proposed to commence using the bull. At the discretion of the Insurers the date of commencement of the trial period may be extended to the first day of the month in which the Purchaser has notified them as aforesaid that he proposes to commence using the bull. The Insurers shall not unreasonably refuse to extend the time and in any event shall communicate its decision in writing to the Purchaser within seven days of receipt of the said notice from the Purchaser.

- 
- (c) The Purchaser shall give notice in writing by registered post to the Insurers of an inability of the bull to put a female in a state of pregnancy by natural service, or a suspected inability in this respect not before the expiration of one month nor after the expiration of three months from the date of sale or of the bull attaining fourteen months, or any extension of the commencement of the trial period granted pursuant to (b) above, whichever is the later.
- (d) On receipt of the notice referred to in (c) the Insurers shall forward to the Purchaser a Bull Fertility Report form which must be completed by a qualified Veterinary Surgeon and returned to the Insurers within 30 days of the date of issue, accompanied by a Certificate by a Veterinary Surgeon declaring that the inability to put a female in a state of pregnancy by natural service is not the result of injury, accident, disease or neglect happening after the sale, and that he has examined the females on which the bull has been tried and has found them in a normal breeding condition and that they are not responsible for the bull's inability to put a female in a state of pregnancy by natural service.
- (e) The Purchaser shall (if required) allow a Veterinary Surgeon appointed by the Insurers to examine and try the bull. In addition the Purchaser shall (if required) allow the bull to be moved to the Vendor's own premises in order to try the bull.
- (f) In the event of the Insurers and the Purchaser failing to agree on whether or not the bull is capable of fulfilling the guarantee in accordance with the forgoing provisions, or in the event of any other dispute arising between the parties concerning the implementation or interpretation of this guarantee, the said dispute shall be and is hereby referred to arbitration by a single arbitrator, to be agreed between the Insurers and the Purchaser (or in default of agreement to be nominated by the President for the time being of the Incorporated Law Society of Ireland) such arbitration to be conducted in accordance with the Arbitration Acts 1954 and 1980. The aforementioned referral to arbitration shall be a condition precedent to the commencement of any other legal action.
- (g) All claims will be between the Purchaser and the Insurer. The Vendor will not be under any liability whatever to the Purchaser in respect of any loss sustained by the Purchaser however this loss arises and whether it be consequential or otherwise.
- (h) The Society, the Auctioneer or the Mart Management/Owners will not be under any liability whatever to the Purchaser in respect of any loss sustained by the Purchaser howsoever arising, whether it be consequential or otherwise.
- (i) The Insurers referred to in this guarantee are:  
FBD Insurance Plc., FBD House, Bluebell, Dublin 12. Tel. 01 - 4093200

## **GENERAL**

- (a) In cases where the Vendor insures against his liability under the Guarantees the

---

Insurers shall take over the whole rights and Liabilities of the Vendor under the Guarantees and Procedure Rules.

- (b) All veterinary regulations under the Guarantees must be strictly adhered to and the rules of good pedigree animal husbandry must apply at all times.
- (c) Under no circumstances will the Vendor be liable for more than the purchase price of the animal.
- (d) The guarantees required by the Society in conditions of entry for official sales and given by the Vendor, are binding only between the Vendor and the Purchaser during the period of the guarantee. Should an animal be re-sold during the period of the guarantee the new Purchaser will not be entitled to the benefit of the guarantee unless the Vendor in a written instruction to the official Auctioneers of sale agrees that the guarantee shall be binding as between him and the new Purchaser.
- (e) The Auctioneers shall be entitled to charge VAT in accordance with Government Order relating thereto in force at the time.

**FOR THE IRISH CHAROLAIS CATTLE SOCIETY LTD.  
AND AUCTIONEERS SO APPOINTED BY THE SOCIETY.**

**SAFETY STATEMENT – PLEASE TAKE NOTE**

- Safety is a priority and all attending this show/sale should be aware of safety at all times.
- Caution and care needs to be exercised at all times particularly at livestock events such as this.
- Children must be accompanied and under the strict supervision of a competent adult at all times.
- Older children up to and including the term “minors” should not be involved with any work activity involving cattle at this event.
- Please do not enter either the show or sale rings.
- Please keep behind barriers/rope/railing etc. at all times.

## NEW €URO STAR INDEX

### **Background**

*The Suckler Beef Value Index and its 5 sub-indexes were launched in 2007. Earlier this year a full review of the beef breeding indexes was carried out, which had 3 components:*

- 1) Update of the economic values used for each trait*
- 2) Review of the genetic evaluations which produce the predicted transmitting abilities*
- 3) Exploration of alternative indexes to the SBV.*

The Euro Star review group recommended the replacement of the Suckler Beef Value with 3 new indexes:

- 1. Terminal Index.** This index should be used for selecting sires to breed calves which are destined for slaughter. This index is composed of eight traits of which three are calving traits (calving difficulty, gestation and mortality) and five are beef production related traits (docility, feed intake, carcass weight, carcass conformation and carcass fat).

### TERMINAL INDEX - RELATIVE EMPHASIS FOR KEY TRAITS

<i>Trait Type</i>	<i>Made up of these traits</i>	<i>Relative Emphasis %</i>
<b>Calving Traits</b>	<b>Calving difficulty (direct and maternal), gestation &amp; mortality</b>	<b>30%</b>
<b>Docility</b>	<b>Weanling Docility</b>	<b>3%</b>
<b>Beef</b>	<b>Carcass Weight, Carcass Conformation &amp; Carcass Fat</b>	<b>49%</b>
<b>Feed Intake</b>	<b>Weanling, Replacement Heifer and Cow Intake</b>	<b>18%</b>

- 2. Maternal Index.** This index should be used for selecting sires with the intention of keeping all daughters as replacement females in the herd. This index is composed of 25 separate traits. Eight traits relate to the male progeny produced by a bull which are slaughtered (calving difficulty, gestation, mortality, docility, feed intake, carcass weight, carcass conformation and carcass fat). (These are the same traits used in the Terminal index).

Nine of the traits are related to the daughters of the bull who become replacements. (Heifer intake, age of first calving, maternal calving difficulty, maternal milk, calving interval, survival, cow docility, cow intake and cull cow weight). The remaining 8 traits are the same as the Terminal index also but they relate to the calves which these daughters produce (calving difficulty, gestation and mortality, docility, feed intake, carcass weight, carcass conformation and carcass fat). All traits in the Terminal index are also in the

Maternal index to reflect all the downstream consequences of selecting a Maternal bull.

**MATERNAL INDEX - RELATIVE EMPHASIS FOR KEY TRAITS**

<i>Trait Type</i>	<i>Made up of these traits</i>	<i>Relative Emphasis %</i>
Calving Traits	Calving difficulty (direct and maternal), gestation & mortality	21%
Docility	Weanling and Cow Docility	4%
Beef	Carcass Weight, Carcass Conformation, Carcass Fat and Cull Cow Weight	26%
Milk	Daughter Milkability	9%
Daughters Fertility	Age 1 <sup>st</sup> calving, calving interval, survival	17%
Feed Intake	Weanling, Replacement Heifer and Cow Intake	23%

**3. Dairy Beef Index.** This index is for selecting sires to use on dairy cows and is still under construction.

**It is important to note that the Terminal index is expressed in terms of profitability per progeny born to a sire whereas the Maternal index is expressed in terms of profitability per replacement heifer from the sire over her lifetime including all of her calves.**

Please Note - When reading the indexes associated with each animal as printed in this catalogue it is very important to take note of the reliability figure associated with them. Low reliability figures mean low level of data thus the figures may change considerably in the future (either up or down).

FIVE STAR ARE BEST FOR ALL TRAITS

5 stars	An animal is in the top 10% of the breed for that trait
4 ½ stars	An animal is in the top 15% of the breed for that trait
4 stars	An animal is in the top 20% of the breed for that trait
3 ½ stars	An animal is in the top 30% of the breed for that trait
3 stars	An animal is in the top 40% of the breed for that trait
2 ½ stars	An animal is in the top 50% of the breed for that trait
2 stars	An animal is in the bottom 40% of the breed for that trait
1 ½ stars	An animal is in the bottom 30% of the breed for that trait
1 star	An animal is in the bottom 20% of the breed for that trait
½ star	An animal is in the bottom 10% of the breed for that trait

**FIGURES IN THE INDEX VALUE COLUMN RELATE TO THE STAR RATINGS**

***Expected Progeny Performance***

<i>Calving Difficulty</i>	Charolais Breed Average has come <u>down</u> from 8.26% to 7.55%	The <b>lower</b> the figure the more easy calving the animal is (eg 5.25% is easier than 11.25%)
<i>Docility (1-5 scale)</i>	Charolais Breed Average 0.03	The <b>higher</b> the figure the more docile the animal (eg 0.06 is better than 0.03)
<i>Carcase Weight (kg)</i>	Charolais Breed Average +31.88kg	The <b>higher</b> the figure the better (eg +32.92kg is better than +31.88kg)
<i>Carcase Conformation (1-15 scale)</i>	Charolais Breed Average +1.9	The <b>higher</b> the figure the better (eg +2.1 is better than +1.9)

***Expected Daughter Breeding Performance***

<i>Daughter Calving Difficulty</i>	Charolais Breed Average has come <u>down</u> from 5.82% to 4.95%	The <b>lower</b> the figure the better (eg 3.82% is better than 4.95%)
<i>Daughter Milk (kg)</i>	Charolais Breed Average -5.65kg	The <b>lower</b> the (-) figure the better (eg -3.8kg is better than -5.65kg)
<i>Daughter Calving Interval (days)</i>	Charolais Breed Average -0.06	The <b>lower</b> the figure the better (eg -0.90 days is better than +0.45days)

# ICBF GENE IRELAND MATERNAL BULL BREEDER PROGRAMME STAMP



As you look through this sale catalogue you will notice the above stamp attached to the Euro-Star index of certain animals. This stamp is assigned to the **HERD** from which these animals come and it signifies that the **BREEDER** of that herd has signed up to the ICBF GENE IRELAND Maternal Bull Breeder Programme and breeding data from that herd has been verified by ICBF.

## ***Background***

ICBF launched this programme in the autumn of 2012. It was set up for two primary reasons:

- *To encourage more detailed and accurate data recording in pedigree beef herds.*
- *To put more emphasis on maternal traits such as milk and fertility in pedigree breeding.*

By encouraging more emphasis on maternal breeding in pedigree beef herds, ICBF and the Irish Charolais Cattle Society hope to reverse the worrying decline in desirable maternal traits in the national suckler herd.

## ***So what exactly does the stamp mean?***

The stamp flags animals from ICBF GENE IRELAND accredited herds. By joining the programme, these herds have undertaken to record high levels of accurate data on their pedigree animals. Events such as inseminations, birth dates, calving ease, birth weights and weaning weights must all be recorded by breeders in a complete, accurate and timely (within 21 days) manner. ICBF will monitor the recording of this data on an ongoing basis. Herds that fail to meet certain requirements will **not** receive a stamp. All participating herds have received a full herd scoring session as well as an ICBF personnel visit to outline the programme and its requirements. It is important to note, however, that a stamp does not necessarily guarantee an animal of high genetic merit. The Euro-Star figures and appearance of an animal should be taken into account before making a purchase.

## ***What else will the programme do?***

ICBF will also monitor these herds for potential elite breeding bulls. The best bulls from these herds will be selected by a breed committee. The chosen bulls will then be purchased, entered to AI and have a full progeny test carried out. This process will identify elite bulls which pedigree breeders can in turn use to increase the genetic merit of their herds. This will subsequently improve maternal traits in the national suckler herd. To date the GENE IRELAND programme has purchased 22 bulls (including 4 Charolais bulls) across 11 different breeds for progeny testing in 2014.

***All pedigree breeders are invited to join the programme. For further information please contact the ICBF GENE IRELAND Maternal Bull Breeder Programme on 1850 600 900 or the Irish Charolais Cattle Society on 01-4198050.***





<b>Lot</b>	<b>Vendor</b>
14, 43	Jonathan Angland - Portacarron Oughterard Co Galway
73, 85, 86	Basil Arnold - Mullaghdoe Killeshandra Co Cavan
53, 55, 68	Basil Bothwell - Dereskit Killeshandra Co Cavan
15, 62	Thomas Byrne - Tinode Hempstown Blessington Co Wicklow
42	Joseph Canning - Kilrathmurray Clonard Co Meath
80	Thomas Cannon - Doughmakoon Louisburgh Co Mayo
72, 77	Ronan Carey - Sion Hill Killucan Co Westmeath
33	Joseph Casserly - Cashel Newtowncashel Co Longford
38, 46	Kenneth Clarke - Ballyfinan Ardnacrusha Co Clare
23	Peter Conlon - Moynalty Carrickmacross Co Monaghan
44	Oliver Conway - Scardaune Claremorris Co Mayo
45, 61	James Vincent Duke - Caggle Strokestown Co Roscommon
95	Bernadette Dunne - Martinstown Curragh Co Kildare
64	David Erskine - Crosses Monaghan Co Monaghan
67, 94	Thomas Farrell - Cornadrung Aughnacliffe Co Longford
84	Eamonn Flanagan - Derrylamogue Rosenallis Portlaoise Co Laois
97	Mr John Fleury - Coagh Killyon Birr Co Offaly



<b>Lot</b>	<b>Vendor</b>
93	William Flynn - Tullyvillage Newbridge Ballinasloe Co Galway
3, 9	Elizabeth French - Jamestown Rue Carrick On Shannon Co Leitrim
27, 49, 69	James Geoghegan - Lisnagree Streamstown Mullingar Co Westmeath
22	Harold Given - Drimitten Loughros Point Ardara Co Donegal
91	Michael Green - Dromore Feakle Co Clare
50	Michael F Harrison - Shammer Kilkelly Co Mayo
18, 21	Elizabeth Hughes - Pottlereagh Cootehill Co Cavan
35	Clive Jennings - Boulteen Enniskeane Co Cork
47, 48	Thomas Keane - Island Taggard Carraholly Westport Co Mayo
13, 39	Wesley Kellett - Fartadreen Bailieborough Co Cavan
26	Bazil Kells - Bohora Derrylane Killeshandra Co Cavan
79	Mattie Kelly - Cloughbrack Newbridge Ballinasloe Co Galway
19, 32	Michael Kiernan - Augharan Carrigallen Po Via Cavan Co Leitrim
31, 78	John Doogan - 8 Darravaragh Road Caherdavin Park Limerick
4, 10, 70	Thomas Leonard - Castlehill Ballina Co Mayo
81	Ultan Lynch - Beagh Killinkere Virginia Co Cavan
12	Eamonn Lynch - Threecarvagh Tunnyduff Bailieborough Co Cavan



<b>Lot</b>	<b>Vendor</b>
20	Christopher Marron - Corbane Shantonagh Castleblayney Co Monaghan
56	Oliver Mason - Rathanny Tralee Co Kerry
25	Trevor Masterson - Galbally Ballyhogue Enniscorthy Co Wexford
101	Martin Mc Connon - Corcrin Carrickmacross Co Monaghan
1	Fergal & Liam Mc Dermott - Aughnacreevy Killeshandra Co Cavan
90	Sean Mc Govern - Grange Cloone Co Leitrim
5, 6, 7, 8	Patrick Mc Clean - Roughan Newtowncunningham Lifford Co Donegal
59	Roy Mccullagh - Shanmullagh Clontibret Co Monaghan
57	Michael Mc Girl - Drumany Aughnasheelin Carrick-On-Shannon Co Leitrim
37	John Mc Govern - Drimna Cloone Carrick-On-Shannon Co Leitrim
2, 65	Michael Mc Hugh - Castlekevin Annamoe Co Wicklow
71, 88	Kevin Molloy - Dolland House Luttrellstown Rd Clonsilla Dublin 15
11	John Murphy - Brownsford Inistioge Co Kilkenny
89, 96, 98, 100	Michael Nerney - Chapel Street Elphin Castlerea Co Roscommon
17	Harry Noble - Kilcoursey Edgeworthstown Co Longford
51	Seamus Nolan - Firoda Castlecomer Co Kilkenny
30	Richard O'Beirne - Ardour Cloghans Hill Tuam Co Galway

**Lot**

41, 52, 58

63

83

60

34

29

92

75

16, 54, 74

40, 82

87, 99, 102

28

36, 76

24

66

**Vendor**

Patrick A O'Hara - Dreenagh East Ballyheigue Co Kerry

William O'Riordan - Bridgemount Kilbrien Rathcormac Co Cork

Nigel Peavoy - Longmeadow Shannon Road Mountrath Co Laois

James Phelan - Rathnageera Garryhill Co Carlow

Niall Roche - Kilvine Irishtown Claremorris Co Mayo

Brian Rooney - Donaghmoyne Carrickmacross Co Monaghan

Michael Roseingrave - Ballyline Crusheen Co Clare

Matt Ryan - Clonismullen Drom Borrisoleigh Thurles Co Tipperary

Martin Ryan - Copperfield House Cabra Thurles Co Tipperary

William Scanlon - Furmoyle Carrowniskey Westport Co Mayo

Noel Timothy Sugrue - Kilbline House Bennettsbridge Co Kilkenny

Jarlath Treacy - Claretuam Tuam Co. Galway

Daniel Weston - Meelick Rosenallis Portlaoise Co Laois

Alan Wood - Cloonamine House Crossmolina Co Mayo

Fintan Young - Drumcar Dunleer Co Louth

# Lot 1 AUGHNACREEVY IMPRESSIVE

ID: IE121264780169

Breed: Charolais

Sex: Male

DOB: 24-Jun-2013

Owner: Fergal & Liam Mc Dermott - Aughnacreevy Killeshandra Co Cavan

Breeder:

Sire: Angelus  
AGZ

Pantheon

Meillard Rj  
Gerante

Moisson

Fleuron  
Fouine

Dam: Aughnacreevy Anna  
IE121264750091

Doonally New

Hermes  
Intruse

Mashantucket  
Sundance

Doonally Feld  
Inver Madam

Star Rating (Within Charolais breed)	Economic Indexes	€ uro value per progeny	Index Reliability	Star rating (across all beef breeds)
--------------------------------------	------------------	-------------------------	-------------------	--------------------------------------

★	<b>Terminal Index</b>	€ 96	29% (Low)	★★
★	<b>Replacement Index</b>	-€ 14	24% (Low)	★
	Maternal Cow Traits :	-€ 115	18%	
	Maternal Progeny Traits :	€ 100	30%	
	<b>Dairy Beef</b>			

Star Rating (Within Charolais breed)	Key profit traits	Index Value	Trait Reliability	Star rating (across all beef breeds)
--------------------------------------	-------------------	-------------	-------------------	--------------------------------------

Expected progeny performance				
	Calving difficulty (% 3 & 4) Breed ave: 7.65%,All breeds ave: 4.99%	+17.2%	33% (Low)	
★★★★★	Docility (1-5 scale) Breed ave: 0.04,All breeds ave: 0	0.16 scale	36% (Low)	★★★★★
★★★★★	Carcass weight (kg) Breed ave: 32.63kg,All breeds ave: 22.88kg	+46kg	32% (Low)	★★★★★
★★★★★	Carcass conformation (1-15 scale) Breed ave: 1.92,All breeds ave: 1.84	+2.05 scale	27% (Low)	★★★★★

Expected daughter breeding performance				
	Daughter calving diff (% 3 & 4) Breed ave: 4.98%,All breeds ave: 5.19%	+4.2%	12% (V Low)	
★★★	Daughter Milk (kg) Breed ave: -6.65kg,All breeds ave: 0.15kg	-6.2kg	20% (Low)	★
★★	Daughter calving interval (days) Breed ave: 0.11days,All breeds ave: -0.41days	+1.74days	17% (V Low)	★

Additional Information:

Linear composites	Value	Reliability
Muscle	111	25%
Skeletal	114	25%
Function	100	13%

Herd data quality index

N/A

Animal scored. Linear scores and weaning weights in evaluations

Copyright, Irish Cattle Breeding Federation ICBF Dec 2014

## Lot 2 CASTLEKEVIN INVINCIBLE

ID: IE381129930071

Breed: Charolais

Sex: Male

DOB: 01-Jul-2013

Owner: Michael Mc Hugh - Castlekevin Annamoe Co Wicklow

### Breeder:

Sire: Lisnagre Elite (Et)  
LGL

Domino

Aimable  
Anemone

Ballydownan Violet  
(Et)

Jupiter  
Ballydownan Simone (Et)

Dam: Allowbridge Cher  
IE151232850686

Habit

Aboukir  
Vigilante 7984102123

Allowbridge Violet

Falstaff  
Camber Heidi

Star Rating (Within Charolais breed)	Economic Indexes	€ uro value per progeny	Index Reliability	Star rating (across all beef breeds)
--------------------------------------	------------------	-------------------------	-------------------	--------------------------------------

★★★★★	<b>Terminal Index</b>	€ 132	34% (Low)	★★★★★
★★	<b>Replacement Index</b>	€ 11	29% (Low)	★
	Maternal Cow Traits :	-€ 182	24%	
	Maternal Progeny Traits :	€ 193	34%	
	<b>Dairy Beef</b>			

Star Rating (Within Charolais breed)	Key profit traits	Index Value	Trait Reliability	Star rating (across all beef breeds)
--------------------------------------	-------------------	-------------	-------------------	--------------------------------------

Expected progeny performance				
	Calving difficulty (% 3 & 4) Breed ave: 7.65%,All breeds ave: 4.99%	+8.5%	36% (Low)	
★★★	Docility (1-5 scale) Breed ave: 0.04,All breeds ave: 0	0.02 scale	44% (Average)	★★★★
★★★★★	Carcass weight (kg) Breed ave: 32.63kg,All breeds ave: 22.88kg	+40kg	37% (Low)	★★★★★★
★★★★★	Carcass conformation (1-15 scale) Breed ave: 1.92,All breeds ave: 1.84	+2.14 scale	32% (Low)	★★★★★★

Expected daughter breeding performance				
	Daughter calving diff (% 3 & 4) Breed ave: 4.98%,All breeds ave: 5.19%	+5.1%	18% (V Low)	
★★	Daughter Milk (kg) Breed ave: -6.65kg,All breeds ave: 0.15kg	-8.2kg	25% (Low)	★
★★	Daughter calving interval (days) Breed ave: 0.11days,All breeds ave: -0.41days	+1.7days	21% (Low)	★

### Additional Information:

Linear composites	Value	Reliability
Muscle	114	43%
Skeletal	120	40%
Function	110	22%

### Herd data quality index

N/A

Animal scored. Linear scores and weaning weights in evaluations

Copyright, Irish Cattle Breeding Federation ICBF Dec 2014

# Lot 3 CILSRIANAIN IGNATIUS

ID: IE231445020080

Breed: Charolais

Twin to Female

Sex: Male

DOB: 03-Jul-2013

Owner: Elizabeth French - Jamestown Rue Carrick On Shannon Co Leitrim

**Breeder:**

Sire: Enfield Plexus  
PXU

Domino

Aimable  
Anemone

Chloe

Souverain  
Penelope

Dam: Cilsrianain Daisy  
IE231445080037

Ficus

Rivoire  
Unique

Cilsrianain Andrea

Enfield Hara Kiri  
Cilsrianain Tamara

Star Rating (Within Charolais breed)	Economic Indexes	€ uro value per progeny	Index Reliability	Star rating (across all beef breeds)
--------------------------------------	------------------	-------------------------	-------------------	--------------------------------------

**Terminal Index**

**Replacement Index**

Maternal Cow Traits :

Maternal Progeny Traits :

**Dairy Beef**

Star Rating (Within Charolais breed)	Key profit traits	Index Value	Trait Reliability	Star rating (across all beef breeds)
--------------------------------------	-------------------	-------------	-------------------	--------------------------------------

**Animal not scored.**

**Additional Information:**

Animal not scored.

**Linear composites Value Reliability**

Muscle	Value	Reliability
Skeletal		
Function		

**Herd data quality index**

N/A

## Lot 4 CILIN IGGY

ID: IE271132750429

Breed: Charolais

Sex: Male

DOB: 06-Jul-2013

Owner: Thomas Leonard - Castlehill Ballina Co Mayo

### Breeder:

Sire: Doonally New  
CF52

Hermes

Uranium

Athena

Intruse

Campagnard

Dynamo

Dam: Cilin Valerie  
IE271132710160

Nectargerc

Invincible

Laponie

Moy Oyster

Indurain

Ballina Bess

Star Rating (Within Charolais breed)	Economic Indexes	€ uro value per progeny	Index Reliability	Star rating (across all beef breeds)
--------------------------------------	------------------	-------------------------	-------------------	--------------------------------------

★★★★★	<b>Terminal Index</b>	€ 138	35% (Low)	★★★★★
★★★	<b>Replacement Index</b>	€ 39	35% (Low)	★
	Maternal Cow Traits :	-€ 171	34%	
	Maternal Progeny Traits :	€ 210	35%	
	<b>Dairy Beef</b>			

Star Rating (Within Charolais breed)	Key profit traits	Index Value	Trait Reliability	Star rating (across all beef breeds)
--------------------------------------	-------------------	-------------	-------------------	--------------------------------------

Expected progeny performance				
	Calving difficulty (% 3 & 4) Breed ave: 7.65%,All breeds ave: 4.99%	+8.2%	37% (Low)	
★★★	Docility (1-5 scale) Breed ave: 0.04,All breeds ave: 0	0.02 scale	47% (Average)	★★★★
★★★★★	Carcass weight (kg) Breed ave: 32.63kg,All breeds ave: 22.88kg	+37kg	39% (Low)	★★★★★
★★★★★	Carcass conformation (1-15 scale) Breed ave: 1.92,All breeds ave: 1.84	+2.02 scale	34% (Low)	★★★★★

Expected daughter breeding performance				
	Daughter calving diff (% 3 & 4) Breed ave: 4.98%,All breeds ave: 5.19%	+5.3%	31% (Low)	
★★★	Daughter Milk (kg) Breed ave: -6.65kg,All breeds ave: 0.15kg	-6.1kg	32% (Low)	★
★★	Daughter calving interval (days) Breed ave: 0.11days,All breeds ave: -0.41days	+1.68days	33% (Low)	★

### Additional Information:

Linear composites	Value	Reliability
Muscle	113	48%
Skeletal	113	45%
Function	103	29%

### Herd data quality index

N/A

Animal scored. Linear scores and weaning weights in evaluations

Copyright, Irish Cattle Breeding Federation ICBF Dec 2014



# Lot 5 ROUGHAN IDEALIST

ID: IE161190731979

Breed: Charolais

Twin to Male

Sex: Male

DOB: 05-Aug-2013

Owner: Patrick Mc Clean - Roughan Newtowncunningham Lifford Co Donegal

Breeder:

Sire: Roughan Enzo  
FR5810409117

Champion

Ultra  
Tanagra

Torpedo

Major  
Mercedes

Dam: Roughan Ember  
IE161190761420

Roughan Verygood

Pacha  
Noblesse

Roughan Abyss

Roughan Ultimatum  
Roughan Pamela

Star Rating (Within Charolais breed)	Economic Indexes	€ uro value per progeny	Index Reliability	Star rating (across all beef breeds)
--------------------------------------	------------------	-------------------------	-------------------	--------------------------------------

★★★	<b>Terminal Index</b>	€ 118	21% (Low)	★★★★★
★★★★★	<b>Replacement Index</b>	€ 134	18% (V Low)	★★★★★
	Maternal Cow Traits :	-€ 53	14%	
	Maternal Progeny Traits :	€ 186	22%	
	<b>Dairy Beef</b>			

Star Rating (Within Charolais breed)	Key profit traits	Index Value	Trait Reliability	Star rating (across all beef breeds)
--------------------------------------	-------------------	-------------	-------------------	--------------------------------------

Expected progeny performance				
	Calving difficulty (% 3 & 4) Breed ave: 7.65%,All breeds ave: 4.99%	+6.3%	24% (Low)	
★★★★★	Docility (1-5 scale) Breed ave: 0.04,All breeds ave: 0	0.11 scale	44% (Average)	★★★★★
★★★	Carcass weight (kg) Breed ave: 32.63kg,All breeds ave: 22.88kg	+31kg	30% (Low)	★★★★★
★★	Carcass conformation (1-15 scale) Breed ave: 1.92,All breeds ave: 1.84	+1.82 scale	23% (Low)	★★★

Expected daughter breeding performance				
	Daughter calving diff (% 3 & 4) Breed ave: 4.98%,All breeds ave: 5.19%	+5.1%	7% (V Low)	
★★★★★	Daughter Milk (kg) Breed ave: -6.65kg,All breeds ave: 0.15kg	-2kg	18% (V Low)	★★
★★★★	Daughter calving interval (days) Breed ave: 0.11days,All breeds ave: -0.41days	-0.61days	9% (V Low)	★★★

Additional Information:

Linear composites	Value	Reliability
Muscle	107	52%
Skeletal	109	48%
Function	109	17%

Herd data quality index

N/A

Animal scored. Linear scores and weaning weights in evaluations

Copyright, Irish Cattle Breeding Federation ICBF Dec 2014

## Lot 6 ROUGHAN INGOT

ID: IE161190741988

Breed: Charolais

Sex: Male

DOB: 07-Aug-2013

Owner: Patrick Mc Clean - Roughan Newtowncunningham Lifford Co Donegal

Breeder:

Sire: Roughan Echo  
FR5812309866

Clinquant

Ulysse  
Rayonnante

Tarentelle

Nubuck  
Javanaise

Dam: Roughan Enola  
IE161190791357

Roughan Verygood

Pacha  
Noblesse

Garshuey Trudie

Anneskeagh October  
Garshuey Penny

Star Rating (Within Charolais breed)	Economic Indexes	€uro value per progeny	Index Reliability	Star rating (across all beef breeds)
--------------------------------------	------------------	------------------------	-------------------	--------------------------------------

★★★★★	<b>Terminal Index</b>	€ 128	24% (Low)	★★★★★
★★★★★	<b>Replacement Index</b>	€ 152	19% (V Low)	★★★★★
	Maternal Cow Traits :	-€ 50	13%	
	Maternal Progeny Traits :	€ 202	25%	
	<b>Dairy Beef</b>			

Star Rating (Within Charolais breed)	Key profit traits	Index Value	Trait Reliability	Star rating (across all beef breeds)
--------------------------------------	-------------------	-------------	-------------------	--------------------------------------

Expected progeny performance				
	Calving difficulty (% 3 & 4) Breed ave: 7.65%,All breeds ave: 4.99%	+6.3%	30% (Low)	
★★★★★	Docility (1-5 scale) Breed ave: 0.04,All breeds ave: 0	0.06 scale	44% (Average)	★★★★★
★★★★★	Carcass weight (kg) Breed ave: 32.63kg,All breeds ave: 22.88kg	+34kg	32% (Low)	★★★★★
★★★★★	Carcass conformation (1-15 scale) Breed ave: 1.92,All breeds ave: 1.84	+1.98 scale	25% (Low)	★★★★★

Expected daughter breeding performance				
	Daughter calving diff (% 3 & 4) Breed ave: 4.98%,All breeds ave: 5.19%	+4.7%	8% (V Low)	
★★★★★	Daughter Milk (kg) Breed ave: -6.65kg,All breeds ave: 0.15kg	-1.4kg	12% (V Low)	★★★★★
★★★★★	Daughter calving interval (days) Breed ave: 0.11days,All breeds ave: -0.41days	-0.17days	10% (V Low)	★★★★★

Additional Information:

Linear composites	Value	Reliability
Muscle	103	51%
Skeletal	110	47%
Function	106	14%

Herd data quality index

N/A

Animal scored. Linear scores and weaning weights in evaluations

Copyright, Irish Cattle Breeding Federation ICBF Dec 2014

## Lot 7 ROUGHAN IRVIN

ID: IE161190761998

Breed: Charolais

Sex: Male

DOB: 09-Aug-2013

Owner: Patrick Mc Clean - Roughan Newtowncunningham Lifford Co Donegal

Breeder:

Sire: Roughan Fleming  
FR5812610847

Champion

Tenor

Tortue

Bretagne

Original

Touraine

Dam: Roughan Cleo  
IE161190731112

Roughan Viceroi

Ronsard

Hautesse

Garshuey Madonna

Carrickbrack Joshua

Garshuey Hilda

Star Rating (Within Charolais breed)	Economic Indexes	€uro value per progeny	Index Reliability	Star rating (across all beef breeds)
--------------------------------------	------------------	------------------------	-------------------	--------------------------------------

★	<b>Terminal Index</b>	<b>€ 91</b>	<b>21%</b> (Low)	★★
★★★★★	<b>Replacement Index</b>	<b>€ 86</b>	<b>18%</b> (V Low)	★★
	Maternal Cow Traits :	-€ 43	13%	
	Maternal Progeny Traits :	€ 129	22%	
	<b>Dairy Beef</b>			

Star Rating (Within Charolais breed)	Key profit traits	Index Value	Trait Reliability	Star rating (across all beef breeds)
--------------------------------------	-------------------	-------------	-------------------	--------------------------------------

Expected progeny performance				
	Calving difficulty (% 3 & 4) Breed ave: 7.65%,All breeds ave: 4.99%	+9.7%	29% (Low)	
★★★★★	Docility (1-5 scale) Breed ave: 0.04,All breeds ave: 0	0.09 scale	43% (Average)	★★★★★
★★	Carcass weight (kg) Breed ave: 32.63kg,All breeds ave: 22.88kg	+28kg	28% (Low)	★★★★★
★	Carcass conformation (1-15 scale) Breed ave: 1.92,All breeds ave: 1.84	+1.73 scale	20% (Low)	★★★

Expected daughter breeding performance				
	Daughter calving diff (% 3 & 4) Breed ave: 4.98%,All breeds ave: 5.19%	+4.4%	9% (V Low)	
★★★★★	Daughter Milk (kg) Breed ave: -6.65kg,All breeds ave: 0.15kg	+2.5kg	15% (V Low)	★★★★★
★★	Daughter calving interval (days) Breed ave: 0.11days,All breeds ave: -0.41days	+0.68days	8% (V Low)	★★

Additional Information:

Linear composites	Value	Reliability
Muscle	100	51%
Skeletal	106	47%
Function	95	14%

Herd data quality index

N/A

Animal scored. Linear scores and weaning weights in evaluations

Copyright, Irish Cattle Breeding Federation ICBF Dec 2014

## Lot 8 ROUGHAN IRELAND

ID: IE161190722002

Breed: Charolais

Sex: Male

DOB: 10-Aug-2013

Owner: Patrick Mc Clean - Roughan Newtowncunningham Lifford Co Donegal

### Breeder:

Sire: Roughan Gibraltar  
FR8574755389

Cristal

Romeo

Tulipe

Davril

Roughan Verygood

Unedemars

Dam: Roughan Estelle  
IE161190761437

Roughan Viceroi

Ronsard

Hautesse

Roughan Agatha

Roughan Ultimatum

Star Rating (Within Charolais breed)	Economic Indexes	€ uro value per progeny	Index Reliability	Star rating (across all beef breeds)
--------------------------------------	------------------	-------------------------	-------------------	--------------------------------------

★★★★	<b>Terminal Index</b>	<b>€ 123</b>	<b>20%</b> (Low)	★★★★
★★★★	<b>Replacement Index</b>	<b>€ 67</b>	<b>17%</b> (V Low)	★★
	Maternal Cow Traits :	-€ 126	13%	
	Maternal Progeny Traits :	€ 193	20%	
	<b>Dairy Beef</b>			

Star Rating (Within Charolais breed)	Key profit traits	Index Value	Trait Reliability	Star rating (across all beef breeds)
--------------------------------------	-------------------	-------------	-------------------	--------------------------------------

Expected progeny performance				
	Calving difficulty (% 3 & 4) Breed ave: 7.65%,All breeds ave: 4.99%	+6%	26% (Low)	
★	Docility (1-5 scale) Breed ave: 0.04,All breeds ave: 0	-0.25 scale	40% (Average)	★
★★★★	Carcass weight (kg) Breed ave: 32.63kg,All breeds ave: 22.88kg	+33kg	26% (Low)	★★★★★
★★	Carcass conformation (1-15 scale) Breed ave: 1.92,All breeds ave: 1.84	+1.81 scale	18% (V Low)	★★★

Expected daughter breeding performance				
	Daughter calving diff (% 3 & 4) Breed ave: 4.98%,All breeds ave: 5.19%	+5.1%	7% (V Low)	
★★★★★	Daughter Milk (kg) Breed ave: -6.65kg,All breeds ave: 0.15kg	-2.4kg	12% (V Low)	★★
★★★★	Daughter calving interval (days) Breed ave: 0.11days,All breeds ave: -0.41days	-0.4days	8% (V Low)	★★★

### Additional Information:

Linear composites	Value	Reliability
Muscle	96	48%
Skeletal	108	44%
Function	93	12%

### Herd data quality index

N/A

Animal scored. Linear scores and weaning weights in evaluations

Copyright, Irish Cattle Breeding Federation ICBF Dec 2014

# Lot 9 CILSRIANAIN IMP

ID: IE231445030081

Breed: Charolais

Sex: Male

DOB: 14-Aug-2013

Owner: Elizabeth French - Jamestown Rue Carrick On Shannon Co Leitrim

**Breeder:**

Sire: Inverlochy Ferdie  
S1381

Balmyle Bollinger

Dingle Hofmeister  
Balmyle Tinsle

Inverlochy Une

Inverlochy Resolve  
Inverlochy Petra

Dam: Cilsrianain Una  
IE231445020007

Dovea Gin Tonic

Soprano  
Tisane

Cilsrianain  
Stephanie

Epsom  
Kilmore Opera

Star Rating (Within Charolais breed)	Economic Indexes	€uro value per progeny	Index Reliability	Star rating (across all beef breeds)
--------------------------------------	------------------	------------------------	-------------------	--------------------------------------

	<b>Terminal Index</b>			
	<b>Replacement Index</b> Maternal Cow Traits : Maternal Progeny Traits :			
	<b>Dairy Beef</b>			

Star Rating (Within Charolais breed)	Key profit traits	Index Value	Trait Reliability	Star rating (across all beef breeds)
--------------------------------------	-------------------	-------------	-------------------	--------------------------------------

**Animal not scored.**

**Additional Information:**

Animal not scored.

**Linear composites Value Reliability**

Muscle		
Skeletal		
Function		

**Herd data quality index**

N/A

## Lot 10 CILIN IVAN

ID: IE271132710433

Breed: Charolais

Sex: Male

DOB: 23-Aug-2013

Owner: Thomas Leonard - Castlehill Ballina Co Mayo

### Breeder:

Sire: Nippur  
NPP

Ficus

Rivoire  
Unique

O2jacinthe

Casoar  
Harpe

Dam: Cilin Debbie  
IE271132780308

Doonally New

Hermes  
Intruse

Cilin Padraicin

Doonally Feld  
Cilin Muireann

Star Rating (Within Charolais breed)	Economic Indexes	€ uro value per progeny	Index Reliability	Star rating (across all beef breeds)
--------------------------------------	------------------	-------------------------	-------------------	--------------------------------------

★★★★	<b>Terminal Index</b>	€ 120	33% (Low)	★★★★
★★★★	<b>Replacement Index</b>	€ 76	29% (Low)	★★
	Maternal Cow Traits :	-€ 112	25%	
	Maternal Progeny Traits :	€ 188	33%	
	<b>Dairy Beef</b>			

Star Rating (Within Charolais breed)	Key profit traits	Index Value	Trait Reliability	Star rating (across all beef breeds)
--------------------------------------	-------------------	-------------	-------------------	--------------------------------------

Expected progeny performance				
	Calving difficulty (% 3 & 4) Breed ave: 7.65%,All breeds ave: 4.99%	+6.9%	36% (Low)	
★★★★★	Docility (1-5 scale) Breed ave: 0.04,All breeds ave: 0	0.1 scale	45% (Average)	★★★★★
★★	Carcass weight (kg) Breed ave: 32.63kg,All breeds ave: 22.88kg	+31kg	37% (Low)	★★★★★
★	Carcass conformation (1-15 scale) Breed ave: 1.92,All breeds ave: 1.84	+1.7 scale	32% (Low)	★★★

Expected daughter breeding performance				
	Daughter calving diff (% 3 & 4) Breed ave: 4.98%,All breeds ave: 5.19%	+2.9%	18% (V Low)	
★★	Daughter Milk (kg) Breed ave: -6.65kg,All breeds ave: 0.15kg	-9kg	27% (Low)	★
★★★	Daughter calving interval (days) Breed ave: 0.11days,All breeds ave: -0.41days	-0.03days	22% (Low)	★★★

### Additional Information:

Linear composites	Value	Reliability
Muscle	100	45%
Skeletal	104	42%
Function	97	18%

### Herd data quality index

N/A

Animal scored. Linear scores and weaning weights in evaluations

Copyright, Irish Cattle Breeding Federation ICBF Dec 2014

# Lot 11 BROWNSFORD IVOR

ID: IE211278210515

Breed: Charolais

Sex: Male

DOB: 30-Aug-2013

Owner: John Murphy - Brownsford Instioge Co Kilkenny

## Breeder:

Sire: Balthazar  
CF85



Dam: Brownsford Doherty  
IE211278260354



Star Rating (Within Charolais breed)	Economic Indexes	€uro value per progeny	Index Reliability	Star rating (across all beef breeds)
--------------------------------------	------------------	------------------------	-------------------	--------------------------------------

	<b>Terminal Index</b>			
	<b>Replacement Index</b> Maternal Cow Traits : Maternal Progeny Traits :			
	<b>Dairy Beef</b>			

Star Rating (Within Charolais breed)	Key profit traits	Index Value	Trait Reliability	Star rating (across all beef breeds)
--------------------------------------	-------------------	-------------	-------------------	--------------------------------------

**Animal not scored.**

### Additional Information:

Animal not scored.

### Linear composites Value Reliability

Muscle			
Skeletal			
Function			

### Herd data quality index

N/A

## Lot 12 THREECARVAGH IRELAND

ID: IE121122190259

Breed: Charolais

Sex: Male

DOB: 01-Sep-2013

Owner: Eamonn Lynch - Threecarvagh Tunnyduff Bailieborough Co Cavan

### Breeder:

Sire: Lisnagre Elite (Et)  
LGL

Domino

Aimable  
Anemone

Ballydownan Violet  
(Et)

Jupiter  
Ballydownan Simone (Et)

Dam: Threecarvagh Bridget  
IE121122140147

Mandela Shay

Hermes  
Greaghadoo Nina

Infield Madam

Excellent  
Infield Juliet

Star Rating (Within Charolais breed)	Economic Indexes	€uro value per progeny	Index Reliability	Star rating (across all beef breeds)
--------------------------------------	------------------	------------------------	-------------------	--------------------------------------

**Terminal Index**

**Replacement Index**

Maternal Cow Traits :

Maternal Progeny Traits :

**Dairy Beef**

Star Rating (Within Charolais breed)	Key profit traits	Index Value	Trait Reliability	Star rating (across all beef breeds)
--------------------------------------	-------------------	-------------	-------------------	--------------------------------------

**Animal scored. Scores or weaning weights NOT included in evaluation**

### Additional Information:

Linear composites	Value	Reliability
-------------------	-------	-------------

Muscle		
--------	--	--

Skeletal		
----------	--	--

Function		
----------	--	--

Herd data quality index
-------------------------

N/A
-----

Animal scored. Scores or weaning weights NOT included in evaluation



## Lot 13 WESKEL IVAN

ID: IE121134450743

Breed: Charolais

Sex: Male

DOB: 01-Sep-2013

Owner: Wesley Kellett - Fartadreen Bailieborough Co Cavan

### Breeder:

Sire: Pirate  
PTE

Meillard Rj

Invincible

Badine

Banquise

Voltaire

Proie

Dam: Weskel Flora  
IE121134410608

Doonally New

Hermes

Intruse

Weskel Bronagh

Oscar

Weskel Paige

Star Rating (Within Charolais breed)	Economic Indexes	€ uro value per progeny	Index Reliability	Star rating (across all beef breeds)
--------------------------------------	------------------	-------------------------	-------------------	--------------------------------------

★★★★★	<b>Terminal Index</b>	€ 140	36% (Low)	★★★★★
★★★★★	<b>Replacement Index</b>	€ 74	35% (Low)	★★★
	Maternal Cow Traits :	-€ 143	33%	
	Maternal Progeny Traits :	€ 218	36%	
	<b>Dairy Beef</b>			

Star Rating (Within Charolais breed)	Key profit traits	Index Value	Trait Reliability	Star rating (across all beef breeds)
--------------------------------------	-------------------	-------------	-------------------	--------------------------------------

Expected progeny performance				
	Calving difficulty (% 3 & 4) Breed ave: 7.65%,All breeds ave: 4.99%	+7.3%	38% (Low)	
★★★★★	Docility (1-5 scale) Breed ave: 0.04,All breeds ave: 0	0.06 scale	48% (Average)	★★★★★
★★★★★	Carcass weight (kg) Breed ave: 32.63kg,All breeds ave: 22.88kg	+35kg	37% (Low)	★★★★★
★★★★★	Carcass conformation (1-15 scale) Breed ave: 1.92,All breeds ave: 1.84	+2.01 scale	33% (Low)	★★★★★

Expected daughter breeding performance				
	Daughter calving diff (% 3 & 4) Breed ave: 4.98%,All breeds ave: 5.19%	+4.2%	30% (Low)	
★	Daughter Milk (kg) Breed ave: -6.65kg,All breeds ave: 0.15kg	-9.9kg	31% (Low)	★
★★★★★	Daughter calving interval (days) Breed ave: 0.11days,All breeds ave: -0.41days	-1.81days	33% (Low)	★★★★★

### Additional Information:

Linear composites	Value	Reliability
Muscle	108	48%
Skeletal	104	45%
Function	110	30%

### Herd data quality index

N/A

Animal scored. Linear scores and weaning weights in evaluations

Copyright, Irish Cattle Breeding Federation ICBF Dec 2014

## Lot 14 PORTCARRON ISIDORE

ID: IE181302160128

Breed: Charolais

Sex: Male

DOB: 02-Sep-2013

Owner: Jonathan Angland - Portacarron Oughterard Co Galway

### Breeder:

Sire: Oldgrange Sindurain  
OSI

Vera Cruz

Isidore  
Rougeole

Oldgrange (Imp 00f)  
Onda Bahia

Indurain  
Rissolle

Dam: Portcarron Flight  
IE181302160111

Doonally Nicefor

Grimaldi  
Ulna

Portcarron Cynthia

Doonally New  
Ballystanley Vixen

Star Rating (Within Charolais breed)	Economic Indexes	€ uro value per progeny	Index Reliability	Star rating (across all beef breeds)
--------------------------------------	------------------	-------------------------	-------------------	--------------------------------------

★★★★	<b>Terminal Index</b>	€ 121	32% (Low)	★★★★
★★★★	<b>Replacement Index</b>	€ 82	32% (Low)	★★
	Maternal Cow Traits :	-€ 108	31%	
	Maternal Progeny Traits :	€ 190	32%	
	<b>Dairy Beef</b>			

Star Rating (Within Charolais breed)	Key profit traits	Index Value	Trait Reliability	Star rating (across all beef breeds)
--------------------------------------	-------------------	-------------	-------------------	--------------------------------------

Expected progeny performance				
	Calving difficulty (% 3 & 4) Breed ave: 7.65%,All breeds ave: 4.99%	+6.7%	34% (Low)	
★★★★	Docility (1-5 scale) Breed ave: 0.04,All breeds ave: 0	0.08 scale	42% (Average)	★★★★
★★	Carcass weight (kg) Breed ave: 32.63kg,All breeds ave: 22.88kg	+30kg	37% (Low)	★★★★
★★★★	Carcass conformation (1-15 scale) Breed ave: 1.92,All breeds ave: 1.84	+1.99 scale	32% (Low)	★★★★

Expected daughter breeding performance				
	Daughter calving diff (% 3 & 4) Breed ave: 4.98%,All breeds ave: 5.19%	+5.6%	29% (Low)	
★★	Daughter Milk (kg) Breed ave: -6.65kg,All breeds ave: 0.15kg	-6.9kg	32% (Low)	★
★★	Daughter calving interval (days) Breed ave: 0.11days,All breeds ave: -0.41days	+0.19days	30% (Low)	★★

### Additional Information:

Linear composites	Value	Reliability
Muscle	114	46%
Skeletal	90	43%
Function	108	24%

### Herd data quality index

N/A

Animal scored. Linear scores and weaning weights in evaluations

Copyright, Irish Cattle Breeding Federation ICBF Dec 2014

## Lot 15 LISLACKAGH IGLU

ID: IE391103150091

Breed: Charolais

Sex: Male

DOB: 05-Sep-2013

Owner: Thomas Byrne - Tinode Hempstown Blessington Co Wicklow

### Breeder:

Sire: Crossmolina Euro  
CSQ

Thrunton Voldemort

Burradon Talisman

Thrunton Starband

Crossmolina Una

Doonally New

Crossmolina Rebecca

Dam: Coolmoney Tamara  
IE391056340097

Killoshein Moloney

Ecrin RJ

Janesville Carol

Coolmoney Noeleen

Excellent

Boho Topaz

Star Rating (Within Charolais breed)	Economic Indexes	€ uro value per progeny	Index Reliability	Star rating (across all beef breeds)
--------------------------------------	------------------	-------------------------	-------------------	--------------------------------------

★★★	<b>Terminal Index</b>	€ 116	31% (Low)	★★★
★★	<b>Replacement Index</b>	€ 4	25% (Low)	★
	Maternal Cow Traits :	-€ 160	19%	
	Maternal Progeny Traits :	€ 165	31%	
	<b>Dairy Beef</b>			

Star Rating (Within Charolais breed)	Key profit traits	Index Value	Trait Reliability	Star rating (across all beef breeds)
--------------------------------------	-------------------	-------------	-------------------	--------------------------------------

Expected progeny performance				
	Calving difficulty (% 3 & 4) Breed ave: 7.65%,All breeds ave: 4.99%	+9.5%	29% (Low)	
★★★	Docility (1-5 scale) Breed ave: 0.04,All breeds ave: 0	0.03 scale	44% (Average)	★★★★★
★★★★★	Carcass weight (kg) Breed ave: 32.63kg,All breeds ave: 22.88kg	+36kg	37% (Low)	★★★★★
★★★★★	Carcass conformation (1-15 scale) Breed ave: 1.92,All breeds ave: 1.84	+2.3 scale	32% (Low)	★★★★★

Expected daughter breeding performance				
	Daughter calving diff (% 3 & 4) Breed ave: 4.98%,All breeds ave: 5.19%	+6.3%	13% (V Low)	
★★	Daughter Milk (kg) Breed ave: -6.65kg,All breeds ave: 0.15kg	-8.1kg	15% (V Low)	★
★	Daughter calving interval (days) Breed ave: 0.11days,All breeds ave: -0.41days	+2.25days	17% (V Low)	★

### Additional Information:

Linear composites	Value	Reliability
Muscle	114	45%
Skeletal	107	41%
Function	108	18%

### Herd data quality index

N/A

Animal scored. Linear scores and weaning weights in evaluations

Copyright, Irish Cattle Breeding Federation ICBF Dec 2014

# Lot 16 GOLDSTAR INCREDIBLE ET

ID: IE331457430320

Breed: Charolais

Sex: Male

DOB: 05-Sep-2013

Owner: Martin Ryan - Copperfield House Cabra Thurles Co Tipperary

## Breeder:

Sire: Utrillo-Bp  
UIB

Major

Berlioz  
Charmille

Fatcha

Echo  
Divine

Dam: Goldstar Dolce Et  
IE331457450198

Major

Berlioz  
Charmille

Roundhill Tamaris  
(Et)

Nectargerc  
Ballybrown (Imp97f) Marlene

Star Rating (Within Charolais breed)	Economic Indexes	€ uro value per progeny	Index Reliability	Star rating (across all beef breeds)
--------------------------------------	------------------	-------------------------	-------------------	--------------------------------------

★★★★	<b>Terminal Index</b>	€ 122	28% (Low)	★★★★
★★★	<b>Replacement Index</b>	€ 33	26% (Low)	★
	Maternal Cow Traits :	-€ 142	23%	
	Maternal Progeny Traits :	€ 175	28%	
	<b>Dairy Beef</b>			

Star Rating (Within Charolais breed)	Key profit traits	Index Value	Trait Reliability	Star rating (across all beef breeds)
--------------------------------------	-------------------	-------------	-------------------	--------------------------------------

Expected progeny performance				
	Calving difficulty (% 3 & 4) Breed ave: 7.65%,All breeds ave: 4.99%	+9.5%	27% (Low)	
★★★★★	Docility (1-5 scale) Breed ave: 0.04,All breeds ave: 0	0.1 scale	43% (Average)	★★★★★
★★★★★	Carcass weight (kg) Breed ave: 32.63kg,All breeds ave: 22.88kg	+42kg	36% (Low)	★★★★★
★★★	Carcass conformation (1-15 scale) Breed ave: 1.92,All breeds ave: 1.84	+1.94 scale	30% (Low)	★★★

Expected daughter breeding performance				
	Daughter calving diff (% 3 & 4) Breed ave: 4.98%,All breeds ave: 5.19%	+5.5%	17% (V Low)	
★★★★	Daughter Milk (kg) Breed ave: -6.65kg,All breeds ave: 0.15kg	-4.4kg	24% (Low)	★★
★★★★	Daughter calving interval (days) Breed ave: 0.11days,All breeds ave: -0.41days	-0.79days	20% (Low)	★★★

### Additional Information:

Linear composites	Value	Reliability
Muscle	109	49%
Skeletal	133	46%
Function	108	18%

### Herd data quality index

N/A

Animal scored. Linear scores and weaning weights in evaluations

Copyright, Irish Cattle Breeding Federation ICBF Dec 2014

## Lot 17 NOBLE IRVIN

ID: IE251358630844

Breed: Charolais

Sex: Male

DOB: 05-Sep-2013

Owner: Harry Noble - Kilcoursey Edgeworthstown Co Longford

### Breeder:

Sire: Alex  
CF61

Rodin

Ninas

Dalida

Joconde

Blason

Reine

Dam: Noble Fanfare  
IE251358650689

Enfield Plexus

Domino

Chloe

Noble Vicki

Major

Noble Maisy

Star Rating (Within Charolais breed)	Economic Indexes	€ uro value per progeny	Index Reliability	Star rating (across all beef breeds)
--------------------------------------	------------------	-------------------------	-------------------	--------------------------------------

★★★★	<b>Terminal Index</b>	€ 128	32% (Low)	★★★★★
★★	<b>Replacement Index</b>	€ 17	31% (Low)	★
	Maternal Cow Traits :	-€ 173	29%	
	Maternal Progeny Traits :	€ 190	33%	
	<b>Dairy Beef</b>			

Star Rating (Within Charolais breed)	Key profit traits	Index Value	Trait Reliability	Star rating (across all beef breeds)
--------------------------------------	-------------------	-------------	-------------------	--------------------------------------

Expected progeny performance				
	Calving difficulty (% 3 & 4) Breed ave: 7.65%,All breeds ave: 4.99%	+7.8%	34% (Low)	
★★	Docility (1-5 scale) Breed ave: 0.04,All breeds ave: 0	-0.03 scale	46% (Average)	★★
★★★★★	Carcass weight (kg) Breed ave: 32.63kg,All breeds ave: 22.88kg	+39kg	38% (Low)	★★★★★
★★★★	Carcass conformation (1-15 scale) Breed ave: 1.92,All breeds ave: 1.84	+2.05 scale	33% (Low)	★★★★

Expected daughter breeding performance				
	Daughter calving diff (% 3 & 4) Breed ave: 4.98%,All breeds ave: 5.19%	+5%	25% (Low)	
★★	Daughter Milk (kg) Breed ave: -6.65kg,All breeds ave: 0.15kg	-8kg	30% (Low)	★
★★	Daughter calving interval (days) Breed ave: 0.11days,All breeds ave: -0.41days	+1.3days	28% (Low)	★★

### Additional Information:

Linear composites	Value	Reliability
Muscle	106	49%
Skeletal	107	46%
Function	115	24%

### Herd data quality index

N/A

Animal scored. Linear scores and weaning weights in evaluations

Copyright, Irish Cattle Breeding Federation ICBF Dec 2014

# Lot 18 POTTLEREAGH IVAN

ID: IE121187010270

Breed: Charolais

Sex: Male

DOB: 06-Sep-2013

Owner: Elizabeth Hughes - Pottlereagh Cootehill Co Cavan

## Breeder:

Sire: Pirate  
PTE

Meillard Rj

Invincible

Badine

Banquise

Voltaire

Proie

Dam: Pottlereagh Fidelma  
IE121187030231

Texan-Gie

Porto

Marquise

Pottlereagh Breege

Enfield Plexus

Maythorn Topstar

Star Rating (Within Charolais breed)	Economic Indexes	€ uro value per progeny	Index Reliability	Star rating (across all beef breeds)
--------------------------------------	------------------	-------------------------	-------------------	--------------------------------------

★★★★★	<b>Terminal Index</b>	€ 131	33% (Low)	★★★★★
★★★★★	<b>Replacement Index</b>	€ 83	32% (Low)	★★
	Maternal Cow Traits :	-€ 117	31%	
	Maternal Progeny Traits :	€ 200	33%	
	<b>Dairy Beef</b>			

Star Rating (Within Charolais breed)	Key profit traits	Index Value	Trait Reliability	Star rating (across all beef breeds)
--------------------------------------	-------------------	-------------	-------------------	--------------------------------------

Expected progeny performance				
	Calving difficulty (% 3 & 4) Breed ave: 7.65%,All breeds ave: 4.99%	+7.1%	35% (Low)	
★★★	Docility (1-5 scale) Breed ave: 0.04,All breeds ave: 0	0.02 scale	45% (Average)	★★★★
★★★★★	Carcass weight (kg) Breed ave: 32.63kg,All breeds ave: 22.88kg	+36kg	36% (Low)	★★★★★★
★★★★★	Carcass conformation (1-15 scale) Breed ave: 1.92,All breeds ave: 1.84	+2.05 scale	32% (Low)	★★★★★

Expected daughter breeding performance				
	Daughter calving diff (% 3 & 4) Breed ave: 4.98%,All breeds ave: 5.19%	+4.5%	28% (Low)	
★★	Daughter Milk (kg) Breed ave: -6.65kg,All breeds ave: 0.15kg	-8kg	30% (Low)	★
★★★★★	Daughter calving interval (days) Breed ave: 0.11days,All breeds ave: -0.41days	-2.57days	31% (Low)	★★★★★

### Additional Information:

Linear composites	Value	Reliability
Muscle	108	43%
Skeletal	111	41%
Function	114	28%

### Herd data quality index

N/A

Animal scored. Linear scores and weaning weights in evaluations

# Lot 19 GALLAWAY IONESCO ET

ID: IE231327070481

Breed: Charolais

Sex: Male

DOB: 06-Sep-2013

Owner: Michael Kiernan - Augharan Carrigallen Po Via Cavan Co Leitrim

Breeder:

Sire: Utrillo Mic  
URO

Senior

Neici

Datte

Ficelle

Calembour 5887107559

Orpheline

Dam: Galogra Rachal  
IE131677380025

Doonally New

Hermes

Intruse

Claureen Gipsy

Claureen Edison

Claureen Elgie



Star Rating (Within Charolais breed)	Economic Indexes	€ uro value per progeny	Index Reliability	Star rating (across all beef breeds)
--------------------------------------	------------------	-------------------------	-------------------	--------------------------------------

★★★★	<b>Terminal Index</b>	€ 125	28% (Low)	★★★★
★★	<b>Replacement Index</b>	€ 27	24% (Low)	★
	Maternal Cow Traits :	-€ 156	20%	
	Maternal Progeny Traits :	€ 183	28%	
	<b>Dairy Beef</b>			

Star Rating (Within Charolais breed)	Key profit traits	Index Value	Trait Reliability	Star rating (across all beef breeds)
--------------------------------------	-------------------	-------------	-------------------	--------------------------------------

Expected progeny performance				
	Calving difficulty (% 3 & 4) Breed ave: 7.65%, All breeds ave: 4.99%	+8.7%	29% (Low)	
★★★★	Docility (1-5 scale) Breed ave: 0.04, All breeds ave: 0	0.07 scale	42% (Average)	★★★★
★★★★★	Carcass weight (kg) Breed ave: 32.63kg, All breeds ave: 22.88kg	+38kg	34% (Low)	★★★★★
★★★★★	Carcass conformation (1-15 scale) Breed ave: 1.92, All breeds ave: 1.84	+2.08 scale	28% (Low)	★★★★★

Expected daughter breeding performance				
	Daughter calving diff (% 3 & 4) Breed ave: 4.98%, All breeds ave: 5.19%	+4.2%	13% (V Low)	
★★★	Daughter Milk (kg) Breed ave: -6.65kg, All breeds ave: 0.15kg	-7.2kg	24% (Low)	★
★	Daughter calving interval (days) Breed ave: 0.11days, All breeds ave: -0.41days	+2.43days	17% (V Low)	★

Additional Information:

Linear composites	Value	Reliability
Muscle	107	46%
Skeletal	106	43%
Function	100	18%

Herd data quality index

N/A

Animal scored. Linear scores and weaning weights in evaluations

Copyright, Irish Cattle Breeding Federation ICBF Dec 2014

## Lot 20 MEARAIN IVAN ET

ID: IE291689860019

Breed: Charolais

Sex: Male

DOB: 08-Sep-2013

Owner: Christopher Marron - Corbane Shantonagh Castleblayney Co Monaghan

### Breeder:

Sire: Dromiskin Viceroy  
VCR

Doonally New

Hermes

Intruse

Dromiskin Princess

Mogador

Folistown Maye

Dam: Dereskit Ulanda  
IE121402040326

Nevers Rj

Gandin

Aghafad Laureate

Dereskit Rosetta

Meillard Rj

Dereskit Nicola

Star Rating (Within Charolais breed)	Economic Indexes	€ uro value per progeny	Index Reliability	Star rating (across all beef breeds)
★★★★★	<b>Terminal Index</b>	<b>€ 148</b>	<b>34%</b> (Low)	★★★★★
★★★	<b>Replacement Index</b>	<b>€ 32</b>	<b>32%</b> (Low)	★
	Maternal Cow Traits :	-€ 190	29%	
	Maternal Progeny Traits :	€ 222	34%	
	<b>Dairy Beef</b>			

Star Rating (Within Charolais breed)	Key profit traits	Index Value	Trait Reliability	Star rating (across all beef breeds)
<b>Expected progeny performance</b>				
	Calving difficulty (% 3 & 4) Breed ave: 7.65%,All breeds ave: 4.99%	+8.7%	34% (Low)	
★★★★★	Docility (1-5 scale) Breed ave: 0.04,All breeds ave: 0	0.09 scale	45% (Average)	★★★★★
★★★★★	Carcass weight (kg) Breed ave: 32.63kg,All breeds ave: 22.88kg	+44kg	39% (Low)	★★★★★
★★★★★	Carcass conformation (1-15 scale) Breed ave: 1.92,All breeds ave: 1.84	+2.2 scale	35% (Low)	★★★★★
<b>Expected daughter breeding performance</b>				
	Daughter calving diff (% 3 & 4) Breed ave: 4.98%,All breeds ave: 5.19%	+7.8%	29% (Low)	
★★★★	Daughter Milk (kg) Breed ave: -6.65kg,All breeds ave: 0.15kg	-5.8kg	32% (Low)	★
★	Daughter calving interval (days) Breed ave: 0.11days,All breeds ave: -0.41days	+2.66days	24% (Low)	★

### Additional Information:

Linear composites	Value	Reliability
Muscle	122	49%
Skeletal	123	46%
Function	127	26%

### Herd data quality index

N/A

Animal scored. Linear scores and weaning weights in evaluations

Copyright, Irish Cattle Breeding Federation ICBF Dec 2014



# Lot 21 POTTLEREAGH ISAC

ID: IE121187020271

Breed: Charolais

Sex: Male

DOB: 08-Sep-2013

Owner: Elizabeth Hughes - Pottlereagh Cootehill Co Cavan

## Breeder:

Sire: Bova Sylvain  
SLV

Oriental

Major  
Jerusalem

Jacobine

Erudit  
Bichette

Dam: Maythorn Topstar  
IE291029740067

Igloo

Abricot  
Fraiche

Gibbstown Roxette

Dovea Gin Tonic  
Gibbstown Hannette

Star Rating (Within Charolais breed)	Economic Indexes	€ uro value per progeny	Index Reliability	Star rating (across all beef breeds)
★★	<b>Terminal Index</b>	€ 112	34% (Low)	★★★
★★★	<b>Replacement Index</b>	€ 32	33% (Low)	★
	Maternal Cow Traits :	-€ 135	32%	
	Maternal Progeny Traits :	€ 168	35%	
	<b>Dairy Beef</b>			

Star Rating (Within Charolais breed)	Key profit traits	Index Value	Trait Reliability	Star rating (across all beef breeds)
<b>Expected progeny performance</b>				
	Calving difficulty (% 3 & 4) Breed ave: 7.65%, All breeds ave: 4.99%	+8.2%	36% (Low)	
★★★★	Docility (1-5 scale) Breed ave: 0.04, All breeds ave: 0	0.06 scale	45% (Average)	★★★★
★★★	Carcass weight (kg) Breed ave: 32.63kg, All breeds ave: 22.88kg	+32kg	38% (Low)	★★★★★
★	Carcass conformation (1-15 scale) Breed ave: 1.92, All breeds ave: 1.84	+1.66 scale	34% (Low)	★★★
<b>Expected daughter breeding performance</b>				
	Daughter calving diff (% 3 & 4) Breed ave: 4.98%, All breeds ave: 5.19%	+4.8%	29% (Low)	
★	Daughter Milk (kg) Breed ave: -6.65kg, All breeds ave: 0.15kg	-9.4kg	34% (Low)	★
★★★	Daughter calving interval (days) Breed ave: 0.11days, All breeds ave: -0.41days	+0.36days	30% (Low)	★★

### Additional Information:

Linear composites	Value	Reliability
Muscle	100	45%
Skeletal	110	42%
Function	120	25%

### Herd data quality index

N/A

Animal scored. Linear scores and weaning weights in evaluations

Copyright, Irish Cattle Breeding Federation ICBF Dec 2014

## Lot 22 LOUGHROS IVAN

ID: IE161428250247

Breed: Charolais

Sex: Male

DOB: 08-Sep-2013

Owner: Harold Given - Drimitten Loughros Point Ardara Co Donegal

### Breeder:

Sire: Caherobert Antony  
IE271344630048

Doonally New

Hermes

Intruse

Killamaun Mary

Hiabbey Diego

Kyle Deirdre

Dam: Loughros Tammi  
IE161428220104

Indurain

Vicomte

Tombola

Loughros Lynn

Doonally Fabus

Tir O'Neill Nevada

Star Rating (Within Charolais breed)	Economic Indexes	€uro value per progeny	Index Reliability	Star rating (across all beef breeds)
--------------------------------------	------------------	------------------------	-------------------	--------------------------------------

### Terminal Index

### Replacement Index

Maternal Cow Traits :

Maternal Progeny Traits :

### Dairy Beef

Star Rating (Within Charolais breed)	Key profit traits	Index Value	Trait Reliability	Star rating (across all beef breeds)
--------------------------------------	-------------------	-------------	-------------------	--------------------------------------

**Animal scored. Scores or weaning weights NOT included in evaluation**

### Additional Information:

Animal scored. Scores or weaning weights NOT included in evaluation

### Linear composites Value Reliability

Muscle	Value	Reliability
Skeletal		
Function		

### Herd data quality index

N/A

## Lot 23 BOND IAN

ID: IE291030390157

Breed: Charolais

Sex: Male

DOB: 09-Sep-2013

Owner: Peter Conlon - Moynalty Carrickmacross Co Monaghan

Breeder:

Sire: Pirate  
PTE

Meillard Rj

Invincible  
Badine

Banquise

Voltaire  
Proie

Dam: Bondi Fatcha Et  
IE291030390108

Bova Sylvain

Oriental  
Jacobine

Carrickmacross  
Soda

Mogador  
Carrickmacross Noreen

Star Rating (Within Charolais breed)	Economic Indexes	€ uro value per progeny	Index Reliability	Star rating (across all beef breeds)
--------------------------------------	------------------	-------------------------	-------------------	--------------------------------------

★★★★☆	<b>Terminal Index</b>	€ 122	32% (Low)	★★★★★
★★★★☆	<b>Replacement Index</b>	€ 62	32% (Low)	★★★
	Maternal Cow Traits :	-€ 118	32%	
	Maternal Progeny Traits :	€ 181	32%	
	<b>Dairy Beef</b>			

Star Rating (Within Charolais breed)	Key profit traits	Index Value	Trait Reliability	Star rating (across all beef breeds)
--------------------------------------	-------------------	-------------	-------------------	--------------------------------------

Expected progeny performance				
	Calving difficulty (% 3 & 4) Breed ave: 7.65%,All breeds ave: 4.99%	+8.8%	34% (Low)	
★★★★☆	Docility (1-5 scale) Breed ave: 0.04,All breeds ave: 0	0.06 scale	41% (Average)	★★★★★
★★★★★	Carcass weight (kg) Breed ave: 32.63kg,All breeds ave: 22.88kg	+35kg	33% (Low)	★★★★★
★★★	Carcass conformation (1-15 scale) Breed ave: 1.92,All breeds ave: 1.84	+1.95 scale	33% (Low)	★★★★☆

Expected daughter breeding performance				
	Daughter calving diff (% 3 & 4) Breed ave: 4.98%,All breeds ave: 5.19%	+4.4%	29% (Low)	
★★★	Daughter Milk (kg) Breed ave: -6.65kg,All breeds ave: 0.15kg	-5.9kg	29% (Low)	★
★★★★★	Daughter calving interval (days) Breed ave: 0.11days,All breeds ave: -0.41days	-1.36days	32% (Low)	★★★★☆

Additional Information:

Linear composites	Value	Reliability
Muscle	107	43%
Skeletal	108	41%
Function	115	28%

Herd data quality index

N/A

Animal scored. Linear scores and weaning weights in evaluations

Copyright, Irish Cattle Breeding Federation ICBF Dec 2014

# Lot 24 CROSSMOLINA INDIANA

ID: IE271115270951

Breed: Charolais

Sex: Male

DOB: 10-Sep-2013



Owner: Alan Wood - Cloonamine House Crossmolina Co Mayo

**Breeder:**

Sire: Crossmolina Euro  
CSQ

Thrunton Voldemort

Burradon Talisman

Thrunton Starband

Crossmolina Una

Doonally New

Crossmolina Rebecca

Dam: Crossmolina Victoria  
IE271115280399

Richmond Sylvain

Meillard RJ

Richmond Orla

Crossmolina  
Rachael

Richmond Northern Star

Crossmolina Mona

Star Rating (Within Charolais breed)	Economic Indexes	€ uro value per progeny	Index Reliability	Star rating (across all beef breeds)
--------------------------------------	------------------	-------------------------	-------------------	--------------------------------------

★★★★	<b>Terminal Index</b>	€ 123	33% (Low)	★★★★
★	<b>Replacement Index</b>	-€ 16	28% (Low)	★
	Maternal Cow Traits :	-€ 169	22%	
	Maternal Progeny Traits :	€ 153	33%	
	<b>Dairy Beef</b>			

Star Rating (Within Charolais breed)	Key profit traits	Index Value	Trait Reliability	Star rating (across all beef breeds)
--------------------------------------	-------------------	-------------	-------------------	--------------------------------------

Expected progeny performance				
	Calving difficulty (% 3 & 4) Breed ave: 7.65%,All breeds ave: 4.99%	+15.4%	38% (Low)	
★★★★★	Docility (1-5 scale) Breed ave: 0.04,All breeds ave: 0	0.15 scale	42% (Average)	★★★★★
★★★★★	Carcass weight (kg) Breed ave: 32.63kg,All breeds ave: 22.88kg	+49kg	35% (Low)	★★★★★
★★★★★	Carcass conformation (1-15 scale) Breed ave: 1.92,All breeds ave: 1.84	+2.41 scale	30% (Low)	★★★★★

Expected daughter breeding performance				
	Daughter calving diff (% 3 & 4) Breed ave: 4.98%,All breeds ave: 5.19%	+6.3%	16% (V Low)	
★★	Daughter Milk (kg) Breed ave: -6.65kg,All breeds ave: 0.15kg	-7.5kg	20% (Low)	★
★	Daughter calving interval (days) Breed ave: 0.11days,All breeds ave: -0.41days	+3.27days	21% (Low)	★

**Additional Information:**

Linear composites	Value	Reliability
Muscle	119	41%
Skeletal	122	38%
Function	92	16%

Herd data quality index
N/A

Animal scored. Linear scores and weaning weights in evaluations

# Lot 25 GALBALLY IASON

ID: IE371218330914

Breed: Charolais

Sex: Male

DOB: 11-Sep-2013

Owner: Trevor Masterson - Galbally Ballyhogue Enniscorthy Co Wexford

## Breeder:

Sire: Sylvaner  
SNZ

Igloo

Abricot  
Fraiche

Jupe

Casoar  
Fidele

Dam: Galbally Foam  
IE371218360702

Nelson

Indice  
Etoile

Galbally Cynthia

Doonally New  
Galbally Trudy

Star Rating (Within Charolais breed)	Economic Indexes	€ uro value per progeny	Index Reliability	Star rating (across all beef breeds)
★★★★★	<b>Terminal Index</b>	<b>€ 136</b>	<b>29%</b> (Low)	★★★★★
★★★	<b>Replacement Index</b>	<b>€ 53</b>	<b>26%</b> (Low)	★★★
	Maternal Cow Traits :	-€ 161	22%	
	Maternal Progeny Traits :	€ 213	30%	
	<b>Dairy Beef</b>			

Star Rating (Within Charolais breed)	Key profit traits	Index Value	Trait Reliability	Star rating (across all beef breeds)
<b>Expected progeny performance</b>				
	Calving difficulty (% 3 & 4) Breed ave: 7.65%,All breeds ave: 4.99%	+6.3%	32% (Low)	
★	Docility (1-5 scale) Breed ave: 0.04,All breeds ave: 0	-0.05 scale	42% (Average)	★★★
★★★★★	Carcass weight (kg) Breed ave: 32.63kg,All breeds ave: 22.88kg	+36kg	36% (Low)	★★★★★
★★★★★	Carcass conformation (1-15 scale) Breed ave: 1.92,All breeds ave: 1.84	+2.02 scale	30% (Low)	★★★★★
<b>Expected daughter breeding performance</b>				
	Daughter calving diff (% 3 & 4) Breed ave: 4.98%,All breeds ave: 5.19%	+4.5%	14% (V Low)	
★★★	Daughter Milk (kg) Breed ave: -6.65kg,All breeds ave: 0.15kg	-7kg	26% (Low)	★
★★	Daughter calving interval (days) Breed ave: 0.11days,All breeds ave: -0.41days	+1.27days	17% (V Low)	★★

### Additional Information:

Linear composites	Value	Reliability
Muscle	103	49%
Skeletal	112	45%
Function	108	14%

### Herd data quality index

N/A

Animal scored. Linear scores and weaning weights in evaluations

## Lot 26 DALEHILL ISAAC

ID: IE121580340805

Breed: Charolais

Sex: Male

DOB: 11-Sep-2013

Owner: Bazil Kells - Bohora Derrylane Killeshandra Co Cavan

### Breeder:

Sire: Doonally New  
CF52

Hermes

Uranium

Athena

Intruse

Campagnard

Dynamo

Dam: Bencroy Sara  
IE231215740140

Nevers Rj

Gandin

Aghafad Laureate

Cashil Nora

Sagesse Isaac

Rathoma Express

Star Rating (Within Charolais breed)	Economic Indexes	€ uro value per progeny	Index Reliability	Star rating (across all beef breeds)
★★★★★	<b>Terminal Index</b>	<b>€ 143</b>	<b>32%</b> (Low)	★★★★★
★★★	<b>Replacement Index</b>	<b>€ 51</b>	<b>32%</b> (Low)	★★★
	Maternal Cow Traits :	-€ 163	32%	
	Maternal Progeny Traits :	€ 214	33%	
	<b>Dairy Beef</b>			

Star Rating (Within Charolais breed)	Key profit traits	Index Value	Trait Reliability	Star rating (across all beef breeds)
<b>Expected progeny performance</b>				
	Calving difficulty (% 3 & 4) Breed ave: 7.65%,All breeds ave: 4.99%	+8.6%	36% (Low)	
★★★★★	Docility (1-5 scale) Breed ave: 0.04,All breeds ave: 0	0.06 scale	33% (Low)	★★★★★
★★★★★	Carcass weight (kg) Breed ave: 32.63kg,All breeds ave: 22.88kg	+42kg	33% (Low)	★★★★★
★★★★★	Carcass conformation (1-15 scale) Breed ave: 1.92,All breeds ave: 1.84	+1.98 scale	33% (Low)	★★★★★
<b>Expected daughter breeding performance</b>				
	Daughter calving diff (% 3 & 4) Breed ave: 4.98%,All breeds ave: 5.19%	+5.6%	31% (Low)	
★★★	Daughter Milk (kg) Breed ave: -6.65kg,All breeds ave: 0.15kg	-6kg	32% (Low)	★
★	Daughter calving interval (days) Breed ave: 0.11days,All breeds ave: -0.41days	+2.5days	33% (Low)	★

### Additional Information:

Linear composites	Value	Reliability
Muscle	115	30%
Skeletal	115	29%
Function	117	27%

### Herd data quality index

N/A

Animal scored. Linear scores and weaning weights in evaluations

## Lot 27 LISNAGRE INDIANA

ID: IE361072650668

Breed: Charolais

Sex: Male

DOB: 11-Sep-2013

Owner: James Geoghegan - Lisnagree Streamstown Mullingar Co Westmeath

### Breeder:

Sire: Doonally New  
CF52

Hermes

Uranium

Athena

Intruse

Campagnard

Dynamo

Dam: Lisnagre Earlina  
IE361072610490

Nelson

Indice

Etoile

Ballydownan Niamh

Excellent

Knockane Flower

Star Rating (Within Charolais breed)	Economic Indexes	€ uro value per progeny	Index Reliability	Star rating (across all beef breeds)
--------------------------------------	------------------	-------------------------	-------------------	--------------------------------------

★★★★★	<b>Terminal Index</b>	€ 142	37% (Low)	★★★★★
★★★	<b>Replacement Index</b>	€ 53	36% (Low)	★★★
	Maternal Cow Traits :	-€ 163	34%	
	Maternal Progeny Traits :	€ 217	37%	
	<b>Dairy Beef</b>			

Star Rating (Within Charolais breed)	Key profit traits	Index Value	Trait Reliability	Star rating (across all beef breeds)
--------------------------------------	-------------------	-------------	-------------------	--------------------------------------

Expected progeny performance				
	Calving difficulty (% 3 & 4) Breed ave: 7.65%,All breeds ave: 4.99%	+8.7%	38% (Low)	
★★★★★	Docility (1-5 scale) Breed ave: 0.04,All breeds ave: 0	0.16 scale	47% (Average)	★★★★★
★★★★★	Carcass weight (kg) Breed ave: 32.63kg,All breeds ave: 22.88kg	+39kg	40% (Average)	★★★★★
★★★★★	Carcass conformation (1-15 scale) Breed ave: 1.92,All breeds ave: 1.84	+2.09 scale	34% (Low)	★★★★★
Expected daughter breeding performance				
	Daughter calving diff (% 3 & 4) Breed ave: 4.98%,All breeds ave: 5.19%	+5.1%	31% (Low)	
★★★	Daughter Milk (kg) Breed ave: -6.65kg,All breeds ave: 0.15kg	-7.3kg	34% (Low)	★
★	Daughter calving interval (days) Breed ave: 0.11days,All breeds ave: -0.41days	+2.7days	33% (Low)	★

### Additional Information:

Linear composites	Value	Reliability
Muscle	117	52%
Skeletal	113	49%
Function	109	31%

### Herd data quality index

N/A

Animal scored. Linear scores and weaning weights in evaluations

Copyright, Irish Cattle Breeding Federation ICBF Dec 2014

## Lot 28 CLAREGAL IGGY

ID: IE181585350281

Breed: Charolais

Sex: Male

DOB: 11-Sep-2013

Owner: Jarlath Treacy - Claretuam Tuam Co. Galway

### Breeder:

Sire: Balthazar  
CF85

Verlaine

Port Royal

Poesie

Tetanie

Romain

Marine

Dam: Claregal Ellie  
IE181585370234

Dovea Gin Tonic

Soprano

Tisane

Claregal Camilla  
(Et)

Padirac

0698 Coachford (94f) Jalousie

Star Rating (Within Charolais breed)	Economic Indexes	€uro value per progeny	Index Reliability	Star rating (across all beef breeds)
--------------------------------------	------------------	------------------------	-------------------	--------------------------------------

★★★★★	<b>Terminal Index</b>	€ 134	33% (Low)	★★★★★
★★	<b>Replacement Index</b>	€ 31	32% (Low)	★
	Maternal Cow Traits :	-€ 172	30%	
	Maternal Progeny Traits :	€ 203	33%	
	<b>Dairy Beef</b>			

Star Rating (Within Charolais breed)	Key profit traits	Index Value	Trait Reliability	Star rating (across all beef breeds)
--------------------------------------	-------------------	-------------	-------------------	--------------------------------------

Expected progeny performance				
	Calving difficulty (% 3 & 4) Breed ave: 7.65%,All breeds ave: 4.99%	+7.8%	36% (Low)	
★★★★★	Docility (1-5 scale) Breed ave: 0.04,All breeds ave: 0	0.1 scale	45% (Average)	★★★★★
★★★★★	Carcass weight (kg) Breed ave: 32.63kg,All breeds ave: 22.88kg	+39kg	37% (Low)	★★★★★
★★★★★	Carcass conformation (1-15 scale) Breed ave: 1.92,All breeds ave: 1.84	+2.03 scale	32% (Low)	★★★★★

Expected daughter breeding performance				
	Daughter calving diff (% 3 & 4) Breed ave: 4.98%,All breeds ave: 5.19%	+6%	27% (Low)	
★	Daughter Milk (kg) Breed ave: -6.65kg,All breeds ave: 0.15kg	-11.1kg	30% (Low)	★
★★	Daughter calving interval (days) Breed ave: 0.11days,All breeds ave: -0.41days	+1.31days	29% (Low)	★★

### Additional Information:

Linear composites	Value	Reliability
Muscle	112	48%
Skeletal	114	45%
Function	96	27%

### Herd data quality index

N/A

Animal scored. Linear scores and weaning weights in evaluations



# Lot 29 LASTRA ICIRUS 2 ET

ID: IE291053230054

Breed: Charolais

Sex: Male

DOB: 12-Sep-2013

Owner: Brian Rooney - Donaghmoyné Carrickmacross Co Monaghan

**Breeder:**

Sire: Bova Sylvain  
SLV

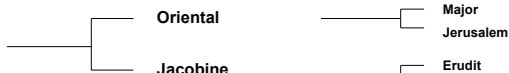

Dam: Dromiskin Tiamaria  
IE261112460048



Star Rating (Within Charolais breed)	Economic Indexes	€uro value per progeny	Index Reliability	Star rating (across all beef breeds)
	<b>Terminal Index</b>			
	<b>Replacement Index</b> Maternal Cow Traits : Maternal Progeny Traits :			
	<b>Dairy Beef</b>			

Star Rating (Within Charolais breed)	Key profit traits	Index Value	Trait Reliability	Star rating (across all beef breeds)
--------------------------------------	-------------------	-------------	-------------------	--------------------------------------

**Animal not scored.**

**Additional Information:**

Animal not scored.

Linear composites	Value	Reliability
Muscle		
Skeletal		
Function		
<b>Herd data quality index</b>		
N/A		

## Lot 30 DOON IMAGE

ID: IE181698330750

Breed: Charolais

Sex: Male

DOB: 14-Sep-2013

Owner: Richard O'Beirne - Ardour Cloghans Hill Tuam Co Galway

Breeder:

Sire: Malicieux  
MIX



Dam: Doon Fern  
IE181698340611

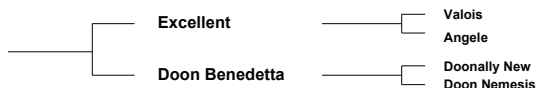

Star Rating (Within Charolais breed)	Economic Indexes	€ uro value per progeny	Index Reliability	Star rating (across all beef breeds)
--------------------------------------	------------------	-------------------------	-------------------	--------------------------------------

★★★★★	<b>Terminal Index</b>	€ 132	36% (Low)	★★★★★
★★★★★	<b>Replacement Index</b>	€ 89	34% (Low)	★★
	Maternal Cow Traits :	-€ 121	31%	
	Maternal Progeny Traits :	€ 210	36%	
	<b>Dairy Beef</b>			

Star Rating (Within Charolais breed)	Key profit traits	Index Value	Trait Reliability	Star rating (across all beef breeds)
--------------------------------------	-------------------	-------------	-------------------	--------------------------------------

Expected progeny performance				
	Calving difficulty (% 3 & 4) Breed ave: 7.65%,All breeds ave: 4.99%	+5.6%	38% (Low)	
★★★★★	Docility (1-5 scale) Breed ave: 0.04,All breeds ave: 0	0.06 scale	47% (Average)	★★★★★
★★★	Carcass weight (kg) Breed ave: 32.63kg,All breeds ave: 22.88kg	+33kg	39% (Low)	★★★★★
★★★	Carcass conformation (1-15 scale) Breed ave: 1.92,All breeds ave: 1.84	+1.88 scale	33% (Low)	★★★

Expected daughter breeding performance				
	Daughter calving diff (% 3 & 4) Breed ave: 4.98%,All breeds ave: 5.19%	+6.2%	27% (Low)	
★★★	Daughter Milk (kg) Breed ave: -6.65kg,All breeds ave: 0.15kg	-7.2kg	31% (Low)	★
★★★★★	Daughter calving interval (days) Breed ave: 0.11days,All breeds ave: -0.41days	-1.25days	30% (Low)	★★★

Additional Information:

Linear composites	Value	Reliability
Muscle	105	53%
Skeletal	104	49%
Function	93	26%

Herd data quality index

N/A

Animal scored. Linear scores and weaning weights in evaluations

Copyright, Irish Cattle Breeding Federation ICBF Dec 2014

# Lot 31 DOOLEAGH ISIS

ID: IE131116840090

Breed: Charolais

Sex: Male

DOB: 17-Sep-2013

Owner: John Doogan - 8 Darravaragh Road Caherdavin Park Limerick

**Breeder:**

Sire: Inverlochy Ferdie  
S1381

Balmyle Bollinger

Dingle Hofmeister  
Balmyle Tinsle

Inverlochy Une

Inverlochy Resolve  
Inverlochy Petra

Dam: Dooleagh Apricot  
IE131116820064

Tattenhall Heureux

Tattenhall Tristan  
Tattenhall Regence

Killowen Gillian

Benagh Echo  
Killowen Annie

Star Rating (Within Charolais breed)	Economic Indexes	€uro value per progeny	Index Reliability	Star rating (across all beef breeds)
--------------------------------------	------------------	------------------------	-------------------	--------------------------------------

	<b>Terminal Index</b>			
	<b>Replacement Index</b> Maternal Cow Traits : Maternal Progeny Traits :			
	<b>Dairy Beef</b>			

Star Rating (Within Charolais breed)	Key profit traits	Index Value	Trait Reliability	Star rating (across all beef breeds)
--------------------------------------	-------------------	-------------	-------------------	--------------------------------------

**Animal not scored.**

**Additional Information:**

Animal not scored.

Linear composites	Value	Reliability
Muscle		
Skeletal		
Function		
<b>Herd data quality index</b>		
N/A		

# Lot 32 GALLAWAY IBERT

ID: IE231327010484

Breed: Charolais

Sex: Male

DOB: 20-Sep-2013

Owner: Michael Kiernan - Augharan Carrigallen Po Via Cavan Co Leitrim

Breeder:

Sire: Burradon Talisman  
TLI

Blelack Prince

Balthayock Lombardo

Blelack Cleo

Burradon Juicy

Maerdy Victorious

Burradon Fiona

Dam: Lyonsdemesne Uma  
IE201358740449

Oldstone Egbert

Brampton Banker

Oldstone Ursula

Lyonsdemesne Oriel

Lyonsdemesne Leroyd

Skidoo Girouette



Star Rating (Within Charolais breed)	Economic Indexes	€ uro value per progeny	Index Reliability	Star rating (across all beef breeds)
--------------------------------------	------------------	-------------------------	-------------------	--------------------------------------

★★★	<b>Terminal Index</b>	€ 112	31% (Low)	★★★
★★	<b>Replacement Index</b>	€ 12	28% (Low)	★
	Maternal Cow Traits :	-€ 138	25%	
	Maternal Progeny Traits :	€ 150	31%	
	<b>Dairy Beef</b>			

Star Rating (Within Charolais breed)	Key profit traits	Index Value	Trait Reliability	Star rating (across all beef breeds)
--------------------------------------	-------------------	-------------	-------------------	--------------------------------------

Expected progeny performance				
	Calving difficulty (% 3 & 4) Breed ave: 7.65%, All breeds ave: 4.99%	+11.5%	34% (Low)	
★★★	Docility (1-5 scale) Breed ave: 0.04, All breeds ave: 0	0.05 scale	45% (Average)	★★★★★
★★★★★	Carcass weight (kg) Breed ave: 32.63kg, All breeds ave: 22.88kg	+41kg	35% (Low)	★★★★★
★★★★★	Carcass conformation (1-15 scale) Breed ave: 1.92, All breeds ave: 1.84	+2.14 scale	28% (Low)	★★★★★

Expected daughter breeding performance				
	Daughter calving diff (% 3 & 4) Breed ave: 4.98%, All breeds ave: 5.19%	+5.2%	19% (V Low)	
★★★★★	Daughter Milk (kg) Breed ave: -6.65kg, All breeds ave: 0.15kg	-2.9kg	30% (Low)	★★
★	Daughter calving interval (days) Breed ave: 0.11days, All breeds ave: -0.41days	+2.48days	21% (Low)	★

Additional Information:

Linear composites	Value	Reliability
Muscle	107	48%
Skeletal	133	44%
Function	103	16%

Herd data quality index

N/A

Animal scored. Linear scores and weaning weights in evaluations

Copyright, Irish Cattle Breeding Federation ICBF Dec 2014

# Lot 33 NEWTOWN. IDOL

ID: IE251079510242

Breed: Charolais

Sex: Male

DOB: 22-Sep-2013

Owner: Joseph Casserly - Cashel Newtowncashel Co Longford

**Breeder:**

Sire: Prime Roberto  
PBT

Indurain

Vicomte  
Tombola

Prime Noelle

Jupiter  
Knockane Cynthia

Dam: Newtown. Daisy  
IE251079560164

Doonally  
Ducdenever

Vice Roi  
Vice-Reine

Newtown. Abbie

Invincible  
Newtown. Una

Star Rating (Within Charolais breed)	Economic Indexes	€uro value per progeny	Index Reliability	Star rating (across all beef breeds)
--------------------------------------	------------------	------------------------	-------------------	--------------------------------------

	<b>Terminal Index</b>			
	<b>Replacement Index</b> Maternal Cow Traits : Maternal Progeny Traits :			
	<b>Dairy Beef</b>			

Star Rating (Within Charolais breed)	Key profit traits	Index Value	Trait Reliability	Star rating (across all beef breeds)
--------------------------------------	-------------------	-------------	-------------------	--------------------------------------

**Animal not scored.**

**Additional Information:**

Animal not scored.

Linear composites	Value	Reliability
Muscle		
Skeletal		
Function		
<b>Herd data quality index</b>		
N/A		

## Lot 34 KILVINE IVOR

ID: IE272470880317

Breed: Charolais

Sex: Male

DOB: 24-Sep-2013

Owner: Niall Roche - Kilvine Irishtown Claremorris Co Mayo

Breeder:

Sire: Thrunton Bonjovi  
S750

Solwayfirth Union

Maerdy Restful  
Moyness Precious

Thrunton Odaisy

Haymount Jetstream  
Thrunton Verity

Dam: Renvyle Grace  
IE181049450039

Pirate

Meillard Rj  
Banquise

Renvyle Clare

Doonally Nicefor  
Heathvale Valerie

Star Rating (Within Charolais breed)	Economic Indexes	€ uro value per progeny	Index Reliability	Star rating (across all beef breeds)
--------------------------------------	------------------	-------------------------	-------------------	--------------------------------------

★★★★	<b>Terminal Index</b>	€ 120	26% (Low)	★★★★
★★★	<b>Replacement Index</b>	€ 47	23% (Low)	★
	Maternal Cow Traits :	-€ 124	18%	
	Maternal Progeny Traits :	€ 171	27%	
	<b>Dairy Beef</b>			

Star Rating (Within Charolais breed)	Key profit traits	Index Value	Trait Reliability	Star rating (across all beef breeds)
--------------------------------------	-------------------	-------------	-------------------	--------------------------------------

Expected progeny performance				
	Calving difficulty (% 3 & 4) Breed ave: 7.65%,All breeds ave: 4.99%	+9.9%	32% (Low)	
★★	Docility (1-5 scale) Breed ave: 0.04,All breeds ave: 0	-0.03 scale	36% (Low)	★★
★★★★★	Carcass weight (kg) Breed ave: 32.63kg,All breeds ave: 22.88kg	+38kg	29% (Low)	★★★★★
★★★★★	Carcass conformation (1-15 scale) Breed ave: 1.92,All breeds ave: 1.84	+2.09 scale	24% (Low)	★★★★★

Expected daughter breeding performance				
	Daughter calving diff (% 3 & 4) Breed ave: 4.98%,All breeds ave: 5.19%	+4.2%	12% (V Low)	
★★★★★	Daughter Milk (kg) Breed ave: -6.65kg,All breeds ave: 0.15kg	-3.6kg	16% (V Low)	★★
★★★	Daughter calving interval (days) Breed ave: 0.11days,All breeds ave: -0.41days	-0.14days	15% (V Low)	★★★

Additional Information:

Linear composites	Value	Reliability
Muscle	106	41%
Skeletal	111	39%
Function	99	18%

Herd data quality index

N/A

Animal scored. Linear scores and weaning weights in evaluations

Copyright, Irish Cattle Breeding Federation ICBF Dec 2014

# Lot 35 BOULTEEN IVOR

ID: IE141475461257

Breed: Charolais

Sex: Male

DOB: 25-Sep-2013

Owner: Clive Jennings - Boulteen Enniskeane Co Cork

## Breeder:

Sire: Fleetwood  
FWO

Sylvaner

Igloo

Jupe

Belle

Pinay

Ulla

Dam: Boulteen G 1020  
IE141475491020

Cottage Devon

Texan-Gie

Cottage Amelie (Et)

Boulteen Abi

Enfield Hara Kiri

Boulteen Savannah

Star Rating (Within Charolais breed)	Economic Indexes	€ uro value per progeny	Index Reliability	Star rating (across all beef breeds)
--------------------------------------	------------------	-------------------------	-------------------	--------------------------------------

★★★	<b>Terminal Index</b>	<b>€ 116</b>	<b>31%</b> (Low)	★★★
★★	<b>Replacement Index</b>	<b>€ 24</b>	<b>25%</b> (Low)	★
	Maternal Cow Traits :	-€ 132	17%	
	Maternal Progeny Traits :	€ 156	31%	
	<b>Dairy Beef</b>			

Star Rating (Within Charolais breed)	Key profit traits	Index Value	Trait Reliability	Star rating (across all beef breeds)
--------------------------------------	-------------------	-------------	-------------------	--------------------------------------

Expected progeny performance				
	Calving difficulty (% 3 & 4) Breed ave: 7.65%,All breeds ave: 4.99%	+10.8%	37% (Low)	
★	Docility (1-5 scale) Breed ave: 0.04,All breeds ave: 0	-0.09 scale	43% (Average)	★
★★★★★	Carcass weight (kg) Breed ave: 32.63kg,All breeds ave: 22.88kg	+40kg	33% (Low)	★★★★★
★★★★★	Carcass conformation (1-15 scale) Breed ave: 1.92,All breeds ave: 1.84	+2.2 scale	26% (Low)	★★★★★

Expected daughter breeding performance				
	Daughter calving diff (% 3 & 4) Breed ave: 4.98%,All breeds ave: 5.19%	+5%	11% (V Low)	
★★★★★	Daughter Milk (kg) Breed ave: -6.65kg,All breeds ave: 0.15kg	-4.1kg	15% (V Low)	★★★
★★★	Daughter calving interval (days) Breed ave: 0.11days,All breeds ave: -0.41days	+0.17days	17% (V Low)	★★★

### Additional Information:

Linear composites	Value	Reliability
Muscle	109	46%
Skeletal	123	42%
Function	100	14%

### Herd data quality index

N/A

Animal scored. Linear scores and weaning weights in evaluations

Copyright, Irish Cattle Breeding Federation ICBF Dec 2014

# Lot 36 SLIABHBLOOM INNOVATION

ID: IE221345360226

Breed: Charolais

Sex: Male

DOB: 26-Sep-2013

Owner: Daniel Weston - Meelick Rosenallis Portlaoise Co Laois

Breeder:

Sire: Icare  
ICR

Blason

Jicar  
Regence

Doucette

Till  
Baladeuse

Dam: Sliabh bloom Tammy  
IE221345330082

Doonally  
Ducdenever

Vice Roi  
Vice-Reine

Breemount Pamela

Killasola Napoleon  
Breemount Illusion

Star Rating (Within Charolais breed)	Economic Indexes	€ uro value per progeny	Index Reliability	Star rating (across all beef breeds)
★★★★★	<b>Terminal Index</b>	€ 137	35% (Low)	★★★★★
★★★★★	<b>Replacement Index</b>	€ 85	32% (Low)	★★
	Maternal Cow Traits :	-€ 118	29%	
	Maternal Progeny Traits :	€ 203	35%	
	<b>Dairy Beef</b>			

Star Rating (Within Charolais breed)	Key profit traits	Index Value	Trait Reliability	Star rating (across all beef breeds)
<b>Expected progeny performance</b>				
	Calving difficulty (% 3 & 4) Breed ave: 7.65%,All breeds ave: 4.99%	+8.2%	35% (Low)	
★★★	Docility (1-5 scale) Breed ave: 0.04,All breeds ave: 0	0.04 scale	44% (Average)	★★★★★
★★★★★	Carcass weight (kg) Breed ave: 32.63kg,All breeds ave: 22.88kg	+43kg	41% (Average)	★★★★★
★★★★★	Carcass conformation (1-15 scale) Breed ave: 1.92,All breeds ave: 1.84	+2.03 scale	34% (Low)	★★★★★
<b>Expected daughter breeding performance</b>				
	Daughter calving diff (% 3 & 4) Breed ave: 4.98%,All breeds ave: 5.19%	+3.4%	26% (Low)	
★★★	Daughter Milk (kg) Breed ave: -6.65kg,All breeds ave: 0.15kg	-6.6kg	30% (Low)	★
★★★★★	Daughter calving interval (days) Breed ave: 0.11days,All breeds ave: -0.41days	-1.5days	25% (Low)	★★★★★

Additional Information:

Linear composites	Value	Reliability
Muscle	109	46%
Skeletal	101	43%
Function	94	17%

Herd data quality index

N/A

Animal scored. Linear scores and weaning weights in evaluations

Copyright, Irish Cattle Breeding Federation ICBF Dec 2014



## Lot 37 DRIMNA IAN

ID: IE231332750242

Breed: Charolais

Sex: Male

DOB: 27-Sep-2013

Owner: John Mc Govern - Drimna Cloone Carrick-On-Shannon Co Leitrim

### Breeder:

Sire: Doonally New  
CF52

Hermes

Uranium

Athena

Intruse

Campagnard

Dynamo

Dam: Congers Emily  
IE311819730149

Pirate

Meillard Rj

Banquise

Congers Christine

Indurain

Castlemartin Regina

Star Rating (Within Charolais breed)	Economic Indexes	€ uro value per progeny	Index Reliability	Star rating (across all beef breeds)
--------------------------------------	------------------	-------------------------	-------------------	--------------------------------------

★★★★★	<b>Terminal Index</b>	€ 153	31% (Low)	★★★★★
★★★★	<b>Replacement Index</b>	€ 66	31% (Low)	★★
	Maternal Cow Traits :	-€ 172	32%	
	Maternal Progeny Traits :	€ 238	31%	
	<b>Dairy Beef</b>			

Star Rating (Within Charolais breed)	Key profit traits	Index Value	Trait Reliability	Star rating (across all beef breeds)
--------------------------------------	-------------------	-------------	-------------------	--------------------------------------

Expected progeny performance				
	Calving difficulty (% 3 & 4) Breed ave: 7.65%,All breeds ave: 4.99%	+8%	34% (Low)	
★★★★★	Docility (1-5 scale) Breed ave: 0.04,All breeds ave: 0	0.19 scale	41% (Average)	★★★★★
★★★★★	Carcass weight (kg) Breed ave: 32.63kg,All breeds ave: 22.88kg	+39kg	30% (Low)	★★★★★
★★★★★	Carcass conformation (1-15 scale) Breed ave: 1.92,All breeds ave: 1.84	+2.08 scale	30% (Low)	★★★★★

Expected daughter breeding performance				
	Daughter calving diff (% 3 & 4) Breed ave: 4.98%,All breeds ave: 5.19%	+4.8%	30% (Low)	
★★	Daughter Milk (kg) Breed ave: -6.65kg,All breeds ave: 0.15kg	-8.5kg	30% (Low)	★
★	Daughter calving interval (days) Breed ave: 0.11days,All breeds ave: -0.41days	+2.17days	33% (Low)	★

### Additional Information:

Linear composites	Value	Reliability
Muscle	112	29%
Skeletal	112	29%
Function	112	28%

### Herd data quality index

N/A

Animal scored. Linear scores and weaning weights in evaluations

## Lot 38 BALLYFINNANE IDEALIST

ID: IE131622040327

Breed: Charolais

Sex: Male

DOB: 28-Sep-2013

Owner: Kenneth Clarke - Ballyfinan Ardnacrusha Co Clare

### Breeder:

Sire: Lisnagre Elite (Et)  
LGL

Domino

Aimable  
Anemone

Ballydownan Violet  
(Et)

Jupiter  
Ballydownan Simone (Et)

Dam: Knockinroe Eureka  
IE331306090180

Maerdy Sinndar

Major  
Lubie

Prime Alva (Et)

Derryharney Outstanding  
Prime Noelle

Star Rating (Within Charolais breed)	Economic Indexes	€uro value per progeny	Index Reliability	Star rating (across all beef breeds)
★★★★★	<b>Terminal Index</b>	€ 134	34% (Low)	★★★★★
★	<b>Replacement Index</b>	-€ 12	29% (Low)	★
	Maternal Cow Traits :	-€ 202	23%	
	Maternal Progeny Traits :	€ 190	35%	
	<b>Dairy Beef</b>			

Star Rating (Within Charolais breed)	Key profit traits	Index Value	Trait Reliability	Star rating (across all beef breeds)
<b>Expected progeny performance</b>				
	Calving difficulty (% 3 & 4) Breed ave: 7.65%,All breeds ave: 4.99%	+10.8%	36% (Low)	
★★★★★	Docility (1-5 scale) Breed ave: 0.04,All breeds ave: 0	0.09 scale	44% (Average)	★★★★★
★★★★★	Carcass weight (kg) Breed ave: 32.63kg,All breeds ave: 22.88kg	+44kg	37% (Low)	★★★★★
★★★★★	Carcass conformation (1-15 scale) Breed ave: 1.92,All breeds ave: 1.84	+2.3 scale	33% (Low)	★★★★★
<b>Expected daughter breeding performance</b>				
	Daughter calving diff (% 3 & 4) Breed ave: 4.98%,All breeds ave: 5.19%	+4.9%	17% (V Low)	
★	Daughter Milk (kg) Breed ave: -6.65kg,All breeds ave: 0.15kg	-13.8kg	21% (Low)	★
★	Daughter calving interval (days) Breed ave: 0.11days,All breeds ave: -0.41days	+1.98days	21% (Low)	★

### Additional Information:

Linear composites	Value	Reliability
Muscle	112	48%
Skeletal	120	45%
Function	117	23%

### Herd data quality index

N/A

Animal scored. Linear scores and weaning weights in evaluations

Copyright, Irish Cattle Breeding Federation ICBF Dec 2014

# Lot 39 WESKEL ITALIANO ET

ID: IE121134470753

Breed: Charolais

Sex: Male

DOB: 29-Sep-2013

Owner: Wesley Kellett - Fartadreen Bailieborough Co Cavan

Breeder:

Sire: Major  
MJR

Berlioz

Saint Are  
Tresorerie

Charmille

Vauban  
Tanche

Dam: Weskel Rebecca  
IE121134420170

Lyonsdemesne  
Norealis

Knockane Flare  
Lyonsdemesne Lavelle

Weskel Linda

Doonally Ducdenever  
Skidoo Unanime

Star Rating (Within Charolais breed)	Economic Indexes	€ uro value per progeny	Index Reliability	Star rating (across all beef breeds)
--------------------------------------	------------------	-------------------------	-------------------	--------------------------------------

★	<b>Terminal Index</b>	€ 102	31% (Low)	★★★
★★	<b>Replacement Index</b>	€ 8	31% (Low)	★
	Maternal Cow Traits :	-€ 137	31%	
	Maternal Progeny Traits :	€ 145	31%	
	<b>Dairy Beef</b>			

Star Rating (Within Charolais breed)	Key profit traits	Index Value	Trait Reliability	Star rating (across all beef breeds)
--------------------------------------	-------------------	-------------	-------------------	--------------------------------------

Expected progeny performance				
	Calving difficulty (% 3 & 4) Breed ave: 7.65%,All breeds ave: 4.99%	+8.9%	32% (Low)	
★★★★★	Docility (1-5 scale) Breed ave: 0.04,All breeds ave: 0	0.12 scale	33% (Low)	★★★★★
★★★★	Carcass weight (kg) Breed ave: 32.63kg,All breeds ave: 22.88kg	+34kg	34% (Low)	★★★★
★★★★	Carcass conformation (1-15 scale) Breed ave: 1.92,All breeds ave: 1.84	+2 scale	33% (Low)	★★★★

Expected daughter breeding performance				
	Daughter calving diff (% 3 & 4) Breed ave: 4.98%,All breeds ave: 5.19%	+5.7%	29% (Low)	
★★★★	Daughter Milk (kg) Breed ave: -6.65kg,All breeds ave: 0.15kg	-5.3kg	34% (Low)	★★
★	Daughter calving interval (days) Breed ave: 0.11days,All breeds ave: -0.41days	+2.47days	29% (Low)	★

Additional Information:

Linear composites	Value	Reliability
Muscle	111	33%
Skeletal	108	32%
Function	119	24%

Herd data quality index

N/A

Animal scored. Linear scores and weaning weights in evaluations

Copyright, Irish Cattle Breeding Federation ICBF Dec 2014

# Lot 40 FERMOYLE IAN

ID: IE272230610261

Breed: Charolais

Sex: Male

DOB: 01-Oct-2013

Owner: William Scanlon - Fermoyle Carrownsiskey Westport Co Mayo

Breeder:

Sire: Lisnagre Elite (Et)  
LGL

Domino

Aimable  
Anemone

Ballydownan Violet  
(Et)

Jupiter  
Ballydownan Simone (Et)

Dam: Fermoyle Amanda  
IE272230670135

Pirate

Meillard Rj  
Banquise

Fermoyle Una

Louisburgh Pedro  
Fermoyle Rita

Star Rating (Within Charolais breed)	Economic Indexes	€ uro value per progeny	Index Reliability	Star rating (across all beef breeds)
★★★★★	<b>Terminal Index</b>	€ 140	34% (Low)	★★★★★
★★★★★	<b>Replacement Index</b>	€ 76	31% (Low)	★★
	Maternal Cow Traits :	-€ 134	27%	
	Maternal Progeny Traits :	€ 210	35%	
	<b>Dairy Beef</b>			

Star Rating (Within Charolais breed)	Key profit traits	Index Value	Trait Reliability	Star rating (across all beef breeds)
<b>Expected progeny performance</b>				
	Calving difficulty (% 3 & 4) Breed ave: 7.65%,All breeds ave: 4.99%	+8.8%	37% (Low)	
★★★★★	Docility (1-5 scale) Breed ave: 0.04,All breeds ave: 0	0.07 scale	47% (Average)	★★★★★
★★★★★	Carcass weight (kg) Breed ave: 32.63kg,All breeds ave: 22.88kg	+40kg	39% (Low)	★★★★★
★★★★★	Carcass conformation (1-15 scale) Breed ave: 1.92,All breeds ave: 1.84	+2.25 scale	33% (Low)	★★★★★
<b>Expected daughter breeding performance</b>				
	Daughter calving diff (% 3 & 4) Breed ave: 4.98%,All breeds ave: 5.19%	+4%	21% (Low)	
★★	Daughter Milk (kg) Breed ave: -6.65kg,All breeds ave: 0.15kg	-9kg	28% (Low)	★
★★★	Daughter calving interval (days) Breed ave: 0.11days,All breeds ave: -0.41days	-0.16days	24% (Low)	★★★

Additional Information:

Linear composites	Value	Reliability
Muscle	111	49%
Skeletal	114	46%
Function	119	25%

Herd data quality index

N/A

Animal scored. Linear scores and weaning weights in evaluations

Copyright, Irish Cattle Breeding Federation ICBF Dec 2014

## Lot 41 DREENA IAN

ID: IE191222710710

Breed: Charolais

Sex: Male

DOB: 02-Oct-2013

Owner: Patrick A O'Hara - Dreenagh East Ballyheigue Co Kerry

### Breeder:

Sire: Balthazar  
CF85

Verlaine

Port Royal

Poesie

Tetanie

Romain

Marine

Dam: Dreena Denise  
IE191222780551

Pirate

Meillard Rj

Banquise

Dreena Ariana (Et)

Prime Roberto

Farmliegh Pearl

Star Rating (Within Charolais breed)	Economic Indexes	€ uro value per progeny	Index Reliability	Star rating (across all beef breeds)
--------------------------------------	------------------	-------------------------	-------------------	--------------------------------------

★★★★★	<b>Terminal Index</b>	€ 129	34% (Low)	★★★★★
★★★	<b>Replacement Index</b>	€ 51	33% (Low)	★★★
	Maternal Cow Traits :	-€ 137	31%	
	Maternal Progeny Traits :	€ 189	35%	
	<b>Dairy Beef</b>			

Star Rating (Within Charolais breed)	Key profit traits	Index Value	Trait Reliability	Star rating (across all beef breeds)
--------------------------------------	-------------------	-------------	-------------------	--------------------------------------

Expected progeny performance				
	Calving difficulty (% 3 & 4) Breed ave: 7.65%,All breeds ave: 4.99%	+9.1%	37% (Low)	
★★★★★	Docility (1-5 scale) Breed ave: 0.04,All breeds ave: 0	0.13 scale	47% (Average)	★★★★★
★★★★★	Carcass weight (kg) Breed ave: 32.63kg,All breeds ave: 22.88kg	+39kg	39% (Low)	★★★★★
★★★★★	Carcass conformation (1-15 scale) Breed ave: 1.92,All breeds ave: 1.84	+2.18 scale	34% (Low)	★★★★★

Expected daughter breeding performance				
	Daughter calving diff (% 3 & 4) Breed ave: 4.98%,All breeds ave: 5.19%	+5.3%	28% (Low)	
★	Daughter Milk (kg) Breed ave: -6.65kg,All breeds ave: 0.15kg	-12.2kg	31% (Low)	★
★★★	Daughter calving interval (days) Breed ave: 0.11days,All breeds ave: -0.41days	+0.55days	30% (Low)	★★★

### Additional Information:

Linear composites	Value	Reliability
Muscle	120	51%
Skeletal	110	48%
Function	99	27%

### Herd data quality index

N/A

Animal scored. Linear scores and weaning weights in evaluations

Copyright, Irish Cattle Breeding Federation ICBF Dec 2014

## Lot 42 DERNA INTRIGUE

ID: IE281472250273

Breed: Charolais

Sex: Male

DOB: 04-Oct-2013

Owner: Joseph Canning - Kilrathmurray Clonard Co Meath

### Breeder:

Sire: Doncamillo  
DWF



Dam: Derna Emma  
IE281472250199

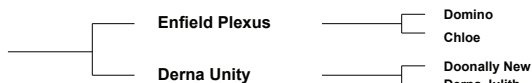

Star Rating (Within Charolais breed)	Economic Indexes	€uro value per progeny	Index Reliability	Star rating (across all beef breeds)
--------------------------------------	------------------	------------------------	-------------------	--------------------------------------

	<b>Terminal Index</b>			
	<b>Replacement Index</b> Maternal Cow Traits : Maternal Progeny Traits :			
	<b>Dairy Beef</b>			

Star Rating (Within Charolais breed)	Key profit traits	Index Value	Trait Reliability	Star rating (across all beef breeds)
--------------------------------------	-------------------	-------------	-------------------	--------------------------------------

**Animal not scored.**

### Additional Information:

Animal not scored.

Linear composites	Value	Reliability
Muscle		
Skeletal		
Function		
Herd data quality index		
N/A		

## Lot 43 PORTCARRON ICON

ID: IE181302170129

Breed: Charolais

Sex: Male

DOB: 05-Oct-2013

Owner: Jonathan Angland - Portacarron Oughterard Co Galway

### Breeder:

Sire: Prime Roberto  
PBT

Indurain

Vicomte  
Tombola

Prime Noelle

Jupiter  
Knockane Cynthia

Dam: Portcarron Delight  
IE181302170095

Sang D'Or

Orfeo  
Legion

Newtowncashel  
Ursula

Doonally Olmeto  
Rathcarrick Purdy (Et)

Star Rating (Within Charolais breed)	Economic Indexes	€ uro value per progeny	Index Reliability	Star rating (across all beef breeds)
★★	<b>Terminal Index</b>	<b>€ 109</b>	<b>33%</b> (Low)	★★★
★	<b>Replacement Index</b>	<b>-€ 63</b>	<b>32%</b> (Low)	★
	Maternal Cow Traits :	-€ 206	31%	
	Maternal Progeny Traits :	€ 143	33%	
	<b>Dairy Beef</b>			

Star Rating (Within Charolais breed)	Key profit traits	Index Value	Trait Reliability	Star rating (across all beef breeds)
<b>Expected progeny performance</b>				
	Calving difficulty (% 3 & 4) Breed ave: 7.65%,All breeds ave: 4.99%	+12.3%	36% (Low)	
★★	Docility (1-5 scale) Breed ave: 0.04,All breeds ave: 0	0 scale	42% (Average)	★★★★
★★★★★	Carcass weight (kg) Breed ave: 32.63kg,All breeds ave: 22.88kg	+36kg	37% (Low)	★★★★★★
★★★★★★	Carcass conformation (1-15 scale) Breed ave: 1.92,All breeds ave: 1.84	+2.24 scale	33% (Low)	★★★★★★★
<b>Expected daughter breeding performance</b>				
	Daughter calving diff (% 3 & 4) Breed ave: 4.98%,All breeds ave: 5.19%	+5.1%	28% (Low)	
★	Daughter Milk (kg) Breed ave: -6.65kg,All breeds ave: 0.15kg	-10.5kg	31% (Low)	★
★	Daughter calving interval (days) Breed ave: 0.11days,All breeds ave: -0.41days	+2.57days	29% (Low)	★

### Additional Information:

Linear composites	Value	Reliability
Muscle	112	46%
Skeletal	121	43%
Function	121	25%

### Herd data quality index

N/A

Animal scored. Linear scores and weaning weights in evaluations

Copyright, Irish Cattle Breeding Federation ICBF Dec 2014

# Lot 44 SCARDAUNE ICARE

ID: IE271886740345

Breed: Charolais

Sex: Male

DOB: 08-Oct-2013

Owner: Oliver Conway - Scardaune Claremorris Co Mayo

## Breeder:

Sire: Dovea Alcazar  
AZA

P.T.I Prince

Meillard Rj  
Joyeuse

Merveille

Hidalgo  
Biche

Dam: Scardaune Ellie  
IE271886790283

Pinay

Impair  
Mary

Scardaune  
Bourguogne

Saint Are  
Javanaise

Star Rating (Within Charolais breed)	Economic Indexes	€ uro value per progeny	Index Reliability	Star rating (across all beef breeds)
--------------------------------------	------------------	-------------------------	-------------------	--------------------------------------

★★★★★	<b>Terminal Index</b>	€ 124	32% (Low)	★★★★★
★★★	<b>Replacement Index</b>	€ 54	31% (Low)	★★★
	Maternal Cow Traits :	-€ 132	28%	
	Maternal Progeny Traits :	€ 186	33%	
	<b>Dairy Beef</b>			

Star Rating (Within Charolais breed)	Key profit traits	Index Value	Trait Reliability	Star rating (across all beef breeds)
--------------------------------------	-------------------	-------------	-------------------	--------------------------------------

Expected progeny performance				
	Calving difficulty (% 3 & 4) Breed ave: 7.65%,All breeds ave: 4.99%	+7.8%	35% (Low)	
★★★★★	Docility (1-5 scale) Breed ave: 0.04,All breeds ave: 0	0.09 scale	46% (Average)	★★★★★
★★★★★	Carcass weight (kg) Breed ave: 32.63kg,All breeds ave: 22.88kg	+39kg	38% (Low)	★★★★★
★	Carcass conformation (1-15 scale) Breed ave: 1.92,All breeds ave: 1.84	+1.72 scale	32% (Low)	★★★

Expected daughter breeding performance				
	Daughter calving diff (% 3 & 4) Breed ave: 4.98%,All breeds ave: 5.19%	+3.4%	23% (Low)	
★★	Daughter Milk (kg) Breed ave: -6.65kg,All breeds ave: 0.15kg	-8.5kg	29% (Low)	★
★★★	Daughter calving interval (days) Breed ave: 0.11days,All breeds ave: -0.41days	-0.34days	27% (Low)	★★★

### Additional Information:

Linear composites	Value	Reliability
Muscle	104	49%
Skeletal	117	46%
Function	100	23%

### Herd data quality index

N/A

Animal scored. Linear scores and weaning weights in evaluations

Copyright, Irish Cattle Breeding Federation ICBF Dec 2014



# Lot 45 SLIABHBAWN INVADER

ID: IE311307470821

Breed: Charolais

Sex: Male

DOB: 10-Oct-2013

Owner: James Vincent Duke - Caggle Strokestown Co Roscommon

## Breeder:

Sire: Cottage Devon  
DEZ

Texan-Gie

Porto  
Marquise

Cottage Amelie (Et)

Oscar  
Farmleigh Lourda

Dam: Sliabhbawn Candy  
IE311307460572

Doonally New

Hermes  
Intruse

Sliabhbawn Olive

Hiabbey Diego  
Sliabhbawn Judy

Star Rating (Within Charolais breed)	Economic Indexes	€ uro value per progeny	Index Reliability	Star rating (across all beef breeds)
--------------------------------------	------------------	-------------------------	-------------------	--------------------------------------

★★★	<b>Terminal Index</b>	€ 119	29% (Low)	★★★★★
★	<b>Replacement Index</b>	-€ 28	28% (Low)	★
	Maternal Cow Traits :	-€ 174	27%	
	Maternal Progeny Traits :	€ 145	29%	
	<b>Dairy Beef</b>			

Star Rating (Within Charolais breed)	Key profit traits	Index Value	Trait Reliability	Star rating (across all beef breeds)
--------------------------------------	-------------------	-------------	-------------------	--------------------------------------

Expected progeny performance				
	Calving difficulty (% 3 & 4) Breed ave: 7.65%,All breeds ave: 4.99%	+14.9%	30% (Low)	
★★★★★	Docility (1-5 scale) Breed ave: 0.04,All breeds ave: 0	0.12 scale	32% (Low)	★★★★★
★★★★★	Carcass weight (kg) Breed ave: 32.63kg,All breeds ave: 22.88kg	+49kg	31% (Low)	★★★★★
★★★★★	Carcass conformation (1-15 scale) Breed ave: 1.92,All breeds ave: 1.84	+2.39 scale	30% (Low)	★★★★★

Expected daughter breeding performance				
	Daughter calving diff (% 3 & 4) Breed ave: 4.98%,All breeds ave: 5.19%	+4.9%	25% (Low)	
★	Daughter Milk (kg) Breed ave: -6.65kg,All breeds ave: 0.15kg	-11.2kg	27% (Low)	★
★★	Daughter calving interval (days) Breed ave: 0.11days,All breeds ave: -0.41days	+1.04days	29% (Low)	★★

### Additional Information:

Linear composites	Value	Reliability
Muscle	116	29%
Skeletal	119	29%
Function	104	25%

### Herd data quality index

N/A

Animal scored. Linear scores and weaning weights in evaluations

# Lot 46 BALLYFINNANE IRONSIDE

ID: IE131622060329

Breed: Charolais

Sex: Male

DOB: 10-Oct-2013

Owner: Kenneth Clarke - Ballyfinan Ardnacrusha Co Clare

## Breeder:

Sire: Pirate  
PTE

Meillard Rj

Invincible

Badine

Banquise

Voltaire

Proie

Dam: Cottage Fleur  
IE341478971683

Texan-Gie

Porto

Marquise

Cottage Aqua (Et)

Oscar

Farmligh Lourda

Star Rating (Within Charolais breed)	Economic Indexes	€ uro value per progeny	Index Reliability	Star rating (across all beef breeds)
--------------------------------------	------------------	-------------------------	-------------------	--------------------------------------

★★★★★	<b>Terminal Index</b>	€ 132	35% (Low)	★★★★★
★★★★★	<b>Replacement Index</b>	€ 83	33% (Low)	★★
	Maternal Cow Traits :	-€ 111	31%	
	Maternal Progeny Traits :	€ 194	35%	
	<b>Dairy Beef</b>			

Star Rating (Within Charolais breed)	Key profit traits	Index Value	Trait Reliability	Star rating (across all beef breeds)
--------------------------------------	-------------------	-------------	-------------------	--------------------------------------

Expected progeny performance				
	Calving difficulty (% 3 & 4) Breed ave: 7.65%,All breeds ave: 4.99%	+8.8%	37% (Low)	
★★★★★	Docility (1-5 scale) Breed ave: 0.04,All breeds ave: 0	0.11 scale	44% (Average)	★★★★★
★★★★★	Carcass weight (kg) Breed ave: 32.63kg,All breeds ave: 22.88kg	+42kg	37% (Low)	★★★★★
★★★★★	Carcass conformation (1-15 scale) Breed ave: 1.92,All breeds ave: 1.84	+2.08 scale	33% (Low)	★★★★★

Expected daughter breeding performance				
	Daughter calving diff (% 3 & 4) Breed ave: 4.98%,All breeds ave: 5.19%	+4.2%	29% (Low)	
★★	Daughter Milk (kg) Breed ave: -6.65kg,All breeds ave: 0.15kg	-7.5kg	31% (Low)	★
★★★★★	Daughter calving interval (days) Breed ave: 0.11days,All breeds ave: -0.41days	-2.76days	30% (Low)	★★★★★

### Additional Information:

Linear composites	Value	Reliability
Muscle	114	49%
Skeletal	126	46%
Function	117	29%

### Herd data quality index

N/A

Animal scored. Linear scores and weaning weights in evaluations

Copyright, Irish Cattle Breeding Federation ICBF Dec 2014

## Lot 47 CUILLMORE IVY

ID: IE272335950210

Breed: Charolais

Sex: Male

DOB: 10-Oct-2013

Owner: Thomas Keane - Island Taggard Carraholly Westport Co Mayo

Breeder:

Sire: Doonally New  
CF52

Hermes

Uranium

Athena

Intruse

Campagnard

Dynamo

Dam: Cuillmore Us  
IE272335920091

Indurain

Vicomte

Tombola

Ballykilty Ibitor

Ashtree Goroon

Bluebell (Tc) Carmen

Star Rating (Within Charolais breed)	Economic Indexes	€ uro value per progeny	Index Reliability	Star rating (across all beef breeds)
--------------------------------------	------------------	-------------------------	-------------------	--------------------------------------

★★★★	<b>Terminal Index</b>	€ 125	35% (Low)	★★★★
★★	<b>Replacement Index</b>	€ 16	34% (Low)	★★
	Maternal Cow Traits :	-€ 179	33%	
	Maternal Progeny Traits :	€ 195	35%	
	<b>Dairy Beef</b>			

Star Rating (Within Charolais breed)	Key profit traits	Index Value	Trait Reliability	Star rating (across all beef breeds)
--------------------------------------	-------------------	-------------	-------------------	--------------------------------------

Expected progeny performance				
	Calving difficulty (% 3 & 4) Breed ave: 7.65%,All breeds ave: 4.99%	+7.1%	37% (Low)	
★★★★★	Docility (1-5 scale) Breed ave: 0.04,All breeds ave: 0	0.13 scale	44% (Average)	★★★★★
★★	Carcass weight (kg) Breed ave: 32.63kg,All breeds ave: 22.88kg	+29kg	39% (Low)	★★★★
★★★★	Carcass conformation (1-15 scale) Breed ave: 1.92,All breeds ave: 1.84	+2.01 scale	33% (Low)	★★★★

Expected daughter breeding performance				
	Daughter calving diff (% 3 & 4) Breed ave: 4.98%,All breeds ave: 5.19%	+6.2%	31% (Low)	
★★★★	Daughter Milk (kg) Breed ave: -6.65kg,All breeds ave: 0.15kg	-5.1kg	32% (Low)	★★
★	Daughter calving interval (days) Breed ave: 0.11days,All breeds ave: -0.41days	+5.03days	33% (Low)	★

Additional Information:

Linear composites	Value	Reliability
Muscle	111	48%
Skeletal	99	45%
Function	107	30%

Herd data quality index

N/A

Animal scored. Linear scores and weaning weights in evaluations

Copyright, Irish Cattle Breeding Federation ICBF Dec 2014

# Lot 48 CUILLMORE IRA

ID: IE272335960211

Breed: Charolais

Sex: Male

DOB: 11-Oct-2013

Owner: Thomas Keane - Island Taggard Carraholly Westport Co Mayo

## Breeder:

Sire: Lyonsdemesne Tzar  
TZA

Domino

Aimable  
Anemone

Kilboy Frivole (Imp  
91f)

Britisch B  
Badoit

Dam: Cuillmore Beauty  
IE272335970121

Doonally New

Hermes  
Intruse

Ballykilty Ibitor

Ashtree Goroon  
Bluebell (Tc) Carmen

Star Rating (Within Charolais breed)	Economic Indexes	€ uro value per progeny	Index Reliability	Star rating (across all beef breeds)
★★★★	<b>Terminal Index</b>	<b>€ 128</b>	<b>34%</b> (Low)	★★★★★
★★★	<b>Replacement Index</b>	<b>€ 38</b>	<b>33%</b> (Low)	★
	Maternal Cow Traits :	-€ 151	32%	
	Maternal Progeny Traits :	€ 190	34%	
	<b>Dairy Beef</b>			

Star Rating (Within Charolais breed)	Key profit traits	Index Value	Trait Reliability	Star rating (across all beef breeds)
<b>Expected progeny performance</b>				
	Calving difficulty (% 3 & 4) Breed ave: 7.65%,All breeds ave: 4.99%	+8.6%	36% (Low)	
★★★	Docility (1-5 scale) Breed ave: 0.04,All breeds ave: 0	0.02 scale	43% (Average)	★★★★
★★★★★	Carcass weight (kg) Breed ave: 32.63kg,All breeds ave: 22.88kg	+38kg	39% (Low)	★★★★★
★★★★★	Carcass conformation (1-15 scale) Breed ave: 1.92,All breeds ave: 1.84	+2.02 scale	33% (Low)	★★★★★
<b>Expected daughter breeding performance</b>				
	Daughter calving diff (% 3 & 4) Breed ave: 4.98%,All breeds ave: 5.19%	+4.6%	29% (Low)	
★★	Daughter Milk (kg) Breed ave: -6.65kg,All breeds ave: 0.15kg	-8.7kg	33% (Low)	★
★★★★	Daughter calving interval (days) Breed ave: 0.11days,All breeds ave: -0.41days	-0.51days	31% (Low)	★★★★

### Additional Information:

Linear composites	Value	Reliability
Muscle	112	47%
Skeletal	110	44%
Function	101	28%

### Herd data quality index

N/A

Animal scored. Linear scores and weaning weights in evaluations

Copyright, Irish Cattle Breeding Federation ICBF Dec 2014

# Lot 49 LISNAGRE IRON

ID: IE361072680679

Breed: Charolais

Twin to Female

Sex: Male

DOB: 11-Oct-2013

Owner: James Geoghegan - Lisnagree Streamstown Mullingar Co Westmeath

Breeder:

Sire: Goldstar Echo  
GHX

Texan-Gie

Porto  
Marquise

Sheehills Ula

Doonally New  
Ballyboyle Nulla (Imp 00it)

Dam: Lisnagre Delta  
IE361072670422

Shamrock  
Ambassadeur

Urbain  
Silene

Ballydownan Violet  
(Et)

Jupiter  
Ballydownan Simone (Et)

Star Rating (Within Charolais breed)	Economic Indexes	€ uro value per progeny	Index Reliability	Star rating (across all beef breeds)
--------------------------------------	------------------	-------------------------	-------------------	--------------------------------------

★★★	<b>Terminal Index</b>	€ 116	34% (Low)	★★★
★★★★★	<b>Replacement Index</b>	€ 83	30% (Low)	★★
	Maternal Cow Traits :	-€ 97	24%	
	Maternal Progeny Traits :	€ 181	34%	
	<b>Dairy Beef</b>			

Star Rating (Within Charolais breed)	Key profit traits	Index Value	Trait Reliability	Star rating (across all beef breeds)
--------------------------------------	-------------------	-------------	-------------------	--------------------------------------

Expected progeny performance				
	Calving difficulty (% 3 & 4) Breed ave: 7.65%,All breeds ave: 4.99%	+7.3%	37% (Low)	
★★★★★	Docility (1-5 scale) Breed ave: 0.04,All breeds ave: 0	0.1 scale	46% (Average)	★★★★★
★★	Carcass weight (kg) Breed ave: 32.63kg,All breeds ave: 22.88kg	+29kg	38% (Low)	★★★★★
★★★★★	Carcass conformation (1-15 scale) Breed ave: 1.92,All breeds ave: 1.84	+2.13 scale	33% (Low)	★★★★★

Expected daughter breeding performance				
	Daughter calving diff (% 3 & 4) Breed ave: 4.98%,All breeds ave: 5.19%	+5.9%	18% (V Low)	
★★★	Daughter Milk (kg) Breed ave: -6.65kg,All breeds ave: 0.15kg	-6.1kg	23% (Low)	★
★★★★★	Daughter calving interval (days) Breed ave: 0.11days,All breeds ave: -0.41days	-1.24days	23% (Low)	★★★

Additional Information:

Linear composites	Value	Reliability
Muscle	102	50%
Skeletal	98	46%
Function	142	23%

Herd data quality index

N/A

Animal scored. Linear scores and weaning weights in evaluations

Copyright, Irish Cattle Breeding Federation ICBF Dec 2014

# Lot 50 SHAMMER IGOR

ID: IE272034590200

Breed: Charolais

Sex: Male

DOB: 15-Oct-2013

Owner: Michael F Harrison - Shammer Kilkelly Co Mayo

## Breeder:

Sire: Doonally New  
CF52

Hermes

Uranium

Athena

Intruse

Campagnard

Dynamo

Dam: Mulroog Betty  
IE182584180171

Major

Berlioz

Charmille

Mulroog Ultra (Et)

Meillard RJ

Farmleigh Oriel

Star Rating (Within Charolais breed)	Economic Indexes	€ uro value per progeny	Index Reliability	Star rating (across all beef breeds)
★★★★★	<b>Terminal Index</b>	<b>€ 144</b>	<b>32%</b> (Low)	★★★★★
★★	<b>Replacement Index</b>	<b>€ 26</b>	<b>31%</b> (Low)	★
	Maternal Cow Traits :	-€ 192	31%	
	Maternal Progeny Traits :	€ 218	32%	
	<b>Dairy Beef</b>			

Star Rating (Within Charolais breed)	Key profit traits	Index Value	Trait Reliability	Star rating (across all beef breeds)
<b>Expected progeny performance</b>				
	Calving difficulty (% 3 & 4) Breed ave: 7.65%,All breeds ave: 4.99%	+8.6%	34% (Low)	
★★★★★	Docility (1-5 scale) Breed ave: 0.04,All breeds ave: 0	0.13 scale	33% (Low)	★★★★★
★★★★★	Carcass weight (kg) Breed ave: 32.63kg,All breeds ave: 22.88kg	+42kg	32% (Low)	★★★★★
★★★★★	Carcass conformation (1-15 scale) Breed ave: 1.92,All breeds ave: 1.84	+2.06 scale	31% (Low)	★★★★★
<b>Expected daughter breeding performance</b>				
	Daughter calving diff (% 3 & 4) Breed ave: 4.98%,All breeds ave: 5.19%	+5.1%	29% (Low)	
★★	Daughter Milk (kg) Breed ave: -6.65kg,All breeds ave: 0.15kg	-7.9kg	29% (Low)	★
★	Daughter calving interval (days) Breed ave: 0.11days,All breeds ave: -0.41days	+2.52days	33% (Low)	★

### Additional Information:

Linear composites	Value	Reliability
Muscle	113	32%
Skeletal	119	32%
Function	112	28%

### Herd data quality index

N/A

Animal scored. Linear scores and weaning weights in evaluations

## Lot 51 FIRODA IMAGE

ID: IE211179660607

Breed: Charolais

Sex: Male

DOB: 16-Oct-2013

Owner: Seamus Nolan - Firoda Castlecomer Co Kilkenny

### Breeder:

Sire: Tullygarley Alibaba  
S741

Tullygarley  
Rollerball

Temp Bassett Judge  
Tullygarley Nympe

Tullygarley Raomi

Blakestown Officer  
Tullygarley Naomi

Dam: Firoda Urbana  
IE211179620272

Mogador

Diamant  
Tombola

Regaile Maple

Brampton Forbidden  
Brampton Ursa

Star Rating (Within Charolais breed)	Economic Indexes	€uro value per progeny	Index Reliability	Star rating (across all beef breeds)
--------------------------------------	------------------	------------------------	-------------------	--------------------------------------

**Terminal Index**

**Replacement Index**

Maternal Cow Traits :

Maternal Progeny Traits :

**Dairy Beef**

Star Rating (Within Charolais breed)	Key profit traits	Index Value	Trait Reliability	Star rating (across all beef breeds)
--------------------------------------	-------------------	-------------	-------------------	--------------------------------------

**Animal not scored.**

### Additional Information:

Animal not scored.

Linear composites	Value	Reliability
-------------------	-------	-------------

Muscle

Skeletal

Function

Herd data quality index

N/A

## Lot 52 DREENA IMPAIR

ID: IE191222770716

Breed: Charolais

Sex: Male

DOB: 16-Oct-2013

Owner: Patrick A O'Hara - Dreenagh East Ballyheigue Co Kerry

### Breeder:

Sire: Balthazar  
CF85

Verlaine

Port Royal

Poesie

Tetanie

Romain

Marine

Dam: Dreena Emerald  
IE191222760582

Lyonsdemesne Tzar

Domino

Kilbooy Frivole (Imp 91f)

Dreena Abby

Doonally Olmeto  
Dreena Shirley (Et)

Star Rating (Within Charolais breed)	Economic Indexes	€ uro value per progeny	Index Reliability	Star rating (across all beef breeds)
--------------------------------------	------------------	-------------------------	-------------------	--------------------------------------

★★★★	<b>Terminal Index</b>	€ 121	34% (Low)	★★★★
★★	<b>Replacement Index</b>	€ 11	33% (Low)	★
	Maternal Cow Traits :	-€ 158	31%	
	Maternal Progeny Traits :	€ 169	34%	
	<b>Dairy Beef</b>			

Star Rating (Within Charolais breed)	Key profit traits	Index Value	Trait Reliability	Star rating (across all beef breeds)
--------------------------------------	-------------------	-------------	-------------------	--------------------------------------

Expected progeny performance				
	Calving difficulty (% 3 & 4) Breed ave: 7.65%,All breeds ave: 4.99%	+9.6%	37% (Low)	
★	Docility (1-5 scale) Breed ave: 0.04,All breeds ave: 0	-0.1 scale	47% (Average)	★
★★★★★	Carcass weight (kg) Breed ave: 32.63kg,All breeds ave: 22.88kg	+42kg	38% (Low)	★★★★★
★★★★★	Carcass conformation (1-15 scale) Breed ave: 1.92,All breeds ave: 1.84	+2.04 scale	33% (Low)	★★★★★

Expected daughter breeding performance				
	Daughter calving diff (% 3 & 4) Breed ave: 4.98%,All breeds ave: 5.19%	+5.4%	28% (Low)	
★	Daughter Milk (kg) Breed ave: -6.65kg,All breeds ave: 0.15kg	-10.9kg	31% (Low)	★
★★★★	Daughter calving interval (days) Breed ave: 0.11days,All breeds ave: -0.41days	-0.82days	30% (Low)	★★★★

### Additional Information:

Linear composites	Value	Reliability
Muscle	116	51%
Skeletal	123	48%
Function	80	27%

### Herd data quality index

N/A

Animal scored. Linear scores and weaning weights in evaluations

Copyright, Irish Cattle Breeding Federation ICBF Dec 2014



# Lot 53 DERESKIT INDIANO

ID: IE121402090743

Breed: Charolais

Sex: Male

DOB: 16-Oct-2013

Owner: Basil Bothwell - Dereskit Killeshandra Co Cavan

Breeder:

Sire: Roughan Callum  
IE161190791159

Roughan Viceroy

Ronsard  
Hautesse

Roughan Sabrina

Nanouk  
Roughan Nicola

Dam: Dereskit Beauty  
IE121402090421

Bova Sylvain

Oriental  
Jacobine

Dereskit Nicola

Laheens Idol  
Dereskit Irene



Star Rating (Within Charolais breed)	Economic Indexes	€ uro value per progeny	Index Reliability	Star rating (across all beef breeds)
--------------------------------------	------------------	-------------------------	-------------------	--------------------------------------

★★★★★	<b>Terminal Index</b>	€ 129	30% (Low)	★★★★★
★★★★★	<b>Replacement Index</b>	€ 101	28% (Low)	★★★
	Maternal Cow Traits :	-€ 99	24%	
	Maternal Progeny Traits :	€ 200	31%	
	<b>Dairy Beef</b>			

Star Rating (Within Charolais breed)	Key profit traits	Index Value	Trait Reliability	Star rating (across all beef breeds)
--------------------------------------	-------------------	-------------	-------------------	--------------------------------------

Expected progeny performance				
	Calving difficulty (% 3 & 4) Breed ave: 7.65%,All breeds ave: 4.99%	+7.6%	35% (Low)	
★★★★★	Docility (1-5 scale) Breed ave: 0.04,All breeds ave: 0	0.09 scale	46% (Average)	★★★★★
★★★★★	Carcass weight (kg) Breed ave: 32.63kg,All breeds ave: 22.88kg	+37kg	37% (Low)	★★★★★
★★	Carcass conformation (1-15 scale) Breed ave: 1.92,All breeds ave: 1.84	+1.86 scale	30% (Low)	★★★

Expected daughter breeding performance				
	Daughter calving diff (% 3 & 4) Breed ave: 4.98%,All breeds ave: 5.19%	+5.3%	18% (V Low)	
★★★★★	Daughter Milk (kg) Breed ave: -6.65kg,All breeds ave: 0.15kg	-1kg	22% (Low)	★★★
★★	Daughter calving interval (days) Breed ave: 0.11days,All breeds ave: -0.41days	+1.58days	22% (Low)	★★

Additional Information:

Linear composites	Value	Reliability
Muscle	101	50%
Skeletal	127	47%
Function	121	19%

Animal scored. Linear scores and weaning weights in evaluations

Herd data quality index
N/A

Copyright, Irish Cattle Breeding Federation ICBF Dec 2014

# Lot 54 GOLDSTAR IDAHO ET

ID: IE331457490326

Breed: Charolais

Twin to Male

Sex: Male

DOB: 17-Oct-2013

Owner: Martin Ryan - Copperfield House Cabra Thurles Co Tipperary

## Breeder:

Sire: Pirate  
PTE

Meillard Rj

Invincible

Badine

Banquise

Voltaire

Proie

Dam: Goldstar Cosmogirl (Et)  
IE331457440172

Jupiter

Erudit

Colombe

Cavelands Ruth

Meillard Rj

Or Blonde

Star Rating (Within Charolais breed)	Economic Indexes	€ uro value per progeny	Index Reliability	Star rating (across all beef breeds)
★★★★★	<b>Terminal Index</b>	€ 130	34% (Low)	★★★★★
★★★★	<b>Replacement Index</b>	€ 58	34% (Low)	★★
	Maternal Cow Traits :	-€ 136	33%	
	Maternal Progeny Traits :	€ 194	35%	
	<b>Dairy Beef</b>			

Star Rating (Within Charolais breed)	Key profit traits	Index Value	Trait Reliability	Star rating (across all beef breeds)
<b>Expected progeny performance</b>				
	Calving difficulty (% 3 & 4) Breed ave: 7.65%,All breeds ave: 4.99%	+8.5%	34% (Low)	
★★★	Docility (1-5 scale) Breed ave: 0.04,All breeds ave: 0	0.04 scale	48% (Average)	★★★★★
★★★★★	Carcass weight (kg) Breed ave: 32.63kg,All breeds ave: 22.88kg	+37kg	40% (Average)	★★★★★
★★★★	Carcass conformation (1-15 scale) Breed ave: 1.92,All breeds ave: 1.84	+2 scale	34% (Low)	★★★★★
<b>Expected daughter breeding performance</b>				
	Daughter calving diff (% 3 & 4) Breed ave: 4.98%,All breeds ave: 5.19%	+3.2%	30% (Low)	
★★	Daughter Milk (kg) Breed ave: -6.65kg,All breeds ave: 0.15kg	-8.6kg	31% (Low)	★
★★★★	Daughter calving interval (days) Breed ave: 0.11days,All breeds ave: -0.41days	-0.79days	32% (Low)	★★★

### Additional Information:

Linear composites	Value	Reliability
Muscle	118	53%
Skeletal	98	50%
Function	97	31%

### Herd data quality index

N/A

Animal scored. Linear scores and weaning weights in evaluations

Copyright, Irish Cattle Breeding Federation ICBF Dec 2014

# Lot 55 DERESKIT IAN

ID: IE121402010744

Breed: Charolais

Sex: Male

DOB: 17-Oct-2013

Owner: Basil Bothwell - Dereskit Killeshandra Co Cavan

Breeder:

Sire: Victorieux  
S1334

Romeo

3552 Nathan

Image

Ravissante

Istambul

Ma-Jolie

Dam: Dereskit Fern 2  
IE121402040607

Nelson

Indice

Etoile

Dereskit Courtney  
(Et)

Nevers Rj

Dereskit Rosetta



Star Rating (Within Charolais breed)	Economic Indexes	€ uro value per progeny	Index Reliability	Star rating (across all beef breeds)
--------------------------------------	------------------	-------------------------	-------------------	--------------------------------------

★★★★★	<b>Terminal Index</b>	€ 131	26% (Low)	★★★★★
★★★★★	<b>Replacement Index</b>	€ 97	23% (Low)	★★★
	Maternal Cow Traits :	-€ 107	19%	
	Maternal Progeny Traits :	€ 205	26%	
	<b>Dairy Beef</b>			

Star Rating (Within Charolais breed)	Key profit traits	Index Value	Trait Reliability	Star rating (across all beef breeds)
--------------------------------------	-------------------	-------------	-------------------	--------------------------------------

Expected progeny performance				
	Calving difficulty (% 3 & 4) Breed ave: 7.65%,All breeds ave: 4.99%	+6.4%	30% (Low)	
★★★★★	Docility (1-5 scale) Breed ave: 0.04,All breeds ave: 0	0.1 scale	40% (Average)	★★★★★
★★★★	Carcass weight (kg) Breed ave: 32.63kg,All breeds ave: 22.88kg	+34kg	32% (Low)	★★★★★
★★★★	Carcass conformation (1-15 scale) Breed ave: 1.92,All breeds ave: 1.84	+1.99 scale	25% (Low)	★★★★

Expected daughter breeding performance				
	Daughter calving diff (% 3 & 4) Breed ave: 4.98%,All breeds ave: 5.19%	+7.9%	11% (V Low)	
★★★★	Daughter Milk (kg) Breed ave: -6.65kg,All breeds ave: 0.15kg	-4.3kg	25% (Low)	★★
★★★★	Daughter calving interval (days) Breed ave: 0.11days,All breeds ave: -0.41days	-1.04days	12% (V Low)	★★★

Additional Information:

Linear composites	Value	Reliability
Muscle	118	48%
Skeletal	123	44%
Function	108	14%

Herd data quality index

N/A

Animal scored. Linear scores and weaning weights in evaluations

Copyright, Irish Cattle Breeding Federation ICBF Dec 2014

# Lot 56 PARKEARAGH ICE

**ID:** IE191371550208

**Breed:** Charolais

**Sex:** Male

**DOB:** 19-Oct-2013

**Owner:** Oliver Mason - Rathanny Tralee Co Kerry

**Breeder:**

**Sire:** Lisnagre Elite (Et)  
LGL

Domino

Aimable  
Anemone

Ballydownan Violet (Et)

Jupiter  
Ballydownan Simone (Et)

**Dam:** Parkearagh Evan  
IE191371510162

Mogador

Diamant  
Tombola

Parkearagh  
Valentine

Knockane Sandy  
Parkearagh Pearl

Star Rating (Within Charolais breed)	Economic Indexes	€uro value per progeny	Index Reliability	Star rating (across all beef breeds)
--------------------------------------	------------------	------------------------	-------------------	--------------------------------------

	<b>Terminal Index</b>			
	<b>Replacement Index</b> Maternal Cow Traits : Maternal Progeny Traits :			
	<b>Dairy Beef</b>			

Star Rating (Within Charolais breed)	Key profit traits	Index Value	Trait Reliability	Star rating (across all beef breeds)
--------------------------------------	-------------------	-------------	-------------------	--------------------------------------

**Animal not scored.**

**Additional Information:**

Animal not scored.

Linear composites	Value	Reliability
Muscle		
Skeletal		
Function		
<b>Herd data quality index</b>		
N/A		

# Lot 57 AUGHNASHEELIN IGLOO

ID: IE231218080269

Breed: Charolais

Sex: Male

DOB: 20-Oct-2013

Owner: Michael Mc Girt - Drumany Aughnasheelin Carrick-On-Shannon Co Leitrim

## Breeder:

Sire: Lisnagre Elite (Et)  
LGL

Domino

Aimable  
Anemone

Ballydownan Violet  
(Et)

Jupiter  
Ballydownan Simone (Et)

Dam: Aughnasheelin Flora Et  
IE231218020197

Meillard Rj

Invincible  
Badine

Kilmore Nokio

Falstaff  
Kilmore Helluvia

Star Rating (Within Charolais breed)	Economic Indexes	€ uro value per progeny	Index Reliability	Star rating (across all beef breeds)
★★★★★	<b>Terminal Index</b>	€ 138	34% (Low)	★★★★★
★★★	<b>Replacement Index</b>	€ 53	30% (Low)	★★★
	Maternal Cow Traits :	-€ 148	25%	
	Maternal Progeny Traits :	€ 201	34%	
	<b>Dairy Beef</b>			

Star Rating (Within Charolais breed)	Key profit traits	Index Value	Trait Reliability	Star rating (across all beef breeds)
<b>Expected progeny performance</b>				
	Calving difficulty (% 3 & 4) Breed ave: 7.65%,All breeds ave: 4.99%	+9.6%	34% (Low)	
★★★	Docility (1-5 scale) Breed ave: 0.04,All breeds ave: 0	0.05 scale	44% (Average)	★★★★★
★★★★★	Carcass weight (kg) Breed ave: 32.63kg,All breeds ave: 22.88kg	+45kg	39% (Low)	★★★★★
★★★★★	Carcass conformation (1-15 scale) Breed ave: 1.92,All breeds ave: 1.84	+2.25 scale	33% (Low)	★★★★★
<b>Expected daughter breeding performance</b>				
	Daughter calving diff (% 3 & 4) Breed ave: 4.98%,All breeds ave: 5.19%	+5.1%	19% (V Low)	
★★★	Daughter Milk (kg) Breed ave: -6.65kg,All breeds ave: 0.15kg	-8.7kg	23% (Low)	★★★
★★★	Daughter calving interval (days) Breed ave: 0.11days,All breeds ave: -0.41days	+0.19days	25% (Low)	★★★

### Additional Information:

Linear composites	Value	Reliability
Muscle	121	45%
Skeletal	113	42%
Function	100	24%

### Herd data quality index

N/A

Animal scored. Linear scores and weaning weights in evaluations

Copyright, Irish Cattle Breeding Federation ICBF Dec 2014

## Lot 58 DREENA IDEALIST

ID: IE191222750722

Breed: Charolais

Sex: Male

DOB: 20-Oct-2013

Owner: Patrick A O'Hara - Dreenagh East Ballyheigue Co Kerry

Breeder:

Sire: Pirate  
PTE

Meillard Rj

Invincible  
Badine

Banquise

Voltaire  
Proie

Dam: Dreena Faye  
IE191222730605

Dromiskin Viceroy

Doonally New  
Dromiskin Princess

Dreena Berta

Bova Sylvain  
Dreena Regina

Star Rating (Within Charolais breed)	Economic Indexes	€ uro value per progeny	Index Reliability	Star rating (across all beef breeds)
--------------------------------------	------------------	-------------------------	-------------------	--------------------------------------

★★★★★	<b>Terminal Index</b>	€ 147	35% (Low)	★★★★★
★★★★★	<b>Replacement Index</b>	€ 96	34% (Low)	★★★★
	Maternal Cow Traits :	-€ 123	33%	
	Maternal Progeny Traits :	€ 219	35%	
	<b>Dairy Beef</b>			

Star Rating (Within Charolais breed)	Key profit traits	Index Value	Trait Reliability	Star rating (across all beef breeds)
--------------------------------------	-------------------	-------------	-------------------	--------------------------------------

Expected progeny performance				
	Calving difficulty (% 3 & 4) Breed ave: 7.65%,All breeds ave: 4.99%	+8.7%	38% (Low)	
★★★★	Docility (1-5 scale) Breed ave: 0.04,All breeds ave: 0	0.02 scale	48% (Average)	★★★★
★★★★★	Carcass weight (kg) Breed ave: 32.63kg,All breeds ave: 22.88kg	+44kg	39% (Low)	★★★★★
★★★★★	Carcass conformation (1-15 scale) Breed ave: 1.92,All breeds ave: 1.84	+2.03 scale	34% (Low)	★★★★★

Expected daughter breeding performance				
	Daughter calving diff (% 3 & 4) Breed ave: 4.98%,All breeds ave: 5.19%	+3.9%	30% (Low)	
★★★★	Daughter Milk (kg) Breed ave: -6.65kg,All breeds ave: 0.15kg	-5.7kg	31% (Low)	★
★★★★	Daughter calving interval (days) Breed ave: 0.11days,All breeds ave: -0.41days	-0.23days	33% (Low)	★★★★

Additional Information:

Linear composites	Value	Reliability
Muscle	106	52%
Skeletal	125	49%
Function	108	30%

Herd data quality index

N/A

Animal scored. Linear scores and weaning weights in evaluations

Copyright, Irish Cattle Breeding Federation ICBF Dec 2014

# Lot 59 MULLA INTENSE

ID: IE291450610369

Breed: Charolais

Sex: Male

DOB: 21-Oct-2013

Owner: Roy Mccullagh - Shanmullagh Clontibret Co Monaghan

Breeder:

Sire: Cavellands Fenian  
LZF

Noaille

Eddy  
Janina

Cavellands Carena

Indurain  
Cavellands Ulricka

Dam: Kelton Emerald  
UK582445301926

Thrunton Aramis

Burradon Talisman  
Thrunton Sorrel

Kelton Olga

Balmyle Magnate  
Kelton Janice

Star Rating (Within Charolais breed)	Economic Indexes	€ uro value per progeny	Index Reliability	Star rating (across all beef breeds)
--------------------------------------	------------------	-------------------------	-------------------	--------------------------------------

★★	<b>Terminal Index</b>	<b>€ 105</b>	<b>23%</b> (Low)	★★★
★★★★★	<b>Replacement Index</b>	<b>€ 85</b>	<b>17%</b> (V Low)	★★
	Maternal Cow Traits :	-€ 82	10%	
	Maternal Progeny Traits :	€ 167	23%	
	<b>Dairy Beef</b>			

Star Rating (Within Charolais breed)	Key profit traits	Index Value	Trait Reliability	Star rating (across all beef breeds)
--------------------------------------	-------------------	-------------	-------------------	--------------------------------------

Expected progeny performance				
	Calving difficulty (% 3 & 4) Breed ave: 7.65%,All breeds ave: 4.99%	+5.4%	30% (Low)	
★	Docility (1-5 scale) Breed ave: 0.04,All breeds ave: 0	-0.06 scale	30% (Low)	★★
★	Carcass weight (kg) Breed ave: 32.63kg,All breeds ave: 22.88kg	+27kg	24% (Low)	★★★★★
★	Carcass conformation (1-15 scale) Breed ave: 1.92,All breeds ave: 1.84	+1.73 scale	18% (V Low)	★★★

Expected daughter breeding performance				
	Daughter calving diff (% 3 & 4) Breed ave: 4.98%,All breeds ave: 5.19%	+5.3%	7% (V Low)	
★★★★★	Daughter Milk (kg) Breed ave: -6.65kg,All breeds ave: 0.15kg	-0.8kg	9% (V Low)	★★★
★★★★	Daughter calving interval (days) Breed ave: 0.11days,All breeds ave: -0.41days	-0.76days	7% (V Low)	★★★

Additional Information:

Linear composites	Value	Reliability
Muscle	96	36%
Skeletal	104	32%
Function	103	10%

Herd data quality index

N/A

Animal scored. Linear scores and weaning weights in evaluations

Copyright, Irish Cattle Breeding Federation ICBF Dec 2014

# Lot 60 LOOBY INDRA

**ID:** IE111058730469

**Breed:** Charolais

**Sex:** Male

**DOB:** 22-Oct-2013

**Owner:** James Phelan - Rathnageera Garryhill Co Carlow

**Breeder:**

**Sire:** Mogador  
MDO

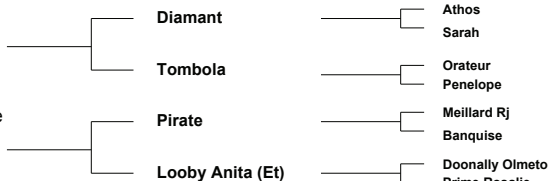

Star Rating (Within Charolais breed)	Economic Indexes	€uro value per progeny	Index Reliability	Star rating (across all beef breeds)
--------------------------------------	------------------	------------------------	-------------------	--------------------------------------

	<b>Terminal Index</b>			
	<b>Replacement Index</b> Maternal Cow Traits : Maternal Progeny Traits :			
	<b>Dairy Beef</b>			

Star Rating (Within Charolais breed)	Key profit traits	Index Value	Trait Reliability	Star rating (across all beef breeds)
--------------------------------------	-------------------	-------------	-------------------	--------------------------------------

**Animal not scored.**

**Additional Information:**

Animal not scored.

Linear composites	Value	Reliability
Muscle		
Skeletal		
Function		
<b>Herd data quality index</b>		
N/A		



# Lot 61 SLIABHBAWN INTRIGUE ET

ID: IE311307480822

Breed: Charolais

Sex: Male

DOB: 23-Oct-2013

Owner: James Vincent Duke - Caggle Strokestown Co Roscommon

## Breeder:

Sire: Enfield Plexus  
PXU

Domino

Aimable  
Anemone

Chloe

Souverain  
Penelope

Dam: Sliabhawn Ulrika  
IE311307410345

Doonally New

Hermes  
Intruse

Sliabhawn Penney

Diego  
Sliabhawn Jayne

Star Rating (Within Charolais breed)	Economic Indexes	€ uro value per progeny	Index Reliability	Star rating (across all beef breeds)
★★★★★	<b>Terminal Index</b>	€ 138	34% (Low)	★★★★★
★★★	<b>Replacement Index</b>	€ 19	33% (Low)	★
	Maternal Cow Traits :	-€ 188	32%	
	Maternal Progeny Traits :	€ 207	34%	
	<b>Dairy Beef</b>			

Star Rating (Within Charolais breed)	Key profit traits	Index Value	Trait Reliability	Star rating (across all beef breeds)
<b>Expected progeny performance</b>				
	Calving difficulty (% 3 & 4) Breed ave: 7.65%,All breeds ave: 4.99%	+8.2%	33% (Low)	
★	Docility (1-5 scale) Breed ave: 0.04,All breeds ave: 0	-0.07 scale	42% (Average)	★★★
★★★★★	Carcass weight (kg) Breed ave: 32.63kg,All breeds ave: 22.88kg	+37kg	40% (Average)	★★★★★
★★★★★	Carcass conformation (1-15 scale) Breed ave: 1.92,All breeds ave: 1.84	+2.29 scale	34% (Low)	★★★★★
<b>Expected daughter breeding performance</b>				
	Daughter calving diff (% 3 & 4) Breed ave: 4.98%,All breeds ave: 5.19%	+6.7%	29% (Low)	
★★★	Daughter Milk (kg) Breed ave: -6.65kg,All breeds ave: 0.15kg	-7kg	32% (Low)	★
★	Daughter calving interval (days) Breed ave: 0.11days,All breeds ave: -0.41days	+2.02days	31% (Low)	★

### Additional Information:

Linear composites	Value	Reliability
Muscle	115	45%
Skeletal	105	43%
Function	119	27%

### Herd data quality index

N/A

Animal scored. Linear scores and weaning weights in evaluations

Copyright, Irish Cattle Breeding Federation ICBF Dec 2014

## Lot 62 LISLACKAGH ICARE

ID: IE391103130098

Breed: Charolais

Sex: Male

DOB: 26-Oct-2013

Owner: Thomas Byrne - Tinode Hempstown Blessington Co Wicklow

### Breeder:

Sire: Lisnagre Elite (Et)  
LGL

Domino

Aimable  
Anemone

Ballydownan Violet  
(Et)

Jupiter  
Ballydownan Simone (Et)

Dam: Grove Deidre  
IE391044720154

Castlemartin  
Ronald

Castlemartin Imp '95 F Leonard  
Castlemartin Ivresse

Grove Samantha

Castlemartin Porter  
Grove Phyllis

Star Rating (Within Charolais breed)	Economic Indexes	€ uro value per progeny	Index Reliability	Star rating (across all beef breeds)
--------------------------------------	------------------	-------------------------	-------------------	--------------------------------------

★★★★	<b>Terminal Index</b>	€ 121	32% (Low)	★★★★
★★★	<b>Replacement Index</b>	€ 43	27% (Low)	★
	Maternal Cow Traits :	-€ 137	22%	
	Maternal Progeny Traits :	€ 180	32%	
	<b>Dairy Beef</b>			

Star Rating (Within Charolais breed)	Key profit traits	Index Value	Trait Reliability	Star rating (across all beef breeds)
--------------------------------------	-------------------	-------------	-------------------	--------------------------------------

Expected progeny performance				
	Calving difficulty (% 3 & 4) Breed ave: 7.65%,All breeds ave: 4.99%	+7.9%	31% (Low)	
★★★★	Docility (1-5 scale) Breed ave: 0.04,All breeds ave: 0	0.05 scale	44% (Average)	★★★★
★★★★★	Carcass weight (kg) Breed ave: 32.63kg,All breeds ave: 22.88kg	+35kg	37% (Low)	★★★★★
★★★★★	Carcass conformation (1-15 scale) Breed ave: 1.92,All breeds ave: 1.84	+2.05 scale	32% (Low)	★★★★★

Expected daughter breeding performance				
	Daughter calving diff (% 3 & 4) Breed ave: 4.98%,All breeds ave: 5.19%	+4.6%	17% (V Low)	
★★	Daughter Milk (kg) Breed ave: -6.65kg,All breeds ave: 0.15kg	-9.2kg	18% (V Low)	★
★★★★	Daughter calving interval (days) Breed ave: 0.11days,All breeds ave: -0.41days	-0.38days	20% (Low)	★★★★

### Additional Information:

Linear composites	Value	Reliability
Muscle	105	45%
Skeletal	100	42%
Function	102	21%

### Herd data quality index

N/A

Animal scored. Linear scores and weaning weights in evaluations

Copyright, Irish Cattle Breeding Federation ICBF Dec 2014

## Lot 63 BRIDGEMOUNT IGGY 2

ID: IE151616060500

Breed: Charolais

Sex: Male

DOB: 02-Nov-2013

Owner: William O'Riordan - Bridgemount Kilbrien Rathcormac Co Cork

### Breeder:

Sire: Thrunton Nostradamus  
TUT

Maerdy Location

Maerdy Forum  
Clavering Uta

Thrunton Icicle

Moncur General  
Thrunton Emma

Dam: Bridgemount Dolly  
IE151616060343

Mozart

Jason  
Jaffa

Ballylemon Sally

Pirate  
Ballylemon Iris

Star Rating (Within Charolais breed)	Economic Indexes	€ uro value per progeny	Index Reliability	Star rating (across all beef breeds)
★★★★	<b>Terminal Index</b>	€ 122	31% (Low)	★★★★
★★★★	<b>Replacement Index</b>	€ 64	29% (Low)	★★
	Maternal Cow Traits :	-€ 113	27%	
	Maternal Progeny Traits :	€ 177	31%	
	<b>Dairy Beef</b>			

Star Rating (Within Charolais breed)	Key profit traits	Index Value	Trait Reliability	Star rating (across all beef breeds)
<b>Expected progeny performance</b>				
	Calving difficulty (% 3 & 4) Breed ave: 7.65%,All breeds ave: 4.99%	+9.2%	37% (Low)	
★★★★★	Docility (1-5 scale) Breed ave: 0.04,All breeds ave: 0	0.13 scale	47% (Average)	★★★★★
★★★★★	Carcass weight (kg) Breed ave: 32.63kg,All breeds ave: 22.88kg	+40kg	32% (Low)	★★★★★
★★★	Carcass conformation (1-15 scale) Breed ave: 1.92,All breeds ave: 1.84	+1.93 scale	32% (Low)	★★★
<b>Expected daughter breeding performance</b>				
	Daughter calving diff (% 3 & 4) Breed ave: 4.98%,All breeds ave: 5.19%	+4.7%	22% (Low)	
★★★★	Daughter Milk (kg) Breed ave: -6.65kg,All breeds ave: 0.15kg	-4.8kg	26% (Low)	★★
★★	Daughter calving interval (days) Breed ave: 0.11days,All breeds ave: -0.41days	+0.56days	24% (Low)	★★

### Additional Information:

Linear composites	Value	Reliability
Muscle	104	46%
Skeletal	111	42%
Function	97	15%

### Herd data quality index

N/A

Animal scored. Linear scores and weaning weights in evaluations

## Lot 64 FIELDVIEW IAN

ID: IE291543090978

Breed: Charolais

Sex: Male

DOB: 07-Nov-2013

Owner: David Erskine - Crosses Monaghan Co Monaghan

Breeder:

Sire: Cavelds Fenian  
LZF

Noaille

Eddy  
Janina

Cavelds Carena

Indurain  
Cavelds Ulricka

Dam: Fieldview Greta  
IE291543060827

Dartnhall Dougal

Corrie Alan  
Lyonsdemesne Nightingale

Fieldview Veronica

Excellent  
Fieldview Smartie

Star Rating (Within Charolais breed)	Economic Indexes	€ uro value per progeny	Index Reliability	Star rating (across all beef breeds)
--------------------------------------	------------------	-------------------------	-------------------	--------------------------------------

★★★★★	<b>Terminal Index</b>	€ 144	28% (Low)	★★★★★
★★★★★	<b>Replacement Index</b>	€ 145	22% (Low)	★★★★★
	Maternal Cow Traits :	-€ 85	15%	
	Maternal Progeny Traits :	€ 230	29%	
	<b>Dairy Beef</b>			

Star Rating (Within Charolais breed)	Key profit traits	Index Value	Trait Reliability	Star rating (across all beef breeds)
--------------------------------------	-------------------	-------------	-------------------	--------------------------------------

Expected progeny performance				
	Calving difficulty (% 3 & 4) Breed ave: 7.65%,All breeds ave: 4.99%	+5.3%	35% (Low)	
★★★	Docility (1-5 scale) Breed ave: 0.04,All breeds ave: 0	0.02 scale	39% (Low)	★★★★
★★★★★	Carcass weight (kg) Breed ave: 32.63kg,All breeds ave: 22.88kg	+37kg	29% (Low)	★★★★★
★★★★★	Carcass conformation (1-15 scale) Breed ave: 1.92,All breeds ave: 1.84	+2.1 scale	23% (Low)	★★★★★

Expected daughter breeding performance				
	Daughter calving diff (% 3 & 4) Breed ave: 4.98%,All breeds ave: 5.19%	+5.6%	10% (V Low)	
★★★★★	Daughter Milk (kg) Breed ave: -6.65kg,All breeds ave: 0.15kg	-2.3kg	15% (V Low)	★★
★★★	Daughter calving interval (days) Breed ave: 0.11days,All breeds ave: -0.41days	+0.07days	14% (V Low)	★★★

Additional Information:

Linear composites	Value	Reliability
Muscle	104	42%
Skeletal	110	39%
Function	100	13%

Herd data quality index

N/A

Animal scored. Linear scores and weaning weights in evaluations

Copyright, Irish Cattle Breeding Federation ICBF Dec 2014

# Lot 65 CASTLEKEVIN INCREDIBLE

ID: IE381129910078

Breed: Charolais

Sex: Male

DOB: 08-Nov-2013

Owner: Michael Mc Hugh - Castlekevin Annamoe Co Wicklow

## Breeder:

Sire: Nelson  
NEX

Indice

Domino

Bea

Etoile

Bastia

Alouette

Dam: Grangwood Floir  
IE241054850157

Enfield Picasso

Vicomte

Tombola

Grangwood  
Uniflamme

Dovea Pinocchio

Grangwood (Imp 00f) Petite Dor

Star Rating (Within Charolais breed)	Economic Indexes	€uro value per progeny	Index Reliability	Star rating (across all beef breeds)
--------------------------------------	------------------	------------------------	-------------------	--------------------------------------

★★★★★	<b>Terminal Index</b>	€ 131	33% (Low)	★★★★★
★★★★	<b>Replacement Index</b>	€ 62	32% (Low)	★★
	Maternal Cow Traits :	-€ 146	29%	
	Maternal Progeny Traits :	€ 208	34%	
	<b>Dairy Beef</b>			

Star Rating (Within Charolais breed)	Key profit traits	Index Value	Trait Reliability	Star rating (across all beef breeds)
--------------------------------------	-------------------	-------------	-------------------	--------------------------------------

Expected progeny performance				
	Calving difficulty (% 3 & 4) Breed ave: 7.65%,All breeds ave: 4.99%	+5.9%	35% (Low)	
★	Docility (1-5 scale) Breed ave: 0.04,All breeds ave: 0	-0.12 scale	43% (Average)	★
★★★	Carcass weight (kg) Breed ave: 32.63kg,All breeds ave: 22.88kg	+32kg	36% (Low)	★★★★★
★★★★★	Carcass conformation (1-15 scale) Breed ave: 1.92,All breeds ave: 1.84	+2.04 scale	32% (Low)	★★★★★

Expected daughter breeding performance				
	Daughter calving diff (% 3 & 4) Breed ave: 4.98%,All breeds ave: 5.19%	+5.3%	26% (Low)	
★★	Daughter Milk (kg) Breed ave: -6.65kg,All breeds ave: 0.15kg	-8.7kg	29% (Low)	★
★★★★★	Daughter calving interval (days) Breed ave: 0.11days,All breeds ave: -0.41days	-1.14days	27% (Low)	★★★

### Additional Information:

Linear composites	Value	Reliability
Muscle	116	45%
Skeletal	113	42%
Function	107	24%

### Herd data quality index

N/A

Animal scored. Linear scores and weaning weights in evaluations

Copyright, Irish Cattle Breeding Federation ICBF Dec 2014

# Lot 66 DRUMCAR IVANHOE

ID: IE261053350093

Breed: Charolais

Sex: Male

DOB: 11-Nov-2013

Owner: Fintan Young - Drumcar Dunleer Co Louth

Breeder:

Sire: Noaille  
NAL

Eddy

Vladimer

Vanille

Janina

Bavarois 5886106044

Cocogirl

Dam: Drumcar Fuji Et  
IE261053390072

Major

Berlioz

Charmille

Dromiskin Beauty

Dromiskin Stallone (Et)

Killskeen Rosabell



Star Rating (Within Charolais breed)	Economic Indexes	€ uro value per progeny	Index Reliability	Star rating (across all beef breeds)
--------------------------------------	------------------	-------------------------	-------------------	--------------------------------------

★	<b>Terminal Index</b>	€ 99	30% (Low)	★★★
★★★★★	<b>Replacement Index</b>	€ 95	25% (Low)	★★
	Maternal Cow Traits :	-€ 46	20%	
	Maternal Progeny Traits :	€ 141	30%	
	<b>Dairy Beef</b>			

Star Rating (Within Charolais breed)	Key profit traits	Index Value	Trait Reliability	Star rating (across all beef breeds)
--------------------------------------	-------------------	-------------	-------------------	--------------------------------------

Expected progeny performance				
	Calving difficulty (% 3 & 4) Breed ave: 7.65%,All breeds ave: 4.99%	+8.9%	33% (Low)	
★★★★★	Docility (1-5 scale) Breed ave: 0.04,All breeds ave: 0	0.16 scale	40% (Average)	★★★★★
★★★	Carcass weight (kg) Breed ave: 32.63kg,All breeds ave: 22.88kg	+32kg	34% (Low)	★★★★★
★★★	Carcass conformation (1-15 scale) Breed ave: 1.92,All breeds ave: 1.84	+1.92 scale	29% (Low)	★★★

Expected daughter breeding performance				
	Daughter calving diff (% 3 & 4) Breed ave: 4.98%,All breeds ave: 5.19%	+5.4%	12% (V Low)	
★★★★★	Daughter Milk (kg) Breed ave: -6.65kg,All breeds ave: 0.15kg	-1.2kg	23% (Low)	★★★
★★★★★	Daughter calving interval (days) Breed ave: 0.11days,All breeds ave: -0.41days	-1.23days	15% (V Low)	★★★

Additional Information:

Linear composites	Value	Reliability
Muscle	103	45%
Skeletal	112	42%
Function	112	18%

Herd data quality index

N/A

Animal scored. Linear scores and weaning weights in evaluations

Copyright, Irish Cattle Breeding Federation ICBF Dec 2014

# Lot 67 CORNADRUNG IGOR 544 EP ET

ID: IE251245140544

Breed: Charolais

Sex: Male

DOB: 12-Nov-2013

Owner: Thomas Farrell - Cornadrung Aughnacliffe Co Longford

Breeder:

Sire: Nectargerc  
NEC

Invincible

Cariellor  
Durandale

Laponie

Hermees  
Goya

Dam: Merveille  
FR7296103302

Hidalgo

Ecrin Rj  
Ulla

Biche

Ume 7183123192  
Rika

Star Rating (Within Charolais breed)	Economic Indexes	€ uro value per progeny	Index Reliability	Star rating (across all beef breeds)
--------------------------------------	------------------	-------------------------	-------------------	--------------------------------------

★★	<b>Terminal Index</b>	€ 111	36% (Low)	★★★
★★	<b>Replacement Index</b>	€ 25	35% (Low)	★
	Maternal Cow Traits :	-€ 128	34%	
	Maternal Progeny Traits :	€ 153	36%	
	<b>Dairy Beef</b>			

Star Rating (Within Charolais breed)	Key profit traits	Index Value	Trait Reliability	Star rating (across all beef breeds)
--------------------------------------	-------------------	-------------	-------------------	--------------------------------------

Expected progeny performance				
	Calving difficulty (% 3 & 4) Breed ave: 7.65%,All breeds ave: 4.99%	+10%	36% (Low)	
★★★★★	Docility (1-5 scale) Breed ave: 0.04,All breeds ave: 0	0.1 scale	46% (Average)	★★★★★
★★★★★	Carcass weight (kg) Breed ave: 32.63kg,All breeds ave: 22.88kg	+38kg	42% (Average)	★★★★★
★★★	Carcass conformation (1-15 scale) Breed ave: 1.92,All breeds ave: 1.84	+1.9 scale	38% (Low)	★★★
Expected daughter breeding performance				
	Daughter calving diff (% 3 & 4) Breed ave: 4.98%,All breeds ave: 5.19%	+5.7%	28% (Low)	
★★★★★	Daughter Milk (kg) Breed ave: -6.65kg,All breeds ave: 0.15kg	-3.6kg	39% (Low)	★★
★★★	Daughter calving interval (days) Breed ave: 0.11days,All breeds ave: -0.41days	+0.5days	32% (Low)	★★

Additional Information:

Linear composites	Value	Reliability
Muscle	111	50%
Skeletal	113	47%
Function	91	24%

Herd data quality index

N/A

Animal scored. Linear scores and weaning weights in evaluations

Copyright, Irish Cattle Breeding Federation ICBF Dec 2014

# Lot 68 DERESKIT IRELAND

ID: IE121402040747

Breed: Charolais

Sex: Male

DOB: 14-Nov-2013



Owner: Basil Bothwell - Dereskit Killeshandra Co Cavan

**Breeder:**

Sire: Roughan Callum  
IE161190791159

Roughan Viceroy

Ronsard  
Hautesse

Roughan Sabrina

Nanouk  
Roughan Nicola

Dam: Dereskit Betty  
IE121402020415

Enfield Plexus

Domino  
Chloe

Dereskit Sheba

Dereskit Napoleon  
Dereskit Lilly

Star Rating (Within Charolais breed)	Economic Indexes	€uro value per progeny	Index Reliability	Star rating (across all beef breeds)
★★★★★	<b>Terminal Index</b>	<b>€ 132</b>	<b>31%</b> (Low)	★★★★★
★★★★★	<b>Replacement Index</b>	<b>€ 100</b>	<b>28%</b> (Low)	★★★
	Maternal Cow Traits :	-€ 100	24%	
	Maternal Progeny Traits :	€ 200	32%	
	<b>Dairy Beef</b>			

Star Rating (Within Charolais breed)	Key profit traits	Index Value	Trait Reliability	Star rating (across all beef breeds)
<b>Expected progeny performance</b>				
	Calving difficulty (% 3 & 4) Breed ave: 7.65%,All breeds ave: 4.99%	+7.9%	36% (Low)	
★★★	Docility (1-5 scale) Breed ave: 0.04,All breeds ave: 0	0.05 scale	46% (Average)	★★★★★
★★★★★	Carcass weight (kg) Breed ave: 32.63kg,All breeds ave: 22.88kg	+38kg	38% (Low)	★★★★★
★★★	Carcass conformation (1-15 scale) Breed ave: 1.92,All breeds ave: 1.84	+1.92 scale	31% (Low)	★★★
<b>Expected daughter breeding performance</b>				
	Daughter calving diff (% 3 & 4) Breed ave: 4.98%,All breeds ave: 5.19%	+5.7%	17% (V Low)	
★★★★★	Daughter Milk (kg) Breed ave: -6.65kg,All breeds ave: 0.15kg	-2.1kg	23% (Low)	★★
★★	Daughter calving interval (days) Breed ave: 0.11days,All breeds ave: -0.41days	+0.61days	22% (Low)	★★

**Additional Information:**

Linear composites	Value	Reliability
Muscle	104	50%
Skeletal	115	46%
Function	113	18%

**Herd data quality index**

N/A

Animal scored. Linear scores and weaning weights in evaluations



## Lot 69 LISNAGRE IFY

ID: IE361072680687

Breed: Charolais

Sex: Male

DOB: 14-Nov-2013

Owner: James Geoghegan - Lisnagree Streamstown Mullingar Co Westmeath

Breeder:

Sire: Pirate  
PTE

Meillard Rj

Invincible

Badine

Banquise

Voltaire

Proie

Dam: Lisnagre Donna Et  
IE361072680464

Major

Berlioz

Charmille

Merveille

Hidalgo

Biche

Star Rating (Within Charolais breed)	Economic Indexes	€ uro value per progeny	Index Reliability	Star rating (across all beef breeds)
--------------------------------------	------------------	-------------------------	-------------------	--------------------------------------

★★★★★	<b>Terminal Index</b>	€ 133	35% (Low)	★★★★★
★★★★	<b>Replacement Index</b>	€ 68	34% (Low)	★★
	Maternal Cow Traits :	-€ 120	33%	
	Maternal Progeny Traits :	€ 188	36%	
	<b>Dairy Beef</b>			

Star Rating (Within Charolais breed)	Key profit traits	Index Value	Trait Reliability	Star rating (across all beef breeds)
--------------------------------------	-------------------	-------------	-------------------	--------------------------------------

Expected progeny performance				
	Calving difficulty (% 3 & 4) Breed ave: 7.65%,All breeds ave: 4.99%	+9.8%	37% (Low)	
★★★★★	Docility (1-5 scale) Breed ave: 0.04,All breeds ave: 0	0.12 scale	48% (Average)	★★★★★
★★★★★	Carcass weight (kg) Breed ave: 32.63kg,All breeds ave: 22.88kg	+45kg	39% (Low)	★★★★★
★★★★★	Carcass conformation (1-15 scale) Breed ave: 1.92,All breeds ave: 1.84	+2.13 scale	34% (Low)	★★★★★

Expected daughter breeding performance				
	Daughter calving diff (% 3 & 4) Breed ave: 4.98%,All breeds ave: 5.19%	+4.5%	30% (Low)	
★★★	Daughter Milk (kg) Breed ave: -6.65kg,All breeds ave: 0.15kg	-6.9kg	32% (Low)	★
★★★★★	Daughter calving interval (days) Breed ave: 0.11days,All breeds ave: -0.41days	-1.55days	32% (Low)	★★★★★

Additional Information:

Linear composites	Value	Reliability
Muscle	121	50%
Skeletal	126	47%
Function	110	30%

Herd data quality index

N/A

Animal scored. Linear scores and weaning weights in evaluations

Copyright, Irish Cattle Breeding Federation ICBF Dec 2014

# Lot 70 CILIN IMP

ID: IE271132770439

Breed: Charolais

Sex: Male

DOB: 15-Nov-2013

Owner: Thomas Leonard - Castlehill Ballina Co Mayo

## Breeder:

Sire: Lyonsdemesne Tzar  
TZA

Domino

Aimable  
Anemone

Kilboy Frivole (Imp  
91f)

Britisch B  
Badoit

Dam: Cilin Cait  
IE271132710251

Meillard Rj

Invincible  
Badine

Moy Oyster

Indurain  
Ballina Bess

Star Rating (Within Charolais breed)	Economic Indexes	€ uro value per progeny	Index Reliability	Star rating (across all beef breeds)
--------------------------------------	------------------	-------------------------	-------------------	--------------------------------------

★★★★★	<b>Terminal Index</b>	€ 134	34% (Low)	★★★★★
★★★★★	<b>Replacement Index</b>	€ 74	33% (Low)	★★★
	Maternal Cow Traits :	-€ 121	33%	
	Maternal Progeny Traits :	€ 195	34%	
	<b>Dairy Beef</b>			

Star Rating (Within Charolais breed)	Key profit traits	Index Value	Trait Reliability	Star rating (across all beef breeds)
--------------------------------------	-------------------	-------------	-------------------	--------------------------------------

Expected progeny performance				
	Calving difficulty (% 3 & 4) Breed ave: 7.65%,All breeds ave: 4.99%	+9.2%	37% (Low)	
★★	Docility (1-5 scale) Breed ave: 0.04,All breeds ave: 0	0.01 scale	44% (Average)	★★★★
★★★★★	Carcass weight (kg) Breed ave: 32.63kg,All breeds ave: 22.88kg	+43kg	38% (Low)	★★★★★
★★★★★	Carcass conformation (1-15 scale) Breed ave: 1.92,All breeds ave: 1.84	+2.02 scale	32% (Low)	★★★★★

Expected daughter breeding performance				
	Daughter calving diff (% 3 & 4) Breed ave: 4.98%,All breeds ave: 5.19%	+5.2%	30% (Low)	
★★	Daughter Milk (kg) Breed ave: -6.65kg,All breeds ave: 0.15kg	-9kg	33% (Low)	★
★★★★★	Daughter calving interval (days) Breed ave: 0.11days,All breeds ave: -0.41days	-4.33days	31% (Low)	★★★★★

### Additional Information:

Linear composites	Value	Reliability
Muscle	116	43%
Skeletal	117	41%
Function	93	27%

### Herd data quality index

N/A

Animal scored. Linear scores and weaning weights in evaluations

Copyright, Irish Cattle Breeding Federation ICBF Dec 2014

## Lot 71 DOLLAND IMAGE

ID: IE171017660459

Breed: Charolais

Sex: Male

DOB: 16-Nov-2013

Owner: Kevin Molloy - Dolland House Luttrellstown Rd Clonsilla Dublin 15

### Breeder:

Sire: Utrillo Mic  
URO

Senior

Neici

Datte

Ficelle

Calembour 5887107559

Orpheline

Dam: Dolland Abba  
IE171017690288

Doonally New

Hermes

Intruse

Lyonsdemesne  
Nadine

Cloondaver Fernando

Urra Henrietta

Star Rating (Within Charolais breed)	Economic Indexes	€ uro value per progeny	Index Reliability	Star rating (across all beef breeds)
--------------------------------------	------------------	-------------------------	-------------------	--------------------------------------

★★★	<b>Terminal Index</b>	€ 118	30% (Low)	★★★★★
★★★	<b>Replacement Index</b>	€ 52	25% (Low)	★★★
	Maternal Cow Traits :	-€ 111	20%	
	Maternal Progeny Traits :	€ 163	30%	
	<b>Dairy Beef</b>			

Star Rating (Within Charolais breed)	Key profit traits	Index Value	Trait Reliability	Star rating (across all beef breeds)
--------------------------------------	-------------------	-------------	-------------------	--------------------------------------

Expected progeny performance				
	Calving difficulty (% 3 & 4) Breed ave: 7.65%,All breeds ave: 4.99%	+10.2%	35% (Low)	
★★★★★	Docility (1-5 scale) Breed ave: 0.04,All breeds ave: 0	0.1 scale	44% (Average)	★★★★★
★★★★★	Carcass weight (kg) Breed ave: 32.63kg,All breeds ave: 22.88kg	+42kg	33% (Low)	★★★★★
★★★★★	Carcass conformation (1-15 scale) Breed ave: 1.92,All breeds ave: 1.84	+1.99 scale	27% (Low)	★★★★★

Expected daughter breeding performance				
	Daughter calving diff (% 3 & 4) Breed ave: 4.98%,All breeds ave: 5.19%	+5%	13% (V Low)	
★★★★★	Daughter Milk (kg) Breed ave: -6.65kg,All breeds ave: 0.15kg	+0.3kg	23% (Low)	★★★★
★	Daughter calving interval (days) Breed ave: 0.11days,All breeds ave: -0.41days	+2.57days	14% (V Low)	★

### Additional Information:

Linear composites	Value	Reliability
Muscle	111	50%
Skeletal	117	46%
Function	102	19%

### Herd data quality index

N/A

Animal scored. Linear scores and weaning weights in evaluations

Copyright, Irish Cattle Breeding Federation ICBF Dec 2014

## Lot 72 SIONHILL INDIANA

ID: IE361318830686

Breed: Charolais

Sex: Male

DOB: 16-Nov-2013

Owner: Ronan Carey - Sion Hill Killucan Co Westmeath

Breeder:

Sire: Sionhill Commandeur  
FR8504242905

Alcapone

Sahel  
Mirabelle

Pavane

Lancier  
Luzerne

Dam: Sionhill Girlie  
IE361318840539

Roughan Euro

Roughan Ultimatum  
Roughan Bossa Nova

Lyonsdemesne  
Serene

Lyonsdemesne Nectar (Imp 98f)  
Knockane Epilogue

Star Rating (Within Charolais breed)	Economic Indexes	€ uro value per progeny	Index Reliability	Star rating (across all beef breeds)
★★★	<b>Terminal Index</b>	<b>€ 115</b>	<b>22%</b> (Low)	★★★
★★★	<b>Replacement Index</b>	<b>€ 42</b>	<b>18%</b> (V Low)	★
	Maternal Cow Traits :	-€ 128	13%	
	Maternal Progeny Traits :	€ 170	23%	
	<b>Dairy Beef</b>			

Star Rating (Within Charolais breed)	Key profit traits	Index Value	Trait Reliability	Star rating (across all beef breeds)
<b>Expected progeny performance</b>				
	Calving difficulty (% 3 & 4) Breed ave: 7.65%,All breeds ave: 4.99%	+8.6%	30% (Low)	
★★	Docility (1-5 scale) Breed ave: 0.04,All breeds ave: 0	0.01 scale	39% (Low)	★★★★
★★★★★	Carcass weight (kg) Breed ave: 32.63kg,All breeds ave: 22.88kg	+37kg	29% (Low)	★★★★★
★	Carcass conformation (1-15 scale) Breed ave: 1.92,All breeds ave: 1.84	+1.74 scale	22% (Low)	★★★
<b>Expected daughter breeding performance</b>				
	Daughter calving diff (% 3 & 4) Breed ave: 4.98%,All breeds ave: 5.19%	+4.3%	6% (V Low)	
★★★★	Daughter Milk (kg) Breed ave: -6.65kg,All breeds ave: 0.15kg	-5.1kg	17% (V Low)	★★
★★	Daughter calving interval (days) Breed ave: 0.11days,All breeds ave: -0.41days	+0.57days	6% (V Low)	★★

Additional Information:

Linear composites	Value	Reliability
Muscle	106	47%
Skeletal	128	43%
Function	101	11%

Herd data quality index

N/A

Animal scored. Linear scores and weaning weights in evaluations

Copyright, Irish Cattle Breeding Federation ICBF Dec 2014

# Lot 73 MULLAGHDOO IFOR

ID: IE121264250625

Breed: Charolais

Sex: Male

DOB: 17-Nov-2013

Owner: Basil Arnold - Mullaghdoe Killeshandra Co Cavan

## Breeder:

Sire: Roughan Garson  
IE161190791679

Roughan Dix De  
Coe

Vivaldi  
Tirelire

Roughan  
Bernadette

Roughan Unique  
Roughan Princess

Dam: Mullaghdoe Fern  
IE121264270511

Doonally Nicefor

Grimaldi  
Ulna

Mullaghdoe Carol

Nevers Rj  
Dereskit Riva

Star Rating (Within Charolais breed)	Economic Indexes	€ uro value per progeny	Index Reliability	Star rating (across all beef breeds)
--------------------------------------	------------------	-------------------------	-------------------	--------------------------------------

★★★	<b>Terminal Index</b>	€ 116	21% (Low)	★★★★
★★★★	<b>Replacement Index</b>	€ 78	18% (V Low)	★★
	Maternal Cow Traits :	-€ 97	14%	
	Maternal Progeny Traits :	€ 175	21%	
	<b>Dairy Beef</b>			

Star Rating (Within Charolais breed)	Key profit traits	Index Value	Trait Reliability	Star rating (across all beef breeds)
--------------------------------------	-------------------	-------------	-------------------	--------------------------------------

Expected progeny performance				
	Calving difficulty (% 3 & 4) Breed ave: 7.65%,All breeds ave: 4.99%	+7.5%	27% (Low)	
★★★★	Docility (1-5 scale) Breed ave: 0.04,All breeds ave: 0	0.07 scale	39% (Low)	★★★★
★★★★	Carcass weight (kg) Breed ave: 32.63kg,All breeds ave: 22.88kg	+34kg	24% (Low)	★★★★
★★★★	Carcass conformation (1-15 scale) Breed ave: 1.92,All breeds ave: 1.84	+1.98 scale	17% (V Low)	★★★★

Expected daughter breeding performance				
	Daughter calving diff (% 3 & 4) Breed ave: 4.98%,All breeds ave: 5.19%	+5.7%	11% (V Low)	
★★★★	Daughter Milk (kg) Breed ave: -6.65kg,All breeds ave: 0.15kg	-4.7kg	14% (V Low)	★★
★★★★	Daughter calving interval (days) Breed ave: 0.11days,All breeds ave: -0.41days	-0.61days	11% (V Low)	★★★★

### Additional Information:

Linear composites	Value	Reliability
Muscle	113	45%
Skeletal	108	41%
Function	101	14%

### Herd data quality index

N/A

Animal scored. Linear scores and weaning weights in evaluations

# Lot 74 GOLDSTAR IMPREZA

ID: IE331457420328

Breed: Charolais

Sex: Male

DOB: 17-Nov-2013

Owner: Martin Ryan - Copperfield House Cabra Thurles Co Tipperary

## Breeder:

Sire: Goldstar Echo  
GHX

Texan-Gie

Porto  
Marquise

Sheehills Ula

Doonally New  
Ballyboyle Nulla (Imp 00it)

Dam: Goldstar Fifi  
IE331457420245

Invincible

Cariellor  
Durandale

Goldstar Tornado

Merlin  
Nouba

Star Rating (Within Charolais breed)	Economic Indexes	€ uro value per progeny	Index Reliability	Star rating (across all beef breeds)
--------------------------------------	------------------	-------------------------	-------------------	--------------------------------------

★★★★	<b>Terminal Index</b>	€ 123	31% (Low)	★★★★
★★★	<b>Replacement Index</b>	€ 41	27% (Low)	★
	Maternal Cow Traits :	-€ 151	21%	
	Maternal Progeny Traits :	€ 191	31%	
	<b>Dairy Beef</b>			

Star Rating (Within Charolais breed)	Key profit traits	Index Value	Trait Reliability	Star rating (across all beef breeds)
--------------------------------------	-------------------	-------------	-------------------	--------------------------------------

Expected progeny performance				
	Calving difficulty (% 3 & 4) Breed ave: 7.65%,All breeds ave: 4.99%	+7%	33% (Low)	
★★★★	Docility (1-5 scale) Breed ave: 0.04,All breeds ave: 0	0.02 scale	47% (Average)	★★★★
★★★★	Carcass weight (kg) Breed ave: 32.63kg,All breeds ave: 22.88kg	+33kg	37% (Low)	★★★★★
★★★★★★	Carcass conformation (1-15 scale) Breed ave: 1.92,All breeds ave: 1.84	+2.16 scale	32% (Low)	★★★★★★

Expected daughter breeding performance				
	Daughter calving diff (% 3 & 4) Breed ave: 4.98%,All breeds ave: 5.19%	+7.1%	16% (V Low)	
★★	Daughter Milk (kg) Breed ave: -6.65kg,All breeds ave: 0.15kg	-8.7kg	16% (V Low)	★
★★★★★	Daughter calving interval (days) Breed ave: 0.11days,All breeds ave: -0.41days	-1.2days	20% (Low)	★★★★

### Additional Information:

Linear composites	Value	Reliability
Muscle	114	51%
Skeletal	114	47%
Function	135	22%

### Herd data quality index

N/A

Animal scored. Linear scores and weaning weights in evaluations

Copyright, Irish Cattle Breeding Federation ICBF Dec 2014

# Lot 75 KILVILCORRIS IDEALIST

ID: IE331352740817

Breed: Charolais

Sex: Male

DOB: 19-Nov-2013

Owner: Matt Ryan - Clonismullen Drom Borrisoleigh Thurles Co Tipperary

## Breeder:

Sire: Prime Roberto  
PBT

Indurain

Vicomte

Tombola

Prime Noelle

Jupiter

Knockane Cynthia

Dam: Kilvilcorris Venus  
IE331352750322

Bova Oniraloin

Invincible

Lisbonne

Kilvilcorris Jennifer

Excellent

Kilduff Clarissa

Star Rating (Within Charolais breed)	Economic Indexes	€ uro value per progeny	Index Reliability	Star rating (across all beef breeds)
★★★★★	<b>Terminal Index</b>	<b>€ 135</b>	<b>33%</b> (Low)	★★★★★
★★★★★	<b>Replacement Index</b>	<b>€ 91</b>	<b>33%</b> (Low)	★★
	Maternal Cow Traits :	-€ 111	33%	
	Maternal Progeny Traits :	€ 202	33%	
	<b>Dairy Beef</b>			

Star Rating (Within Charolais breed)	Key profit traits	Index Value	Trait Reliability	Star rating (across all beef breeds)
<b>Expected progeny performance</b>				
	Calving difficulty (% 3 & 4) Breed ave: 7.65%,All breeds ave: 4.99%	+8.7%	37% (Low)	
★★★★★	Docility (1-5 scale) Breed ave: 0.04,All breeds ave: 0	0.14 scale	43% (Average)	★★★★★
★★★★★	Carcass weight (kg) Breed ave: 32.63kg,All breeds ave: 22.88kg	+38kg	33% (Low)	★★★★★
★★★★★	Carcass conformation (1-15 scale) Breed ave: 1.92,All breeds ave: 1.84	+2.24 scale	32% (Low)	★★★★★
<b>Expected daughter breeding performance</b>				
	Daughter calving diff (% 3 & 4) Breed ave: 4.98%,All breeds ave: 5.19%	+5%	30% (Low)	
★★★	Daughter Milk (kg) Breed ave: -6.65kg,All breeds ave: 0.15kg	-6.8kg	35% (Low)	★
★★★★	Daughter calving interval (days) Breed ave: 0.11days,All breeds ave: -0.41days	-0.52days	32% (Low)	★★★

### Additional Information:

Linear composites	Value	Reliability
Muscle	116	33%
Skeletal	116	32%
Function	130	25%

### Herd data quality index

N/A

Animal scored. Linear scores and weaning weights in evaluations

# Lot 76 SLIABHBLOOM IVAN

ID: IE221345370227

Breed: Charolais

Sex: Male

DOB: 20-Nov-2013

Owner: Daniel Weston - Meelick Rosenallis Portlaoise Co Laois

## Breeder:

Sire: Bleack Digger  
S956

Balthayock Adonis

Balmyle Thunderbird

Balthayock Peach

Galcantray Abbey

Bleack Montgomery

Bleack Rachel

Dam: Sliabh bloom Viv  
IE221345350118

Doonally Olmeto

Major

Toise

Breemount Pamela

Killasola Napoleon

Breemount Illusion

Star Rating (Within Charolais breed)	Economic Indexes	€ uro value per progeny	Index Reliability	Star rating (across all beef breeds)
--------------------------------------	------------------	-------------------------	-------------------	--------------------------------------

★★★★★	<b>Terminal Index</b>	€ 135	27% (Low)	★★★★★
★★★★★	<b>Replacement Index</b>	€ 162	22% (Low)	★★★★★
	Maternal Cow Traits :	-€ 56	16%	
	Maternal Progeny Traits :	€ 218	27%	
	<b>Dairy Beef</b>			

Star Rating (Within Charolais breed)	Key profit traits	Index Value	Trait Reliability	Star rating (across all beef breeds)
--------------------------------------	-------------------	-------------	-------------------	--------------------------------------

Expected progeny performance				
	Calving difficulty (% 3 & 4) Breed ave: 7.65%,All breeds ave: 4.99%	+5.1%	32% (Low)	
★★★★★	Docility (1-5 scale) Breed ave: 0.04,All breeds ave: 0	0.1 scale	43% (Average)	★★★★★
★★★★★	Carcass weight (kg) Breed ave: 32.63kg,All breeds ave: 22.88kg	+37kg	31% (Low)	★★★★★
★★	Carcass conformation (1-15 scale) Breed ave: 1.92,All breeds ave: 1.84	+1.79 scale	25% (Low)	★★

Expected daughter breeding performance				
	Daughter calving diff (% 3 & 4) Breed ave: 4.98%,All breeds ave: 5.19%	+4.7%	12% (V Low)	
★★★★★	Daughter Milk (kg) Breed ave: -6.65kg,All breeds ave: 0.15kg	-0.5kg	15% (V Low)	★★★
★★★★	Daughter calving interval (days) Breed ave: 0.11days,All breeds ave: -0.41days	-0.78days	13% (V Low)	★★★

### Additional Information:

Linear composites	Value	Reliability
Muscle	85	43%
Skeletal	109	40%
Function	106	14%

### Herd data quality index

N/A

Animal scored. Linear scores and weaning weights in evaluations



# Lot 77 SIONHILL IRWIN

ID: IE361318820693

Breed: Charolais

Sex: Male

DOB: 20-Nov-2013

Owner: Ronan Carey - Sion Hill Killucan Co Westmeath

## Breeder:

Sire: Sionhill Commandeur  
FR8504242905

Alcapone

Sahel  
Mirabelle

Pavane

Lancier  
Luzerne

Dam: Sionhill Angela  
IE361318850226

Lyonsdemesne Tzar

Domino  
Kilbooy Frivole (Imp 91f)

Breemount (Bkh)  
Leila

Kilgobbin Posidon  
Breaghna (Bgm) Deliapoff

Star Rating (Within Charolais breed)	Economic Indexes	€uro value per progeny	Index Reliability	Star rating (across all beef breeds)
--------------------------------------	------------------	------------------------	-------------------	--------------------------------------

★	<b>Terminal Index</b>	€ 94	23% (Low)	★★
★★★★★	<b>Replacement Index</b>	€ 67	20% (Low)	★★★
	Maternal Cow Traits :	-€ 71	16%	
	Maternal Progeny Traits :	€ 138	24%	
	<b>Dairy Beef</b>			

Star Rating (Within Charolais breed)	Key profit traits	Index Value	Trait Reliability	Star rating (across all beef breeds)
--------------------------------------	-------------------	-------------	-------------------	--------------------------------------

Expected progeny performance				
	Calving difficulty (% 3 & 4) Breed ave: 7.65%,All breeds ave: 4.99%	+8.7%	30% (Low)	
★★★★★	Docility (1-5 scale) Breed ave: 0.04,All breeds ave: 0	0.11 scale	41% (Average)	★★★★★
★★	Carcass weight (kg) Breed ave: 32.63kg,All breeds ave: 22.88kg	+28kg	30% (Low)	★★★★★
★	Carcass conformation (1-15 scale) Breed ave: 1.92,All breeds ave: 1.84	+1.64 scale	23% (Low)	★★

Expected daughter breeding performance				
	Daughter calving diff (% 3 & 4) Breed ave: 4.98%,All breeds ave: 5.19%	+4.1%	12% (V Low)	
★★★	Daughter Milk (kg) Breed ave: -6.65kg,All breeds ave: 0.15kg	-6.6kg	22% (Low)	★
★★★★★	Daughter calving interval (days) Breed ave: 0.11days,All breeds ave: -0.41days	-3.78days	9% (V Low)	★★★★★

### Additional Information:

Linear composites	Value	Reliability
Muscle	95	48%
Skeletal	120	44%
Function	105	14%

Herd data quality index
N/A

Animal scored. Linear scores and weaning weights in evaluations

# Lot 78 DOOLEAGH IVAN

ID: IE131116860092

Breed: Charolais

Sex: Male

DOB: 21-Nov-2013

Owner: John Doogan - 8 Darravaragh Road Caherdavin Park Limerick

**Breeder:**

Sire: Conval Frank  
FFK

Lochend Apache

Derryharney Outstanding  
Lochend Molly

Conval Charm

Mortimers Unique  
Conval Mandy

Dam: Dooleagh Nadia  
IEWCHG0003K

Vern Indigo

Excellent  
Tara Ciara

Killowen Gillian

Benagh Echo  
Killowen Annie

Star Rating (Within Charolais breed)	Economic Indexes	€uro value per progeny	Index Reliability	Star rating (across all beef breeds)
--------------------------------------	------------------	------------------------	-------------------	--------------------------------------

**Terminal Index**

**Replacement Index**

Maternal Cow Traits :

Maternal Progeny Traits :

**Dairy Beef**

Star Rating (Within Charolais breed)	Key profit traits	Index Value	Trait Reliability	Star rating (across all beef breeds)
--------------------------------------	-------------------	-------------	-------------------	--------------------------------------

**Animal not scored.**

**Additional Information:**

Animal not scored.

**Linear composites Value Reliability**

Muscle	Value	Reliability
Skeletal		
Function		

**Herd data quality index**

N/A

# Lot 79 CLOUGHBRACK IVOR

ID: IE181942370368

Breed: Charolais

Sex: Male

DOB: 27-Nov-2013

Owner: Mattie Kelly - Cloughbrack Newbridge Ballinasloe Co Galway

## Breeder:

Sire: Inverlochy Ferdie  
S1381

Balmyle Bollinger

Dingle Hofmeister  
Balmyle Tinsle

Inverlochy Une

Inverlochy Resolve  
Inverlochy Petra

Dam: Cloughbrack Starlet  
IE181942310107

Loch Ness

Isidore  
Heredité

Cloughbrack Janey

Tyone Frosty  
Belvedere Honey

Star Rating (Within Charolais breed)	Economic Indexes	€ uro value per progeny	Index Reliability	Star rating (across all beef breeds)
--------------------------------------	------------------	-------------------------	-------------------	--------------------------------------

★	<b>Terminal Index</b>	€ 98	23% (Low)	★★★
★★★★★	<b>Replacement Index</b>	€ 104	20% (Low)	★★★
	Maternal Cow Traits :	-€ 35	16%	
	Maternal Progeny Traits :	€ 139	24%	
	<b>Dairy Beef</b>			

Star Rating (Within Charolais breed)	Key profit traits	Index Value	Trait Reliability	Star rating (across all beef breeds)
--------------------------------------	-------------------	-------------	-------------------	--------------------------------------

Expected progeny performance				
	Calving difficulty (% 3 & 4) Breed ave: 7.65%,All breeds ave: 4.99%	+8.8%	30% (Low)	
★★	Docility (1-5 scale) Breed ave: 0.04,All breeds ave: 0	-0.02 scale	42% (Average)	★★★
★★★	Carcass weight (kg) Breed ave: 32.63kg,All breeds ave: 22.88kg	+32kg	26% (Low)	★★★★★
★★	Carcass conformation (1-15 scale) Breed ave: 1.92,All breeds ave: 1.84	+1.82 scale	18% (V Low)	★★★

Expected daughter breeding performance				
	Daughter calving diff (% 3 & 4) Breed ave: 4.98%,All breeds ave: 5.19%	+5.1%	13% (V Low)	
★★★★★	Daughter Milk (kg) Breed ave: -6.65kg,All breeds ave: 0.15kg	-1.7kg	20% (Low)	★★
★★★★★	Daughter calving interval (days) Breed ave: 0.11days,All breeds ave: -0.41days	-4.02days	10% (V Low)	★★★★★

### Additional Information:

Linear composites	Value	Reliability
Muscle	116	43%
Skeletal	118	40%
Function	103	10%

### Herd data quality index

N/A

Animal scored. Linear scores and weaning weights in evaluations

Copyright, Irish Cattle Breeding Federation ICBF Dec 2014

# Lot 80 DOUGHMAKONE IVAN

ID: IE272233310333

Breed: Charolais

Sex: Male

DOB: 27-Nov-2013

Owner: Thomas Cannon - Doughmakoon Louisburgh Co Mayo

## Breeder:

Sire: Pirate  
PTE

Meillard Rj

Invincible

Badine

Banquise

Voltaire

Proie

Dam: Doughmakone Freda  
IE272233350270

Alex

Rodin

Joconde

Doughmakone Dora

Mogador

Liscaran Veronica

Star Rating (Within Charolais breed)	Economic Indexes	€ uro value per progeny	Index Reliability	Star rating (across all beef breeds)
★★★★★	<b>Terminal Index</b>	<b>€ 135</b>	<b>34%</b> (Low)	★★★★★
★★★	<b>Replacement Index</b>	<b>€ 54</b>	<b>33%</b> (Low)	★★★
	Maternal Cow Traits :	-€ 146	32%	
	Maternal Progeny Traits :	€ 200	35%	
	<b>Dairy Beef</b>			

Star Rating (Within Charolais breed)	Key profit traits	Index Value	Trait Reliability	Star rating (across all beef breeds)
<b>Expected progeny performance</b>				
	Calving difficulty (% 3 & 4) Breed ave: 7.65%,All breeds ave: 4.99%	+8.4%	37% (Low)	
★★★	Docility (1-5 scale) Breed ave: 0.04,All breeds ave: 0	-0.03 scale	45% (Average)	★★★
★★★★★	Carcass weight (kg) Breed ave: 32.63kg,All breeds ave: 22.88kg	+39kg	39% (Low)	★★★★★
★★★★★	Carcass conformation (1-15 scale) Breed ave: 1.92,All breeds ave: 1.84	+2.09 scale	33% (Low)	★★★★★
<b>Expected daughter breeding performance</b>				
	Daughter calving diff (% 3 & 4) Breed ave: 4.98%,All breeds ave: 5.19%	+3.6%	29% (Low)	
★★★	Daughter Milk (kg) Breed ave: -6.65kg,All breeds ave: 0.15kg	-8.5kg	33% (Low)	★★★
★★★★★	Daughter calving interval (days) Breed ave: 0.11days,All breeds ave: -0.41days	-0.8days	31% (Low)	★★★★★

### Additional Information:

Linear composites	Value	Reliability
Muscle	114	49%
Skeletal	114	46%
Function	109	29%

### Herd data quality index

N/A

Animal scored. Linear scores and weaning weights in evaluations

Copyright, Irish Cattle Breeding Federation ICBF Dec 2014

# Lot 81 MANDELA ICE CRACKER

ID: IE121410390454

Breed: Charolais

Sex: Male

DOB: 30-Nov-2013

Owner: Ultan Lynch - Beagh Killinkere Virginia Co Cavan

Breeder:

Sire: Pirate  
PTE

Meillard Rj

Invincible  
Badine

Banquise

Voltaire  
Proie

Dam: Mandela Fury  
IE121410320365

Fury Action

Domino  
Fury Treasure

Camber Sharon

Rockyranch Icon  
Camber Nola

Star Rating (Within Charolais breed)	Economic Indexes	€ uro value per progeny	Index Reliability	Star rating (across all beef breeds)
--------------------------------------	------------------	-------------------------	-------------------	--------------------------------------

★★★★	<b>Terminal Index</b>	€ 122	33% (Low)	★★★★
★★★★	<b>Replacement Index</b>	€ 61	33% (Low)	★★
	Maternal Cow Traits :	-€ 118	32%	
	Maternal Progeny Traits :	€ 179	33%	
	<b>Dairy Beef</b>			

Star Rating (Within Charolais breed)	Key profit traits	Index Value	Trait Reliability	Star rating (across all beef breeds)
--------------------------------------	-------------------	-------------	-------------------	--------------------------------------

Expected progeny performance				
	Calving difficulty (% 3 & 4) Breed ave: 7.65%,All breeds ave: 4.99%	+8.8%	35% (Low)	
★★	Docility (1-5 scale) Breed ave: 0.04,All breeds ave: 0	-0.03 scale	44% (Average)	★★
★★★★	Carcass weight (kg) Breed ave: 32.63kg,All breeds ave: 22.88kg	+36kg	37% (Low)	★★★★★
★★★★★	Carcass conformation (1-15 scale) Breed ave: 1.92,All breeds ave: 1.84	+2.11 scale	32% (Low)	★★★★★

Expected daughter breeding performance				
	Daughter calving diff (% 3 & 4) Breed ave: 4.98%,All breeds ave: 5.19%	+4.5%	28% (Low)	
★★★	Daughter Milk (kg) Breed ave: -6.65kg,All breeds ave: 0.15kg	-6.6kg	32% (Low)	★
★★★★★	Daughter calving interval (days) Breed ave: 0.11days,All breeds ave: -0.41days	-1.32days	30% (Low)	★★★★★

Additional Information:

Linear composites	Value	Reliability
Muscle	112	48%
Skeletal	106	45%
Function	110	28%

Herd data quality index

N/A

Animal scored. Linear scores and weaning weights in evaluations

Copyright, Irish Cattle Breeding Federation ICBF Dec 2014

## Lot 82 FERMOYLE INTER

ID: IE272230660266

Breed: Charolais

Sex: Male

DOB: 01-Dec-2013

Owner: William Scanlon - Fermoyle Carrownsiskey Westport Co Mayo

Breeder:

Sire: Pirate  
PTE

Meillard Rj

Invincible

Badine

Banquise

Voltaire

Proie

Dam: Fermoyle Francis  
IE272230630206

Mozart

Jason

Jaffa

Fermoyle Bundy

Doonally Nicefor

Fermoyle Vicky

Star Rating (Within Charolais breed)	Economic Indexes	€ uro value per progeny	Index Reliability	Star rating (across all beef breeds)
--------------------------------------	------------------	-------------------------	-------------------	--------------------------------------

★★★★★	<b>Terminal Index</b>	€ 134	34% (Low)	★★★★★
★★★★★	<b>Replacement Index</b>	€ 82	34% (Low)	★★
	Maternal Cow Traits :	-€ 124	33%	
	Maternal Progeny Traits :	€ 206	35%	
	<b>Dairy Beef</b>			

Star Rating (Within Charolais breed)	Key profit traits	Index Value	Trait Reliability	Star rating (across all beef breeds)
--------------------------------------	-------------------	-------------	-------------------	--------------------------------------

Expected progeny performance				
	Calving difficulty (% 3 & 4) Breed ave: 7.65%,All breeds ave: 4.99%	+7.6%	37% (Low)	
★★★★★	Docility (1-5 scale) Breed ave: 0.04,All breeds ave: 0	0.09 scale	46% (Average)	★★★★★
★★★★★	Carcass weight (kg) Breed ave: 32.63kg,All breeds ave: 22.88kg	+35kg	39% (Low)	★★★★★
★★★★★	Carcass conformation (1-15 scale) Breed ave: 1.92,All breeds ave: 1.84	+2.1 scale	33% (Low)	★★★★★

Expected daughter breeding performance				
	Daughter calving diff (% 3 & 4) Breed ave: 4.98%,All breeds ave: 5.19%	+4.5%	30% (Low)	
★★★	Daughter Milk (kg) Breed ave: -6.65kg,All breeds ave: 0.15kg	-7.1kg	33% (Low)	★
★★★★★	Daughter calving interval (days) Breed ave: 0.11days,All breeds ave: -0.41days	-1.14days	31% (Low)	★★★★

Additional Information:

Linear composites	Value	Reliability
Muscle	111	48%
Skeletal	99	45%
Function	96	29%

Herd data quality index

N/A

Animal scored. Linear scores and weaning weights in evaluations

Copyright, Irish Cattle Breeding Federation ICBF Dec 2014

# Lot 83 MONAGH IRISHMAN

ID: IE221155220473

Breed: Charolais

Sex: Male

DOB: 01-Dec-2013

Owner: Nigel Peavoy - Longmeadow Shannon Road Mountrath Co Laois

Breeder:

Sire: Prime Roberto  
PBT

Indurain

Vicomte

Tombola

Prime Noelle

Jupiter

Knockane Cynthia

Dam: Monagh Debbie  
IE221155250336

Enfield Plexus

Domino

Chloe

Monagh Orla

Monien (Bsn) Massey

Monagh Louise



Star Rating (Within Charolais breed)	Economic Indexes	€ uro value per progeny	Index Reliability	Star rating (across all beef breeds)
★★★★★	<b>Terminal Index</b>	<b>€ 139</b>	<b>35%</b> (Low)	★★★★★
★★★	<b>Replacement Index</b>	<b>€ 40</b>	<b>34%</b> (Low)	★
	Maternal Cow Traits :	-€ 170	33%	
	Maternal Progeny Traits :	€ 209	35%	
	<b>Dairy Beef</b>			

Star Rating (Within Charolais breed)	Key profit traits	Index Value	Trait Reliability	Star rating (across all beef breeds)
<b>Expected progeny performance</b>				
	Calving difficulty (% 3 & 4) Breed ave: 7.65%, All breeds ave: 4.99%	+7.9%	37% (Low)	
	Docility (1-5 scale) Breed ave: 0.04, All breeds ave: 0	scale		
★★★★★	Carcass weight (kg) Breed ave: 32.63kg, All breeds ave: 22.88kg	+40kg	40% (Average)	★★★★★
★★★★★	Carcass conformation (1-15 scale) Breed ave: 1.92, All breeds ave: 1.84	+2.22 scale	34% (Low)	★★★★★
<b>Expected daughter breeding performance</b>				
	Daughter calving diff (% 3 & 4) Breed ave: 4.98%, All breeds ave: 5.19%	+4.9%	29% (Low)	
★	Daughter Milk (kg) Breed ave: -6.65kg, All breeds ave: 0.15kg	-9.3kg	31% (Low)	★
★★★	Daughter calving interval (days) Breed ave: 0.11days, All breeds ave: -0.41days	+0.49days	32% (Low)	★★★

**Additional Information:**

Animal scored. Linear scores and weaning weights in evaluations

Linear composites	Value	Reliability
Muscle	113	48%
Skeletal	109	45%
Function	136	26%

**Herd data quality index**

N/A

# Lot 84 DERRYLAMOGUE IVORY

ID: IE221342940166

Breed: Charolais

Sex: Male

DOB: 01-Dec-2013

Owner: Eamonn Flanagan - Derrylamogue Rosenallis Portlaoise Co Laois

## Breeder:

Sire: Derrylamogue Gold  
IE221342990138

Sesame

Picador  
Nefle

Derrylamogue Dora

Castlemartin Imp '95 F Leonard  
Mortlestown Samantha

Dam: Derrylamogue Cleo  
IE221342980087

Derrygiff Mills

Ecrin RJ  
Cullum Sauterne

Durrow Tiger Lily

Liscally Lancer  
Durrow Primrose

Star Rating (Within Charolais breed)	Economic Indexes	€ uro value per progeny	Index Reliability	Star rating (across all beef breeds)
--------------------------------------	------------------	-------------------------	-------------------	--------------------------------------

★★★	<b>Terminal Index</b>	€ 118	21% (Low)	★★★★★
★★	<b>Replacement Index</b>	€ 23	17% (V Low)	★
	Maternal Cow Traits :	-€ 155	12%	
	Maternal Progeny Traits :	€ 178	21%	
	<b>Dairy Beef</b>			

Star Rating (Within Charolais breed)	Key profit traits	Index Value	Trait Reliability	Star rating (across all beef breeds)
--------------------------------------	-------------------	-------------	-------------------	--------------------------------------

Expected progeny performance				
	Calving difficulty (% 3 & 4) Breed ave: 7.65%,All breeds ave: 4.99%	+7.7%	27% (Low)	
★★★★	Docility (1-5 scale) Breed ave: 0.04,All breeds ave: 0	0.02 scale	39% (Low)	★★★★
★★★★★	Carcass weight (kg) Breed ave: 32.63kg,All breeds ave: 22.88kg	+36kg	24% (Low)	★★★★★★
★★★	Carcass conformation (1-15 scale) Breed ave: 1.92,All breeds ave: 1.84	+1.92 scale	17% (V Low)	★★★

Expected daughter breeding performance				
	Daughter calving diff (% 3 & 4) Breed ave: 4.98%,All breeds ave: 5.19%	+5.7%	9% (V Low)	
★★★★★	Daughter Milk (kg) Breed ave: -6.65kg,All breeds ave: 0.15kg	-4.8kg	12% (V Low)	★★★
★★★	Daughter calving interval (days) Breed ave: 0.11days,All breeds ave: -0.41days	+1.68days	9% (V Low)	★

### Additional Information:

Linear composites	Value	Reliability
Muscle	111	37%
Skeletal	115	33%
Function	94	9%

### Herd data quality index

N/A

Animal scored. Linear scores and weaning weights in evaluations

Copyright, Irish Cattle Breeding Federation ICBF Dec 2014



# Lot 85 MULLAGHDOO IMPROVER

ID: IE121264260626

Breed: Charolais

Sex: Male

DOB: 10-Dec-2013

Owner: Basil Arnold - Mullaghdoe Killeshandra Co Cavan

## Breeder:

Sire: Pirate  
PTE

Meillard Rj

Invincible

Badine

Banquise

Voltaire

Proie

Dam: Mullaghdoe Grainne  
IE121264210539

Nelson

Indice

Etoile

Mullaghdoe Doris

Blakestown Templier

Sligo Nicola

Star Rating (Within Charolais breed)	Economic Indexes	€ uro value per progeny	Index Reliability	Star rating (across all beef breeds)
★★★★	<b>Terminal Index</b>	<b>€ 126</b>	<b>34%</b> (Low)	★★★★
★★★★★	<b>Replacement Index</b>	<b>€ 95</b>	<b>33%</b> (Low)	★★
	Maternal Cow Traits :	-€ 99	32%	
	Maternal Progeny Traits :	€ 195	34%	
	<b>Dairy Beef</b>			

Star Rating (Within Charolais breed)	Key profit traits	Index Value	Trait Reliability	Star rating (across all beef breeds)
<b>Expected progeny performance</b>				
	Calving difficulty (% 3 & 4) Breed ave: 7.65%,All breeds ave: 4.99%	+7.3%	36% (Low)	
★★★	Docility (1-5 scale) Breed ave: 0.04,All breeds ave: 0	0.05 scale	46% (Average)	★★★★★
★★★	Carcass weight (kg) Breed ave: 32.63kg,All breeds ave: 22.88kg	+33kg	38% (Low)	★★★★★
★★★★★	Carcass conformation (1-15 scale) Breed ave: 1.92,All breeds ave: 1.84	+1.98 scale	33% (Low)	★★★★★
<b>Expected daughter breeding performance</b>				
	Daughter calving diff (% 3 & 4) Breed ave: 4.98%,All breeds ave: 5.19%	+4.7%	29% (Low)	
★★★	Daughter Milk (kg) Breed ave: -6.65kg,All breeds ave: 0.15kg	-7.1kg	31% (Low)	★
★★★★★	Daughter calving interval (days) Breed ave: 0.11days,All breeds ave: -0.41days	-2.65days	32% (Low)	★★★★★

### Additional Information:

Linear composites	Value	Reliability
Muscle	105	50%
Skeletal	102	47%
Function	107	29%

### Herd data quality index

N/A

Animal scored. Linear scores and weaning weights in evaluations

Copyright, Irish Cattle Breeding Federation ICBF Dec 2014

# Lot 86 MULLAGHDOO INTRUDER ET

ID: IE121264270627

Breed: Charolais

Sex: Male

DOB: 13-Dec-2013

Owner: Basil Arnold - Mullaghdoe Killeshandra Co Cavan

## Breeder:

Sire: Sesame  
SXS

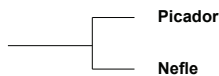

Gredin  
Galante

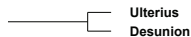

Dam: Kilduff Clio  
IE121098530390

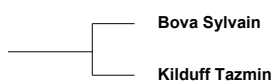

Oriental  
Jacobine

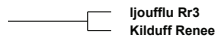

Star Rating (Within Charolais breed)	Economic Indexes	€ uro value per progeny	Index Reliability	Star rating (across all beef breeds)
--------------------------------------	------------------	-------------------------	-------------------	--------------------------------------

★★★	<b>Terminal Index</b>	€ 119	25% (Low)	★★★★★
★★★★★	<b>Replacement Index</b>	€ 103	24% (Low)	★★★★★
	Maternal Cow Traits :	-€ 77	22%	
	Maternal Progeny Traits :	€ 179	25%	
	<b>Dairy Beef</b>			

Star Rating (Within Charolais breed)	Key profit traits	Index Value	Trait Reliability	Star rating (across all beef breeds)
--------------------------------------	-------------------	-------------	-------------------	--------------------------------------

Expected progeny performance				
	Calving difficulty (% 3 & 4) Breed ave: 7.65%,All breeds ave: 4.99%	+7.4%	29% (Low)	
★★★★★	Docility (1-5 scale) Breed ave: 0.04,All breeds ave: 0	0.1 scale	41% (Average)	★★★★★
★★★★★	Carcass weight (kg) Breed ave: 32.63kg,All breeds ave: 22.88kg	+37kg	27% (Low)	★★★★★
★★	Carcass conformation (1-15 scale) Breed ave: 1.92,All breeds ave: 1.84	+1.85 scale	26% (Low)	★★★

Expected daughter breeding performance				
	Daughter calving diff (% 3 & 4) Breed ave: 4.98%,All breeds ave: 5.19%	+4.3%	15% (V Low)	
★★★★★	Daughter Milk (kg) Breed ave: -6.65kg,All breeds ave: 0.15kg	-1.3kg	29% (Low)	★★★★★
★★★★	Daughter calving interval (days) Breed ave: 0.11days,All breeds ave: -0.41days	-0.42days	19% (V Low)	★★★

### Additional Information:

Linear composites	Value	Reliability
Muscle	108	30%
Skeletal	119	29%
Function	109	15%

Herd data quality index
N/A

Animal scored. Linear scores and weaning weights in evaluations

# Lot 87 KILBLINE\_1 IGNITION ET

ID: IE211306220565

Breed: Charolais

Sex: Male

DOB: 20-Dec-2013

Owner: Noel Timothy Sugrue - Kilbline House Bennettsbridge Co Kilkenny

## Breeder:

Sire: Oscar  
OSC

Major

Berlioz  
Charmille

Toise

Panama  
Imprudente

Dam: Kilbline Ursella (Et)  
IE211306240344

Doonally New

Hermes  
Intruse

Kilbline (Imp 99f)  
Nationale

Fakir  
Danseuse 8588108215

Star Rating (Within Charolais breed)	Economic Indexes	€ uro value per progeny	Index Reliability	Star rating (across all beef breeds)
★★	<b>Terminal Index</b>	€ 108	35% (Low)	★★★
★	<b>Replacement Index</b>	-€ 48	34% (Low)	★
	Maternal Cow Traits :	-€ 185	33%	
	Maternal Progeny Traits :	€ 137	36%	
	<b>Dairy Beef</b>			

Star Rating (Within Charolais breed)	Key profit traits	Index Value	Trait Reliability	Star rating (across all beef breeds)
<b>Expected progeny performance</b>				
	Calving difficulty (% 3 & 4) Breed ave: 7.65%,All breeds ave: 4.99%	+12.7%	37% (Low)	
	Docility (1-5 scale) Breed ave: 0.04,All breeds ave: 0	scale		
★★★★★	Carcass weight (kg) Breed ave: 32.63kg,All breeds ave: 22.88kg	+43kg	40% (Average)	★★★★★
★★★	Carcass conformation (1-15 scale) Breed ave: 1.92,All breeds ave: 1.84	+1.93 scale	35% (Low)	★★★
<b>Expected daughter breeding performance</b>				
	Daughter calving diff (% 3 & 4) Breed ave: 4.98%,All breeds ave: 5.19%	+5.1%	32% (Low)	
★	Daughter Milk (kg) Breed ave: -6.65kg,All breeds ave: 0.15kg	-9.8kg	33% (Low)	★
★★	Daughter calving interval (days) Breed ave: 0.11days,All breeds ave: -0.41days	+0.82days	31% (Low)	★★

### Additional Information:

Linear composites	Value	Reliability
Muscle	120	53%
Skeletal	111	50%
Function	102	29%

### Herd data quality index

N/A

Animal scored. Linear scores and weaning weights in evaluations

## Lot 88 DOLLAND ICE

ID: IE171017680460

Breed: Charolais

Sex: Male

DOB: 26-Dec-2013

Owner: Kevin Molloy - Dolland House Luttrellstown Rd Clonsilla Dublin 15

Breeder:

Sire: Utrillo Mic  
URO

Senior

Neici

Datte

Ficelle

Calembour 5887107559

Orpheline

Dam: Dolland Brona  
IE171017620298

Maerdy Sinndar

Major

Lubie

Dolland Philippe

Champagne

Dolland Mini

Star Rating (Within Charolais breed)	Economic Indexes	€ uro value per progeny	Index Reliability	Star rating (across all beef breeds)
--------------------------------------	------------------	-------------------------	-------------------	--------------------------------------

★★	<b>Terminal Index</b>	<b>€ 107</b>	<b>29%</b> (Low)	★★★
★★★	<b>Replacement Index</b>	<b>€ 36</b>	<b>25%</b> (Low)	★
	Maternal Cow Traits :	-€ 110	20%	
	Maternal Progeny Traits :	€ 146	30%	
	<b>Dairy Beef</b>			

Star Rating (Within Charolais breed)	Key profit traits	Index Value	Trait Reliability	Star rating (across all beef breeds)
--------------------------------------	-------------------	-------------	-------------------	--------------------------------------

Expected progeny performance				
	Calving difficulty (% 3 & 4) Breed ave: 7.65%,All breeds ave: 4.99%	+9.2%	36% (Low)	
★★★★	Docility (1-5 scale) Breed ave: 0.04,All breeds ave: 0	0.07 scale	44% (Average)	★★★★★
★★★★★	Carcass weight (kg) Breed ave: 32.63kg,All breeds ave: 22.88kg	+40kg	33% (Low)	★★★★★
★★	Carcass conformation (1-15 scale) Breed ave: 1.92,All breeds ave: 1.84	+1.85 scale	27% (Low)	★★★

Expected daughter breeding performance				
	Daughter calving diff (% 3 & 4) Breed ave: 4.98%,All breeds ave: 5.19%	+4.4%	13% (V Low)	
★★★★★	Daughter Milk (kg) Breed ave: -6.65kg,All breeds ave: 0.15kg	-2.4kg	23% (Low)	★★
★★	Daughter calving interval (days) Breed ave: 0.11days,All breeds ave: -0.41days	+0.97days	13% (V Low)	★★

Additional Information:

Linear composites	Value	Reliability
Muscle	113	50%
Skeletal	117	46%
Function	96	17%

Herd data quality index

N/A

Animal scored. Linear scores and weaning weights in evaluations

Copyright, Irish Cattle Breeding Federation ICBF Dec 2014

## Lot 89 WINDMILL JIM

ID: IE311408990484

Breed: Charolais

Sex: Male

DOB: 01-Jan-2014

Owner: Michael Nerney - Chapel Street Elphin Castlerea Co Roscommon

Breeder:

Sire: Gerard  
GRF

Unibloc

Ohio  
Rosalie

Clara

Repair  
Rosine

Dam: Windmill Farrah  
IE311408960366

Texan-Gie

Porto  
Marquise

Windmill Shania

Indurain  
Tulcon (Jtn) Mag

Star Rating (Within Charolais breed)	Economic Indexes	€ uro value per progeny	Index Reliability	Star rating (across all beef breeds)
--------------------------------------	------------------	-------------------------	-------------------	--------------------------------------

★	<b>Terminal Index</b>	€ 97	24% (Low)	★★★
★★★★	<b>Replacement Index</b>	€ 75	20% (Low)	★★
	Maternal Cow Traits :	-€ 63	14%	
	Maternal Progeny Traits :	€ 138	25%	
	<b>Dairy Beef</b>			

Star Rating (Within Charolais breed)	Key profit traits	Index Value	Trait Reliability	Star rating (across all beef breeds)
--------------------------------------	-------------------	-------------	-------------------	--------------------------------------

Expected progeny performance				
	Calving difficulty (% 3 & 4) Breed ave: 7.65%,All breeds ave: 4.99%	+8.9%	33% (Low)	
★★★★	Docility (1-5 scale) Breed ave: 0.04,All breeds ave: 0	0.06 scale	37% (Low)	★★★★
★★	Carcass weight (kg) Breed ave: 32.63kg,All breeds ave: 22.88kg	+32kg	27% (Low)	★★★★★
★★	Carcass conformation (1-15 scale) Breed ave: 1.92,All breeds ave: 1.84	+1.91 scale	20% (Low)	★★★

Expected daughter breeding performance				
	Daughter calving diff (% 3 & 4) Breed ave: 4.98%,All breeds ave: 5.19%	+4.9%	9% (V Low)	
★★★★★	Daughter Milk (kg) Breed ave: -6.65kg,All breeds ave: 0.15kg	-0.5kg	15% (V Low)	★★★
★★★	Daughter calving interval (days) Breed ave: 0.11days,All breeds ave: -0.41days	-0.02days	9% (V Low)	★★★

Additional Information:

Linear composites	Value	Reliability
Muscle	113	44%
Skeletal	116	39%
Function	107	11%

Herd data quality index

N/A

Animal scored. Linear scores and weaning weights in evaluations

Copyright, Irish Cattle Breeding Federation ICBF Dec 2014

# Lot 90 CLOONE JOHAN

ID: IE231321890223

Breed: Charolais

Sex: Male

DOB: 01-Jan-2014

Owner: Sean Mc Govern - Grange Cloone Co Leitrim

## Breeder:

Sire: Fury Action  
S605

Domino

Aimable  
Anemone

Fury Treasure

Oldstone Egbert  
Lanesboro Pearl

Dam: Cloone Bettey  
IE231321880156

Prime Roberto

Indurain  
Prime Noelle

Cloone Raven

Doonally New  
Cloone Grace

Star Rating (Within Charolais breed)	Economic Indexes	€ uro value per progeny	Index Reliability	Star rating (across all beef breeds)
★★★	<b>Terminal Index</b>	€ 117	27% (Low)	★★★★★
★	<b>Replacement Index</b>	-€ 42	26% (Low)	★
	Maternal Cow Traits :	-€ 197	24%	
	Maternal Progeny Traits :	€ 155	27%	
	<b>Dairy Beef</b>			

Star Rating (Within Charolais breed)	Key profit traits	Index Value	Trait Reliability	Star rating (across all beef breeds)
<b>Expected progeny performance</b>				
	Calving difficulty (% 3 & 4) Breed ave: 7.65%,All breeds ave: 4.99%	+12.2%	31% (Low)	
	Docility (1-5 scale) Breed ave: 0.04,All breeds ave: 0	scale		
★★★★★	Carcass weight (kg) Breed ave: 32.63kg,All breeds ave: 22.88kg	+44kg	29% (Low)	★★★★★
★★★★★	Carcass conformation (1-15 scale) Breed ave: 1.92,All breeds ave: 1.84	+2.29 scale	28% (Low)	★★★★★
<b>Expected daughter breeding performance</b>				
	Daughter calving diff (% 3 & 4) Breed ave: 4.98%,All breeds ave: 5.19%	+5.7%	20% (Low)	
★	Daughter Milk (kg) Breed ave: -6.65kg,All breeds ave: 0.15kg	-9.4kg	25% (Low)	★
★★	Daughter calving interval (days) Breed ave: 0.11days,All breeds ave: -0.41days	+1.64days	24% (Low)	★★

### Additional Information:

Linear composites	Value	Reliability
Muscle	119	29%
Skeletal	126	28%
Function	116	18%

### Herd data quality index

N/A

Animal scored. Linear scores and weaning weights in evaluations

# Lot 91 FEAKLE JACK

ID: IE131694210196

Breed: Charolais

Sex: Male

DOB: 02-Jan-2014

Owner: Michael Green - Dromore Feakle Co Clare

## Breeder:

Sire: Thrunton Bonjovi  
S750

Solwayfirth Union

Maerdy Restful  
Moyness Precious

Thrunton Odaisy

Haymount Jetstream  
Thrunton Verity

Dam: Feakle Gemma  
IE131694290170

Dromiskin Viceroy

Doonally New  
Dromiskin Princess

Feakle Vicky

Bova Oniraloin  
Feakle Niamh

Star Rating (Within Charolais breed)	Economic Indexes	€ uro value per progeny	Index Reliability	Star rating (across all beef breeds)
--------------------------------------	------------------	-------------------------	-------------------	--------------------------------------

★★	<b>Terminal Index</b>	€ 107	27% (Low)	★★★
★	<b>Replacement Index</b>	€ 1	23% (Low)	★
	Maternal Cow Traits :	-€ 151	18%	
	Maternal Progeny Traits :	€ 152	27%	
	<b>Dairy Beef</b>			

Star Rating (Within Charolais breed)	Key profit traits	Index Value	Trait Reliability	Star rating (across all beef breeds)
--------------------------------------	-------------------	-------------	-------------------	--------------------------------------

Expected progeny performance				
	Calving difficulty (% 3 & 4) Breed ave: 7.65%,All breeds ave: 4.99%	+9.5%	33% (Low)	
★	Docility (1-5 scale) Breed ave: 0.04,All breeds ave: 0	-0.08 scale	39% (Low)	★★
★★★	Carcass weight (kg) Breed ave: 32.63kg,All breeds ave: 22.88kg	+31kg	30% (Low)	★★★★★
★★★★★	Carcass conformation (1-15 scale) Breed ave: 1.92,All breeds ave: 1.84	+2.05 scale	25% (Low)	★★★★★

Expected daughter breeding performance				
	Daughter calving diff (% 3 & 4) Breed ave: 4.98%,All breeds ave: 5.19%	+5.5%	12% (V Low)	
★★★★★	Daughter Milk (kg) Breed ave: -6.65kg,All breeds ave: 0.15kg	-3.7kg	16% (V Low)	★★
★★	Daughter calving interval (days) Breed ave: 0.11days,All breeds ave: -0.41days	+1.28days	16% (V Low)	★★

### Additional Information:

Linear composites	Value	Reliability
Muscle	111	42%
Skeletal	109	39%
Function	105	18%

### Herd data quality index

N/A

Animal scored. Linear scores and weaning weights in evaluations

Copyright, Irish Cattle Breeding Federation ICBF Dec 2014

# Lot 92 CLOONAGOWAN JACK

ID: IE131086120470

Breed: Charolais

Sex: Male

DOB: 03-Jan-2014

Owner: Michael Rosegrave - Ballyline Crusheen Co Clare

**Breeder:**

Sire: Lisnagre Elite (Et)  
LGL

Domino

Aimable  
Anemone

Ballydownan Violet  
(Et)

Jupiter  
Ballydownan Simone (Et)

Dam: Differ08 Emma  
IE231133720101

Pirate

Meillard Rj  
Banquise

Killimor Annabel

Indurain  
Lyonsdemesne Orla

Star Rating (Within Charolais breed)	Economic Indexes	€uro value per progeny	Index Reliability	Star rating (across all beef breeds)
--------------------------------------	------------------	------------------------	-------------------	--------------------------------------

	<b>Terminal Index</b>			
	<b>Replacement Index</b> Maternal Cow Traits : Maternal Progeny Traits :			
	<b>Dairy Beef</b>			

Star Rating (Within Charolais breed)	Key profit traits	Index Value	Trait Reliability	Star rating (across all beef breeds)
--------------------------------------	-------------------	-------------	-------------------	--------------------------------------

**Animal not scored.**

**Additional Information:**

Animal not scored.

Linear composites	Value	Reliability
Muscle		
Skeletal		
Function		
<b>Herd data quality index</b>		
N/A		



# Lot 93 TULLYVILLAGE JAMESON

ID: IE181948190410

Breed: Charolais

Sex: Male

DOB: 04-Jan-2014

Owner: William Flynn - Tullyvillage Newbridge Ballinasloe Co Galway

## Breeder:

Sire: Nippur  
NPP

Ficus

Rivoire  
Unique

O2jacinthe

Casoar  
Harpe

Dam: Glebewest Fiona  
IE361052320257

Pirate

Meillard Rj  
Banquise

Cavehill Daisy

Indurain  
Inchaquire Sacagawea

Star Rating (Within Charolais breed)	Economic Indexes	€ uro value per progeny	Index Reliability	Star rating (across all beef breeds)
--------------------------------------	------------------	-------------------------	-------------------	--------------------------------------

★★★	<b>Terminal Index</b>	€ 114	33% (Low)	★★★★
★★★★	<b>Replacement Index</b>	€ 58	29% (Low)	★★
	Maternal Cow Traits :	-€ 113	24%	
	Maternal Progeny Traits :	€ 172	33%	
	<b>Dairy Beef</b>			

Star Rating (Within Charolais breed)	Key profit traits	Index Value	Trait Reliability	Star rating (across all beef breeds)
--------------------------------------	-------------------	-------------	-------------------	--------------------------------------

Expected progeny performance				
	Calving difficulty (% 3 & 4) Breed ave: 7.65%,All breeds ave: 4.99%	+7.9%	36% (Low)	
★★	Docility (1-5 scale) Breed ave: 0.04,All breeds ave: 0	0.01 scale	45% (Average)	★★★★
★★	Carcass weight (kg) Breed ave: 32.63kg,All breeds ave: 22.88kg	+30kg	38% (Low)	★★★★★
★★★	Carcass conformation (1-15 scale) Breed ave: 1.92,All breeds ave: 1.84	+1.89 scale	32% (Low)	★★★★

Expected daughter breeding performance				
	Daughter calving diff (% 3 & 4) Breed ave: 4.98%,All breeds ave: 5.19%	+3.4%	18% (V Low)	
★★	Daughter Milk (kg) Breed ave: -6.65kg,All breeds ave: 0.15kg	-7.9kg	26% (Low)	★
★★★★	Daughter calving interval (days) Breed ave: 0.11days,All breeds ave: -0.41days	-0.71days	20% (Low)	★★★★

### Additional Information:

Linear composites	Value	Reliability
Muscle	115	45%
Skeletal	106	42%
Function	94	18%

### Herd data quality index

N/A

Animal scored. Linear scores and weaning weights in evaluations

Copyright, Irish Cattle Breeding Federation ICBF Dec 2014

# Lot 94 CORNADRUNG JACK

ID: IE251245160546

Breed: Charolais

Sex: Male

DOB: 06-Jan-2014

Owner: Thomas Farrell - Cornadrung Aughnacliffe Co Longford

## Breeder:

Sire: Cloverfield Excelent  
CXY

Domino

Aimable  
Anemone

Cloverfield Una

Pirate  
Cloverfield Princess

Dam: Cornadrung Ella  
IE251245150405

Doonally New

Hermes  
Intruse

Farmleigh Petal

Jupiter  
Farmleigh Julie

Star Rating (Within Charolais breed)	Economic Indexes	€ uro value per progeny	Index Reliability	Star rating (across all beef breeds)
--------------------------------------	------------------	-------------------------	-------------------	--------------------------------------

★★★★★	<b>Terminal Index</b>	€ 150	33% (Low)	★★★★★
★★★	<b>Replacement Index</b>	€ 48	30% (Low)	★
	Maternal Cow Traits :	-€ 174	26%	
	Maternal Progeny Traits :	€ 222	33%	
	<b>Dairy Beef</b>			

Star Rating (Within Charolais breed)	Key profit traits	Index Value	Trait Reliability	Star rating (across all beef breeds)
--------------------------------------	-------------------	-------------	-------------------	--------------------------------------

Expected progeny performance				
	Calving difficulty (% 3 & 4) Breed ave: 7.65%,All breeds ave: 4.99%	+9.3%	35% (Low)	
★★★	Docility (1-5 scale) Breed ave: 0.04,All breeds ave: 0	0.04 scale	43% (Average)	★★★★★
★★★★★	Carcass weight (kg) Breed ave: 32.63kg,All breeds ave: 22.88kg	+44kg	37% (Low)	★★★★★
★★★★★	Carcass conformation (1-15 scale) Breed ave: 1.92,All breeds ave: 1.84	+2.38 scale	33% (Low)	★★★★★

Expected daughter breeding performance				
	Daughter calving diff (% 3 & 4) Breed ave: 4.98%,All breeds ave: 5.19%	+4.7%	21% (Low)	
★	Daughter Milk (kg) Breed ave: -6.65kg,All breeds ave: 0.15kg	-11kg	23% (Low)	★
★★	Daughter calving interval (days) Breed ave: 0.11days,All breeds ave: -0.41days	+0.94days	26% (Low)	★★

### Additional Information:

Linear composites	Value	Reliability
Muscle	122	48%
Skeletal	121	45%
Function	111	26%

### Herd data quality index

N/A

Animal scored. Linear scores and weaning weights in evaluations

Copyright, Irish Cattle Breeding Federation ICBF Dec 2014

## Lot 95 CROCKAUN JACK SPARROW

ID: IE201372920082

Breed: Charolais

Sex: Male

DOB: 09-Jan-2014

Owner: Bernadette Dunne - Martinstown Curragh Co Kildare

### Breeder:

Sire: Texan-Gie  
TXG

Porto

Loreto  
Lisbonne

Marquise

Izverygood  
Eurovision

Dam: Crockaun Carousel  
IE201372910040

Kilboy. Samuel

Dovea Gin Tonic  
Farmleigh Polly

Killinane Olga

Jupiter  
Springway Harriet

Star Rating (Within Charolais breed)	Economic Indexes	€ uro value per progeny	Index Reliability	Star rating (across all beef breeds)
--------------------------------------	------------------	-------------------------	-------------------	--------------------------------------

★★	<b>Terminal Index</b>	€ 111	27% (Low)	★★★
★	<b>Replacement Index</b>	€ 2	25% (Low)	★
	Maternal Cow Traits :	-€ 153	23%	
	Maternal Progeny Traits :	€ 155	27%	
	<b>Dairy Beef</b>			

Star Rating (Within Charolais breed)	Key profit traits	Index Value	Trait Reliability	Star rating (across all beef breeds)
--------------------------------------	-------------------	-------------	-------------------	--------------------------------------

Expected progeny performance				
	Calving difficulty (% 3 & 4) Breed ave: 7.65%,All breeds ave: 4.99%	+9.4%	32% (Low)	
★★★	Docility (1-5 scale) Breed ave: 0.04,All breeds ave: 0	0.03 scale	41% (Average)	★★★★★
★★★★★	Carcass weight (kg) Breed ave: 32.63kg,All breeds ave: 22.88kg	+39kg	27% (Low)	★★★★★
★★★★★	Carcass conformation (1-15 scale) Breed ave: 1.92,All breeds ave: 1.84	+2.14 scale	27% (Low)	★★★★★

Expected daughter breeding performance				
	Daughter calving diff (% 3 & 4) Breed ave: 4.98%,All breeds ave: 5.19%	+6.2%	19% (V Low)	
★★★★	Daughter Milk (kg) Breed ave: -6.65kg,All breeds ave: 0.15kg	-5.6kg	27% (Low)	★
★	Daughter calving interval (days) Breed ave: 0.11days,All breeds ave: -0.41days	+2.18days	19% (V Low)	★

### Additional Information:

Linear composites	Value	Reliability
Muscle	122	27%
Skeletal	122	27%
Function	113	20%

### Herd data quality index

N/A

Animal scored. Linear scores and weaning weights in evaluations

Copyright, Irish Cattle Breeding Federation ICBF Dec 2014

# Lot 96 WINDMILL JOE

ID: IE311408920486

Breed: Charolais

Twin to Female

Sex: Male

DOB: 09-Jan-2014

Owner: Michael Nerney - Chapel Street Elphin Castlereagh Co Roscommon

## Breeder:

Sire: Fleetwood  
FWO

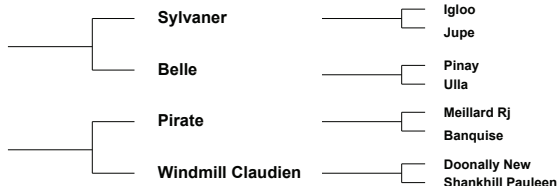

Star Rating (Within Charolais breed)	Economic Indexes	€ uro value per progeny	Index Reliability	Star rating (across all beef breeds)
--------------------------------------	------------------	-------------------------	-------------------	--------------------------------------

★★★★	<b>Terminal Index</b>	€ 125	28% (Low)	★★★★
★★★★	<b>Replacement Index</b>	€ 82	23% (Low)	★★
	Maternal Cow Traits :	-€ 106	17%	
	Maternal Progeny Traits :	€ 189	29%	
	<b>Dairy Beef</b>			

Star Rating (Within Charolais breed)	Key profit traits	Index Value	Trait Reliability	Star rating (across all beef breeds)
--------------------------------------	-------------------	-------------	-------------------	--------------------------------------

Expected progeny performance				
	Calving difficulty (% 3 & 4) Breed ave: 7.65%, All breeds ave: 4.99%	+8.1%	32% (Low)	
★★	Docility (1-5 scale) Breed ave: 0.04, All breeds ave: 0	-0.01 scale	42% (Average)	★★
★★★	Carcass weight (kg) Breed ave: 32.63kg, All breeds ave: 22.88kg	+33kg	33% (Low)	★★★★★
★★★★★	Carcass conformation (1-15 scale) Breed ave: 1.92, All breeds ave: 1.84	+2.14 scale	26% (Low)	★★★★★

Expected daughter breeding performance				
	Daughter calving diff (% 3 & 4) Breed ave: 4.98%, All breeds ave: 5.19%	+3.8%	12% (V Low)	
★★★★	Daughter Milk (kg) Breed ave: -6.65kg, All breeds ave: 0.15kg	-5.1kg	17% (V Low)	★★
★★★	Daughter calving interval (days) Breed ave: 0.11days, All breeds ave: -0.41days	+0.08days	14% (V Low)	★★

### Additional Information:

Linear composites	Value	Reliability
Muscle	112	46%
Skeletal	103	42%
Function	108	15%

Herd data quality index
N/A

Animal scored. Linear scores and weaning weights in evaluations

# Lot 97 DRUMCULLEN JANUS

ID: IE301341540570

Breed: Charolais

Sex: Male

DOB: 15-Jan-2014

Owner: Mr John Fleury - Coagh Killyon Birr Co Offaly

## Breeder:

Sire: Vexour Gareth  
UK268051400318

Dingle Hofmeister

Bradley Roderick  
Rushmore Champagne

Vexour Doodle

Maerdy Tally  
Vexour Bernadett

Dam: Macmelvin Dinand  
IE321529140562

Major

Berlioz  
Charmille

Edenville Ursula

Meillard Rj  
Edenville Peg

Star Rating (Within Charolais breed)	Economic Indexes	€ uro value per progeny	Index Reliability	Star rating (across all beef breeds)
--------------------------------------	------------------	-------------------------	-------------------	--------------------------------------

★★	<b>Terminal Index</b>	<b>€ 105</b>	<b>21%</b> (Low)	★★★
★★★★	<b>Replacement Index</b>	<b>€ 74</b>	<b>18%</b> (V Low)	★★
	Maternal Cow Traits :	-€ 72	15%	
	Maternal Progeny Traits :	€ 146	21%	
	<b>Dairy Beef</b>			

Star Rating (Within Charolais breed)	Key profit traits	Index Value	Trait Reliability	Star rating (across all beef breeds)
--------------------------------------	-------------------	-------------	-------------------	--------------------------------------

Expected progeny performance				
	Calving difficulty (% 3 & 4) Breed ave: 7.65%,All breeds ave: 4.99%	+9.4%	25% (Low)	
	Docility (1-5 scale) Breed ave: 0.04,All breeds ave: 0	scale		
★★★★★	Carcass weight (kg) Breed ave: 32.63kg,All breeds ave: 22.88kg	+40kg	26% (Low)	★★★★★
★★	Carcass conformation (1-15 scale) Breed ave: 1.92,All breeds ave: 1.84	+1.82 scale	16% (V Low)	★★★

Expected daughter breeding performance				
	Daughter calving diff (% 3 & 4) Breed ave: 4.98%,All breeds ave: 5.19%	+4.9%	10% (V Low)	
★★★★★	Daughter Milk (kg) Breed ave: -6.65kg,All breeds ave: 0.15kg	+0.5kg	17% (V Low)	★★★★
★★★★	Daughter calving interval (days) Breed ave: 0.11days,All breeds ave: -0.41days	-1.07days	11% (V Low)	★★★★

### Additional Information:

Linear composites	Value	Reliability
Muscle	105	46%
Skeletal	132	42%
Function	98	13%

### Herd data quality index

N/A

Animal scored. Linear scores and weaning weights in evaluations

## Lot 98 WINDMILL JR

ID: IE311408930487

Breed: Charolais

Sex: Male

DOB: 20-Jan-2014

Owner: Michael Nerney - Chapel Street Elphin Castlerea Co Roscommon

### Breeder:

Sire: Liscally Eti (Et)  
LSP

Oldstone Egbert

Brampton Banker  
Oldstone Ursula

Liscally Blossom

Padirac  
Liscally Rosewood I (Et)

Dam: Windmill Fairy  
IE311408920362

Nelson

Indice  
Etoile

Windmill Cynthia

Bova Sylvain  
Windmill Tilda

Star Rating (Within Charolais breed)	Economic Indexes	€ uro value per progeny	Index Reliability	Star rating (across all beef breeds)
★★	<b>Terminal Index</b>	€ 108	32% (Low)	★★★
★	<b>Replacement Index</b>	-€ 22	27% (Low)	★
	Maternal Cow Traits :	-€ 173	22%	
	Maternal Progeny Traits :	€ 150	32%	
	<b>Dairy Beef</b>			

Star Rating (Within Charolais breed)	Key profit traits	Index Value	Trait Reliability	Star rating (across all beef breeds)
<b>Expected progeny performance</b>				
	Calving difficulty (% 3 & 4) Breed ave: 7.65%, All breeds ave: 4.99%	+9.8%	36% (Low)	
★	Docility (1-5 scale) Breed ave: 0.04, All breeds ave: 0	-0.06 scale	45% (Average)	★★★
★★★★★	Carcass weight (kg) Breed ave: 32.63kg, All breeds ave: 22.88kg	+37kg	37% (Low)	★★★★★
★★★★★	Carcass conformation (1-15 scale) Breed ave: 1.92, All breeds ave: 1.84	+2.12 scale	32% (Low)	★★★★★
<b>Expected daughter breeding performance</b>				
	Daughter calving diff (% 3 & 4) Breed ave: 4.98%, All breeds ave: 5.19%	+5.1%	16% (V Low)	
★★★★★	Daughter Milk (kg) Breed ave: -6.65kg, All breeds ave: 0.15kg	-5.6kg	17% (V Low)	★
★	Daughter calving interval (days) Breed ave: 0.11days, All breeds ave: -0.41days	+2.01days	20% (Low)	★

### Additional Information:

Linear composites	Value	Reliability
Muscle	107	49%
Skeletal	118	46%
Function	113	22%

### Herd data quality index

N/A

Animal scored. Linear scores and weaning weights in evaluations

# Lot 99 KILBLINE\_1 JUDGE ET

ID: IE211306240567

Breed: Charolais

Sex: Male

DOB: 22-Jan-2014

Owner: Noel Timothy Sugrue - Kilbline House Bennettsbridge Co Kilkenny

## Breeder:

Sire: Hutch  
HUH

Echo

Toscan  
Silencieux

Elysee 8589105488

Alaska  
Angelique

Dam: Kilbline Ursella (Et)  
IE211306240344

Doonally New

Hermes  
Intruse

Kilbline (Imp 99f)  
Nationale

Fakir  
Danseuse 8588108215

Star Rating (Within Charolais breed)	Economic Indexes	€ uro value per progeny	Index Reliability	Star rating (across all beef breeds)
--------------------------------------	------------------	-------------------------	-------------------	--------------------------------------

★	<b>Terminal Index</b>	€ 88	33% (Low)	★★
★	<b>Replacement Index</b>	-€ 120	32% (Low)	★
	Maternal Cow Traits :	-€ 226	30%	
	Maternal Progeny Traits :	€ 105	33%	
	<b>Dairy Beef</b>			

Star Rating (Within Charolais breed)	Key profit traits	Index Value	Trait Reliability	Star rating (across all beef breeds)
--------------------------------------	-------------------	-------------	-------------------	--------------------------------------

Expected progeny performance				
	Calving difficulty (% 3 & 4) Breed ave: 7.65%,All breeds ave: 4.99%	+12.65%	34% (Low)	
	Docility (1-5 scale) Breed ave: 0.04,All breeds ave: 0	scale		
★★★★★	Carcass weight (kg) Breed ave: 32.63kg,All breeds ave: 22.88kg	+38kg	39% (Low)	★★★★★
★	Carcass conformation (1-15 scale) Breed ave: 1.92,All breeds ave: 1.84	+1.67 scale	34% (Low)	★★★

Expected daughter breeding performance				
	Daughter calving diff (% 3 & 4) Breed ave: 4.98%,All breeds ave: 5.19%	+4.15%	28% (Low)	
★★	Daughter Milk (kg) Breed ave: -6.65kg,All breeds ave: 0.15kg	-8.7kg	30% (Low)	★
★	Daughter calving interval (days) Breed ave: 0.11days,All breeds ave: -0.41days	+2.54days	26% (Low)	★

### Additional Information:

Linear composites	Value	Reliability
Muscle	101	52%
Skeletal	122	49%
Function	84	21%

### Herd data quality index

N/A

Animal scored. Linear scores and weaning weights in evaluations

# Lot 100 WINDMILL JASPER

ID: IE311408940488

Breed: Charolais

Sex: Male

DOB: 25-Jan-2014

Owner: Michael Nerney - Chapel Street Elphin Castlerea Co Roscommon

## Breeder:

Sire: Fleetwood  
FWO

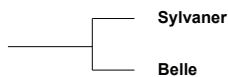

Igloo  
Jupe

Pinay  
Ulla

Dam: Windmill Gwen  
IE311408960399

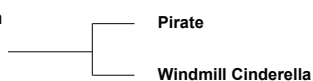

Meillard Rj  
Banquise

Indurain  
Shankhill (Brh) Victoria

Star Rating (Within Charolais breed)	Economic Indexes	€uro value per progeny	Index Reliability	Star rating (across all beef breeds)
--------------------------------------	------------------	------------------------	-------------------	--------------------------------------

★★★★	<b>Terminal Index</b>	€ 123	30% (Low)	★★★★
★★★★★	<b>Replacement Index</b>	€ 89	24% (Low)	★★
	Maternal Cow Traits :	-€ 101	17%	
	Maternal Progeny Traits :	€ 190	30%	
	<b>Dairy Beef</b>			

Star Rating (Within Charolais breed)	Key profit traits	Index Value	Trait Reliability	Star rating (across all beef breeds)
--------------------------------------	-------------------	-------------	-------------------	--------------------------------------

Expected progeny performance				
	Calving difficulty (% 3 & 4) Breed ave: 7.65%,All breeds ave: 4.99%	+7.3%	37% (Low)	
★★	Docility (1-5 scale) Breed ave: 0.04,All breeds ave: 0	0 scale	42% (Average)	★★★★
★★	Carcass weight (kg) Breed ave: 32.63kg,All breeds ave: 22.88kg	+29kg	33% (Low)	★★★★★
★★★★★	Carcass conformation (1-15 scale) Breed ave: 1.92,All breeds ave: 1.84	+2.17 scale	26% (Low)	★★★★★

Expected daughter breeding performance				
	Daughter calving diff (% 3 & 4) Breed ave: 4.98%,All breeds ave: 5.19%	+4.7%	12% (V Low)	
★★★★	Daughter Milk (kg) Breed ave: -6.65kg,All breeds ave: 0.15kg	-5.1kg	16% (V Low)	★★
★★★	Daughter calving interval (days) Breed ave: 0.11days,All breeds ave: -0.41days	-0.2days	14% (V Low)	★★★

### Additional Information:

Linear composites	Value	Reliability
Muscle	110	46%
Skeletal	102	42%
Function	104	15%

Herd data quality index
N/A

Animal scored. Linear scores and weaning weights in evaluations



# Lot 101 MAYTHORN JIGGLE

ID: IE291029730339

Breed: Charolais

Sex: Male

DOB: 02-Feb-2014

Owner: Martin Mc Connon - Corcrin Carrickmacross Co Monaghan

## Breeder:

Sire: Fury Action  
S605

Domino

Aimable  
Anemone

Fury Treasure

Oldstone Egbert  
Lanesboro Pearl

Dam: Lastra Sabrena  
IE291053270033

Mogador

Diamant  
Tombola

Loughduff Gearsa

Doonally Nuageux  
Charolles Paulette

Star Rating (Within Charolais breed)	Economic Indexes	€ uro value per progeny	Index Reliability	Star rating (across all beef breeds)
--------------------------------------	------------------	-------------------------	-------------------	--------------------------------------

★	<b>Terminal Index</b>	€ 99	32% (Low)	★★★
★	<b>Replacement Index</b>	-€ 5	30% (Low)	★
	Maternal Cow Traits :	-€ 129	28%	
	Maternal Progeny Traits :	€ 124	33%	
	<b>Dairy Beef</b>			

Star Rating (Within Charolais breed)	Key profit traits	Index Value	Trait Reliability	Star rating (across all beef breeds)
--------------------------------------	-------------------	-------------	-------------------	--------------------------------------

Expected progeny performance				
	Calving difficulty (% 3 & 4) Breed ave: 7.65%,All breeds ave: 4.99%	+11.9%	36% (Low)	
	Docility (1-5 scale) Breed ave: 0.04,All breeds ave: 0	scale		
★★★★★	Carcass weight (kg) Breed ave: 32.63kg,All breeds ave: 22.88kg	+39kg	38% (Low)	★★★★★
★★★★★	Carcass conformation (1-15 scale) Breed ave: 1.92,All breeds ave: 1.84	+2.25 scale	31% (Low)	★★★★★

Expected daughter breeding performance				
	Daughter calving diff (% 3 & 4) Breed ave: 4.98%,All breeds ave: 5.19%	+4.9%	22% (Low)	
★★★★★	Daughter Milk (kg) Breed ave: -6.65kg,All breeds ave: 0.15kg	-3.6kg	30% (Low)	★★
★★	Daughter calving interval (days) Breed ave: 0.11days,All breeds ave: -0.41days	+0.34days	25% (Low)	★★

### Additional Information:

Linear composites	Value	Reliability
Muscle	120	31%
Skeletal	113	30%
Function	97	19%

### Herd data quality index

N/A

Animal scored. Linear scores and weaning weights in evaluations

# Lot 102 KILBLINE\_1 JED ET

ID: IE211306290571

Breed: Charolais

Sex: Male

DOB: 04-Feb-2014

Owner: Noel Timothy Sugrue - Kilbline House Bennettsbridge Co Kilkenny

## Breeder:

Sire: Oscar  
OSC

Major

Berlioz  
Charmille

Toise

Panama  
Imprudente

Dam: Kilbline Ursella (Et)  
IE211306240344

Doonally New

Hermes  
Intruse

Kilbline (Imp 99f)  
Nationale

Fakir  
Danseuse 8588108215

Star Rating (Within Charolais breed)	Economic Indexes	€ uro value per progeny	Index Reliability	Star rating (across all beef breeds)
--------------------------------------	------------------	-------------------------	-------------------	--------------------------------------

★	<b>Terminal Index</b>	<b>€ 93</b>	<b>35%</b> (Low)	★★
★	<b>Replacement Index</b>	<b>-€ 61</b>	<b>34%</b> (Low)	★
	Maternal Cow Traits :	-€ 176	33%	
	Maternal Progeny Traits :	€ 115	36%	
	<b>Dairy Beef</b>			

Star Rating (Within Charolais breed)	Key profit traits	Index Value	Trait Reliability	Star rating (across all beef breeds)
--------------------------------------	-------------------	-------------	-------------------	--------------------------------------

Expected progeny performance				
	Calving difficulty (% 3 & 4) Breed ave: 7.65%,All breeds ave: 4.99%	+12.7%	37% (Low)	
	Docility (1-5 scale) Breed ave: 0.04,All breeds ave: 0	scale		
★★★★★	Carcass weight (kg) Breed ave: 32.63kg,All breeds ave: 22.88kg	+38kg	40% (Average)	★★★★★
★★★	Carcass conformation (1-15 scale) Breed ave: 1.92,All breeds ave: 1.84	+1.82 scale	35% (Low)	★★★

Expected daughter breeding performance				
	Daughter calving diff (% 3 & 4) Breed ave: 4.98%,All breeds ave: 5.19%	+5.1%	32% (Low)	
★	Daughter Milk (kg) Breed ave: -6.65kg,All breeds ave: 0.15kg	-9.8kg	33% (Low)	★
★★	Daughter calving interval (days) Breed ave: 0.11days,All breeds ave: -0.41days	+0.82days	31% (Low)	★★

### Additional Information:

Linear composites	Value	Reliability
Muscle	107	53%
Skeletal	109	50%
Function	104	29%

### Herd data quality index

N/A

Animal scored. Linear scores and weaning weights in evaluations

## AFTER PURCHASE CARE OF YOUNG STOCK BULLS

Purchasing a stock bull is a significant investment in future performance, output and genetic gain. This investment is well worth taking good care of. A well looked after bull may perform better and last longer. The following snippets are intended to provide a check list for purchasers.

### Immediate Aftercare

- A 60 + day transition period recommended to get the young bull accustomed to the new environment.
- A sale and associated transportation generate stressful conditions that will lower an animal's immune system and extra vigilance is required.
- A change of owners usually results in a new diet, a new environment, new stock and perhaps new disease challenge.
- Take care when transporting the bull home from the sale, he may have never travelled alone before and this may induce some anxiety. On arrival do not totally isolate him from other stock. If he is being penned alone it would be helpful to have an animal in the next pen etc.
- Find out what you can about the bull's diet prior to purchase and if possible start with 60-70% of the previous diet and use a 3-4 week transition period.
- Young bulls still need to grow by at least one kilogram/day, so do not withdraw concentrates too rapidly.
- Bulls require exercise to remain fit so ensure they are not overly confined.
- Introduce cows to the bull as they come on heat initially until you are sure that he is serving correctly. It is also advisable to ensure you abide by the terms of any insurance terms and conditions that may require you to check his ability to put a female in-calf within a time period.

### Health Issues

- BVD can be a devastating disease. Bulls being purchased are certified virus free and ideally vaccinated. If the bull is entirely clean and comes in contact with an animal shedding the BVD virus, he could succumb to transient infection and whilst he will probably recover fully, fertility may be impaired.
- It is strongly recommended to vaccinate bulls annually against IBR, PI 3 and RSV viruses.
- Treat bulls for internal and external parasites twice yearly at a minimum.
- Consider giving an annual booster vaccine against Clostridial diseases.
- Consider vaccinating against Leptospirosis and others contagious diseases depending on local risk and veterinary advice.

## Nutritional Requirements

- Whilst it may be desirable to reduce the level of fleshing on some young bulls it is important to appreciate they are still rapidly growing and have a higher nutritional requirement than other cattle of similar weight, especially during the breeding season.
- The plane of nutrition must support reproductive performance.
- Target condition score 2.5-3.0
- Young bulls on poor pasture may need supplementation.
- Note: Mineral/ Vitamin deficiency will reduce fertility.
- In the months before the breeding season assess condition and general health status and act accordingly.
- During the breeding season supplement if necessary.
- After the breeding season, some bulls may need supplementation to replenish reserves, repair the body and get ready for a new season especially where there are two calving periods (Spring and Autumn).

## General Management

- Observe in action frequently in case of any injury, lameness, general health issues or structural soundness issues.
- When housed, bull pens' should always be adequately spacious to facilitate exercise and the lying area comfortable and safe.

## Bull Power Guide

- Over working the bull should be avoided and the following table is used internationally as a guide to the bull per cow ratio advisable.

<b>Bull Age</b>	<b>Number of Cows</b>
<b>Yearling</b>	<b>15-20</b>
<b>2 Year Old</b>	<b>20-30</b>
<b>3 Year Old</b>	<b>30-40</b>

**The best simple rule to use is 1 cow/month of age once over 15 months**