

SHOW AND SALE ARRANGEMENTS

Safety Officer: Jim Dockery

6.30am In-take of Cattle

10.00a.m. Judging of Classes

Judges: John & Raymond Irvine
Inverlochry Farm, Kirkmichael,
Banffshire, Scotland

Show Stewards: Jim Gilfillan
Michael McGirl
Shane O'Beirne

Photography: Michael Brady

Sale Stewards: John Beirne
Nevan McKiernan

CLASSES	LOT NOS.
---------	----------

1. Male born 2nd September - 18th October 1-10

1st	2nd	3rd	4th	5th
-----	-----	-----	-----	-----

2. Male born 1st November - 27th November 11-21

1st	2nd	3rd	4th	5th
-----	-----	-----	-----	-----

3. Male born 3rd December - 2nd January 22-32

1st	2nd	3rd	4th	5th
-----	-----	-----	-----	-----

Senior Male Champion Reserve Senior Male Champion

--	--

4. Male born 3rd January - 15th January 33-42

1st	2nd	3rd	4th	5th
-----	-----	-----	-----	-----

5. Male born 20th January - 7th February 43-52

1st	2nd	3rd	4th	5th
-----	-----	-----	-----	-----

6. Male born 8th February - 24th February 53-61

1st	2nd	3rd	4th	5th
-----	-----	-----	-----	-----

7. Male born 28th February - 28th March 62-70

1st	2nd	3rd	4th	5th
-----	-----	-----	-----	-----

Junior Male Champion

Reserve Junior Male Champion

--

--

8. Female born 4th October 2012 - 12th April 2013 71-78

1st	2nd	3rd	4th	5th
-----	-----	-----	-----	-----

9. Female born 24th July 2013 - 4th November 2013 79-89

1st	2nd	3rd	4th	5th
-----	-----	-----	-----	-----

10. Female born 13th November - 2nd March 2014 90-98

1st	2nd	3rd	4th	5th
-----	-----	-----	-----	-----

**Senior & Reserve Male Champion selected from classes 1 – 3
will be sold after lot 18.**

**Junior & Reserve Male Champion selected from classes 4 – 7
will be sold after lot 48.**

Female champion & Reserve will be sold after lot 80.

12.30p.m. Sale Commences in Catalogue Order

First five (5) animals into the ring, if unsold,
may be re-run after 15 lots.

**ALL ANIMALS CATALOGUED WILL BE
SOLD UNDER THE SALE RULES
OF THE IRISH CHAROLAIS CATTLE SOCIETY
AS PRINTED IN THIS CATALOGUE.**

Neither the Charolais Society, the Auctioneers or Elphin Co-operative Livestock Marts Ltd., will be responsible for any injury, loss or damage sustained by any person or animal at the Show and Sale, whether as a result of the negligence of the Charolais Society, the Auctioneers or Elphin Co-operative Livestock Marts Ltd. or of their respective servants or agents or otherwise.

Males: 1 – 70

Females: 71 - 98

Minimum opening bid for males & females: €1,800

Minimum selling price for males & females: €2,500

Indexes

When reading the indexes associated with each animal as printed in this catalogue it is very important to take note of the reliability figure associated with them. Low reliability figures mean low level of data thus the figures may change considerably in the future (either up or down).

Irish Charolais Cattle Society Ltd.

Conditions of Sale

All registered pedigree Charolais animals exposed for sale at sales held under the auspices of the Irish Charolais Cattle Society Ltd., (hereinafter called "the Society") shall be sold subject to and in accordance with the following rules.

These Conditions (and where appropriate at auctions, these Conditions, together with the General Auction Conditions of Sale), form the basis of the contract between the Vendor and the Purchaser, and from the Contract, all conditions and warranties implied under the Sale of Goods Act 1893 and the Sale of Goods and Supply of Services Act 1980 or any other statutory enactment or implied by any law or custom or usage are expressly excluded.

In the event of a Sale by Auction and there arising conflict between these conditions and the General conditions of the Auction, these conditions shall prevail.

The consignor must be a member of the Irish Charolais Cattle Society Ltd.

PEDIGREE

A member (or his/her representative) entering an animal for any sale held under the auspices of the Society must comply with the following rules:

- (a) The pedigree of each animal is guaranteed to be correct by the person whose name appears as Vendor in the sale catalogue.
- (b) No liability whatsoever is undertaken by the Society or the Auctioneers for the accuracy or otherwise of the statements appearing in the catalogue or made at the sale. The vendor is responsible for such statements and for any error, omission or mis-statement.
- (c) The Society reserves the absolute right to take blood samples, hair samples and/or tissue samples from any animal presented at shows and sales and to have the sample/s independently analyzed at a certified Laboratory. A sample will also be given to the Vendor for his/her own use.
- (d) The Council of the Society may, prior to any Sale appoint an Inspector/s to inspect animals forward at the Sale in order to ascertain that such animals are fit for inclusion in the Sale. The Inspector/s so appointed shall be the sole judge/s as to whether or not an animal may be included in the Sale and shall have the power to

debar from the Sale any animal which they consider is not of a fit standard. No Vendor will have any claim for damages in respect of any animal, which is rejected under this rule.

- (e) Contravention of any of these Rules shall be reported by anyone having knowledge of the contravention, to the Council of the Society who shall take such action as it considers appropriate and may instruct the Auctioneers to reject the animal from the sale.
- (f) Should any dispute arise as to the identification in the Irish Charolais Herd Book of any animal exposed for sale or as to the pedigree of any such animal, such dispute shall be referred to the Council of the Society or to such sub-Committee as the Council may appoint as Arbiters or Arbitrators and their decision shall be final

VETERINARY

- (a) Animals affected with any disease of an infectious nature are strictly prohibited from being brought to any sale held under the auspices of the Society, and should any such animal be knowingly or negligently be brought, the Vendor will be held responsible for all damage or loss occasioned thereby. Affected animals which have been treated may be accepted provided they are accompanied by a Vet's certificate, certifying that treatment has been given and the condition is no longer contagious.

TB Test: - 90 days

Brucellosis Test: 60 day test required for females and males 24 months of age and over.

- (b) All entries must be BVD tested and certified BVD virus free.
- (c) Animals sold as Export Tested must have a valid Export Certificate which is in-date for a minimum of 3 working days following the sale.
- (d) The Bull and Female Fertility Guarantees as printed apply to the Sale.

SALE

- (a) All animals are sold as they stand and the purchaser is deemed to have examined each animal and fully satisfied himself about the animal prior to sale.
- (b) All animals exposed for sale must be the bona fide property of the Vendor/s at the time of sale and free of all liens, charges and encumbrants.
The animals must be exposed for sale separately (except that a dam and her calf may be sold together if so stated in the catalogue) according to the numbers in the catalogue, except in the case of the male and female champions.
- (c) The highest bidder shall be declared the Purchaser. In the event of any dispute the

Auctioneer shall have absolute discretion either to settle the dispute or re-offer the animal immediately. The Auctioneers reserve the right to refuse any bid without giving a reason for so doing.

- (d) All lots will be sold in Euro. A commission of 5% of the purchase price is payable by the Purchaser. The commission of 5% is payable by the Purchaser on all animals purchased including those purchased privately on the sale premises at the time of sale.
- (e) Each animal forward at the Sale must be offered for sale by auction before any private sale shall be permitted or recognised by the Auctioneers
- (f) Immediately after the sale of an animal the purchaser shall:
 - (i) sign the sale card if so required
 - (ii) give his/her full name and address and proof of identity to the Irish Charolais Cattle Society and/or the Auctioneers if so required
 - (iii) pay the full price (including 5% commission) and VAT if applicable to the Auctioneers/Mart/Society.
 - (iv) on the full price (including the 5% commission) being paid, the Purchaser shall receive from the Auctioneer/Mart/Society a written removal order and shall at his/her own expense remove the animal on the day of the sale or within such period as may be laid down by the Auctioneers at the commencement of the Sale. No animal shall be removed without the Auctioneer/Mart/Society's written removal order and any animal so removed shall be recovered by the Auctioneers summarily without further warrant.
- (g) In the event of any Purchaser not paying for and/or not removing the animal purchased in compliance with the preceding Clause, hereof the Auctioneers or the Society in their opinion may, without the consent of the Vendor either (i) sue the Purchaser for the price and interest there on from the date of sale at the rate of 18% per annum and for the keep of and any other expenses incurred by them in connection with such animal or (ii) resell the animal either publicly or privately and on behalf of the vendor recover from the defaulting purchaser the deficiency (if any) attending such resale and interest thereon as aforesaid together with the keep and all other expenses. The defaulting Purchaser shall have no defense to the action taken by the Auctioneers or the Society. In the event of there being any surplus after paying interest, keep and other expenses as aforesaid, such surplus shall be paid to the defaulting Purchaser.
- (h) All animals are at the risk of the Vendor before Sale. Animals stalled in the Mart/Sale premises over night are strictly at the risk of the Vendor prior to the sale and at the risk of the Purchaser following the fall of the hammer. Immediately after the purchase of each animal is declared, the risk of the animal shall pass to the

Purchaser, but until the price is paid the right of property shall not pass and delivery of the animal may be suspended. "Vendor's risk" and "Purchaser's risk" shall mean respectively "risk of any damage or injury to the animal itself, other animals, persons, property, vehicles, etc., resulting from disease, accident, negligence of the auctioneers, the Society, the Mart or of their respective servants or agents or occurring in any other way whatsoever".

- (i) In the case of animals sold privately within the premises of the Auctioneers/Mart the risk and the passing of the property thereof shall be governed by the bargain made between the parties and the application of the Rule in the preceding clause shall be subject to such bargain
- (j) No undertaking by the Auctioneers, the Mart or the Society or their servants to take charge of any animal after the sale or to forward it to its destination shall be held to impose upon the Auctioneers, the Mart or the Society any legal obligations or invalidate any of these Rules.
- (k) Apart from the Male and Female breeding guarantees as laid down in these Rules all animals are sold as the stand and the Purchaser is deemed to have examined each animal and fully satisfied himself about the animal prior to sale. Purchasers are invited to insure against risks connected with their purchase at their own expense.
- (l) Purchasers have one hour from the fall of the hammer to make complaints/objections, which must be in writing to the Auctioneer's office at the sale premises.
- (m) If any person shall purchase a lot and not pay for it, nothing contained herein shall preclude the Auctioneers or the owner of the lot from compelling the purchaser to pay for it. Alternatively if the Auctioneers or Vendor shall so think fit, the lot may at any time be resold by public or private sale and the deficiency (if any) attending such re-sale shall be immediately made good by the defaulter at this sale
- (n) No money will be paid to the Vendor of any lot unless the lot be paid for and cleared by the Purchaser. The Auctioneers, the Mart or the Society will not be answerable for any deficiency that may arise on the re-sale of uncleared property, nor will the said parties be responsible for the price of any lot delivered without the Auctioneer's/Mart's written removal order.

OVERSEAS PURCHASERS AND RE-TESTS

- (a) All animals sold for export are offered for sale subject to passing the required tests for export. Any other test/re-test required by the Purchaser must be arranged with the Vendor/s prior to sale and notified to the Auctioneers/Mart in writing.
- (b) All tests/re-tests must be carried out within six months after the day of sale. If the Purchaser does not test/re-test within the six months period he is bound to accept and pay for the animal unless otherwise agreed with the Vendor.

-
- (c) All tests/re-tests must be carried out on the premises of the Vendor. Before any test/re-tests are carried out the Purchaser must have deposited with the Auctioneers/Mart 25% of the purchase price – this deposit must be paid to the Auctioneers/Mart on the day of sale. The remainder of the purchase price will fall due to be paid whenever the results show that the animal has passed those tests required under the test/re-test agreement. In the event of the animal failing to pass the test/re-test the sale will be cancelled and the deposit refunded (unless otherwise agreed by the Vendor)
- (d) The full purchase price and any expenses payable by the Purchaser will be paid to the Auctioneers/Mart before the animal will be exported from the Republic of Ireland.

COMMISSION

All animals will be sold in Euro + 5% commission. This includes animals, which may be sold privately on the premises at the time of the sale.

GENERAL

- (a) Without prejudice to the foregoing Rules it is hereby expressly declared that the Vendor by selling and the Purchaser by purchasing any animal shall be bound by the above Rules notwithstanding the terms of any statutory enactment or custom of trade to the contrary.
- (b) The Auctioneer is Judge of the Sale, to whom all disputes and differences of any kind which may arise at and in relation to the Auction, wither between Vendors and bidders or among bidders themselves shall be referred and his/her decision, shall be final and binding on all parties.
- (c) Any dispute as to any matter for the settlement of which no provision is made in these Rules shall be referred to an Arbiter or Arbiters to be appointed, failing agreement between or amongst the parties, by the Auctioneers or by the Society. The decision of the Arbiters so appointed shall be final and binding on all parties to the dispute. Any Arbitration under this Clause shall be subject to the provision of the Arbitration Act for the time being in force in the Republic of Ireland and shall be deemed to be a reference to Arbitration thereunder.
- (d) The Auctioneers act as Agents for the Vendors and any action taken by a Purchaser must be against the Vendor and not against the Auctioneers, the Mart or the Society and vice verse. No responsibility whatever rests with the Society, the Mart or the Auctioneers in regard to the qualifications of the animals sold by Auction and

-
- all purchases must be made on this distinct understanding.
- (e) Original importations cannot be exported
 - (f) Vendors must leave each of their sold animals with a strong halter suitable for transit. Vendors not complying with this Rule will be subject to a fine of €20 per animal
 - (g) Neither the Society, the Auctioneers or the Mart shall be responsible for any injury, damage or loss sustained by any person or animal on the premises of the Auctioneers or the Mart whether as a result of the negligence of the Auctioneers, the Mart or the Society or of their respective servants, or Agents or otherwise.
 - (h) The Irish Charolais Cattle Society Ltd., the Auctioneers and the Mart cannot accept any responsibility for loss or damage to cars, trailers, lorries or any other property.

FEMALE FERTILITY GUARANTEE

Any cow or heifer that is stated by the Vendor as having been served or artificially inseminated not less than 12 WEEKS before the date of the sale shall be guaranteed by the Vendor to be in calf to the service date or date of artificial insemination and to the bull stated, unless any alteration to the service particulars is announced from the rostrum or by the Vendor at the time the animal is sold.

Claims on females in this section must be made by 6.00 p.m. or within one hour from the fall of the hammer, on the day of sale.

The term "running with the bull" implies no guarantee of pregnancy unless specifically stated by the Vendor at the time of sale. Neither shall the provision by the Vendor of a certificate of positive pregnancy diagnosis imply any such guarantee, this being merely an expression of opinion.

All heifers sold as un-served shall be so guaranteed.

All heifers, unless sold suckling their dams, carry a guarantee of fertility.

Calves, sold suckling their dams are given to the Purchaser free. No guarantees apply unless specifically given by the Vendor at the time of sale.

TIME LIMITS

HEIFERS

Any heifer, which is calved down prior to attaining the age of 36 months, shall be deemed to be fertile for the purpose of this guarantee.

Claims in the case of a maiden heifer which proves incapable of breeding because of malformation or abnormality of the genital system, shall be made not before the animal reaches 27 months of age and no claim will be admissible after the animal has attained 36 months of age.

In the case of a heifer sold as un-served and which subsequently proves to be in calf, a claim must be made within six calendar months of the date of sale.

COWS

In the case of a female sold as being certified in calf all claims must be made by 6.00 p.m. on the day of sale or within one hour of the fall of the hammer on the day of sale.

All other unserved cows are guaranteed fertile up to a maximum of 6 calendar months from the date of the last calving.

Claims under this clause must be made within this time period.

No claim will be admitted under these rules where it can be proven that a cow or heifer is carrying a mummified calf, or has aborted or re-absorbed a foetus and no guarantee is given or implied that any cow or heifer will carry a calf full time.

Females that do not calve to the stated service or insemination date must be notified to the Vendor and/or Society within two calendar months of the date that the animal should have calved according to the particulars of service or insemination stated in the sale catalogue. In all such cases no claim will be admissible unless there is an interval of more than four weeks between the presumed due date (according to the stated particulars of service or insemination) and the actual calving date. The gestation period for pedigree Charolais cattle is 286 days. In the case of a cow or heifer which calves at a later date than the expected due date (according to the stated particulars of service or insemination) the onus of proving the identity of the sire shall be upon the vendor.

All claims, which may be competent under the Female Fertility Guarantee, must be submitted in writing to the Vendor and the Secretary of the Society. In respect of females purchased for export a claim must be made prior to the shipment of the animal.

Claims must be accompanied by a Veterinary Certificate, a note of all natural services and artificial inseminations and veterinary treatments by the Purchaser or his Veterinary Surgeon. In notifying a claim the Purchaser must allow access to the Vendor and/or his Veterinary Surgeon, to the animal, with the rules of good pedigree animal husbandry applying at all times. To establish a claim the Purchaser and Vendor shall mutually agree upon a Veterinary Surgeon to examine the animal and failing agreement within three weeks after the receipt of the claim by the Society, a Veterinary Surgeon shall be appointed by the Society. In his certificate the Veterinary surgeon must state or not the condition of the animal was due to any injury or disease contracted since the sale. Should the Veterinary surgeon's certificate establish the Purchaser's claim the Vendor shall be bound to accept delivery of the cow or heifer (subject to the Dept. of Agriculture regulations under the Bovine T.B. and Brucellosis eradication schemes) and refund to the Purchaser the full purchase price of the animal which shall be at the Vendor's risk 7 days from the date of the notification to the Vendor of the Veterinary Surgeon's decision. Failing agreement between the Vendor and the Purchaser the Society shall decide by which part the Veterinary Surgeon's fees and expenses shall be paid and this decision shall be final and binding on both parties.

WARRANTY

Save as hereinafter provided no warranty whatever is given as to the performance or fertility of any bull.

BULL FERTILITY GUARANTEES

The vendor shall and hereby does provide the following guarantee as to the fertility of each bull sold, through the ring at this sale.

CONDITIONS

1. That they apply to bulls bought for export only so long as they remain in the Island of Ireland.
2. That incapacity due to injury from whatever cause, or to illness suffered or contracted after the date of sale is not covered by the Guarantee.

GUARANTEE

The Vendor guarantees that each bull is capable of getting stock, by natural service, from fourteen months of age which shall be deemed to be fulfilled as soon as five females or fifty per cent, whichever is the lesser number of animals put to the bull are in calf to the bull by natural service subsequent to the Sale.

While all bulls are sold as potential breeding stock, due to their age at the time of Sale, their fertility cannot be proven. The Vendor therefore indemnifies the Purchaser against infertility by including with the Sale a certificate of Insurance to cover

The foregoing guarantee is subject to the following conditions: -

- (a) The bull shall be fairly tried with a view to him putting a female in a state of pregnancy by natural service within two months of the date of sale, or within two months of attaining the age of fourteen months, whichever is the later. . For the purposes of this guarantee a bull shall not be deemed to be "fairly tried" when less than three female animals in season have been properly presented to or run with the bull.
- (b) If, upon purchase of the bull, it is found impracticable for the Purchaser to fairly try the bull within the period stated at (a), due to the Purchaser's normal calving programme, the Insurers must be informed in writing immediately after the Sale, of the month in which it is proposed to commence using the bull. At the discretion of the Insurers the date of commencement of the trial period may be extended to the first day of the month in which the Purchaser has notified them as aforesaid that he proposes to commence using the bull. The Insurers shall not unreasonably refuse to extend the time and in any event shall communicate its decision in writing to the Purchaser within seven days of receipt of the said notice from the Purchaser.

-
- (c) The Purchaser shall give notice in writing by registered post to the Insurers of an inability of the bull to put a female in a state of pregnancy by natural service, or a suspected inability in this respect not before the expiration of one month nor after the expiration of three months from the date of sale or of the bull attaining fourteen months, or any extension of the commencement of the trial period granted pursuant to (b) above, whichever is the later.
- (d) On receipt of the notice referred to in (c) the Insurers shall forward to the Purchaser a Bull Fertility Report form which must be completed by a qualified Veterinary Surgeon and returned to the Insurers within 30 days of the date of issue, accompanied by a Certificate by a Veterinary Surgeon declaring that the inability to put a female in a state of pregnancy by natural service is not the result of injury, accident, disease or neglect happening after the sale, and that he has examined the females on which the bull has been tried and has found them in a normal breeding condition and that they are not responsible for the bull's inability to put a female in a state of pregnancy by natural service.
- (e) The Purchaser shall (if required) allow a Veterinary Surgeon appointed by the Insurers to examine and try the bull. In addition the Purchaser shall (if required) allow the bull to be moved to the Vendor's own premises in order to try the bull.
- (f) In the event of the Insurers and the Purchaser failing to agree on whether or not the bull is capable of fulfilling the guarantee in accordance with the forgoing provisions, or in the event of any other dispute arising between the parties concerning the implementation or interpretation of this guarantee, the said dispute shall be and is hereby referred to arbitration by a single arbitrator, to be agreed between the Insurers and the Purchaser (or in default of agreement to be nominated by the President for the time being of the Incorporated Law Society of Ireland) such arbitration to be conducted in accordance with the Arbitration Acts 1954 and 1980. The aforementioned referral to arbitration shall be a condition precedent to the commencement of any other legal action.
- (g) All claims will be between the Purchaser and the Insurer. The Vendor will not be under any liability whatever to the Purchaser in respect of any loss sustained by the Purchaser however this loss arises and whether it be consequential or otherwise.
- (h) The Society, the Auctioneer or the Mart Management/Owners will not be under any liability whatever to the Purchaser in respect of any loss sustained by the Purchaser howsoever arising, whether it be consequential or otherwise.
- (i) The Insurers referred to in this guarantee are:
FBD Insurance Plc., FBD House, Bluebell, Dublin 12. Tel. 01 - 4093200

GENERAL

- (a) In cases where the Vendor insures against his liability under the Guarantees the

Insurers shall take over the whole rights and Liabilities of the Vendor under the Guarantees and Procedure Rules.

- (b) All veterinary regulations under the Guarantees must be strictly adhered to and the rules of good pedigree animal husbandry must apply at all times.
- (c) Under no circumstances will the Vendor be liable for more than the purchase price of the animal.
- (d) The guarantees required by the Society in conditions of entry for official sales and given by the Vendor, are binding only between the Vendor and the Purchaser during the period of the guarantee. Should an animal be re-sold during the period of the guarantee the new Purchaser will not be entitled to the benefit of the guarantee unless the Vendor in a written instruction to the official Auctioneers of sale agrees that the guarantee shall be binding as between him and the new Purchaser.
- (e) The Auctioneers shall be entitled to charge VAT in accordance with Government Order relating thereto in force at the time.

**FOR THE IRISH CHAROLAIS CATTLE SOCIETY LTD.
AND AUCTIONEERS SO APPOINTED BY THE SOCIETY.**

SAFETY STATEMENT – PLEASE TAKE NOTE

- Safety is a priority and all attending this show/sale should be aware of safety at all times.
- Caution and care needs to be exercised at all times particularly at livestock events such as this.
- Children must be accompanied and under the strict supervision of a competent adult at all times.
- Older children up to and including the term “minors” should not be involved with any work activity involving cattle at this event.
- Please do not enter either the show or sale rings.
- Please keep behind barriers/rope/railing etc. at all times.

NEW €URO STAR INDEX

Background

The Suckler Beef Value Index and its 5 sub-indexes were launched in 2007. Earlier this year a full review of the beef breeding indexes was carried out, which had 3 components:

- 1) Update of the economic values used for each trait*
- 2) Review of the genetic evaluations which produce the predicted transmitting abilities*
- 3) Exploration of alternative indexes to the SBV.*

The Euro Star review group recommended the replacement of the Suckler Beef Value with 3 new indexes:

- 1. Terminal Index.** This index should be used for selecting sires to breed calves which are destined for slaughter. This index is composed of eight traits of which three are calving traits (calving difficulty, gestation and mortality) and five are beef production related traits (docility, feed intake, carcass weight, carcass conformation and carcass fat).

TERMINAL INDEX - RELATIVE EMPHASIS FOR KEY TRAITS

<i>Trait Type</i>	<i>Made up of these traits</i>	<i>Relative Emphasis %</i>
Calving Traits	Calving difficulty (direct and maternal), gestation & mortality	30%
Docility	Weanling Docility	3%
Beef	Carcass Weight, Carcass Conformation & Carcass Fat	49%
Feed Intake	Weanling, Replacement Heifer and Cow Intake	18%

- 2. Maternal Index.** This index should be used for selecting sires with the intention of keeping all daughters as replacement females in the herd. This index is composed of 25 separate traits. Eight traits relate to the male progeny produced by a bull which are slaughtered (calving difficulty, gestation, mortality, docility, feed intake, carcass weight, carcass conformation and carcass fat). (These are the same traits used in the Terminal index).

Nine of the traits are related to the daughters of the bull who become replacements. (Heifer intake, age of first calving, maternal calving difficulty, maternal milk, calving interval, survival, cow docility, cow intake and cull cow weight). The remaining 8 traits are the same as the Terminal index also but they relate to the calves which these daughters produce (calving difficulty, gestation and mortality, docility, feed intake, carcass weight, carcass conformation and carcass fat). All traits in the Terminal index are also in the

Maternal index to reflect all the downstream consequences of selecting a Maternal bull.

MATERNAL INDEX - RELATIVE EMPHASIS FOR KEY TRAITS

<i>Trait Type</i>	<i>Made up of these traits</i>	<i>Relative Emphasis %</i>
Calving Traits	Calving difficulty (direct and maternal), gestation & mortality	21%
Docility	Weanling and Cow Docility	4%
Beef	Carcass Weight, Carcass Conformation, Carcass Fat and Cull Cow Weight	26%
Milk	Daughter Milkability	9%
Daughters Fertility	Age 1st calving, calving interval, survival	17%
Feed Intake	Weanling, Replacement Heifer and Cow Intake	23%

3. Dairy Beef Index. This index is for selecting sires to use on dairy cows and is still under construction.

It is important to note that the Terminal index is expressed in terms of profitability per progeny born to a sire whereas the Maternal index is expressed in terms of profitability per replacement heifer from the sire over her lifetime including all of her calves.

Please Note - When reading the indexes associated with each animal as printed in this catalogue it is very important to take note of the reliability figure associated with them. Low reliability figures mean low level of data thus the figures may change considerably in the future (either up or down).

FIVE STAR ARE BEST FOR ALL TRAITS

5 stars	An animal is in the top 10% of the breed for that trait
4 ½ stars	An animal is in the top 15% of the breed for that trait
4 stars	An animal is in the top 20% of the breed for that trait
3 ½ stars	An animal is in the top 30% of the breed for that trait
3 stars	An animal is in the top 40% of the breed for that trait
2 ½ stars	An animal is in the top 50% of the breed for that trait
2 stars	An animal is in the bottom 40% of the breed for that trait
1 ½ stars	An animal is in the bottom 30% of the breed for that trait
1 star	An animal is in the bottom 20% of the breed for that trait
½ star	An animal is in the bottom 10% of the breed for that trait

FIGURES IN THE INDEX VALUE COLUMN RELATE TO THE STAR RATINGS

Expected Progeny Performance

<i>Calving Difficulty</i>	Charolais Breed Average has come <u>down</u> from 8.26% to 7.55%	The lower the figure the more easy calving the animal is (eg 5.25% is easier than 11.25%)
<i>Docility (1-5 scale)</i>	Charolais Breed Average 0.03	The higher the figure the more docile the animal (eg 0.06 is better than 0.03)
<i>Carcase Weight (kg)</i>	Charolais Breed Average +31.88kg	The higher the figure the better (eg +32.92kg is better than +31.88kg)
<i>Carcase Conformation (1-15 scale)</i>	Charolais Breed Average +1.9	The higher the figure the better (eg +2.1 is better than +1.9)

Expected Daughter Breeding Performance

<i>Daughter Calving Difficulty</i>	Charolais Breed Average has come <u>down</u> from 5.82% to 4.95%	The lower the figure the better (eg 3.82% is better than 4.95%)
<i>Daughter Milk (kg)</i>	Charolais Breed Average -5.65kg	The lower the (-) figure the better (eg -3.8kg is better than -5.65kg)
<i>Daughter Calving Interval (days)</i>	Charolais Breed Average -0.06	The lower the figure the better (eg -0.90 days is better than +0.45days)

ICBF GENÉ IRELAND MATERNAL BULL BREEDER PROGRAMME STAMP



As you look through this sale catalogue you will notice the above stamp attached to the Euro-Star index of certain animals. This stamp is assigned to the **HERD** from which these animals come and it signifies that the **BREEDER** of that herd has signed up to the ICBF GENÉ IRELAND Maternal Bull Breeder Programme and breeding data from that herd has been verified by ICBF.

Background

ICBF launched this programme in the autumn of 2012. It was set up for two primary reasons:

- *To encourage more detailed and accurate data recording in pedigree beef herds.*
- *To put more emphasis on maternal traits such as milk and fertility in pedigree breeding.*

By encouraging more emphasis on maternal breeding in pedigree beef herds, ICBF and the Irish Charolais Cattle Society hope to reverse the worrying decline in desirable maternal traits in the national suckler herd.

So what exactly does the stamp mean?

The stamp flags animals from ICBF GENÉ IRELAND accredited herds. By joining the programme, these herds have undertaken to record high levels of accurate data on their pedigree animals. Events such as inseminations, birth dates, calving ease, birth weights and weaning weights must all be recorded by breeders in a complete, accurate and timely (within 21 days) manner. ICBF will monitor the recording of this data on an ongoing basis. Herds that fail to meet certain requirements will **not** receive a stamp. All participating herds have received a full herd scoring session as well as an ICBF personnel visit to outline the programme and its requirements. It is important to note, however, that a stamp does not necessarily guarantee an animal of high genetic merit. The Euro-Star figures and appearance of an animal should be taken into account before making a purchase.

What else will the programme do?

ICBF will also monitor these herds for potential elite breeding bulls. The best bulls from these herds will be selected by a breed committee. The chosen bulls will then be purchased, entered to AI and have a full progeny test carried out. This process will identify elite bulls which pedigree breeders can in turn use to increase the genetic merit of their herds. This will subsequently improve maternal traits in the national suckler herd. To date the GENÉ IRELAND programme has purchased 22 bulls (including 4 Charolais bulls) across 11 different breeds for progeny testing in 2014.

All pedigree breeders are invited to join the programme. For further information please contact the ICBF GENÉ IRELAND Maternal Bull Breeder Programme on 1850 600 900 or the Irish Charolais Cattle Society on 01-4198050.



Lot	Vendor
79	David Abbott - Woodview House Drumcrow Killeshandra Cavan Co Cavan
13, 80	Basil Arnold - Mullaghdoe Killeshandra Co Cavan
87	Sal Boyd - Woodbrook Carrick On Shannon Co Leitrim
27	Patrick J Bruen - Carrowreagh Elphin Co Roscommon
81, 86	Brendan Bruen - Carnacluaun Drumnacool Co Sligo
75, 91	Padraig Butler - Carrownagheragh Elphin Co Roscommon
88	Vincent Callaghan - Tullinacurra Swinford Co Mayo
57	Joseph Casserly - Cashel Newtowncashel Co Longford
58	Kathleen Crowe - Summerhill Carrick On Shannon Co Leitrim
72	Rory Cullen - Druminafinla Ballinaglera Co Leitrim
44	Michael Daniel Daly - Wardhouse Tullaghan Co Leitrim
76, 94	Ciaran Daly - Tawnytallan Tullaghan Leitrim Co Leitrim
84	Eugene Donohoe - Ballagh Newtownforbes Co Longford
43	Cathal Duignan - Laheen House Eslin Bridge Carrick-On-Shannon Co Leitrim
37	James Vincent Duke - Caggle Strokestown Co Roscommon
49	Padraig Egan - Cloonglasna Knockanillaun Ballina Co Mayo
12, 20	David Erskine - Crosses Monaghan Co Monaghan



Lot	Vendor
8, 36	Thomas Farrell - Cornadrunn Aughnacliffe Co Longford
19, 47, 53, 54	Brendan Feeney - Scurmore Enniscrone Co Sligo
32, 35, 45	William Flynn - Tullyvillage Newbridge Ballinasloe Co Galway
59, 98	Brendan Flynn - Derrynawana Aughacashel Co Leitrim
14, 39	James Geoghegan - Lisnagree Streamstown Mullingar Co Westmeath
31	Tony Grady - Claiirstown Julianstown Co Meath
74	Mr Joseph Greaney - Glenanena Cumber Tuam Co Galway
34	Frank Harrington - Ballinafad House Ballybeg Strokestown Co Roscommon
95	Elizabeth Hughes - Pottlereagh Cootehill Co Cavan
9	Edwin Jones - Riverside Kenagh Co Longford
15	Michael Keane - Dacklin Carrick On Shannon Co Roscommon
22	John Keane - Mohedian Croghan Boyle Co Roscommon
21, 40	Mattie Kelly - Cloughbrack Newbridge Ballinasloe Co Galway
42	Samuel Kelso - Killyclug Letterkenny Co Donegal
7, 24	David Kenny - Woodstock Ballindine Co Mayo
51	Philip Leech - Beech Hill Tomfarney Clonroche Enniscorthy Co Wexford
10, 11	Noel Maxwell - Carrickbrack Convoy Lifford Co Donegal



Lot	Vendor
73	Jeremy Mc Gonigle - Rosscatt Rossnowlagh Donegal Co Donegal
69, 70	Vincent Mc Brien - Camber Corriga Co Leitrim
56	Seamus Mccarron - Ardkirk Emyvale Co Monaghan
67, 68	Patrick Mc Clean - Roughan Newtowncunningham Lifford Co Donegal
5, 6	Anthony Mc Colgan - Culkeeney Lifford Co Donegal
33	John G Mc Dermott - Falmore Gleneely Lifford Co Donegal
25	Patrick Mc Dermott - Trenamullen Stranorlar Lifford Co Donegal
52	Andrew Mc Govern - Gubbs Cloone Co Leitrim
30, 65	Roger Mchugh - Tonroe Kingsland Boyle Co Roscommon
2, 16	Patrick Mclaughlin - Ballylannon Malin Lifford Co Donegal
66	Brian Mc Manus - Cornagee Lough Allen Carrick-On-Shannon Co Leitrim
26, 62	Adrian Morris - Main St Elphin Co Roscommon
92	Gerard A Mulligan - Rooskeynamona Mohill Co Leitrim
23	Thomas Mulligan - Currycramp Dromod Co Leitrim
4, 82, 97	Richard O'Beirne - Ardour Cloghans Hill Tuam Co Galway
55, 60, 71	B & P O'Connell - Ballybrown House, Ballybrown Clarina Co Limerick
18	Patrick A O'Hara - Dreenagh East Ballyheigue Co Kerry



Lot	Vendor
78, 96	Jerry O'Keeffe - Woodlawn Grange Knocklong Co Limerick
63	Peter O'Toole - Leagaun Moycullen Co Galway
61, 77	Michael Oates - Kilvoy Mantua Castlerea Co Roscommon
3, 38	Jon Regan - Liscally Tawley Castlegal Co Leitrim
83, 93	Martin Ryan - Copperfield House Cabra Thurles Co Tipperary
1	Michael J Ryan - Dromard Hill Clonmore Templemore Co Tipperary
17, 85, 89, 90	Matt Ryan - Clonismullen Drom Borrisoleigh Thurles Co Tipperary
28, 41, 50, 64	Noel Timothy Sugrue - Kilbline House Bennettsbridge Co Kilkenny
29, 48	John Ward - Dromourneen Bantry Co Cork
46	Alan Wood - Cloonamine House Crossmolina Co Mayo

Lot 1 DROMARDHILL ICARE

ID: IE331318812851

Breed: Charolais

Sex: Male

DOB: 02-Sep-2013

Owner: Michael J Ryan - Dromard Hill Clonmore Templemore Co Tipperary

Breeder:

Sire: Icare
ICR



Dam: Dromardhill Bambi
IE331318841600



Star Rating (Within Charolais breed)	Economic Indexes	€ uro value per progeny	Index Reliability	Star rating (across all beef breeds)
★★★★★	Terminal Index	€ 134	34% (Low)	★★★★★
★★★	Replacement Index	€ 33	32% (Low)	★
	Maternal Cow Traits :	-€ 156	29%	
	Maternal Progeny Traits :	€ 189	34%	
	Dairy Beef			

Star Rating (Within Charolais breed)	Key profit traits	Index Value	Trait Reliability	Star rating (across all beef breeds)
Expected progeny performance				
	Calving difficulty (% 3 & 4) Breed ave: 7.65%,All breeds ave: 4.99%	+11%	37% (Low)	
★★★★★★	Docility (1-5 scale) Breed ave: 0.04,All breeds ave: 0	0.16 scale	44% (Average)	★★★★★★
★★★★★★	Carcass weight (kg) Breed ave: 32.63kg,All breeds ave: 22.88kg	+44kg	38% (Low)	★★★★★★
★★★★★★	Carcass conformation (1-15 scale) Breed ave: 1.92,All breeds ave: 1.84	+2.12 scale	33% (Low)	★★★★★
Expected daughter breeding performance				
	Daughter calving diff (% 3 & 4) Breed ave: 4.98%,All breeds ave: 5.19%	+4.1%	24% (Low)	
★	Daughter Milk (kg) Breed ave: -6.65kg,All breeds ave: 0.15kg	-9.4kg	31% (Low)	★
★★★	Daughter calving interval (days) Breed ave: 0.11days,All breeds ave: -0.41days	+0.31days	25% (Low)	★★★

Additional Information:

Linear composites	Value	Reliability
Muscle	122	48%
Skeletal	116	45%
Function	92	18%

Herd data quality index

N/A

Animal scored. Linear scores and weaning weights in evaluations

Lot 2 BALLYLANNON IAN ET

ID: IE161018140255

Breed: Charolais

Sex: Male

DOB: 02-Sep-2013

Owner: Patrick Mclaughlin - Ballylannon Malin Lifford Co Donegal

Breeder:

Sire: Cottage Devon
DEZ

Texan-Gie

Porto

Marquise

Cottage Amelie (Et)

Oscar

Farmleigh Lourda

Dam: Goldstar Brigitte
IE331457440148

Padirac

Hermes

Imperiale

Ballyboyle Nina
(Imp 00it)

5002 Lazare

Ballyboyle Begonia (Imp 00it)

Star Rating (Within Charolais breed)	Economic Indexes	€ uro value per progeny	Index Reliability	Star rating (across all beef breeds)
★	Terminal Index	€ 102	33% (Low)	★★★
★	Replacement Index	-€ 64	31% (Low)	★
	Maternal Cow Traits :	-€ 188	29%	
	Maternal Progeny Traits :	€ 124	33%	
	Dairy Beef			

Star Rating (Within Charolais breed)	Key profit traits	Index Value	Trait Reliability	Star rating (across all beef breeds)
Expected progeny performance				
	Calving difficulty (% 3 & 4) Breed ave: 7.65%,All breeds ave: 4.99%	+13%	32% (Low)	
★	Docility (1-5 scale) Breed ave: 0.04,All breeds ave: 0	-0.07 scale	49% (Average)	★★★
★★★★★	Carcass weight (kg) Breed ave: 32.63kg,All breeds ave: 22.88kg	+44kg	39% (Low)	★★★★★
★★★★★	Carcass conformation (1-15 scale) Breed ave: 1.92,All breeds ave: 1.84	+2.18 scale	33% (Low)	★★★★★
Expected daughter breeding performance				
	Daughter calving diff (% 3 & 4) Breed ave: 4.98%,All breeds ave: 5.19%	+5.2%	24% (Low)	
★	Daughter Milk (kg) Breed ave: -6.65kg,All breeds ave: 0.15kg	-13.6kg	31% (Low)	★
★★★	Daughter calving interval (days) Breed ave: 0.11days,All breeds ave: -0.41days	+0.02days	28% (Low)	★★★

Additional Information:

Linear composites	Value	Reliability
Muscle	111	53%
Skeletal	121	50%
Function	103	28%

Herd data quality index

N/A

Animal scored. Linear scores and weaning weights in evaluations

Lot 3 LISCALLY IVORY ET

ID: IE231024010207

Breed: Charolais

Sex: Male

DOB: 12-Sep-2013

Owner: Jon Regan - Liscally Tawley Castlegal Co Leitrim

Breeder:

Sire: Kelton Trident
S1125

Tillbrook Pluto

Chathill Meteor

Mortimers Idris

Kelton Potentilla

Balmyle Magnate

Kelton Favorite

Dam: Liscally Blossom
IE231024050136

Padirac

Hermes

Imperiale

Liscally Rosewood I
(Et)

Meillard RJ

Liscally Fairy



Star Rating (Within Charolais breed)	Economic Indexes	€ uro value per progeny	Index Reliability	Star rating (across all beef breeds)
★★★★★	Terminal Index	€ 126	18% (V Low)	★★★★★
★★★★☆	Replacement Index	€ 58	15% (V Low)	★★★
	Maternal Cow Traits :	-€ 127	12%	
	Maternal Progeny Traits :	€ 185	18%	
	Dairy Beef			

Star Rating (Within Charolais breed)	Key profit traits	Index Value	Trait Reliability	Star rating (across all beef breeds)
Expected progeny performance				
	Calving difficulty (% 3 & 4) Breed ave: 7.65%,All breeds ave: 4.99%	+8.2%	16% (V Low)	
★	Docility (1-5 scale) Breed ave: 0.04,All breeds ave: 0	-0.08 scale	34% (Low)	★★
★★★★★	Carcass weight (kg) Breed ave: 32.63kg,All breeds ave: 22.88kg	+42kg	25% (Low)	★★★★★
★★★★★	Carcass conformation (1-15 scale) Breed ave: 1.92,All breeds ave: 1.84	+2.01 scale	17% (V Low)	★★★★★
Expected daughter breeding performance				
	Daughter calving diff (% 3 & 4) Breed ave: 4.98%,All breeds ave: 5.19%	+4.3%	9% (V Low)	
★★★★★	Daughter Milk (kg) Breed ave: -6.65kg,All breeds ave: 0.15kg	-2.2kg	10% (V Low)	★★★
★★★★☆	Daughter calving interval (days) Breed ave: 0.11days,All breeds ave: -0.41days	-0.4days	11% (V Low)	★★★

Additional Information:

Animal scored. Linear scores and weaning weights in evaluations

Linear composites	Value	Reliability
Muscle	112	18%
Skeletal	112	17%
Function	98	9%

Herd data quality index

N/A

Lot 4 DOON IMAGE

ID: IE181698330750

Breed: Charolais

Sex: Male

DOB: 14-Sep-2013

Owner: Richard O'Beirne - Ardour Cloghans Hill Tuam Co Galway

Breeder:

Sire: Malicieux
MIX

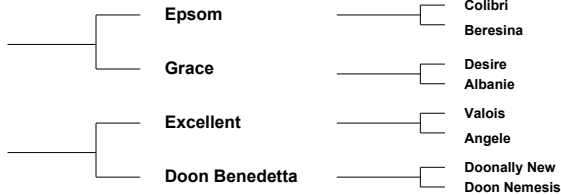

Star Rating (Within Charolais breed)	Economic Indexes	€ uro value per progeny	Index Reliability	Star rating (across all beef breeds)
--------------------------------------	------------------	-------------------------	-------------------	--------------------------------------

★★★★★	Terminal Index	€ 132	36% (Low)	★★★★★
★★★★★	Replacement Index	€ 89	34% (Low)	★★★
	Maternal Cow Traits :	-€ 121	31%	
	Maternal Progeny Traits :	€ 210	36%	
	Dairy Beef			

Star Rating (Within Charolais breed)	Key profit traits	Index Value	Trait Reliability	Star rating (across all beef breeds)
--------------------------------------	-------------------	-------------	-------------------	--------------------------------------

Expected progeny performance				
	Calving difficulty (% 3 & 4) Breed ave: 7.65%,All breeds ave: 4.99%	+5.6%	38% (Low)	
★★★★★	Docility (1-5 scale) Breed ave: 0.04,All breeds ave: 0	0.06 scale	47% (Average)	★★★★★
★★★	Carcass weight (kg) Breed ave: 32.63kg,All breeds ave: 22.88kg	+33kg	39% (Low)	★★★★★
★★★	Carcass conformation (1-15 scale) Breed ave: 1.92,All breeds ave: 1.84	+1.88 scale	33% (Low)	★★★
Expected daughter breeding performance				
	Daughter calving diff (% 3 & 4) Breed ave: 4.98%,All breeds ave: 5.19%	+6.2%	27% (Low)	
★★★	Daughter Milk (kg) Breed ave: -6.65kg,All breeds ave: 0.15kg	-7.2kg	31% (Low)	★
★★★★★	Daughter calving interval (days) Breed ave: 0.11days,All breeds ave: -0.41days	-1.25days	30% (Low)	★★★★★

Additional Information:

Animal scored. Linear scores and weaning weights in evaluations

Linear composites	Value	Reliability
Muscle	105	53%
Skeletal	104	49%
Function	93	26%

Herd data quality index

N/A

Lot 5 CULKENNY IAN

ID: IE161020160700

Breed: Charolais

Sex: Male

DOB: 15-Sep-2013

Owner: Anthony Mc Colgan - Culkeeny Lifford Co Donegal

Breeder:

Sire: Thrunton Bonjovi
S750

Solwayfirth Union

Maerdy Restful

Moyness Precious

Thrunton Odaisy

Haymount Jetstream

Thrunton Verity

Dam: Culkeny Fidelma
IE161020150583

Prime Roulette

Indurain

Prime Noelle

Culkeny Vanessa

Dovea Gin Tonic

Culkeny Serena

Star Rating (Within Charolais breed)	Economic Indexes	€ uro value per progeny	Index Reliability	Star rating (across all beef breeds)
★★★	Terminal Index	€ 117	27% (Low)	★★★★★
★★★	Replacement Index	€ 39	23% (Low)	★
	Maternal Cow Traits :	-€ 128	18%	
	Maternal Progeny Traits :	€ 167	28%	
	Dairy Beef			

Star Rating (Within Charolais breed)	Key profit traits	Index Value	Trait Reliability	Star rating (across all beef breeds)
Expected progeny performance				
	Calving difficulty (% 3 & 4) Breed ave: 7.65%,All breeds ave: 4.99%	+9.8%	34% (Low)	
★★	Docility (1-5 scale) Breed ave: 0.04,All breeds ave: 0	0.01 scale	38% (Low)	★★★★
★★★★★	Carcass weight (kg) Breed ave: 32.63kg,All breeds ave: 22.88kg	+37kg	30% (Low)	★★★★★★
★★★★★	Carcass conformation (1-15 scale) Breed ave: 1.92,All breeds ave: 1.84	+2.13 scale	25% (Low)	★★★★★★
Expected daughter breeding performance				
	Daughter calving diff (% 3 & 4) Breed ave: 4.98%,All breeds ave: 5.19%	+5.5%	12% (V Low)	
★★★★★	Daughter Milk (kg) Breed ave: -6.65kg,All breeds ave: 0.15kg	-5.1kg	15% (V Low)	★★★
★★	Daughter calving interval (days) Breed ave: 0.11days,All breeds ave: -0.41days	+0.87days	18% (V Low)	★★

Additional Information:

Linear composites	Value	Reliability
Muscle	108	44%
Skeletal	112	41%
Function	99	18%

Herd data quality index

N/A

Animal scored. Linear scores and weaning weights in evaluations

Lot 6 CULKENNY IVANHOE

ID: IE161020170701

Breed: Charolais

Sex: Male

DOB: 15-Sep-2013

Owner: Anthony Mc Colgan - Culkeeny Lifford Co Donegal

Breeder:

Sire: Prime Roulette
IE331308820089

Indurain

Vicomte

Tombola

Prime Noelle

Jupiter

Knockane Cynthia

Dam: Culkeeny Unity
IE161020190315

Dovea Gin Tonic

Soprano

Tisane

Culkeny Rira

Drumcrow Hubert

Culkeny Emma

Star Rating (Within Charolais breed)	Economic Indexes	€ uro value per progeny	Index Reliability	Star rating (across all beef breeds)
★★★★★	Terminal Index	€ 129	33% (Low)	★★★★★
★★★★★	Replacement Index	€ 107	32% (Low)	★★★★
	Maternal Cow Traits :	-€93	30%	
	Maternal Progeny Traits :	€201	33%	
	Dairy Beef			

Star Rating (Within Charolais breed)	Key profit traits	Index Value	Trait Reliability	Star rating (across all beef breeds)
Expected progeny performance				
	Calving difficulty (% 3 & 4) Breed ave: 7.65%,All breeds ave: 4.99%	+7%	37% (Low)	
★★★★	Docility (1-5 scale) Breed ave: 0.04,All breeds ave: 0	0.04 scale	48% (Average)	★★★★★
★★★★★	Carcass weight (kg) Breed ave: 32.63kg,All breeds ave: 22.88kg	+34kg	38% (Low)	★★★★★
★★★★★	Carcass conformation (1-15 scale) Breed ave: 1.92,All breeds ave: 1.84	+2.04 scale	32% (Low)	★★★★★
Expected daughter breeding performance				
	Daughter calving diff (% 3 & 4) Breed ave: 4.98%,All breeds ave: 5.19%	+6.2%	27% (Low)	
★★★★★	Daughter Milk (kg) Breed ave: -6.65kg,All breeds ave: 0.15kg	-5.3kg	30% (Low)	★★★
★★★★★	Daughter calving interval (days) Breed ave: 0.11days,All breeds ave: -0.41days	-0.74days	29% (Low)	★★★★

Additional Information:

Linear composites	Value	Reliability
Muscle	110	53%
Skeletal	115	49%
Function	104	25%

Herd data quality index

N/A

Animal scored. Linear scores and weaning weights in evaluations

Lot 7 CASTLEWOOD IVAN ET

ID: IE271874720331

Breed: Charolais

Sex: Male

DOB: 18-Sep-2013

Owner: David Kenny - Woodstock Ballindine Co Mayo

Breeder:

Sire: Anside Foreman
S1377

Balmyle Bollinger

Dingle Hofmeister

Balmyle Tinsle

Moyness Beauty

Fairway Valdieman

Moyness Parfait

Dam: Castlewood Fionnuala Et
IE271874740250

Major

Berlioz

Charmille

Merveille

Hidalgo

Biche

Star Rating (Within Charolais breed)	Economic Indexes	€ uro value per progeny	Index Reliability	Star rating (across all beef breeds)
★	Terminal Index	€ 95	19% (V Low)	★★★
★★★	Replacement Index	€ 18	17% (V Low)	★
	Maternal Cow Traits :	-€ 103	14%	
	Maternal Progeny Traits :	€ 121	19%	
	Dairy Beef			

Star Rating (Within Charolais breed)	Key profit traits	Index Value	Trait Reliability	Star rating (across all beef breeds)
Expected progeny performance				
	Calving difficulty (% 3 & 4) Breed ave: 7.65%,All breeds ave: 4.99%	+11.4%	22% (Low)	
★★★	Docility (1-5 scale) Breed ave: 0.04,All breeds ave: 0	-0.02 scale	37% (Low)	★★★★★
★★★★★	Carcass weight (kg) Breed ave: 32.63kg,All breeds ave: 22.88kg	+38kg	23% (Low)	★★★★★★
★★★★★	Carcass conformation (1-15 scale) Breed ave: 1.92,All breeds ave: 1.84	+1.97 scale	16% (V Low)	★★★★★
Expected daughter breeding performance				
	Daughter calving diff (% 3 & 4) Breed ave: 4.98%,All breeds ave: 5.19%	+5.4%	9% (V Low)	
★★★★★	Daughter Milk (kg) Breed ave: -6.65kg,All breeds ave: 0.15kg	-3.2kg	12% (V Low)	★★★
★★★	Daughter calving interval (days) Breed ave: 0.11days,All breeds ave: -0.41days	+1.2days	14% (V Low)	★★★

Additional Information:

Linear composites	Value	Reliability
Muscle	111	40%
Skeletal	123	36%
Function	98	12%

Herd data quality index

N/A

Animal scored. Linear scores and weaning weights in evaluations

Lot 8 CORNADRUNG ICARUS 543

ID: IE251245130543

Breed: Charolais

Sex: Male

DOB: 04-Oct-2013

Owner: Thomas Farrell - Cornadrunng Aughnaclicffe Co Longford

Breeder:

Sire: Doonally New
CF52



Dam: Farmleigh Petal
IE171013260148

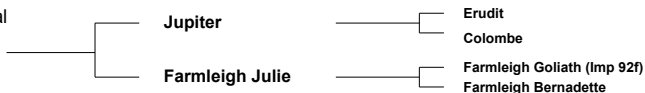

Star Rating (Within Charolais breed)	Economic Indexes	€ uro value per progeny	Index Reliability	Star rating (across all beef breeds)
★★★★★	Terminal Index	€ 156	36% (Low)	★★★★★
★★★★★	Replacement Index	€ 95	36% (Low)	★★★
	Maternal Cow Traits :	-€ 141	35%	
	Maternal Progeny Traits :	€ 236	36%	
	Dairy Beef			

Star Rating (Within Charolais breed)	Key profit traits	Index Value	Trait Reliability	Star rating (across all beef breeds)
Expected progeny performance				
	Calving difficulty (% 3 & 4) Breed ave: 7.65%,All breeds ave: 4.99%	+8.3%	35% (Low)	
★★★★★	Docility (1-5 scale) Breed ave: 0.04,All breeds ave: 0	0.1 scale	45% (Average)	★★★★★
★★★★★	Carcass weight (kg) Breed ave: 32.63kg,All breeds ave: 22.88kg	+44kg	41% (Average)	★★★★★
★★★★★	Carcass conformation (1-15 scale) Breed ave: 1.92,All breeds ave: 1.84	+2.15 scale	37% (Low)	★★★★★
Expected daughter breeding performance				
	Daughter calving diff (% 3 & 4) Breed ave: 4.98%,All breeds ave: 5.19%	+4.1%	32% (Low)	
★★★★★	Daughter Milk (kg) Breed ave: -6.65kg,All breeds ave: 0.15kg	-3.4kg	35% (Low)	★★★
★	Daughter calving interval (days) Breed ave: 0.11days,All breeds ave: -0.41days	+2.43days	36% (Low)	★

Additional Information:

Linear composites	Value	Reliability
Muscle	121	49%
Skeletal	123	46%
Function	108	30%

Herd data quality index

N/A

Animal scored. Linear scores and weaning weights in evaluations

Lot 9 RIVERSIDE IGNOT

ID: IE251056460247

Breed: Charolais

Sex: Male

DOB: 10-Oct-2013

Owner: Edwin Jones - Riverside Kenagh Co Longford

Breeder:

Sire: Thrunton Bonjovi
S750

Solwayfirth Union

Maerdy Restful

Moyness Precious

Thrunton Odaisy

Haymount Jetstream

Thrunton Verity

Dam: Riverside Fiona 1
IE251056470198

Lyonsdemesne Tzar

Domino

Kilboy Frivole (Imp 91f)

Riverside Victoria

Enfield Newlook

Riverside Sadie

Star Rating (Within Charolais breed)	Economic Indexes	€ uro value per progeny	Index Reliability	Star rating (across all beef breeds)
★	Terminal Index	€ 100	29% (Low)	★★★
★★	Replacement Index	€ 23	25% (Low)	★
	Maternal Cow Traits :	-€ 112	19%	
	Maternal Progeny Traits :	€ 135	30%	
	Dairy Beef			

Star Rating (Within Charolais breed)	Key profit traits	Index Value	Trait Reliability	Star rating (across all beef breeds)
Expected progeny performance				
	Calving difficulty (% 3 & 4) Breed ave: 7.65%,All breeds ave: 4.99%	+10.4%	36% (Low)	
★★	Docility (1-5 scale) Breed ave: 0.04,All breeds ave: 0	-0.03 scale	42% (Average)	★★★
★★★★	Carcass weight (kg) Breed ave: 32.63kg,All breeds ave: 22.88kg	+33kg	32% (Low)	★★★★★
★★★★★	Carcass conformation (1-15 scale) Breed ave: 1.92,All breeds ave: 1.84	+1.98 scale	25% (Low)	★★★★★
Expected daughter breeding performance				
	Daughter calving diff (% 3 & 4) Breed ave: 4.98%,All breeds ave: 5.19%	+4.2%	12% (V Low)	
★★★★★	Daughter Milk (kg) Breed ave: -6.65kg,All breeds ave: 0.15kg	-4.6kg	19% (V Low)	★★★
★★★★★	Daughter calving interval (days) Breed ave: 0.11days,All breeds ave: -0.41days	-2.08days	15% (V Low)	★★★★★

Additional Information:

Animal scored. Linear scores and weaning weights in evaluations

Linear composites	Value	Reliability
Muscle	106	48%
Skeletal	103	44%
Function	94	19%

Herd data quality index

N/A

Lot 10 CARRICKBRACK96 IRELAND

ID: IE161313750444

Breed: Charolais

Sex: Male

DOB: 18-Oct-2013

Owner: Noel Maxwell - Carrickbrack Convoy Lifford Co Donegal

Breeder:

Sire: Crossmolina Euro
CSQ

Thrunton Voldemort

Burradon Talisman

Thrunton Starband

Crossmolina Una

Doonally New

Crossmolina Rebecca

Dam: Carrickbrack96 Bethany
IE161313760206

Bova Trianon

Ordon

Nicoise

Carrickbrack96
Superwoman (Et)

Indurain

Carrickbrack Hebe

Star Rating (Within Charolais breed)	Economic Indexes	€ uro value per progeny	Index Reliability	Star rating (across all beef breeds)
★	Terminal Index	€ 103	31% (Low)	★★★
★	Replacement Index	-€ 57	26% (Low)	★
	Maternal Cow Traits :	-€ 181	20%	
	Maternal Progeny Traits :	€ 124	31%	
	Dairy Beef			

Star Rating (Within Charolais breed)	Key profit traits	Index Value	Trait Reliability	Star rating (across all beef breeds)
Expected progeny performance				
	Calving difficulty (% 3 & 4) Breed ave: 7.65%,All breeds ave: 4.99%	+14%	35% (Low)	
★★★★★	Docility (1-5 scale) Breed ave: 0.04,All breeds ave: 0	0.06 scale	31% (Low)	★★★★★
★★★★★	Carcass weight (kg) Breed ave: 32.63kg,All breeds ave: 22.88kg	+39kg	32% (Low)	★★★★★
★★★★★	Carcass conformation (1-15 scale) Breed ave: 1.92,All breeds ave: 1.84	+2.43 scale	30% (Low)	★★★★★
Expected daughter breeding performance				
	Daughter calving diff (% 3 & 4) Breed ave: 4.98%,All breeds ave: 5.19%	+7.1%	16% (V Low)	
★★★	Daughter Milk (kg) Breed ave: -6.65kg,All breeds ave: 0.15kg	-7.4kg	16% (V Low)	★
★	Daughter calving interval (days) Breed ave: 0.11days,All breeds ave: -0.41days	+4.52days	22% (Low)	★

Additional Information:

Linear composites	Value	Reliability
Muscle	115	29%
Skeletal	107	28%
Function	103	16%

Herd data quality index

N/A

Animal scored. Scores or weaning weights NOT included in evaluation

Lot 11 CARRICKBRACK96 INVALUABLE (ET)

ID: IE161313770446

Breed: Charolais

Sex: Male

DOB: 01-Nov-2013

Owner: Noel Maxwell - Carrickbrack Convoy Lifford Co Donegal

Breeder:

Sire: Major
MJR



Dam: Deeleview April
IE161311580254



Star Rating (Within Charolais breed)	Economic Indexes	€ uro value per progeny	Index Reliability	Star rating (across all beef breeds)
★★★★★	Terminal Index	€ 143	31% (Low)	★★★★★
★★★★☆	Replacement Index	€ 66	31% (Low)	★★★
	Maternal Cow Traits :	-€ 142	30%	
	Maternal Progeny Traits :	€ 208	31%	
	Dairy Beef			

Star Rating (Within Charolais breed)	Key profit traits	Index Value	Trait Reliability	Star rating (across all beef breeds)
Expected progeny performance				
	Calving difficulty (% 3 & 4) Breed ave: 7.65%,All breeds ave: 4.99%	+9%	32% (Low)	
★★★★☆	Docility (1-5 scale) Breed ave: 0.04,All breeds ave: 0	0.07 scale	33% (Low)	★★★★★
★★★★★	Carcass weight (kg) Breed ave: 32.63kg,All breeds ave: 22.88kg	+47kg	33% (Low)	★★★★★
★★★★★	Carcass conformation (1-15 scale) Breed ave: 1.92,All breeds ave: 1.84	+2.22 scale	32% (Low)	★★★★★
Expected daughter breeding performance				
	Daughter calving diff (% 3 & 4) Breed ave: 4.98%,All breeds ave: 5.19%	+5.1%	27% (Low)	
★★★★☆	Daughter Milk (kg) Breed ave: -6.65kg,All breeds ave: 0.15kg	-5.3kg	30% (Low)	★★★
★	Daughter calving interval (days) Breed ave: 0.11days,All breeds ave: -0.41days	+2.24days	30% (Low)	★

Additional Information:

Animal scored. Linear scores and weaning weights in evaluations

Linear composites	Value	Reliability
Muscle	126	33%
Skeletal	121	33%
Function	114	26%

Herd data quality index

N/A

Lot 12 FIELDVIEW IAN

ID: IE291543090978

Breed: Charolais

Sex: Male

DOB: 07-Nov-2013

Owner: David Erskine - Crosses Monaghan Co Monaghan

Breeder:

Sire: Caveldands Fenian
LZF

Noaille

Eddy

Janina

Caveldands Carena

Indurain

Caveldands Ulricka

Dam: Fieldview Greta
IE291543060827

Dartonthall Dougal

Corrie Alan

Lyonsdemesne Nightingale

Fieldview Veronica

Excellent

Fieldview Smartie

Star Rating (Within Charolais breed)	Economic Indexes	€ uro value per progeny	Index Reliability	Star rating (across all beef breeds)
★★★★★	Terminal Index	€ 144	28% (Low)	★★★★★
★★★★★	Replacement Index	€ 145	22% (Low)	★★★★★
	Maternal Cow Traits :	-€ 85	15%	
	Maternal Progeny Traits :	€ 230	29%	
	Dairy Beef			

Star Rating (Within Charolais breed)	Key profit traits	Index Value	Trait Reliability	Star rating (across all beef breeds)
Expected progeny performance				
	Calving difficulty (% 3 & 4) Breed ave: 7.65%,All breeds ave: 4.99%	+5.3%	35% (Low)	
★★★★★	Docility (1-5 scale) Breed ave: 0.04,All breeds ave: 0	0.02 scale	39% (Low)	★★★★★
★★★★★	Carcass weight (kg) Breed ave: 32.63kg,All breeds ave: 22.88kg	+37kg	29% (Low)	★★★★★
★★★★★	Carcass conformation (1-15 scale) Breed ave: 1.92,All breeds ave: 1.84	+2.1 scale	23% (Low)	★★★★★
Expected daughter breeding performance				
	Daughter calving diff (% 3 & 4) Breed ave: 4.98%,All breeds ave: 5.19%	+5.6%	10% (V Low)	
★★★★★	Daughter Milk (kg) Breed ave: -6.65kg,All breeds ave: 0.15kg	-2.3kg	15% (V Low)	★★★
★★★	Daughter calving interval (days) Breed ave: 0.11days,All breeds ave: -0.41days	+0.07days	14% (V Low)	★★★

Additional Information:

Animal scored. Linear scores and weaning weights in evaluations

Linear composites	Value	Reliability
Muscle	104	42%
Skeletal	110	39%
Function	100	13%

Herd data quality index

N/A

Lot 13 MULLAGHDOO IRONSIDE

ID: IE121264240624

Breed: Charolais

Sex: Male

DOB: 11-Nov-2013

Owner: Basil Arnold - Mullaghdoe Killeshandra Co Cavan

Breeder:

Sire: Calry Earl
IE271224360189

Thrunton Voldemort

Burradon Talisman

Thrunton Starband

Ballydavis Uphill

Indurain

Ballydavis Oh Yes

Dam: Mullaghdoe Tara
IE121264270321

Pirate

Meillard RJ

Banquise

Deeleview Rachel

Trim Omer

Carrickbrack Hilda

Star Rating (Within Charolais breed)	Economic Indexes	€ uro value per progeny	Index Reliability	Star rating (across all beef breeds)
★★★★★	Terminal Index	€ 132	27% (Low)	★★★★★
★★★★★	Replacement Index	€ 111	24% (Low)	★★★
	Maternal Cow Traits :	-€ 89	20%	
	Maternal Progeny Traits :	€ 201	27%	
	Dairy Beef			

Star Rating (Within Charolais breed)	Key profit traits	Index Value	Trait Reliability	Star rating (across all beef breeds)
Expected progeny performance				
	Calving difficulty (% 3 & 4) Breed ave: 7.65%,All breeds ave: 4.99%	+8%	30% (Low)	
★★★	Docility (1-5 scale) Breed ave: 0.04,All breeds ave: 0	0.02 scale	41% (Average)	★★★
★★★★	Carcass weight (kg) Breed ave: 32.63kg,All breeds ave: 22.88kg	+34kg	31% (Low)	★★★★★
★★★★★	Carcass conformation (1-15 scale) Breed ave: 1.92,All breeds ave: 1.84	+2.13 scale	24% (Low)	★★★★★
Expected daughter breeding performance				
	Daughter calving diff (% 3 & 4) Breed ave: 4.98%,All breeds ave: 5.19%	+5%	16% (V Low)	
★★★★★	Daughter Milk (kg) Breed ave: -6.65kg,All breeds ave: 0.15kg	-3.2kg	20% (Low)	★★★
★★★★	Daughter calving interval (days) Breed ave: 0.11days,All breeds ave: -0.41days	-1.18days	16% (V Low)	★★★

Additional Information:

Animal scored. Linear scores and weaning weights in evaluations

Linear composites	Value	Reliability
Muscle	103	47%
Skeletal	111	43%
Function	100	16%

Herd data quality index

N/A

Lot 14 LISNAGRE IFY

ID: IE361072680687

Breed: Charolais

Sex: Male

DOB: 14-Nov-2013

Owner: James Geoghegan - Lisnagree Streamstown Mullingar Co Westmeath

Breeder:

Sire: Pirate
PTE

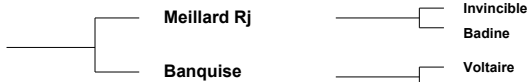

Dam: Lisnagre Donna Et
IE361072680464



Star Rating (Within Charolais breed)	Economic Indexes	€ uro value per progeny	Index Reliability	Star rating (across all beef breeds)
--------------------------------------	------------------	-------------------------	-------------------	--------------------------------------

★★★★★	Terminal Index	€ 133	35% (Low)	★★★★★
★★★★	Replacement Index	€ 68	34% (Low)	★★★
	Maternal Cow Traits :	-€ 120	33%	
	Maternal Progeny Traits :	€ 188	36%	
	Dairy Beef			

Star Rating (Within Charolais breed)	Key profit traits	Index Value	Trait Reliability	Star rating (across all beef breeds)
--------------------------------------	-------------------	-------------	-------------------	--------------------------------------

Expected progeny performance				
	Calving difficulty (% 3 & 4) Breed ave: 7.65%,All breeds ave: 4.99%	+9.8%	37% (Low)	
★★★★★	Docility (1-5 scale) Breed ave: 0.04,All breeds ave: 0	0.12 scale	48% (Average)	★★★★★
★★★★★	Carcass weight (kg) Breed ave: 32.63kg,All breeds ave: 22.88kg	+45kg	39% (Low)	★★★★★
★★★★★	Carcass conformation (1-15 scale) Breed ave: 1.92,All breeds ave: 1.84	+2.13 scale	34% (Low)	★★★★★
Expected daughter breeding performance				
	Daughter calving diff (% 3 & 4) Breed ave: 4.98%,All breeds ave: 5.19%	+4.5%	30% (Low)	
★★★	Daughter Milk (kg) Breed ave: -6.65kg,All breeds ave: 0.15kg	-6.9kg	32% (Low)	★
★★★★★	Daughter calving interval (days) Breed ave: 0.11days,All breeds ave: -0.41days	-1.55days	32% (Low)	★★★★★

Additional Information:

Linear composites	Value	Reliability
Muscle	121	50%
Skeletal	126	47%
Function	110	30%

Herd data quality index

N/A

Animal scored. Linear scores and weaning weights in evaluations

Lot 15 DACKLIN ICON

ID: IE311437640515

Breed: Charolais

Sex: Male

DOB: 16-Nov-2013

Owner: Michael Keane - Dacklin Carrick On Shannon Co Roscommon

Breeder:

Sire: Prime Roberto
PBT

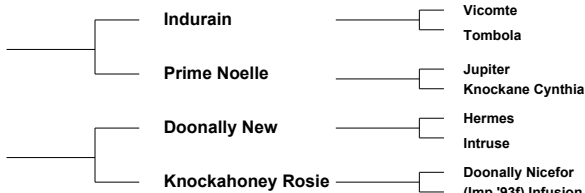

Star Rating (Within Charolais breed)	Economic Indexes	€ uro value per progeny	Index Reliability	Star rating (across all beef breeds)
--------------------------------------	------------------	-------------------------	-------------------	--------------------------------------

★★★	Terminal Index	€ 119	35% (Low)	★★★★★
★★★	Replacement Index	€ 39	34% (Low)	★
	Maternal Cow Traits :	-€ 139	33%	
	Maternal Progeny Traits :	€ 178	35%	
	Dairy Beef			

Star Rating (Within Charolais breed)	Key profit traits	Index Value	Trait Reliability	Star rating (across all beef breeds)
--------------------------------------	-------------------	-------------	-------------------	--------------------------------------

Expected progeny performance				
	Calving difficulty (% 3 & 4) Breed ave: 7.65%,All breeds ave: 4.99%	+8.9%	37% (Low)	
★★★★★	Docility (1-5 scale) Breed ave: 0.04,All breeds ave: 0	0.11 scale	46% (Average)	★★★★★
★★★	Carcass weight (kg) Breed ave: 32.63kg,All breeds ave: 22.88kg	+31kg	39% (Low)	★★★★★
★★★★★	Carcass conformation (1-15 scale) Breed ave: 1.92,All breeds ave: 1.84	+2.06 scale	33% (Low)	★★★★★
Expected daughter breeding performance				
	Daughter calving diff (% 3 & 4) Breed ave: 4.98%,All breeds ave: 5.19%	+4.4%	30% (Low)	
★★★	Daughter Milk (kg) Breed ave: -6.65kg,All breeds ave: 0.15kg	-6.2kg	33% (Low)	★
★	Daughter calving interval (days) Breed ave: 0.11days,All breeds ave: -0.41days	+2.4days	32% (Low)	★

Additional Information:

Animal scored. Linear scores and weaning weights in evaluations

Linear composites	Value	Reliability
Muscle	101	45%
Skeletal	104	42%
Function	129	26%

Herd data quality index

N/A

Lot 16 BALLYLANNON INISHOWEN ET

ID: IE161018180275

Breed: Charolais

Sex: Male

DOB: 17-Nov-2013

Owner: Patrick Mclaughlin - Ballylannon Malin Lifford Co Donegal

Breeder:

Sire: Panama
PNZ

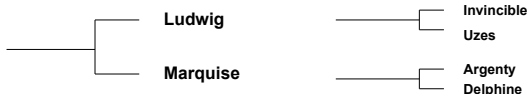

Dam: Ballybrown Abbie
IE241401310061



Star Rating (Within Charolais breed)	Economic Indexes	€ uro value per progeny	Index Reliability	Star rating (across all beef breeds)
★★★	Terminal Index	€ 114	32% (Low)	★★★
★	Replacement Index	-€ 3	29% (Low)	★
	Maternal Cow Traits :	-€ 164	25%	
	Maternal Progeny Traits :	€ 161	32%	
	Dairy Beef			

Star Rating (Within Charolais breed)	Key profit traits	Index Value	Trait Reliability	Star rating (across all beef breeds)
Expected progeny performance				
	Calving difficulty (% 3 & 4) Breed ave: 7.65%, All breeds ave: 4.99%	+9.5%	31% (Low)	
★★★	Docility (1-5 scale) Breed ave: 0.04, All breeds ave: 0	0.02 scale	46% (Average)	★★★
★★★★★	Carcass weight (kg) Breed ave: 32.63kg, All breeds ave: 22.88kg	+40kg	38% (Low)	★★★★★
★★★★★	Carcass conformation (1-15 scale) Breed ave: 1.92, All breeds ave: 1.84	+2.01 scale	32% (Low)	★★★★★
Expected daughter breeding performance				
	Daughter calving diff (% 3 & 4) Breed ave: 4.98%, All breeds ave: 5.19%	+4.8%	19% (V Low)	
★★	Daughter Milk (kg) Breed ave: -6.65kg, All breeds ave: 0.15kg	-8.6kg	25% (Low)	★
★★	Daughter calving interval (days) Breed ave: 0.11days, All breeds ave: -0.41days	+1.26days	23% (Low)	★★

Additional Information:

Animal scored. Linear scores and weaning weights in evaluations

Linear composites	Value	Reliability
Muscle	115	51%
Skeletal	118	48%
Function	108	21%

Herd data quality index

N/A

Lot 17 KILVILCORRIS IMPROVER

ID: IE331352780812

Breed: Charolais

Sex: Male

DOB: 17-Nov-2013

Owner: Matt Ryan - Clonismullen Drom Borrisoleigh Thurles Co Tipperary

Breeder:

Sire: Doonally New
CF52

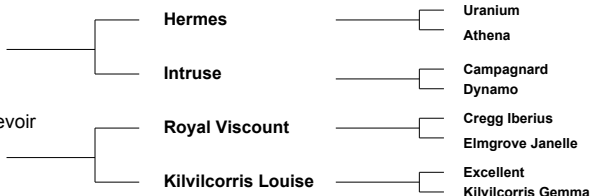

Star Rating (Within Charolais breed)	Economic Indexes	€ uro value per progeny	Index Reliability	Star rating (across all beef breeds)
--------------------------------------	------------------	-------------------------	-------------------	--------------------------------------

★★★★★	Terminal Index	€ 128	36% (Low)	★★★★★
★★★★★	Replacement Index	€ 104	35% (Low)	★★★★
	Maternal Cow Traits :	-€ 94	34%	
	Maternal Progeny Traits :	€ 198	37%	
	Dairy Beef			

Star Rating (Within Charolais breed)	Key profit traits	Index Value	Trait Reliability	Star rating (across all beef breeds)
--------------------------------------	-------------------	-------------	-------------------	--------------------------------------

Expected progeny performance				
	Calving difficulty (% 3 & 4) Breed ave: 7.65%,All breeds ave: 4.99%	+7.4%	39% (Low)	
★★★★★	Docility (1-5 scale) Breed ave: 0.04,All breeds ave: 0	0.08 scale	48% (Average)	★★★★★
★★★★	Carcass weight (kg) Breed ave: 32.63kg,All breeds ave: 22.88kg	+34kg	40% (Average)	★★★★★
★★★★	Carcass conformation (1-15 scale) Breed ave: 1.92,All breeds ave: 1.84	+1.94 scale	35% (Low)	★★★★
Expected daughter breeding performance				
	Daughter calving diff (% 3 & 4) Breed ave: 4.98%,All breeds ave: 5.19%	+4.3%	31% (Low)	
★★★★★	Daughter Milk (kg) Breed ave: -6.65kg,All breeds ave: 0.15kg	-2.4kg	34% (Low)	★★★
★★★★★	Daughter calving interval (days) Breed ave: 0.11days,All breeds ave: -0.41days	-1.04days	32% (Low)	★★★★

Additional Information:

Animal scored. Linear scores and weaning weights in evaluations

Linear composites	Value	Reliability
Muscle	108	52%
Skeletal	99	49%
Function	115	30%

Herd data quality index

N/A

Lot 18 DREENA IVIS

ID: IE191222720728

Breed: Charolais

Sex: Male

DOB: 18-Nov-2013

Owner: Patrick A O'Hara - Dreenagh East Ballyheigue Co Kerry

Breeder:

Sire: Lisnagre Elite (Et)
LGL

Domino

Aimable
Anemone

Ballydownan Violet
(Et)

Jupiter
Ballydownan Simone (Et)

Dam: Dreena Clare
IE191222780510

Bova Sylvain

Oriental
Jacobine

Dreena Utopia (Et)

Indurain
Farmleigh Pearl

Star Rating (Within Charolais breed)	Economic Indexes	€ uro value per progeny	Index Reliability	Star rating (across all beef breeds)
★★★★★	Terminal Index	€ 136	35% (Low)	★★★★★
★★★	Replacement Index	€ 52	31% (Low)	★★★
	Maternal Cow Traits :	-€ 145	26%	
	Maternal Progeny Traits :	€ 196	36%	
	Dairy Beef			

Star Rating (Within Charolais breed)	Key profit traits	Index Value	Trait Reliability	Star rating (across all beef breeds)
Expected progeny performance				
	Calving difficulty (% 3 & 4) Breed ave: 7.65%,All breeds ave: 4.99%	+9.9%	38% (Low)	
★★★★★	Docility (1-5 scale) Breed ave: 0.04,All breeds ave: 0	0.08 scale	48% (Average)	★★★★★
★★★★★	Carcass weight (kg) Breed ave: 32.63kg,All breeds ave: 22.88kg	+43kg	40% (Average)	★★★★★
★★★★★	Carcass conformation (1-15 scale) Breed ave: 1.92,All breeds ave: 1.84	+2.14 scale	35% (Low)	★★★★★
Expected daughter breeding performance				
	Daughter calving diff (% 3 & 4) Breed ave: 4.98%,All breeds ave: 5.19%	+4.7%	20% (Low)	
★★★	Daughter Milk (kg) Breed ave: -6.65kg,All breeds ave: 0.15kg	-6.9kg	25% (Low)	★
★★	Daughter calving interval (days) Breed ave: 0.11days,All breeds ave: -0.41days	+1.44days	25% (Low)	★★

Additional Information:

Linear composites	Value	Reliability
Muscle	109	52%
Skeletal	119	49%
Function	118	25%

Herd data quality index

N/A

Animal scored. Linear scores and weaning weights in evaluations

Lot 19 BOSTONIA IVORY ET

ID: IE321616510016

Breed: Charolais

Sex: Male

DOB: 20-Nov-2013

Owner: Brendan Feeney - Scurmore Enniscrone Co Sligo

Breeder:

Sire: Bleack Digger
S956

Balthayock Adonis

Balmyle Thunderbird

Balthayock Peach

Galcantray Abbey

Bleack Montgomery

Bleack Rachel

Dam: Maerdy Entry
UK706352501963

Padirac

Hermes

Imperiale

Maerdy Vizla

Ecrin RJ

Maerdy Pastry

Star Rating (Within Charolais breed)	Economic Indexes	€ uro value per progeny	Index Reliability	Star rating (across all beef breeds)
★★★★★	Terminal Index	€ 151	23% (Low)	★★★★★
★★★★☆	Replacement Index	€ 67	18% (V Low)	★★★
	Maternal Cow Traits :	-€ 162	12%	
	Maternal Progeny Traits :	€ 228	23%	
	Dairy Beef			

Star Rating (Within Charolais breed)	Key profit traits	Index Value	Trait Reliability	Star rating (across all beef breeds)
Expected progeny performance				
	Calving difficulty (% 3 & 4) Breed ave: 7.65%,All breeds ave: 4.99%	+7.7%	26% (Low)	
★★★★☆	Docility (1-5 scale) Breed ave: 0.04,All breeds ave: 0	0.07 scale	25% (Low)	★★★★★
★★★★★	Carcass weight (kg) Breed ave: 32.63kg,All breeds ave: 22.88kg	+51kg	28% (Low)	★★★★★
★★★★★	Carcass conformation (1-15 scale) Breed ave: 1.92,All breeds ave: 1.84	+2.01 scale	20% (Low)	★★★★☆
Expected daughter breeding performance				
	Daughter calving diff (% 3 & 4) Breed ave: 4.98%,All breeds ave: 5.19%	+5.3%	9% (V Low)	
★★★★★	Daughter Milk (kg) Breed ave: -6.65kg,All breeds ave: 0.15kg	-4.9kg	9% (V Low)	★★★
★	Daughter calving interval (days) Breed ave: 0.11days,All breeds ave: -0.41days	+2.8days	12% (V Low)	★

Additional Information:

Linear composites	Value	Reliability
Muscle	116	24%
Skeletal	143	23%
Function	99	12%

Herd data quality index

N/A

Animal scored. Linear scores and weaning weights in evaluations

Lot 20 FIELDVIEW ICEMAN

ID: IE291543040981

Breed: Charolais

Sex: Male

DOB: 26-Nov-2013

Owner: David Erskine - Crosses Monaghan Co Monaghan

Breeder:

Sire: Elgin Fergal
FFG

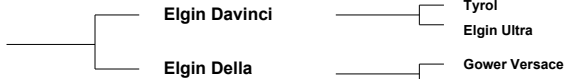

Dam: Fieldview Florence
IE291543050776

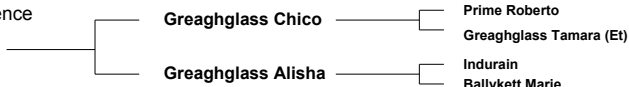

Star Rating (Within Charolais breed)	Economic Indexes	€ uro value per progeny	Index Reliability	Star rating (across all beef breeds)
--------------------------------------	------------------	-------------------------	-------------------	--------------------------------------

★	Terminal Index	€ 90	20% (Low)	★★★
★	Replacement Index	-€ 13	17% (V Low)	★
	Maternal Cow Traits :	-€ 135	12%	
	Maternal Progeny Traits :	€ 122	21%	
	Dairy Beef			

Star Rating (Within Charolais breed)	Key profit traits	Index Value	Trait Reliability	Star rating (across all beef breeds)
--------------------------------------	-------------------	-------------	-------------------	--------------------------------------

Expected progeny performance				
	Calving difficulty (% 3 & 4) Breed ave: 7.65%,All breeds ave: 4.99%	+9.6%	30% (Low)	
★★★	Docility (1-5 scale) Breed ave: 0.04,All breeds ave: 0	0.01 scale	36% (Low)	★★★★
★★★★	Carcass weight (kg) Breed ave: 32.63kg,All breeds ave: 22.88kg	+32kg	22% (Low)	★★★★★
★★★	Carcass conformation (1-15 scale) Breed ave: 1.92,All breeds ave: 1.84	+1.8 scale	13% (V Low)	★★★★
Expected daughter breeding performance				
	Daughter calving diff (% 3 & 4) Breed ave: 4.98%,All breeds ave: 5.19%	+5.2%	7% (V Low)	
★★★	Daughter Milk (kg) Breed ave: -6.65kg,All breeds ave: 0.15kg	-7.6kg	10% (V Low)	★
★★★★	Daughter calving interval (days) Breed ave: 0.11days,All breeds ave: -0.41days	+0.11days	8% (V Low)	★★★★

Additional Information:

Animal scored. Linear scores and weaning weights in evaluations

Linear composites	Value	Reliability
Muscle	104	37%
Skeletal	109	33%
Function	107	8%

Herd data quality index

N/A

Lot 21 CLOUGHBRACK IVOR

ID: IE181942370368

Breed: Charolais

Sex: Male

DOB: 27-Nov-2013

Owner: Mattie Kelly - Cloughbrack Newbridge Ballinasloe Co Galway

Breeder:

Sire: Inverlochy Ferdie
S1381

Balmyle Bollinger

Dingle Hofmeister
Balmyle Tinsle

Inverlochy Une

Inverlochy Resolve
Inverlochy Petra

Dam: Cloughbrack Starlet
IE181942310107

Loch Ness

Isidore
Heredité

Cloughbrack Janey

Tyone Frosty
Belvedere Honey

Star Rating (Within Charolais breed)	Economic Indexes	€ uro value per progeny	Index Reliability	Star rating (across all beef breeds)
★	Terminal Index	€ 98	23% (Low)	★★★
★★★★★	Replacement Index	€ 104	20% (Low)	★★★
	Maternal Cow Traits :	-€ 35	16%	
	Maternal Progeny Traits :	€ 139	24%	
	Dairy Beef			

Star Rating (Within Charolais breed)	Key profit traits	Index Value	Trait Reliability	Star rating (across all beef breeds)
Expected progeny performance				
	Calving difficulty (% 3 & 4) Breed ave: 7.65%,All breeds ave: 4.99%	+8.8%	30% (Low)	
★★	Docility (1-5 scale) Breed ave: 0.04,All breeds ave: 0	-0.02 scale	42% (Average)	★★★
★★★	Carcass weight (kg) Breed ave: 32.63kg,All breeds ave: 22.88kg	+32kg	26% (Low)	★★★★★
★★	Carcass conformation (1-15 scale) Breed ave: 1.92,All breeds ave: 1.84	+1.82 scale	18% (V Low)	★★★
Expected daughter breeding performance				
	Daughter calving diff (% 3 & 4) Breed ave: 4.98%,All breeds ave: 5.19%	+5.1%	13% (V Low)	
★★★★★	Daughter Milk (kg) Breed ave: -6.65kg,All breeds ave: 0.15kg	-1.7kg	20% (Low)	★★
★★★★★	Daughter calving interval (days) Breed ave: 0.11days,All breeds ave: -0.41days	-4.02days	10% (V Low)	★★★★★

Additional Information:

Animal scored. Linear scores and weaning weights in evaluations

Linear composites	Value	Reliability
Muscle	116	43%
Skeletal	118	40%
Function	103	10%

Herd data quality index

N/A

Lot 22 MOHEDIAN IVOR

ID: IE311438150667

Breed: Charolais

Sex: Male

DOB: 03-Dec-2013

Owner: John Keane - Mohedian Croghan Boyle Co Roscommon

Breeder:

Sire: Angelus
AGZ



Dam: Mohedian Cliona (Et)
IE311438180414



Star Rating (Within Charolais breed)	Economic Indexes	€ uro value per progeny	Index Reliability	Star rating (across all beef breeds)
★★★	Terminal Index	€ 119	30% (Low)	★★★★★
★★	Replacement Index	€ 21	24% (Low)	★
	Maternal Cow Traits :	-€ 126	17%	
	Maternal Progeny Traits :	€ 147	30%	
	Dairy Beef			

Star Rating (Within Charolais breed)	Key profit traits	Index Value	Trait Reliability	Star rating (across all beef breeds)
Expected progeny performance				
	Calving difficulty (% 3 & 4) Breed ave: 7.65%,All breeds ave: 4.99%	+14.6%	35% (Low)	
★★★★★★	Docility (1-5 scale) Breed ave: 0.04,All breeds ave: 0	0.13 scale	32% (Low)	★★★★★★
★★★★★★	Carcass weight (kg) Breed ave: 32.63kg,All breeds ave: 22.88kg	+50kg	33% (Low)	★★★★★★
★★★★★★	Carcass conformation (1-15 scale) Breed ave: 1.92,All breeds ave: 1.84	+2.23 scale	28% (Low)	★★★★★★
Expected daughter breeding performance				
	Daughter calving diff (% 3 & 4) Breed ave: 4.98%,All breeds ave: 5.19%	+3.6%	11% (V Low)	
★★★★★	Daughter Milk (kg) Breed ave: -6.65kg,All breeds ave: 0.15kg	-4.7kg	21% (Low)	★★★
★★★	Daughter calving interval (days) Breed ave: 0.11days,All breeds ave: -0.41days	+1.33days	14% (V Low)	★★★

Additional Information:

Animal scored. Scores or weaning weights NOT included in evaluation

Linear composites	Value	Reliability
Muscle	118	31%
Skeletal	109	30%
Function	108	12%

Herd data quality index

N/A

Lot 23 CURRYCRAMP ITALIA

ID: IE231421190632

Breed: Charolais

Sex: Male

DOB: 04-Dec-2013

Owner: Thomas Mulligan - Currycramp Dromod Co Leitrim

Breeder:

Sire: Lisnagre Elite (Et)
LGL

Domino

Aimable

Anemone

Ballydownan Violet
(Et)

Jupiter

Ballydownan Simone (Et)

Dam: Currycramp Vicky
IE231421170267

Doonally New

Hermes

Intruse

Currycramp Sophia

Blakestown Judge
Aghaboy Jane

Star Rating (Within Charolais breed)	Economic Indexes	€ uro value per progeny	Index Reliability	Star rating (across all beef breeds)
★★★★★	Terminal Index	€ 140	35% (Low)	★★★★★
★	Replacement Index	-€ 11	31% (Low)	★
	Maternal Cow Traits :	-€ 214	25%	
	Maternal Progeny Traits :	€ 203	35%	
	Dairy Beef			

Star Rating (Within Charolais breed)	Key profit traits	Index Value	Trait Reliability	Star rating (across all beef breeds)
Expected progeny performance				
	Calving difficulty (% 3 & 4) Breed ave: 7.65%,All breeds ave: 4.99%	+9.5%	38% (Low)	
★	Docility (1-5 scale) Breed ave: 0.04,All breeds ave: 0	-0.04 scale	46% (Average)	★★★
★★★★★	Carcass weight (kg) Breed ave: 32.63kg,All breeds ave: 22.88kg	+41kg	39% (Low)	★★★★★
★★★★★	Carcass conformation (1-15 scale) Breed ave: 1.92,All breeds ave: 1.84	+2.32 scale	34% (Low)	★★★★★
Expected daughter breeding performance				
	Daughter calving diff (% 3 & 4) Breed ave: 4.98%,All breeds ave: 5.19%	+5%	20% (Low)	
★	Daughter Milk (kg) Breed ave: -6.65kg,All breeds ave: 0.15kg	-9.3kg	22% (Low)	★
★	Daughter calving interval (days) Breed ave: 0.11days,All breeds ave: -0.41days	+4.16days	24% (Low)	★

Additional Information:

Animal scored. Linear scores and weaning weights in evaluations

Linear composites	Value	Reliability
Muscle	111	51%
Skeletal	116	47%
Function	119	25%

Herd data quality index

N/A

Lot 24 CASTLEWOOD INDIANA

ID: IE271874790338

Breed: Charolais

Sex: Male

DOB: 07-Dec-2013

Owner: David Kenny - Woodstock Ballindine Co Mayo

Breeder:

Sire: Meillard Rj
MIR

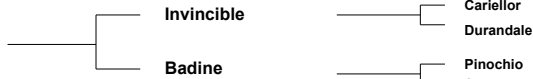

Dam: Castlewood Freda
IE271874730258

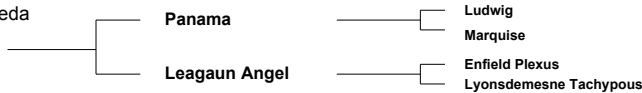

Star Rating (Within Charolais breed)	Economic Indexes	€ uro value per progeny	Index Reliability	Star rating (across all beef breeds)
★★★★★	Terminal Index	€ 129	30% (Low)	★★★★★
★	Replacement Index Maternal Cow Traits : Maternal Progeny Traits :	-€ 2 -€ 187 € 185	30% (Low) 30% 30%	★
	Dairy Beef			

Star Rating (Within Charolais breed)	Key profit traits	Index Value	Trait Reliability	Star rating (across all beef breeds)
Expected progeny performance				
	Calving difficulty (% 3 & 4) Breed ave: 7.65%,All breeds ave: 4.99%	+9.3%	32% (Low)	
★★★	Docility (1-5 scale) Breed ave: 0.04,All breeds ave: 0	0.02 scale	39% (Low)	★★★
★★★★★	Carcass weight (kg) Breed ave: 32.63kg,All breeds ave: 22.88kg	+43kg	30% (Low)	★★★★★
★★★★★	Carcass conformation (1-15 scale) Breed ave: 1.92,All breeds ave: 1.84	+2.12 scale	30% (Low)	★★★★★
Expected daughter breeding performance				
	Daughter calving diff (% 3 & 4) Breed ave: 4.98%,All breeds ave: 5.19%	+6%	27% (Low)	
★	Daughter Milk (kg) Breed ave: -6.65kg,All breeds ave: 0.15kg	-9.8kg	30% (Low)	★
★★★★	Daughter calving interval (days) Breed ave: 0.11days,All breeds ave: -0.41days	-0.48days	29% (Low)	★★★★

Additional Information:

Animal scored. Linear scores and weaning weights in evaluations

Linear composites	Value	Reliability
Muscle	116	29%
Skeletal	116	29%
Function	101	24%

Herd data quality index

N/A

Lot 25 TRENAMULLEN IMPECCABLE

ID: IE161330470626

Breed: Charolais

Sex: Male

DOB: 07-Dec-2013

Owner: Patrick Mc Dermott - Trenamullen Stranorlar Lifford Co Donegal

Breeder:

Sire: Caherobert Antony
IE271344630048

Doonally New

Hermes

Intruse

Killamaun Mary

Hiabbey Diego

Kyle Deirdre

Dam: Trenamullen Erin
IE161330440516

Thrunton Voldemort

Burradon Talisman

Thrunton Starband

Trenamullen Tara

Ijoufflu Rr3

Trenamullen Rose

Star Rating (Within Charolais breed)	Economic Indexes	€ uro value per progeny	Index Reliability	Star rating (across all beef breeds)
★	Terminal Index	€ 100	17% (V Low)	★★★
★	Replacement Index	-€ 32	17% (V Low)	★
	Maternal Cow Traits :	-€ 164	17%	
	Maternal Progeny Traits :	€ 132	18%	
	Dairy Beef			

Star Rating (Within Charolais breed)	Key profit traits	Index Value	Trait Reliability	Star rating (across all beef breeds)
Expected progeny performance				
	Calving difficulty (% 3 & 4) Breed ave: 7.65%,All breeds ave: 4.99%	+11.3%	22% (Low)	
★★★★★	Docility (1-5 scale) Breed ave: 0.04,All breeds ave: 0	0.06 scale	33% (Low)	★★★★★
★★★★★	Carcass weight (kg) Breed ave: 32.63kg,All breeds ave: 22.88kg	+34kg	18% (V Low)	★★★★★
★★★★★	Carcass conformation (1-15 scale) Breed ave: 1.92,All breeds ave: 1.84	+2.05 scale	16% (V Low)	★★★★★
Expected daughter breeding performance				
	Daughter calving diff (% 3 & 4) Breed ave: 4.98%,All breeds ave: 5.19%	+5.6%	13% (V Low)	
★★★★	Daughter Milk (kg) Breed ave: -6.65kg,All breeds ave: 0.15kg	-6kg	18% (V Low)	★
★	Daughter calving interval (days) Breed ave: 0.11days,All breeds ave: -0.41days	+2.67days	15% (V Low)	★

Additional Information:

Linear composites	Value	Reliability
Muscle	119	21%
Skeletal	117	20%
Function	111	11%

Herd data quality index

N/A

Animal scored. Linear scores and weaning weights in evaluations

Lot 26 KINNARD IRISH BOB

ID: IE311531510191

Breed: Charolais

Sex: Male

DOB: 14-Dec-2013

Owner: Adrian Morris - Main St Elphin Co Roscommon

Breeder:

Sire: Caveldans Fenian
LZF

Noaille

Eddy

Janina

Caveldans Carena

Indurain

Caveldans Ulricka

Dam: Ballymartle Emily (Et)
IE141611050329

Hermes

Uranium

Athena

Ballymartle
Rosanne (Et)

Jupiter

Ballymartle Noreen

Star Rating (Within Charolais breed)	Economic Indexes	€ uro value per progeny	Index Reliability	Star rating (across all beef breeds)
★★★★★	Terminal Index	€ 134	28% (Low)	★★★★★
★★	Replacement Index	€ 31	23% (Low)	★
	Maternal Cow Traits :	-€ 167	16%	
	Maternal Progeny Traits :	€ 199	28%	
	Dairy Beef			

Star Rating (Within Charolais breed)	Key profit traits	Index Value	Trait Reliability	Star rating (across all beef breeds)
Expected progeny performance				
	Calving difficulty (% 3 & 4) Breed ave: 7.65%,All breeds ave: 4.99%	+8.3%	33% (Low)	
★★★★	Docility (1-5 scale) Breed ave: 0.04,All breeds ave: 0	0.04 scale	38% (Low)	★★★★★
★★★★★★	Carcass weight (kg) Breed ave: 32.63kg,All breeds ave: 22.88kg	+43kg	30% (Low)	★★★★★★
★★★★★	Carcass conformation (1-15 scale) Breed ave: 1.92,All breeds ave: 1.84	+1.99 scale	24% (Low)	★★★★★
Expected daughter breeding performance				
	Daughter calving diff (% 3 & 4) Breed ave: 4.98%,All breeds ave: 5.19%	+5.2%	12% (V Low)	
★★★★★	Daughter Milk (kg) Breed ave: -6.65kg,All breeds ave: 0.15kg	-4.7kg	15% (V Low)	★★★
★	Daughter calving interval (days) Breed ave: 0.11days,All breeds ave: -0.41days	+3.69days	15% (V Low)	★

Additional Information:

Linear composites	Value	Reliability
Muscle	115	43%
Skeletal	126	40%
Function	101	15%

Herd data quality index

N/A

Animal scored. Linear scores and weaning weights in evaluations

Lot 27 CRITE IVANHOE

ID: IE311411940376

Breed: Charolais

Sex: Male

DOB: 14-Dec-2013

Owner: Patrick J Bruen - Carrowreagh Elphin Co Roscommon

Breeder:

Sire: Goldstar Echo
GHX

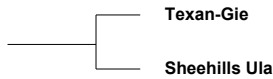

Dam: Crite Deliah
IE311411910241



Star Rating (Within Charolais breed)	Economic Indexes	€ uro value per progeny	Index Reliability	Star rating (across all beef breeds)
--------------------------------------	------------------	-------------------------	-------------------	--------------------------------------

★★★★★	Terminal Index	€ 145	33% (Low)	★★★★★
★★★★★	Replacement Index	€ 99	28% (Low)	★★★★★
	Maternal Cow Traits :	-€ 127	23%	
	Maternal Progeny Traits :	€ 226	33%	
	Dairy Beef			

Star Rating (Within Charolais breed)	Key profit traits	Index Value	Trait Reliability	Star rating (across all beef breeds)
--------------------------------------	-------------------	-------------	-------------------	--------------------------------------

Expected progeny performance				
	Calving difficulty (% 3 & 4) Breed ave: 7.65%,All breeds ave: 4.99%	+7.5%	35% (Low)	
★★★★★	Docility (1-5 scale) Breed ave: 0.04,All breeds ave: 0	0.12 scale	38% (Low)	★★★★★
★★★★★	Carcass weight (kg) Breed ave: 32.63kg,All breeds ave: 22.88kg	+40kg	38% (Low)	★★★★★
★★★★★	Carcass conformation (1-15 scale) Breed ave: 1.92,All breeds ave: 1.84	+2.33 scale	32% (Low)	★★★★★

Expected daughter breeding performance				
	Daughter calving diff (% 3 & 4) Breed ave: 4.98%,All breeds ave: 5.19%	+5.8%	18% (V Low)	
★★	Daughter Milk (kg) Breed ave: -6.65kg,All breeds ave: 0.15kg	-8.4kg	22% (Low)	★
★★★★	Daughter calving interval (days) Breed ave: 0.11days,All breeds ave: -0.41days	-1.41days	22% (Low)	★★★★

Additional Information:

Animal scored. Linear scores and weaning weights in evaluations

Linear composites	Value	Reliability
Muscle	113	51%
Skeletal	118	48%
Function	134	23%

Herd data quality index

N/A

Lot 28 KILBLINE_1 INSTIGATOR ET

ID: IE211306210564

Breed: Charolais

Sex: Male

DOB: 19-Dec-2013

Owner: Noel Timothy Sugrue - Kilbline House Bennettsbridge Co Kilkenny

Breeder:

Sire: Oscar
OSC



Dam: Kilbline Ursella (Et)
IE211306240344

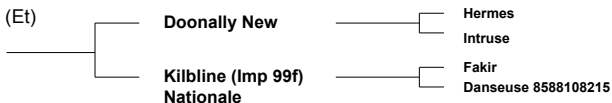

Star Rating (Within Charolais breed)	Economic Indexes	€ uro value per progeny	Index Reliability	Star rating (across all beef breeds)
★★	Terminal Index	€ 104	33% (Low)	★★★
★	Replacement Index	-€ 52	33% (Low)	★
	Maternal Cow Traits :	-€ 184	32%	
	Maternal Progeny Traits :	€ 131	34%	
	Dairy Beef			

Star Rating (Within Charolais breed)	Key profit traits	Index Value	Trait Reliability	Star rating (across all beef breeds)
Expected progeny performance				
	Calving difficulty (% 3 & 4) Breed ave: 7.65%,All breeds ave: 4.99%	+12.7%	37% (Low)	
★★★★	Docility (1-5 scale) Breed ave: 0.04,All breeds ave: 0	0.05 scale	39% (Low)	★★★★★
★★★★★	Carcass weight (kg) Breed ave: 32.63kg,All breeds ave: 22.88kg	+41kg	35% (Low)	★★★★★
★★★★★	Carcass conformation (1-15 scale) Breed ave: 1.92,All breeds ave: 1.84	+2 scale	35% (Low)	★★★★★
Expected daughter breeding performance				
	Daughter calving diff (% 3 & 4) Breed ave: 4.98%,All breeds ave: 5.19%	+5.1%	32% (Low)	
★	Daughter Milk (kg) Breed ave: -6.65kg,All breeds ave: 0.15kg	-9.8kg	33% (Low)	★
★★	Daughter calving interval (days) Breed ave: 0.11days,All breeds ave: -0.41days	+0.82days	31% (Low)	★★

Additional Information:

Linear composites	Value	Reliability
Muscle	123	53%
Skeletal	122	50%
Function	102	29%

Herd data quality index

N/A

Animal scored. Linear scores and weaning weights in evaluations

Lot 29 COLOMANE INVINCIBLE

ID: IE141250760353

Breed: Charolais

Sex: Male

DOB: 25-Dec-2013

Owner: John Ward - Dromourneen Bantry Co Cork

Breeder:

Sire: Repair
REP

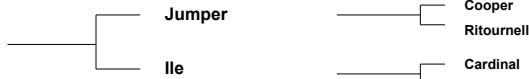

Dam: Drumcrow Derbla
IE121584880680

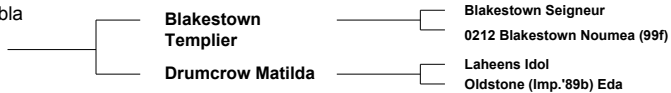

Star Rating (Within Charolais breed)	Economic Indexes	€ uro value per progeny	Index Reliability	Star rating (across all beef breeds)
--------------------------------------	------------------	-------------------------	-------------------	--------------------------------------

★★★	Terminal Index	€ 114	29% (Low)	★★★
★★★★	Replacement Index	€ 51	26% (Low)	★★★
	Maternal Cow Traits :	-€ 118	22%	
	Maternal Progeny Traits :	€ 169	29%	
	Dairy Beef			

Star Rating (Within Charolais breed)	Key profit traits	Index Value	Trait Reliability	Star rating (across all beef breeds)
--------------------------------------	-------------------	-------------	-------------------	--------------------------------------

Expected progeny performance				
	Calving difficulty (% 3 & 4) Breed ave: 7.65%,All breeds ave: 4.99%	+7.9%	32% (Low)	
★★★	Docility (1-5 scale) Breed ave: 0.04,All breeds ave: 0	-0.01 scale	34% (Low)	★★★
★★★★★	Carcass weight (kg) Breed ave: 32.63kg,All breeds ave: 22.88kg	+37kg	35% (Low)	★★★★★
★★★★★	Carcass conformation (1-15 scale) Breed ave: 1.92,All breeds ave: 1.84	+1.97 scale	30% (Low)	★★★★★
Expected daughter breeding performance				
	Daughter calving diff (% 3 & 4) Breed ave: 4.98%,All breeds ave: 5.19%	+4.2%	17% (V Low)	
★★★★★	Daughter Milk (kg) Breed ave: -6.65kg,All breeds ave: 0.15kg	-0.6kg	26% (Low)	★★★★
★	Daughter calving interval (days) Breed ave: 0.11days,All breeds ave: -0.41days	+2days	18% (V Low)	★

Additional Information:

Animal scored. Linear scores and weaning weights in evaluations

Linear composites	Value	Reliability
Muscle	116	46%
Skeletal	108	43%
Function	100	15%

Herd data quality index

N/A

Lot 30 KILCUMRERAGH JAGGER

ID: IE361072360333

Breed: Charolais

Sex: Male

DOB: 02-Jan-2014

Owner: Roger Mchugh - Tonroe Kingsland Boyle Co Roscommon

Breeder: Damien Kelly - Rosemount Moate Co Westmeath

Sire: Farmleigh Ludovic
SO25

Empereur

Uranus

Andromaque

Farmleigh (Imp.'90f)
Emeraude

Banville

Ulna

Dam: Kilcumreragh Grimaldi
IE361072380285

Roundhill Cameron
(Et)

Jupiter

Roundhill Tamaris (Et)

Kilcumreragh
Denise

Achille

Rage

Star Rating (Within Charolais breed)	Economic Indexes	€ uro value per progeny	Index Reliability	Star rating (across all beef breeds)
★★★	Terminal Index	€ 114	20% (Low)	★★★
★★	Replacement Index	€ 6	18% (V Low)	★
	Maternal Cow Traits :	-€ 161	16%	
	Maternal Progeny Traits :	€ 167	20%	
	Dairy Beef			

Star Rating (Within Charolais breed)	Key profit traits	Index Value	Trait Reliability	Star rating (across all beef breeds)
Expected progeny performance				
	Calving difficulty (% 3 & 4) Breed ave: 7.65%,All breeds ave: 4.99%	+8.5%	21% (Low)	
★★★★★	Docility (1-5 scale) Breed ave: 0.04,All breeds ave: 0	0.15 scale	38% (Low)	★★★★★
★★★★★	Carcass weight (kg) Breed ave: 32.63kg,All breeds ave: 22.88kg	+38kg	25% (Low)	★★★★★
★★★	Carcass conformation (1-15 scale) Breed ave: 1.92,All breeds ave: 1.84	+1.91 scale	24% (Low)	★★★
Expected daughter breeding performance				
	Daughter calving diff (% 3 & 4) Breed ave: 4.98%,All breeds ave: 5.19%	+5.4%	12% (V Low)	
★★★	Daughter Milk (kg) Breed ave: -6.65kg,All breeds ave: 0.15kg	-6kg	13% (V Low)	★
★★	Daughter calving interval (days) Breed ave: 0.11days,All breeds ave: -0.41days	+0.93days	11% (V Low)	★★

Additional Information:

Linear composites	Value	Reliability
Muscle	123	45%
Skeletal	118	42%
Function	83	14%

Herd data quality index

N/A

Animal scored. Linear scores and weaning weights in evaluations

Lot 31 ASHLEIGH JUPITER ET

ID: IE281318250492

Breed: Charolais

Sex: Male

DOB: 02-Jan-2014

Owner: Tony Grady - Clairstown Julianstown Co Meath

Breeder:

Sire: Major
MJR



Dam: Ashleigh Classic (Et)
IE281318210349

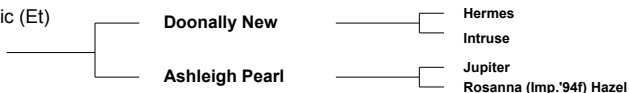

Star Rating (Within Charolais breed)	Economic Indexes	€ uro value per progeny	Index Reliability	Star rating (across all beef breeds)
★★★★★	Terminal Index	€ 137	29% (Low)	★★★★★
★★	Replacement Index Maternal Cow Traits : Maternal Progeny Traits :	€ 19 -€ 176 € 196	29% (Low) 29% 29%	★
	Dairy Beef			

Star Rating (Within Charolais breed)	Key profit traits	Index Value	Trait Reliability	Star rating (across all beef breeds)
Expected progeny performance				
	Calving difficulty (% 3 & 4) Breed ave: 7.65%,All breeds ave: 4.99%	+10.4%	30% (Low)	
★★★★★	Docility (1-5 scale) Breed ave: 0.04,All breeds ave: 0	0.13 scale	32% (Low)	★★★★★
★★★★★	Carcass weight (kg) Breed ave: 32.63kg,All breeds ave: 22.88kg	+47kg	31% (Low)	★★★★★
★★★★★	Carcass conformation (1-15 scale) Breed ave: 1.92,All breeds ave: 1.84	+2.19 scale	30% (Low)	★★★★★
Expected daughter breeding performance				
	Daughter calving diff (% 3 & 4) Breed ave: 4.98%,All breeds ave: 5.19%	+4.7%	27% (Low)	
★★★★★	Daughter Milk (kg) Breed ave: -6.65kg,All breeds ave: 0.15kg	-5.7kg	31% (Low)	★
★	Daughter calving interval (days) Breed ave: 0.11days,All breeds ave: -0.41days	+3.6days	29% (Low)	★

Additional Information:

Linear composites	Value	Reliability
Muscle	126	33%
Skeletal	128	32%
Function	116	26%

Herd data quality index

N/A

Animal scored. Linear scores and weaning weights in evaluations

Lot 32 TULLYVILLAGE JERIMIAH

ID: IE181948160408

Breed: Charolais

Sex: Male

DOB: 02-Jan-2014

Owner: William Flynn - Tullyvillage Newbridge Ballinasloe Co Galway

Breeder:

Sire: Bellisle Fionn
IE131675040829

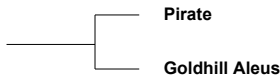

Meillard RJ
Banquise

Enfield Plexus
Goldhill Tara

Dam: Trim Dana
IE281486740342

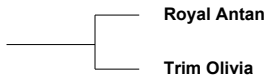

Royal Mozart
Royal So

Vern Indigo
Trim Jenny

Star Rating (Within Charolais breed)	Economic Indexes	€ uro value per progeny	Index Reliability	Star rating (across all beef breeds)
★★★★☆	Terminal Index	€ 121	23% (Low)	★★★★☆
★★★★★	Replacement Index	€ 72	21% (Low)	★★★
	Maternal Cow Traits :	-€ 109	17%	
	Maternal Progeny Traits :	€ 181	23%	
	Dairy Beef			

Star Rating (Within Charolais breed)	Key profit traits	Index Value	Trait Reliability	Star rating (across all beef breeds)
Expected progeny performance				
	Calving difficulty (% 3 & 4) Breed ave: 7.65%,All breeds ave: 4.99%	+7.4%	28% (Low)	
★★	Docility (1-5 scale) Breed ave: 0.04,All breeds ave: 0	0.01 scale	31% (Low)	★★★★
★★★★★	Carcass weight (kg) Breed ave: 32.63kg,All breeds ave: 22.88kg	+37kg	28% (Low)	★★★★★★
★★	Carcass conformation (1-15 scale) Breed ave: 1.92,All breeds ave: 1.84	+1.86 scale	22% (Low)	★★★★
Expected daughter breeding performance				
	Daughter calving diff (% 3 & 4) Breed ave: 4.98%,All breeds ave: 5.19%	+4.7%	14% (V Low)	
★★★	Daughter Milk (kg) Breed ave: -6.65kg,All breeds ave: 0.15kg	-6.7kg	17% (V Low)	★
★★★★★	Daughter calving interval (days) Breed ave: 0.11days,All breeds ave: -0.41days	-2.23days	14% (V Low)	★★★★☆

Additional Information:

Animal scored. Linear scores and weaning weights in evaluations

Linear composites	Value	Reliability
Muscle	113	33%
Skeletal	106	29%
Function	104	11%

Herd data quality index

N/A

Lot 33 BALLYNABREEN JAGGER

ID: IE161089940215

Breed: Charolais

Sex: Male

DOB: 03-Jan-2014

Owner: John G Mc Dermott - Falmore Gleneely Lifford Co Donegal

Breeder:

Sire: Doonally New
CF52



Dam: Ballynabreen Dympna Et
IE161089980103

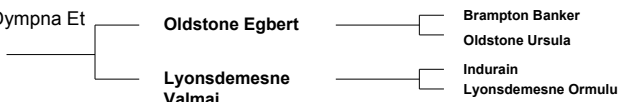

Star Rating (Within Charolais breed)	Economic Indexes	€ uro value per progeny	Index Reliability	Star rating (across all beef breeds)
★★★★★	Terminal Index	€ 133	33% (Low)	★★★★★
★	Replacement Index	-€ 19	33% (Low)	★
	Maternal Cow Traits :	-€ 214	32%	
	Maternal Progeny Traits :	€ 195	34%	
	Dairy Beef			

Star Rating (Within Charolais breed)	Key profit traits	Index Value	Trait Reliability	Star rating (across all beef breeds)
Expected progeny performance				
	Calving difficulty (% 3 & 4) Breed ave: 7.65%,All breeds ave: 4.99%	+9.3%	36% (Low)	
★★★	Docility (1-5 scale) Breed ave: 0.04,All breeds ave: 0	0.02 scale	39% (Low)	★★★★
★★★★★	Carcass weight (kg) Breed ave: 32.63kg,All breeds ave: 22.88kg	+40kg	37% (Low)	★★★★★
★★★★★	Carcass conformation (1-15 scale) Breed ave: 1.92,All breeds ave: 1.84	+2.17 scale	32% (Low)	★★★★★
Expected daughter breeding performance				
	Daughter calving diff (% 3 & 4) Breed ave: 4.98%,All breeds ave: 5.19%	+5.4%	29% (Low)	
★★	Daughter Milk (kg) Breed ave: -6.65kg,All breeds ave: 0.15kg	-7.5kg	33% (Low)	★
★	Daughter calving interval (days) Breed ave: 0.11days,All breeds ave: -0.41days	+4.54days	32% (Low)	★

Additional Information:

Linear composites	Value	Reliability
Muscle	117	45%
Skeletal	118	42%
Function	120	29%

Herd data quality index

N/A

Animal scored. Linear scores and weaning weights in evaluations

Lot 34 VERN JASPER

ID: IE311317650247

Breed: Charolais

Sex: Male

DOB: 03-Jan-2014

Owner: Frank Harrington - Ballinafad House Ballybeg Strokestown Co Roscommon

Breeder:

Sire: Doonally New
CF52

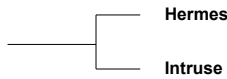

Uranium
Athena

Campagnard
Dynamo

Dam: Vern Ethna
IE311317660181

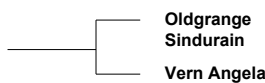

Vera Cruz
Oldgrange (Imp 00f) Onda Bahia

Domino
Vern Sandra (Et)

Star Rating (Within Charolais breed)	Economic Indexes	€ uro value per progeny	Index Reliability	Star rating (across all beef breeds)
★★★★★	Terminal Index	€ 143	31% (Low)	★★★★★
★★★	Replacement Index	€ 45	32% (Low)	★
	Maternal Cow Traits :	-€ 173	32%	
	Maternal Progeny Traits :	€ 218	32%	
	Dairy Beef			

Star Rating (Within Charolais breed)	Key profit traits	Index Value	Trait Reliability	Star rating (across all beef breeds)
Expected progeny performance				
	Calving difficulty (% 3 & 4) Breed ave: 7.65%,All breeds ave: 4.99%	+8.3%	35% (Low)	
★★★★★	Docility (1-5 scale) Breed ave: 0.04,All breeds ave: 0	0.1 scale	40% (Average)	★★★★★
★★★★★	Carcass weight (kg) Breed ave: 32.63kg,All breeds ave: 22.88kg	+39kg	31% (Low)	★★★★★
★★★★★	Carcass conformation (1-15 scale) Breed ave: 1.92,All breeds ave: 1.84	+2.15 scale	30% (Low)	★★★★★
Expected daughter breeding performance				
	Daughter calving diff (% 3 & 4) Breed ave: 4.98%,All breeds ave: 5.19%	+5%	30% (Low)	
★	Daughter Milk (kg) Breed ave: -6.65kg,All breeds ave: 0.15kg	-9.5kg	32% (Low)	★
★★	Daughter calving interval (days) Breed ave: 0.11days,All breeds ave: -0.41days	+1.53days	33% (Low)	★★

Additional Information:

Linear composites	Value	Reliability
Muscle	116	30%
Skeletal	113	30%
Function	111	27%

Herd data quality index

N/A

Animal scored. Linear scores and weaning weights in evaluations

Lot 35 TULLYVILLAGE JAMESON

ID: IE181948190410

Breed: Charolais

Sex: Male

DOB: 04-Jan-2014

Owner: William Flynn - Tullyvillage Newbridge Ballinasloe Co Galway

Breeder:

Sire: Nippur
NPP



Rivoire
Unique

Casoar
Harpe

Dam: Glebewest Fiona
IE361052320257



Meillard RJ
Banquise

Indurain
Inchaquire Sacagawea

Star Rating (Within Charolais breed)	Economic Indexes	€ uro value per progeny	Index Reliability	Star rating (across all beef breeds)
★★★	Terminal Index	€ 114	33% (Low)	★★★
★★★★	Replacement Index	€ 58	29% (Low)	★★
	Maternal Cow Traits :	-€ 113	24%	
	Maternal Progeny Traits :	€ 172	33%	
	Dairy Beef			

Star Rating (Within Charolais breed)	Key profit traits	Index Value	Trait Reliability	Star rating (across all beef breeds)
Expected progeny performance				
	Calving difficulty (% 3 & 4) Breed ave: 7.65%,All breeds ave: 4.99%	+7.9%	36% (Low)	
★★	Docility (1-5 scale) Breed ave: 0.04,All breeds ave: 0	0.01 scale	45% (Average)	★★★★
★★	Carcass weight (kg) Breed ave: 32.63kg,All breeds ave: 22.88kg	+30kg	38% (Low)	★★★★★
★★★	Carcass conformation (1-15 scale) Breed ave: 1.92,All breeds ave: 1.84	+1.89 scale	32% (Low)	★★★★
Expected daughter breeding performance				
	Daughter calving diff (% 3 & 4) Breed ave: 4.98%,All breeds ave: 5.19%	+3.4%	18% (V Low)	
★★	Daughter Milk (kg) Breed ave: -6.65kg,All breeds ave: 0.15kg	-7.9kg	26% (Low)	★
★★★★	Daughter calving interval (days) Breed ave: 0.11days,All breeds ave: -0.41days	-0.71days	20% (Low)	★★★★

Additional Information:

Linear composites	Value	Reliability
Muscle	115	45%
Skeletal	106	42%
Function	94	18%

Herd data quality index

N/A

Animal scored. Linear scores and weaning weights in evaluations

Lot 36 CORNADRUNG JACK

ID: IE251245160546

Breed: Charolais

Sex: Male

DOB: 06-Jan-2014

Owner: Thomas Farrell - Cornadrung Aughnaccliffe Co Longford

Breeder:

Sire: Cloverfield Excelent
CXY

Domino

Aimable
Anemone

Cloverfield Una

Pirate
Cloverfield Princess

Dam: Cornadrung Ella
IE251245150405

Doonally New

Hermes
Intruse

Farmleigh Petal

Jupiter
Farmleigh Julie

Star Rating (Within Charolais breed)	Economic Indexes	€ uro value per progeny	Index Reliability	Star rating (across all beef breeds)
★★★★★	Terminal Index	€ 150	33% (Low)	★★★★★
★★★	Replacement Index	€ 48	30% (Low)	★
	Maternal Cow Traits :	-€ 174	26%	
	Maternal Progeny Traits :	€ 222	33%	
	Dairy Beef			

Star Rating (Within Charolais breed)	Key profit traits	Index Value	Trait Reliability	Star rating (across all beef breeds)
Expected progeny performance				
	Calving difficulty (% 3 & 4) Breed ave: 7.65%,All breeds ave: 4.99%	+9.3%	35% (Low)	
★★★	Docility (1-5 scale) Breed ave: 0.04,All breeds ave: 0	0.04 scale	43% (Average)	★★★★★
★★★★★	Carcass weight (kg) Breed ave: 32.63kg,All breeds ave: 22.88kg	+44kg	37% (Low)	★★★★★
★★★★★	Carcass conformation (1-15 scale) Breed ave: 1.92,All breeds ave: 1.84	+2.38 scale	33% (Low)	★★★★★
Expected daughter breeding performance				
	Daughter calving diff (% 3 & 4) Breed ave: 4.98%,All breeds ave: 5.19%	+4.7%	21% (Low)	
★	Daughter Milk (kg) Breed ave: -6.65kg,All breeds ave: 0.15kg	-11kg	23% (Low)	★
★★	Daughter calving interval (days) Breed ave: 0.11days,All breeds ave: -0.41days	+0.94days	26% (Low)	★★

Additional Information:

Animal scored. Linear scores and weaning weights in evaluations

Linear composites	Value	Reliability
Muscle	122	48%
Skeletal	121	45%
Function	111	26%

Herd data quality index

N/A

Lot 37 SLIABHBAWN JACK ET

ID: IE311307410824

Breed: Charolais

Sex: Male

DOB: 06-Jan-2014

Owner: James Vincent Duke - Caggle Strokestown Co Roscommon

Breeder:

Sire: Enfield Plexus
PXU

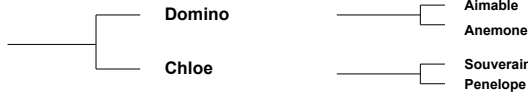

Dam: Sliabhawn Ulrika
IE311307410345

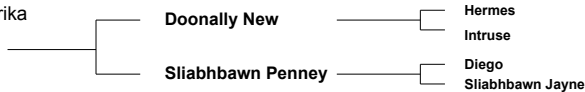

Star Rating (Within Charolais breed)	Economic Indexes	€ uro value per progeny	Index Reliability	Star rating (across all beef breeds)
★★★★★	Terminal Index	€ 149	34% (Low)	★★★★★
★★★★☆	Replacement Index	€ 64	33% (Low)	★★★
	Maternal Cow Traits :	-€ 161	32%	
	Maternal Progeny Traits :	€ 225	34%	
	Dairy Beef			

Star Rating (Within Charolais breed)	Key profit traits	Index Value	Trait Reliability	Star rating (across all beef breeds)
Expected progeny performance				
	Calving difficulty (% 3 & 4) Breed ave: 7.65%,All breeds ave: 4.99%	+8.1%	33% (Low)	
★★	Docility (1-5 scale) Breed ave: 0.04,All breeds ave: 0	0 scale	37% (Low)	★★★★
★★★★★	Carcass weight (kg) Breed ave: 32.63kg,All breeds ave: 22.88kg	+42kg	40% (Average)	★★★★★
★★★★★	Carcass conformation (1-15 scale) Breed ave: 1.92,All breeds ave: 1.84	+2.34 scale	34% (Low)	★★★★★
Expected daughter breeding performance				
	Daughter calving diff (% 3 & 4) Breed ave: 4.98%,All breeds ave: 5.19%	+6.6%	29% (Low)	
★★★★★	Daughter Milk (kg) Breed ave: -6.65kg,All breeds ave: 0.15kg	-2.2kg	34% (Low)	★★★
★★	Daughter calving interval (days) Breed ave: 0.11days,All breeds ave: -0.41days	+1.71days	32% (Low)	★

Additional Information:

Linear composites	Value	Reliability
Muscle	118	45%
Skeletal	112	43%
Function	122	27%

Herd data quality index

N/A

Animal scored. Linear scores and weaning weights in evaluations

Lot 38 LISCALLY JOSHUA 3

ID: IE231024050210

Breed: Charolais

Sex: Male

DOB: 08-Jan-2014

Owner: Jon Regan - Liscally Tawley Castlegal Co Leitrim

Breeder:

Sire: Liscally Eti (Et)
LSP

Oldstone Egbert

Brampton Banker

Oldstone Ursula

Liscally Blossom

Padirac

Liscally Rosewood I (Et)

Dam: Maerdy Vena
UK706352301100

Maerdy Super

P.T.I Prince

Hemisphere

Maerdy Tabatha

Maerdy Osborne

Maerdy Oops



Star Rating (Within Charolais breed)	Economic Indexes	€ uro value per progeny	Index Reliability	Star rating (across all beef breeds)
★★★★★	Terminal Index	€ 126	28% (Low)	★★★★★
★★★	Replacement Index	€ 43	22% (Low)	★
	Maternal Cow Traits :	-€ 139	15%	
	Maternal Progeny Traits :	€ 181	29%	
	Dairy Beef			

Star Rating (Within Charolais breed)	Key profit traits	Index Value	Trait Reliability	Star rating (across all beef breeds)
Expected progeny performance				
	Calving difficulty (% 3 & 4) Breed ave: 7.65%,All breeds ave: 4.99%	+8.8%	32% (Low)	
★★	Docility (1-5 scale) Breed ave: 0.04,All breeds ave: 0	0 scale	28% (Low)	★★★★
★★★★★★	Carcass weight (kg) Breed ave: 32.63kg,All breeds ave: 22.88kg	+45kg	33% (Low)	★★★★★★
★★★★★★	Carcass conformation (1-15 scale) Breed ave: 1.92,All breeds ave: 1.84	+2.14 scale	28% (Low)	★★★★★★
Expected daughter breeding performance				
	Daughter calving diff (% 3 & 4) Breed ave: 4.98%,All breeds ave: 5.19%	+3.7%	11% (V Low)	
★★★★★	Daughter Milk (kg) Breed ave: -6.65kg,All breeds ave: 0.15kg	-4.4kg	14% (V Low)	★★★
★★★	Daughter calving interval (days) Breed ave: 0.11days,All breeds ave: -0.41days	+0.18days	14% (V Low)	★★★

Additional Information:

Animal scored. Linear scores and weaning weights in evaluations

Linear composites	Value	Reliability
Muscle	120	41%
Skeletal	119	38%
Function	104	17%

Herd data quality index

N/A

Lot 39 LISNAGRE JACK ET

ID: IE361072680695

Breed: Charolais

Sex: Male

DOB: 09-Jan-2014

Owner: James Geoghegan - Lisnagree Streamstown Mullingar Co Westmeath

Breeder:

Sire: Major
MJR



Dam: Ballydownan Simone (Et)
IE301098140455

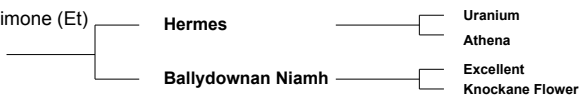

Star Rating (Within Charolais breed)	Economic Indexes	€ uro value per progeny	Index Reliability	Star rating (across all beef breeds)
★★★★☆	Terminal Index	€ 122	38% (Low)	★★★★★
★	Replacement Index	-€ 15	37% (Low)	★
	Maternal Cow Traits :	-€ 184	36%	
	Maternal Progeny Traits :	€ 168	37%	
	Dairy Beef			

Star Rating (Within Charolais breed)	Key profit traits	Index Value	Trait Reliability	Star rating (across all beef breeds)
Expected progeny performance				
	Calving difficulty (% 3 & 4) Breed ave: 7.65%,All breeds ave: 4.99%	+11%	38% (Low)	
★★★★★★	Docility (1-5 scale) Breed ave: 0.04,All breeds ave: 0	0.19 scale	47% (Average)	★★★★★★
★★★★★★	Carcass weight (kg) Breed ave: 32.63kg,All breeds ave: 22.88kg	+44kg	42% (Average)	★★★★★★
★★★★★★	Carcass conformation (1-15 scale) Breed ave: 1.92,All breeds ave: 1.84	+2.29 scale	38% (Low)	★★★★★★
Expected daughter breeding performance				
	Daughter calving diff (% 3 & 4) Breed ave: 4.98%,All breeds ave: 5.19%	+5.6%	31% (Low)	
★★	Daughter Milk (kg) Breed ave: -6.65kg,All breeds ave: 0.15kg	-8.9kg	34% (Low)	★
★	Daughter calving interval (days) Breed ave: 0.11days,All breeds ave: -0.41days	+4.91days	37% (Low)	★

Additional Information:

Linear composites	Value	Reliability
Muscle	131	37%
Skeletal	124	37%
Function	112	29%

Herd data quality index

N/A

Animal scored. Linear scores and weaning weights in evaluations

Lot 40 CLOUGHBRACK JASPER

ID: IE181942370376

Breed: Charolais

Sex: Male

DOB: 12-Jan-2014

Owner: Mattie Kelly - Cloughbrack Newbridge Ballinasloe Co Galway

Breeder:

Sire: Pirate
PTE

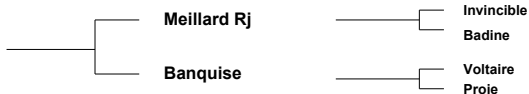

Dam: Cloughbrack Gemma
IE181942320314

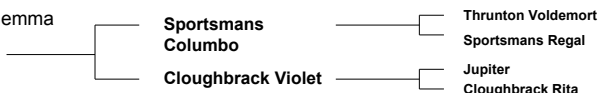

Star Rating (Within Charolais breed)	Economic Indexes	€ uro value per progeny	Index Reliability	Star rating (across all beef breeds)
★★★	Terminal Index	€ 116	31% (Low)	★★★★★
★★	Replacement Index	€ 25	31% (Low)	★
	Maternal Cow Traits :	-€ 140	30%	
	Maternal Progeny Traits :	€ 166	31%	
	Dairy Beef			

Star Rating (Within Charolais breed)	Key profit traits	Index Value	Trait Reliability	Star rating (across all beef breeds)
Expected progeny performance				
	Calving difficulty (% 3 & 4) Breed ave: 7.65%,All breeds ave: 4.99%	+10%	30% (Low)	
★★	Docility (1-5 scale) Breed ave: 0.04,All breeds ave: 0	0 scale	47% (Average)	★★★★
★★★★★	Carcass weight (kg) Breed ave: 32.63kg,All breeds ave: 22.88kg	+35kg	36% (Low)	★★★★★
★★★★★	Carcass conformation (1-15 scale) Breed ave: 1.92,All breeds ave: 1.84	+2.01 scale	31% (Low)	★★★★★
Expected daughter breeding performance				
	Daughter calving diff (% 3 & 4) Breed ave: 4.98%,All breeds ave: 5.19%	+3.5%	27% (Low)	
★	Daughter Milk (kg) Breed ave: -6.65kg,All breeds ave: 0.15kg	-9.4kg	29% (Low)	★
★★★★★	Daughter calving interval (days) Breed ave: 0.11days,All breeds ave: -0.41days	-1.48days	28% (Low)	★★★★★

Additional Information:

Animal scored. Linear scores and weaning weights in evaluations

Linear composites	Value	Reliability
Muscle	113	48%
Skeletal	107	45%
Function	97	27%

Herd data quality index

N/A

Lot 41 KILBLINE_1 JOBURG ET

ID: IE211306230566

Breed: Charolais

Sex: Male

DOB: 14-Jan-2014

Owner: Noel Timothy Sugrue - Kilbline House Bennettsbridge Co Kilkenny

Breeder:

Sire: Oscar
OSC



Dam: Kilbline Ursella (Et)
IE211306240344

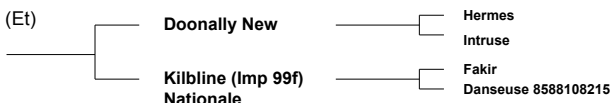

Star Rating (Within Charolais breed)	Economic Indexes	€ uro value per progeny	Index Reliability	Star rating (across all beef breeds)
★	Terminal Index	€ 100	33% (Low)	★★★
★	Replacement Index	-€ 55	33% (Low)	★
	Maternal Cow Traits :	-€ 179	32%	
	Maternal Progeny Traits :	€ 125	34%	
	Dairy Beef			

Star Rating (Within Charolais breed)	Key profit traits	Index Value	Trait Reliability	Star rating (across all beef breeds)
Expected progeny performance				
	Calving difficulty (% 3 & 4) Breed ave: 7.65%,All breeds ave: 4.99%	+12.7%	37% (Low)	
★★★★	Docility (1-5 scale) Breed ave: 0.04,All breeds ave: 0	0.05 scale	39% (Low)	★★★★★
★★★★★	Carcass weight (kg) Breed ave: 32.63kg,All breeds ave: 22.88kg	+40kg	35% (Low)	★★★★★
★★★	Carcass conformation (1-15 scale) Breed ave: 1.92,All breeds ave: 1.84	+1.91 scale	35% (Low)	★★★
Expected daughter breeding performance				
	Daughter calving diff (% 3 & 4) Breed ave: 4.98%,All breeds ave: 5.19%	+5.1%	32% (Low)	
★	Daughter Milk (kg) Breed ave: -6.65kg,All breeds ave: 0.15kg	-9.8kg	33% (Low)	★
★★	Daughter calving interval (days) Breed ave: 0.11days,All breeds ave: -0.41days	+0.82days	31% (Low)	★★

Additional Information:

Linear composites	Value	Reliability
Muscle	115	53%
Skeletal	123	50%
Function	104	29%

Herd data quality index

N/A

Animal scored. Linear scores and weaning weights in evaluations

Lot 42 KILLYCLUG JOHN

ID: IE161880620705

Breed: Charolais

Sex: Male

DOB: 15-Jan-2014

Owner: Samuel Kelso - Killyclug Letterkenny Co Donegal

Breeder:

Sire: Cottage Devon
DEZ

Texan-Gie

Porto

Marquise

Cottage Amelie (Et)

Oscar

Farmleigh Lourda

Dam: Fairoaks Fidelma
IE331107690318

Doonally New

Hermes

Intruse

Kilcommon Victoria

Hillview Richard

Hillview Pearl

Star Rating (Within Charolais breed)	Economic Indexes	€ uro value per progeny	Index Reliability	Star rating (across all beef breeds)
★★★★☆	Terminal Index	€ 123	29% (Low)	★★★★★
★★★	Replacement Index	€ 6	28% (Low)	★
	Maternal Cow Traits :	-€ 157	27%	
	Maternal Progeny Traits :	€ 163	29%	
	Dairy Beef			

Star Rating (Within Charolais breed)	Key profit traits	Index Value	Trait Reliability	Star rating (across all beef breeds)
Expected progeny performance				
	Calving difficulty (% 3 & 4) Breed ave: 7.65%,All breeds ave: 4.99%	+11.9%	30% (Low)	
★★★★★	Docility (1-5 scale) Breed ave: 0.04,All breeds ave: 0	0.09 scale	33% (Low)	★★★★★☆☆
★★★★★	Carcass weight (kg) Breed ave: 32.63kg,All breeds ave: 22.88kg	+47kg	31% (Low)	★★★★★☆☆
★★★★★	Carcass conformation (1-15 scale) Breed ave: 1.92,All breeds ave: 1.84	+2.25 scale	30% (Low)	★★★★★☆☆
Expected daughter breeding performance				
	Daughter calving diff (% 3 & 4) Breed ave: 4.98%,All breeds ave: 5.19%	+5.4%	24% (Low)	
★	Daughter Milk (kg) Breed ave: -6.65kg,All breeds ave: 0.15kg	-9.4kg	29% (Low)	★
★★	Daughter calving interval (days) Breed ave: 0.11days,All breeds ave: -0.41days	+1.03days	27% (Low)	★★☆☆

Additional Information:

Linear composites	Value	Reliability
Muscle	113	29%
Skeletal	128	29%
Function	102	25%

Herd data quality index

N/A

Animal scored. Linear scores and weaning weights in evaluations

Lot 43 LAHEENS JASON

ID: IE231362590385

Breed: Charolais

Sex: Male

DOB: 20-Jan-2014

Owner: Cathal Duignan - Laheen House Eslin Bridge Carrick-On-Shannon Co Leitrim

Breeder:

Sire: Lisnagre Elite (Et)
LGL

Domino

Aimable
Anemone

Ballydownan Violet
(Et)

Jupiter
Ballydownan Simone (Et)

Dam: Laheens Candy
IE231362540257

Doonally New

Hermes
Intruse

Laheens Pearl

Jupiter

Star Rating (Within Charolais breed)	Economic Indexes	€ uro value per progeny	Index Reliability	Star rating (across all beef breeds)
★★★★★	Terminal Index	€ 138	34% (Low)	★★★★★
★★	Replacement Index	€ 27	30% (Low)	★
	Maternal Cow Traits :	-€ 174	26%	
	Maternal Progeny Traits :	€ 201	34%	
	Dairy Beef			

Star Rating (Within Charolais breed)	Key profit traits	Index Value	Trait Reliability	Star rating (across all beef breeds)
Expected progeny performance				
	Calving difficulty (% 3 & 4) Breed ave: 7.65%,All breeds ave: 4.99%	+9.9%	36% (Low)	
★★★★★	Docility (1-5 scale) Breed ave: 0.04,All breeds ave: 0	0.09 scale	47% (Average)	★★★★★
★★★★★	Carcass weight (kg) Breed ave: 32.63kg,All breeds ave: 22.88kg	+40kg	38% (Low)	★★★★★
★★★★★	Carcass conformation (1-15 scale) Breed ave: 1.92,All breeds ave: 1.84	+2.31 scale	33% (Low)	★★★★★
Expected daughter breeding performance				
	Daughter calving diff (% 3 & 4) Breed ave: 4.98%,All breeds ave: 5.19%	+4.2%	20% (Low)	
★★	Daughter Milk (kg) Breed ave: -6.65kg,All breeds ave: 0.15kg	-7.9kg	26% (Low)	★
★	Daughter calving interval (days) Breed ave: 0.11days,All breeds ave: -0.41days	+2.03days	24% (Low)	★

Additional Information:

Animal scored. Linear scores and weaning weights in evaluations

Linear composites	Value	Reliability
Muscle	117	50%
Skeletal	121	46%
Function	115	26%

Herd data quality index

N/A

Lot 44 TULLAGHAN JASPER

ID: IE231002150421

Breed: Charolais

Sex: Male

DOB: 20-Jan-2014

Owner: Michael Daniel Daly - Warehouse Tullaghan Co Leitrim

Breeder:

Sire: Blelack Digger
S956

Balthayock Adonis

Balmyle Thunderbird

Balthayock Peach

Galcantray Abbey

Blelack Montgomery

Blelack Rachel

Dam: Tullaghan Fausta
IE231002130329

Fury Action

Domino

Fury Treasure

Tullaghan Ulrika

Enfield Newlook

Tullaghan Meta

Star Rating (Within Charolais breed)	Economic Indexes	€ uro value per progeny	Index Reliability	Star rating (across all beef breeds)
★★★★★	Terminal Index	€ 137	22% (Low)	★★★★★
★★★★★	Replacement Index	€ 93	18% (V Low)	★★★
	Maternal Cow Traits :	-€ 115	13%	
	Maternal Progeny Traits :	€ 207	23%	
	Dairy Beef			

Star Rating (Within Charolais breed)	Key profit traits	Index Value	Trait Reliability	Star rating (across all beef breeds)
Expected progeny performance				
	Calving difficulty (% 3 & 4) Breed ave: 7.65%,All breeds ave: 4.99%	+7.7%	31% (Low)	
★★★★	Docility (1-5 scale) Breed ave: 0.04,All breeds ave: 0	0.05 scale	27% (Low)	★★★★★
★★★★★	Carcass weight (kg) Breed ave: 32.63kg,All breeds ave: 22.88kg	+45kg	23% (Low)	★★★★★
★★★★★	Carcass conformation (1-15 scale) Breed ave: 1.92,All breeds ave: 1.84	+2.06 scale	21% (Low)	★★★★★
Expected daughter breeding performance				
	Daughter calving diff (% 3 & 4) Breed ave: 4.98%,All breeds ave: 5.19%	+5.4%	10% (V Low)	
★★★★★	Daughter Milk (kg) Breed ave: -6.65kg,All breeds ave: 0.15kg	-3.3kg	10% (V Low)	★★★
★★	Daughter calving interval (days) Breed ave: 0.11days,All breeds ave: -0.41days	+1.03days	13% (V Low)	★★

Additional Information:

Linear composites	Value	Reliability
Muscle	112	25%
Skeletal	134	25%
Function	103	12%

Herd data quality index

N/A

Animal scored. Linear scores and weaning weights in evaluations

Lot 45 TULLYVILLAGE JIM

ID: IE181948110411

Breed: Charolais

Sex: Male

DOB: 22-Jan-2014

Owner: William Flynn - Tullyvillage Newbridge Ballinasloe Co Galway

Breeder:

Sire: Doonally New
CF52



Dam: Tullyvillage Dawn
IE181948150282



Star Rating (Within Charolais breed)	Economic Indexes	€ uro value per progeny	Index Reliability	Star rating (across all beef breeds)
★★★★★	Terminal Index	€ 148	33% (Low)	★★★★★
★★	Replacement Index	€ 22	32% (Low)	★
	Maternal Cow Traits :	-€ 201	31%	
	Maternal Progeny Traits :	€ 223	33%	
	Dairy Beef			

Star Rating (Within Charolais breed)	Key profit traits	Index Value	Trait Reliability	Star rating (across all beef breeds)
Expected progeny performance				
	Calving difficulty (% 3 & 4) Breed ave: 7.65%,All breeds ave: 4.99%	+8.8%	35% (Low)	
★★★★★	Docility (1-5 scale) Breed ave: 0.04,All breeds ave: 0	0.14 scale	41% (Average)	★★★★★
★★★★★	Carcass weight (kg) Breed ave: 32.63kg,All breeds ave: 22.88kg	+43kg	35% (Low)	★★★★★
★★★★★	Carcass conformation (1-15 scale) Breed ave: 1.92,All breeds ave: 1.84	+2.1 scale	31% (Low)	★★★★★
Expected daughter breeding performance				
	Daughter calving diff (% 3 & 4) Breed ave: 4.98%,All breeds ave: 5.19%	+5.2%	28% (Low)	
★★	Daughter Milk (kg) Breed ave: -6.65kg,All breeds ave: 0.15kg	-8.1kg	31% (Low)	★
★	Daughter calving interval (days) Breed ave: 0.11days,All breeds ave: -0.41days	+2.67days	31% (Low)	★

Additional Information:

Animal scored. Linear scores and weaning weights in evaluations

Linear composites	Value	Reliability
Muscle	117	43%
Skeletal	124	41%
Function	106	28%

Herd data quality index

N/A

Lot 46 CROSSMOLINA JEFF

ID: IE271115270984

Breed: Charolais

Sex: Male

DOB: 28-Jan-2014



Owner: Alan Wood - Cloonamine House Crossmolina Co Mayo

Breeder:

Sire: Crossmolina Euro
CSQ

Thrunton Voldemort

Burradon Talisman

Thrunton Starband

Crossmolina Una

Doonally New
Crossmolina Rebecca

Dam: Crossmolina Violet
IE271115240387

Richmond Sylvain

Meillard RJ

Richmond Orla

Crossmolina
Sandra

Richmond Northern Star
Crossmolina Mona

Star Rating (Within Charolais breed)	Economic Indexes	€ uro value per progeny	Index Reliability	Star rating (across all beef breeds)
★★	Terminal Index	€ 110	34% (Low)	★★★
★	Replacement Index	-€ 11	29% (Low)	★
	Maternal Cow Traits :	-€ 145	23%	
	Maternal Progeny Traits :	€ 134	35%	
	Dairy Beef			

Star Rating (Within Charolais breed)	Key profit traits	Index Value	Trait Reliability	Star rating (across all beef breeds)
Expected progeny performance				
	Calving difficulty (% 3 & 4) Breed ave: 7.65%, All breeds ave: 4.99%	+14.4%	38% (Low)	
★★★★★	Docility (1-5 scale) Breed ave: 0.04, All breeds ave: 0	0.17 scale	43% (Average)	★★★★★
★★★★★	Carcass weight (kg) Breed ave: 32.63kg, All breeds ave: 22.88kg	+46kg	38% (Low)	★★★★★
★★★★★	Carcass conformation (1-15 scale) Breed ave: 1.92, All breeds ave: 1.84	+2.2 scale	32% (Low)	★★★★★
Expected daughter breeding performance				
	Daughter calving diff (% 3 & 4) Breed ave: 4.98%, All breeds ave: 5.19%	+6.6%	16% (V Low)	
★★★★★	Daughter Milk (kg) Breed ave: -6.65kg, All breeds ave: 0.15kg	-4.2kg	22% (Low)	★★★
★	Daughter calving interval (days) Breed ave: 0.11days, All breeds ave: -0.41days	+2.82days	22% (Low)	★

Additional Information:

Animal scored. Linear scores and weaning weights in evaluations

Linear composites	Value	Reliability
Muscle	115	46%
Skeletal	125	42%
Function	101	18%

Herd data quality index

N/A

Lot 47 BOSTONIA JOE ET

ID: IE321616530026

Breed: Charolais

Sex: Male

DOB: 29-Jan-2014

Owner: Brendan Feeney - Scurmore Enniscrone Co Sligo

Breeder:

Sire: Vosgien Vf
VVF

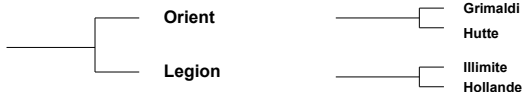

Dam: Maerdy Ffolant
UK706352202226



Star Rating (Within Charolais breed)	Economic Indexes	€ uro value per progeny	Index Reliability	Star rating (across all beef breeds)
--------------------------------------	------------------	-------------------------	-------------------	--------------------------------------

★★★★☆	Terminal Index	€ 123	17% (V Low)	★★★★★
★★★★☆	Replacement Index	€ 59	14% (V Low)	★★★
	Maternal Cow Traits :	-€ 131	11%	
	Maternal Progeny Traits :	€ 190	17%	
	Dairy Beef			

Star Rating (Within Charolais breed)	Key profit traits	Index Value	Trait Reliability	Star rating (across all beef breeds)
--------------------------------------	-------------------	-------------	-------------------	--------------------------------------

Expected progeny performance				
	Calving difficulty (% 3 & 4) Breed ave: 7.65%,All breeds ave: 4.99%	+6.1%	18% (V Low)	
★★	Docility (1-5 scale) Breed ave: 0.04,All breeds ave: 0	0 scale	12% (V Low)	★★★★
★★★★★★	Carcass weight (kg) Breed ave: 32.63kg,All breeds ave: 22.88kg	+40kg	23% (Low)	★★★★★★
★★★	Carcass conformation (1-15 scale) Breed ave: 1.92,All breeds ave: 1.84	+1.78 scale	21% (Low)	★★★

Expected daughter breeding performance				
	Daughter calving diff (% 3 & 4) Breed ave: 4.98%,All breeds ave: 5.19%	+4.7%	7% (V Low)	
★★★★★★	Daughter Milk (kg) Breed ave: -6.65kg,All breeds ave: 0.15kg	-3.1kg	19% (V Low)	★★★
★★	Daughter calving interval (days) Breed ave: 0.11days,All breeds ave: -0.41days	+1.03days	7% (V Low)	★★

Additional Information:

Linear composites	Value	Reliability
Muscle	115	19%
Skeletal	126	18%
Function	104	6%

Herd data quality index

N/A

Animal scored. Linear scores and weaning weights in evaluations

Lot 48 COLOMANE JAGUAR

ID: IE141250740368

Breed: Charolais

Sex: Male

DOB: 30-Jan-2014

Owner: John Ward - Dromourneen Bantry Co Cork

Breeder:

Sire: Thrunton Bonjovi
S750

Solwayfirth Union

Maerdy Restful

Moyness Precious

Thrunton Odaisy

Haymount Jetstream

Thrunton Verity

Dam: Corbaun Golden
IE121311020186

Cottage Devon

Texan-Gie

Cottage Amelie (Et)

Corbaun Violet

Bova Oniraloin

Corbaun Sheila

Star Rating (Within Charolais breed)	Economic Indexes	€ uro value per progeny	Index Reliability	Star rating (across all beef breeds)
--------------------------------------	------------------	-------------------------	-------------------	--------------------------------------

★★★	Terminal Index	€ 112	27% (Low)	★★★
★	Replacement Index	-€ 15	22% (Low)	★
	Maternal Cow Traits :	-€ 167	17%	
	Maternal Progeny Traits :	€ 152	27%	
	Dairy Beef			

Star Rating (Within Charolais breed)	Key profit traits	Index Value	Trait Reliability	Star rating (across all beef breeds)
--------------------------------------	-------------------	-------------	-------------------	--------------------------------------

Expected progeny performance				
	Calving difficulty (% 3 & 4) Breed ave: 7.65%,All breeds ave: 4.99%	+11%	31% (Low)	
★★	Docility (1-5 scale) Breed ave: 0.04,All breeds ave: 0	-0.01 scale	30% (Low)	★★★
★★★★★	Carcass weight (kg) Breed ave: 32.63kg,All breeds ave: 22.88kg	+40kg	31% (Low)	★★★★★
★★★★★	Carcass conformation (1-15 scale) Breed ave: 1.92,All breeds ave: 1.84	+2.25 scale	25% (Low)	★★★★★
Expected daughter breeding performance				
	Daughter calving diff (% 3 & 4) Breed ave: 4.98%,All breeds ave: 5.19%	+5.2%	11% (V Low)	
★★	Daughter Milk (kg) Breed ave: -6.65kg,All breeds ave: 0.15kg	-7.7kg	16% (V Low)	★
★★	Daughter calving interval (days) Breed ave: 0.11days,All breeds ave: -0.41days	+0.79days	15% (V Low)	★★

Additional Information:

Animal scored. Linear scores and weaning weights in evaluations

Linear composites	Value	Reliability
Muscle	120	45%
Skeletal	113	42%
Function	99	19%

Herd data quality index

N/A

Lot 49 CLOONGLASNA11 JIMMY BUK

ID: IE271153360173

Breed: Charolais

Sex: Male

DOB: 01-Feb-2014

Owner: Padraig Egan - Cloonglasna Knockanillaun Ballina Co Mayo

Breeder:

Sire: Ballylannon Frankey Et
FYB

Panama

Ludwig
Marquise

Ballybrown Abbie

Major
Ballybrown Sagesse

Dam: Cloonglasna Bagattle
IE271153390077

Doonally Feld

Amiral
Osaka

Cloonglasna
Oriental

Blakestown Huit
Skidoo Isis

Star Rating (Within Charolais breed)	Economic Indexes	€ uro value per progeny	Index Reliability	Star rating (across all beef breeds)
★★	Terminal Index	€ 109	24% (Low)	★★★
★★	Replacement Index	€ 17	22% (Low)	★
	Maternal Cow Traits :	-€ 139	18%	
	Maternal Progeny Traits :	€ 156	25%	
	Dairy Beef			

Star Rating (Within Charolais breed)	Key profit traits	Index Value	Trait Reliability	Star rating (across all beef breeds)
Expected progeny performance				
	Calving difficulty (% 3 & 4) Breed ave: 7.65%,All breeds ave: 4.99%	+8.5%	34% (Low)	
★★★	Docility (1-5 scale) Breed ave: 0.04,All breeds ave: 0	0.02 scale	40% (Average)	★★★
★★★★	Carcass weight (kg) Breed ave: 32.63kg,All breeds ave: 22.88kg	+36kg	21% (Low)	★★★★★
★★★★	Carcass conformation (1-15 scale) Breed ave: 1.92,All breeds ave: 1.84	+1.94 scale	19% (V Low)	★★★★
Expected daughter breeding performance				
	Daughter calving diff (% 3 & 4) Breed ave: 4.98%,All breeds ave: 5.19%	+4.7%	14% (V Low)	
★★	Daughter Milk (kg) Breed ave: -6.65kg,All breeds ave: 0.15kg	-8.6kg	17% (V Low)	★
★★★★	Daughter calving interval (days) Breed ave: 0.11days,All breeds ave: -0.41days	-1.47days	16% (V Low)	★★★★★

Additional Information:

Animal scored. Linear scores and weaning weights in evaluations

Linear composites	Value	Reliability
Muscle	111	23%
Skeletal	113	23%
Function	101	12%

Herd data quality index

N/A

Lot 50 KILBLINE_1 JETHRO ET

ID: IE211306210572

Breed: Charolais

Sex: Male

DOB: 04-Feb-2014

Owner: Noel Timothy Sugrue - Kilbline House Bennettsbridge Co Kilkenny

Breeder:

Sire: Bova Sylvain
SLV

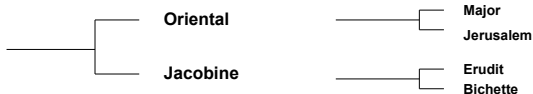

Dam: Kilbline Utica (Et)
IE211306260338

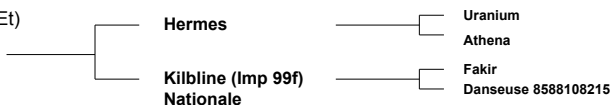

Star Rating (Within Charolais breed)	Economic Indexes	€ uro value per progeny	Index Reliability	Star rating (across all beef breeds)
★★	Terminal Index	€ 112	35% (Low)	★★★
★	Replacement Index	-€ 50	35% (Low)	★
	Maternal Cow Traits :	-€ 200	34%	
	Maternal Progeny Traits :	€ 150	35%	
	Dairy Beef			

Star Rating (Within Charolais breed)	Key profit traits	Index Value	Trait Reliability	Star rating (across all beef breeds)
Expected progeny performance				
	Calving difficulty (% 3 & 4) Breed ave: 7.65%, All breeds ave: 4.99%	+11.5%	40% (Average)	
★★★★★	Docility (1-5 scale) Breed ave: 0.04, All breeds ave: 0	0.07 scale	35% (Low)	★★★★★
★★★★★	Carcass weight (kg) Breed ave: 32.63kg, All breeds ave: 22.88kg	+41kg	36% (Low)	★★★★★
★★★	Carcass conformation (1-15 scale) Breed ave: 1.92, All breeds ave: 1.84	+1.89 scale	36% (Low)	★★★
Expected daughter breeding performance				
	Daughter calving diff (% 3 & 4) Breed ave: 4.98%, All breeds ave: 5.19%	+5.6%	34% (Low)	
★★★★★	Daughter Milk (kg) Breed ave: -6.65kg, All breeds ave: 0.15kg	-5.6kg	36% (Low)	★
★	Daughter calving interval (days) Breed ave: 0.11days, All breeds ave: -0.41days	+4.65days	32% (Low)	★

Additional Information:

Animal scored. Linear scores and weaning weights in evaluations

Linear composites	Value	Reliability
Muscle	120	53%
Skeletal	126	50%
Function	106	29%

Herd data quality index

N/A

Lot 51 BLANCHEFIELD JAMBOREE

ID: IE371122230274

Breed: Charolais

Sex: Male

DOB: 06-Feb-2014



Owner: Philip Leech - Beech Hill Tomfarney Clonroche Enniscorthy Co Wexford

Breeder:

Sire: Thrunton Voldemort
TVO

Burradon Talisman

Bleack Prince

Burradon Juicy

Thrunton Starband

Mowbraypark Orlando

Thrunton Osprey

Dam: BlancheField Victoria
IE371122240176

Doonally Nicefor

Grimaldi

Uina

BlancheField Top
Notch

BlancheField Rendez-Vous
Rosanna Nugget

Star Rating (Within Charolais breed)	Economic Indexes	€ uro value per progeny	Index Reliability	Star rating (across all beef breeds)
★	Terminal Index	€ 81	32% (Low)	★★★
★	Replacement Index	-€ 89	29% (Low)	★
	Maternal Cow Traits :	-€ 157	26%	
	Maternal Progeny Traits :	€ 68	32%	
	Dairy Beef			

Star Rating (Within Charolais breed)	Key profit traits	Index Value	Trait Reliability	Star rating (across all beef breeds)
Expected progeny performance				
	Calving difficulty (% 3 & 4) Breed ave: 7.65%,All breeds ave: 4.99%	+18.2%	35% (Low)	
★★★★★	Docility (1-5 scale) Breed ave: 0.04,All breeds ave: 0	0.06 scale	36% (Low)	★★★★★
★★★★★★	Carcass weight (kg) Breed ave: 32.63kg,All breeds ave: 22.88kg	+47kg	37% (Low)	★★★★★★
★★★★★★	Carcass conformation (1-15 scale) Breed ave: 1.92,All breeds ave: 1.84	+2.18 scale	33% (Low)	★★★★★★★
Expected daughter breeding performance				
	Daughter calving diff (% 3 & 4) Breed ave: 4.98%,All breeds ave: 5.19%	+5.3%	19% (V Low)	
★★★★★★	Daughter Milk (kg) Breed ave: -6.65kg,All breeds ave: 0.15kg	-3.4kg	30% (Low)	★★★
★	Daughter calving interval (days) Breed ave: 0.11days,All breeds ave: -0.41days	+3.59days	23% (Low)	★

Additional Information:

Animal scored. Linear scores and weaning weights in evaluations

Linear composites	Value	Reliability
Muscle	117	47%
Skeletal	129	44%
Function	102	19%

Herd data quality index

N/A

Lot 52 DEEVIEW JEREMY

ID: IE161311580683

Breed: Charolais

Sex: Male

DOB: 07-Feb-2014

Owner: Andrew Mc Govern - Gubbs Cloone Co Leitrim

Breeder: Ian Maxwell - Carrickbrack Convoy Lifford Co Donegal

Sire: Hideal
HJD



Dam: Deeleview Good Girl
IE161311560467

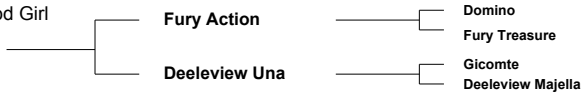

Star Rating (Within Charolais breed)	Economic Indexes	€ uro value per progeny	Index Reliability	Star rating (across all beef breeds)
--------------------------------------	------------------	-------------------------	-------------------	--------------------------------------

★	Terminal Index	€ 58	18% (V Low)	★★★
★	Replacement Index	-€ 90	15% (V Low)	★
	Maternal Cow Traits :	-€ 139	10%	
	Maternal Progeny Traits :	€ 49	19%	
	Dairy Beef			

Star Rating (Within Charolais breed)	Key profit traits	Index Value	Trait Reliability	Star rating (across all beef breeds)
--------------------------------------	-------------------	-------------	-------------------	--------------------------------------

Expected progeny performance				
	Calving difficulty (% 3 & 4) Breed ave: 7.65%,All breeds ave: 4.99%	+15.3%	30% (Low)	
N/A	Docility (1-5 scale) Breed ave: 0.04,All breeds ave: 0	N/A scale	0% (Too Low)	N/A
★★	Carcass weight (kg) Breed ave: 32.63kg,All breeds ave: 22.88kg	+29kg	20% (Low)	★★★★
★★	Carcass conformation (1-15 scale) Breed ave: 1.92,All breeds ave: 1.84	+1.81 scale	13% (V Low)	★★★
Expected daughter breeding performance				
	Daughter calving diff (% 3 & 4) Breed ave: 4.98%,All breeds ave: 5.19%	+4.7%	7% (V Low)	
★★★★	Daughter Milk (kg) Breed ave: -6.65kg,All breeds ave: 0.15kg	-7.4kg	15% (V Low)	★
★★★★	Daughter calving interval (days) Breed ave: 0.11days,All breeds ave: -0.41days	+0.49days	9% (V Low)	★★

Additional Information:

Animal scored. Scores or weaning weights NOT included in evaluation

Linear composites	Value	Reliability
Muscle	102	18%
Skeletal	103	17%
Function	102	5%

Herd data quality index

N/A

Lot 53 BOSTONIA JASPER 1 ET

ID: IE321616550036

Breed: Charolais

Sex: Male

DOB: 08-Feb-2014

Owner: Brendan Feeney - Scurmore Enniscrone Co Sligo

Breeder:

Sire: Elgin Davinci
ECZ



Dam: Enniscrone Fiona Et
IE321455480165



Star Rating (Within Charolais breed)	Economic Indexes	€ uro value per progeny	Index Reliability	Star rating (across all beef breeds)
★	Terminal Index	€ 80	14% (V Low)	★★★
★	Replacement Index	-€ 53	12% (V Low)	★
	Maternal Cow Traits :	-€ 146	10%	
	Maternal Progeny Traits :	€ 93	14%	
	Dairy Beef			

Star Rating (Within Charolais breed)	Key profit traits	Index Value	Trait Reliability	Star rating (across all beef breeds)
Expected progeny performance				
	Calving difficulty (% 3 & 4) Breed ave: 7.65%,All breeds ave: 4.99%	+12%	19% (V Low)	
★★★	Docility (1-5 scale) Breed ave: 0.04,All breeds ave: 0	-0.02 scale	12% (V Low)	★★★★★
★★★★★	Carcass weight (kg) Breed ave: 32.63kg,All breeds ave: 22.88kg	+37kg	14% (V Low)	★★★★★★
★★★	Carcass conformation (1-15 scale) Breed ave: 1.92,All breeds ave: 1.84	+1.84 scale	12% (V Low)	★★★★
Expected daughter breeding performance				
	Daughter calving diff (% 3 & 4) Breed ave: 4.98%,All breeds ave: 5.19%	+4.1%	8% (V Low)	
★★★★	Daughter Milk (kg) Breed ave: -6.65kg,All breeds ave: 0.15kg	-7.3kg	13% (V Low)	★
★★★	Daughter calving interval (days) Breed ave: 0.11days,All breeds ave: -0.41days	+0.99days	9% (V Low)	★★★

Additional Information:

Linear composites	Value	Reliability
Muscle	112	13%
Skeletal	117	12%
Function	104	7%

Herd data quality index

N/A

Animal scored. Linear scores and weaning weights in evaluations

Lot 54 BOSTONIA JAKE ET

ID: IE321616580039

Breed: Charolais

Sex: Male

DOB: 10-Feb-2014

Owner: Brendan Feeney - Scurmore Enniscrone Co Sligo

Breeder:

Sire: Elgin Davinci
ECZ



Dam: Maerdy Entry
UK706352501963



Star Rating (Within Charolais breed)	Economic Indexes	€ uro value per progeny	Index Reliability	Star rating (across all beef breeds)
★	Terminal Index	€ 94	12% (V Low)	★★★
★	Replacement Index	-€ 87	11% (V Low)	★
	Maternal Cow Traits :	-€ 198	9%	
	Maternal Progeny Traits :	€ 111	13%	
	Dairy Beef			

Star Rating (Within Charolais breed)	Key profit traits	Index Value	Trait Reliability	Star rating (across all beef breeds)
Expected progeny performance				
	Calving difficulty (% 3 & 4) Breed ave: 7.65%,All breeds ave: 4.99%	+12.9%	18% (V Low)	
★★★	Docility (1-5 scale) Breed ave: 0.04,All breeds ave: 0	-0.02 scale	10% (V Low)	★★★★★
★★★★★★	Carcass weight (kg) Breed ave: 32.63kg,All breeds ave: 22.88kg	+43kg	13% (V Low)	★★★★★★
★★★★	Carcass conformation (1-15 scale) Breed ave: 1.92,All breeds ave: 1.84	+1.92 scale	11% (V Low)	★★★★
Expected daughter breeding performance				
	Daughter calving diff (% 3 & 4) Breed ave: 4.98%,All breeds ave: 5.19%	+4.5%	7% (V Low)	
★★★	Daughter Milk (kg) Breed ave: -6.65kg,All breeds ave: 0.15kg	-9.1kg	11% (V Low)	★
★	Daughter calving interval (days) Breed ave: 0.11days,All breeds ave: -0.41days	+2.08days	7% (V Low)	★

Additional Information:

Animal scored. Linear scores and weaning weights in evaluations

Linear composites	Value	Reliability
Muscle	117	11%
Skeletal	128	11%
Function	100	5%

Herd data quality index

N/A

Lot 55 BALLYBROWN JOSH

ID: IE241401310103

Breed: Charolais

Sex: Male

DOB: 12-Feb-2014

Owner: B & P O'Connell - Ballybrown House, Ballybrown Clarina Co Limerick

Breeder:

Sire: Ballylannon Frankey Et
FYB

Panama

Ludwig
Marquise

Ballybrown Abbie

Major
Ballybrown Sagesse

Dam: Ballybrown Clara Belle (Et)
IE241401380076

Jumbo

Hidalgo
Cleopatre

Erciture Erciture

Ajax
Affiche

Star Rating (Within Charolais breed)	Economic Indexes	€ uro value per progeny	Index Reliability	Star rating (across all beef breeds)
★★	Terminal Index	€ 106	24% (Low)	★★★
★	Replacement Index	-€ 74	20% (Low)	★
	Maternal Cow Traits :	-€ 214	14%	
	Maternal Progeny Traits :	€ 140	24%	
	Dairy Beef			

Star Rating (Within Charolais breed)	Key profit traits	Index Value	Trait Reliability	Star rating (across all beef breeds)
Expected progeny performance				
	Calving difficulty (% 3 & 4) Breed ave: 7.65%,All breeds ave: 4.99%	+10.4%	30% (Low)	
★	Docility (1-5 scale) Breed ave: 0.04,All breeds ave: 0	-0.1 scale	34% (Low)	★
★★★★★	Carcass weight (kg) Breed ave: 32.63kg,All breeds ave: 22.88kg	+41kg	25% (Low)	★★★★★
★★★★	Carcass conformation (1-15 scale) Breed ave: 1.92,All breeds ave: 1.84	+1.96 scale	19% (V Low)	★★★★
Expected daughter breeding performance				
	Daughter calving diff (% 3 & 4) Breed ave: 4.98%,All breeds ave: 5.19%	+4.9%	9% (V Low)	
★	Daughter Milk (kg) Breed ave: -6.65kg,All breeds ave: 0.15kg	-11.4kg	19% (V Low)	★
★★★	Daughter calving interval (days) Breed ave: 0.11days,All breeds ave: -0.41days	+0.32days	10% (V Low)	★★★

Additional Information:

Animal scored. Linear scores and weaning weights in evaluations

Linear composites	Value	Reliability
Muscle	125	38%
Skeletal	121	34%
Function	92	11%

Herd data quality index

N/A

Lot 56 NA CARNEY JOHNNY

ID: IE291563250401

Breed: Charolais

Sex: Male

DOB: 12-Feb-2014

Owner: Seamus Mccarron - Ardkirk Emyvale Co Monaghan

Breeder:

Sire: Bleack Digger
S956

Balthayock Adonis

Balmyle Thunderbird

Balthayock Peach

Galcantray Abbey

Bleack Montgomery

Bleack Rachel

Dam: Na Carney Deliah
IE291563230259

Doonally New

Hermes

Intruse

Blayney (Cax)
Tropic

Blayney Romeo

Blayney (Cax) Janet

Star Rating (Within Charolais breed)	Economic Indexes	€ uro value per progeny	Index Reliability	Star rating (across all beef breeds)
--------------------------------------	------------------	-------------------------	-------------------	--------------------------------------

★★★★★	Terminal Index	€ 133	24% (Low)	★★★★★
★★★★★	Replacement Index	€ 108	20% (Low)	★★★
	Maternal Cow Traits :	-€ 100	15%	
	Maternal Progeny Traits :	€ 209	24%	
	Dairy Beef			

Star Rating (Within Charolais breed)	Key profit traits	Index Value	Trait Reliability	Star rating (across all beef breeds)
--------------------------------------	-------------------	-------------	-------------------	--------------------------------------

Expected progeny performance				
	Calving difficulty (% 3 & 4) Breed ave: 7.65%,All breeds ave: 4.99%	+6.7%	28% (Low)	
★★★★★	Docility (1-5 scale) Breed ave: 0.04,All breeds ave: 0	0.06 scale	30% (Low)	★★★★★
★★★★★	Carcass weight (kg) Breed ave: 32.63kg,All breeds ave: 22.88kg	+36.5kg	25% (Low)	★★★★★
★★	Carcass conformation (1-15 scale) Breed ave: 1.92,All breeds ave: 1.84	+1.82 scale	23% (Low)	★★★

Expected daughter breeding performance				
	Daughter calving diff (% 3 & 4) Breed ave: 4.98%,All breeds ave: 5.19%	+5.8%	11% (V Low)	
★★★★★	Daughter Milk (kg) Breed ave: -6.65kg,All breeds ave: 0.15kg	-1.9kg	12% (V Low)	★★
★★	Daughter calving interval (days) Breed ave: 0.11days,All breeds ave: -0.41days	+1.37days	15% (V Low)	★★

Additional Information:

Animal scored. Scores or weaning weights NOT included in evaluation

Linear composites	Value	Reliability
Muscle	98	25%
Skeletal	115	24%
Function	109	12%

Herd data quality index

N/A

Lot 57 NEWTOWN. JACK

ID: IE251079540245

Breed: Charolais

Sex: Male

DOB: 15-Feb-2014

Owner: Joseph Casserly - Cashel Newtowncashel Co Longford

Breeder:

Sire: Angelus
AGZ



Dam: Newtown. Flora
IE251079530194

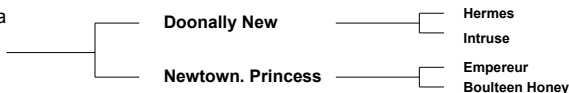

Star Rating (Within Charolais breed)	Economic Indexes	€ uro value per progeny	Index Reliability	Star rating (across all beef breeds)
★★	Terminal Index	€ 103	27% (Low)	★★★
★	Replacement Index	-€ 34	23% (Low)	★
	Maternal Cow Traits :	-€ 152	18%	
	Maternal Progeny Traits :	€ 118	28%	
	Dairy Beef			

Star Rating (Within Charolais breed)	Key profit traits	Index Value	Trait Reliability	Star rating (across all beef breeds)
Expected progeny performance				
	Calving difficulty (% 3 & 4) Breed ave: 7.65%,All breeds ave: 4.99%	+15.1%	34% (Low)	
★★★★	Docility (1-5 scale) Breed ave: 0.04,All breeds ave: 0	0.05 scale	38% (Low)	★★★★★
★★★★★★	Carcass weight (kg) Breed ave: 32.63kg,All breeds ave: 22.88kg	+47kg	27% (Low)	★★★★★★
★★★★★★	Carcass conformation (1-15 scale) Breed ave: 1.92,All breeds ave: 1.84	+2.15 scale	27% (Low)	★★★★★★★
Expected daughter breeding performance				
	Daughter calving diff (% 3 & 4) Breed ave: 4.98%,All breeds ave: 5.19%	+4.1%	12% (V Low)	
★★	Daughter Milk (kg) Breed ave: -6.65kg,All breeds ave: 0.15kg	-9.2kg	21% (Low)	★
★★★	Daughter calving interval (days) Breed ave: 0.11days,All breeds ave: -0.41days	-0.13days	16% (V Low)	★★★

Additional Information:

Animal scored. Linear scores and weaning weights in evaluations

Linear composites	Value	Reliability
Muscle	117	26%
Skeletal	123	25%
Function	103	14%

Herd data quality index

N/A

Lot 58 CLOGHER JEREMY

ID: IE311428440185

Breed: Charolais

Sex: Male

DOB: 17-Feb-2014

Owner: Kathleen Crowe - Summerhill Carrick On Shannon Co Leitrim

Breeder:

Sire: Pirate
PTE

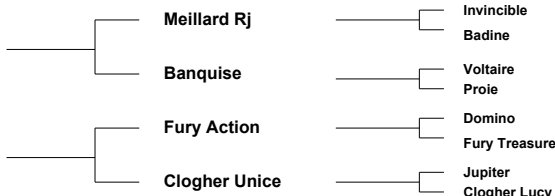

Star Rating (Within Charolais breed)	Economic Indexes	€ uro value per progeny	Index Reliability	Star rating (across all beef breeds)
--------------------------------------	------------------	-------------------------	-------------------	--------------------------------------

★★★★★	Terminal Index	€ 127	30% (Low)	★★★★★
★★★	Replacement Index	€ 32	29% (Low)	★
	Maternal Cow Traits :	-€ 153	29%	
	Maternal Progeny Traits :	€ 185	30%	
	Dairy Beef			

Star Rating (Within Charolais breed)	Key profit traits	Index Value	Trait Reliability	Star rating (across all beef breeds)
--------------------------------------	-------------------	-------------	-------------------	--------------------------------------

Expected progeny performance				
	Calving difficulty (% 3 & 4) Breed ave: 7.65%,All breeds ave: 4.99%	+8.8%	34% (Low)	
★★	Docility (1-5 scale) Breed ave: 0.04,All breeds ave: 0	-0.03 scale	29% (Low)	★★
★★★★★	Carcass weight (kg) Breed ave: 32.63kg,All breeds ave: 22.88kg	+39kg	30% (Low)	★★★★★
★★★★★	Carcass conformation (1-15 scale) Breed ave: 1.92,All breeds ave: 1.84	+2.13 scale	29% (Low)	★★★★★

Expected daughter breeding performance				
	Daughter calving diff (% 3 & 4) Breed ave: 4.98%,All breeds ave: 5.19%	+3.5%	28% (Low)	
★	Daughter Milk (kg) Breed ave: -6.65kg,All breeds ave: 0.15kg	-10.9kg	29% (Low)	★
★★★★	Daughter calving interval (days) Breed ave: 0.11days,All breeds ave: -0.41days	-1.15days	30% (Low)	★★★★

Additional Information:

Animal scored. Linear scores and weaning weights in evaluations

Linear composites	Value	Reliability
Muscle	114	29%
Skeletal	113	29%
Function	102	26%

Herd data quality index

N/A

Lot 59 AUGHLIN JACK

ID: IE231185090238

Breed: Charolais

Sex: Male

DOB: 18-Feb-2014

Owner: Brendan Flynn - Derrynawana Aughacashel Co Leitrim

Breeder:

Sire: Lyonsdemesne Tzar
TZA

Domino

Aimable
Anemone

Kilboy Frivole (Imp
91f)

Britisch B
Badoit

Dam: Drumenaun Anne
IE231185870071

Indurain

Vicomte
Tombola

Drumenaun
Princess

Excellent
Drumenaun Noddy

Star Rating (Within Charolais breed)	Economic Indexes	€ uro value per progeny	Index Reliability	Star rating (across all beef breeds)
★★★★	Terminal Index	€ 120	32% (Low)	★★★★
★★★	Replacement Index	€ 50	32% (Low)	★★
	Maternal Cow Traits :	-€ 130	32%	
	Maternal Progeny Traits :	€ 180	32%	
	Dairy Beef			

Star Rating (Within Charolais breed)	Key profit traits	Index Value	Trait Reliability	Star rating (across all beef breeds)
Expected progeny performance				
	Calving difficulty (% 3 & 4) Breed ave: 7.65%,All breeds ave: 4.99%	+8%	34% (Low)	
★★	Docility (1-5 scale) Breed ave: 0.04,All breeds ave: 0	0.01 scale	37% (Low)	★★★★
★★★	Carcass weight (kg) Breed ave: 32.63kg,All breeds ave: 22.88kg	+32kg	35% (Low)	★★★★★
★★★★	Carcass conformation (1-15 scale) Breed ave: 1.92,All breeds ave: 1.84	+2 scale	31% (Low)	★★★★
Expected daughter breeding performance				
	Daughter calving diff (% 3 & 4) Breed ave: 4.98%,All breeds ave: 5.19%	+5.5%	29% (Low)	
★	Daughter Milk (kg) Breed ave: -6.65kg,All breeds ave: 0.15kg	-9.4kg	33% (Low)	★
★★★★★	Daughter calving interval (days) Breed ave: 0.11days,All breeds ave: -0.41days	-2.38days	32% (Low)	★★★★★

Additional Information:

Animal scored. Scores or weaning weights NOT included in evaluation

Linear composites	Value	Reliability
Muscle	112	33%
Skeletal	105	33%
Function	97	28%

Herd data quality index

N/A

Lot 60 BALLYBROWN JOHNNY

ID: IE241401320104

Breed: Charolais

Sex: Male

DOB: 23-Feb-2014

Owner: B & P O'Connell - Ballybrown House, Ballybrown Clarina Co Limerick

Breeder:

Sire: Ballylannon Frankey Et
FYB

Panama

Ludwig
Marquise

Ballybrown Abbie

Major
Ballybrown Sagesse

Dam: Ballybrown Egerie
FR4928956112

Carat

Theodat
Serieuse

Tulipe

Perdreau
Hyacinthe

Star Rating (Within Charolais breed)	Economic Indexes	€ uro value per progeny	Index Reliability	Star rating (across all beef breeds)
★★	Terminal Index	€ 105	22% (Low)	★★★
★★★	Replacement Index	€ 49	18% (V Low)	★
	Maternal Cow Traits :	-€ 110	12%	
	Maternal Progeny Traits :	€ 159	23%	
	Dairy Beef			

Star Rating (Within Charolais breed)	Key profit traits	Index Value	Trait Reliability	Star rating (across all beef breeds)
Expected progeny performance				
	Calving difficulty (% 3 & 4) Breed ave: 7.65%,All breeds ave: 4.99%	+7%	27% (Low)	
★★★★★	Docility (1-5 scale) Breed ave: 0.04,All breeds ave: 0	0.09 scale	31% (Low)	★★★★★
★★★	Carcass weight (kg) Breed ave: 32.63kg,All breeds ave: 22.88kg	+31kg	24% (Low)	★★★★★
★★	Carcass conformation (1-15 scale) Breed ave: 1.92,All breeds ave: 1.84	+1.81 scale	17% (V Low)	★★★
Expected daughter breeding performance				
	Daughter calving diff (% 3 & 4) Breed ave: 4.98%,All breeds ave: 5.19%	+4.7%	7% (V Low)	
★★★★★	Daughter Milk (kg) Breed ave: -6.65kg,All breeds ave: 0.15kg	-4.6kg	16% (V Low)	★★
★★★★★	Daughter calving interval (days) Breed ave: 0.11days,All breeds ave: -0.41days	-0.97days	8% (V Low)	★★★

Additional Information:

Linear composites	Value	Reliability
Muscle	114	37%
Skeletal	107	34%
Function	114	10%

Herd data quality index

N/A

Animal scored. Linear scores and weaning weights in evaluations

Lot 61 YAMBO JOE

ID: IE311574990178

Breed: Charolais

Sex: Male

DOB: 24-Feb-2014

Owner: Michael Oates - Kilvoy Mantua Castlereagh Co Roscommon

Breeder:

Sire: Pirate
PTE

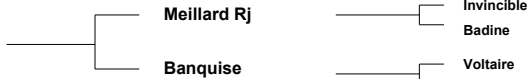

Dam: Drummullian Debbie 464
IE311412140464

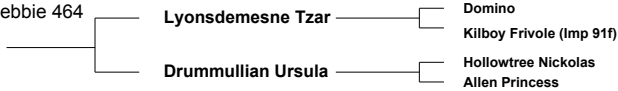

Star Rating (Within Charolais breed)	Economic Indexes	€ uro value per progeny	Index Reliability	Star rating (across all beef breeds)
★★★★★	Terminal Index	€ 147	33% (Low)	★★★★★
★★★★★	Replacement Index	€ 93	32% (Low)	★★★
	Maternal Cow Traits :	-€ 132	32%	
	Maternal Progeny Traits :	€ 225	33%	
	Dairy Beef			

Star Rating (Within Charolais breed)	Key profit traits	Index Value	Trait Reliability	Star rating (across all beef breeds)
Expected progeny performance				
	Calving difficulty (% 3 & 4) Breed ave: 7.65%,All breeds ave: 4.99%	+7.9%	35% (Low)	
★★★	Docility (1-5 scale) Breed ave: 0.04,All breeds ave: 0	0.03 scale	40% (Average)	★★★★★
★★★★★	Carcass weight (kg) Breed ave: 32.63kg,All breeds ave: 22.88kg	+42kg	36% (Low)	★★★★★
★★★★★	Carcass conformation (1-15 scale) Breed ave: 1.92,All breeds ave: 1.84	+2.16 scale	30% (Low)	★★★★★
Expected daughter breeding performance				
	Daughter calving diff (% 3 & 4) Breed ave: 4.98%,All breeds ave: 5.19%	+3.9%	30% (Low)	
★★	Daughter Milk (kg) Breed ave: -6.65kg,All breeds ave: 0.15kg	-9kg	29% (Low)	★
★★★★★	Daughter calving interval (days) Breed ave: 0.11days,All breeds ave: -0.41days	-3.39days	32% (Low)	★★★★★

Additional Information:

Animal scored. Linear scores and weaning weights in evaluations

Linear composites	Value	Reliability
Muscle	118	30%
Skeletal	108	30%
Function	105	27%

Herd data quality index

N/A

Lot 62 KINNARD JUGGERNAUT

ID: IE311531550195

Breed: Charolais

Sex: Male

DOB: 28-Feb-2014

Owner: Adrian Morris - Main St Elphin Co Roscommon

Breeder:

Sire: Blakestown Seigneur
SEG

Ludwig

Invincible
Uzes

Joviale

Ecrin Rj
Ambiance

Dam: Ballymartle Daisy Et
IE141611020301

Hermes

Uranium
Athena

Ballymartle Aisling

Brampton Fourstar
Ballymartle Noreen

Star Rating (Within Charolais breed)	Economic Indexes	€ uro value per progeny	Index Reliability	Star rating (across all beef breeds)
★★	Terminal Index	€ 109	29% (Low)	★★★
★	Replacement Index	-€ 34	29% (Low)	★
	Maternal Cow Traits :	-€ 189	29%	
	Maternal Progeny Traits :	€ 155	29%	
	Dairy Beef			

Star Rating (Within Charolais breed)	Key profit traits	Index Value	Trait Reliability	Star rating (across all beef breeds)
Expected progeny performance				
	Calving difficulty (% 3 & 4) Breed ave: 7.65%,All breeds ave: 4.99%	+8.7%	31% (Low)	
★★	Docility (1-5 scale) Breed ave: 0.04,All breeds ave: 0	0 scale	31% (Low)	★★★★
★★★★	Carcass weight (kg) Breed ave: 32.63kg,All breeds ave: 22.88kg	+35.5kg	32% (Low)	★★★★★
★★	Carcass conformation (1-15 scale) Breed ave: 1.92,All breeds ave: 1.84	+1.83 scale	32% (Low)	★★★
Expected daughter breeding performance				
	Daughter calving diff (% 3 & 4) Breed ave: 4.98%,All breeds ave: 5.19%	+4.4%	25% (Low)	
★★	Daughter Milk (kg) Breed ave: -6.65kg,All breeds ave: 0.15kg	-8kg	30% (Low)	★
★	Daughter calving interval (days) Breed ave: 0.11days,All breeds ave: -0.41days	+5.16days	28% (Low)	★

Additional Information:

Animal scored. Scores or weaning weights NOT included in evaluation

Linear composites	Value	Reliability
Muscle	113	32%
Skeletal	112	31%
Function	91	24%

Herd data quality index

N/A

Lot 63 LEAGAUN JUNEAU

ID: IE182676150180

Breed: Charolais

Sex: Male

DOB: 01-Mar-2014

Owner: Peter O'Toole - Leagaun Moycullen Co Galway

Breeder:

Sire: Panama
PNZ

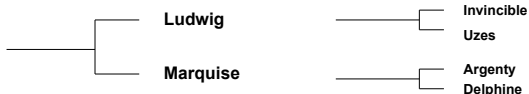

Dam: Leagaun Freda
IE182676130113



Star Rating (Within Charolais breed)	Economic Indexes	€ uro value per progeny	Index Reliability	Star rating (across all beef breeds)
★★★	Terminal Index	€ 117	26% (Low)	★★★★★
★	Replacement Index	-€ 39	25% (Low)	★
	Maternal Cow Traits :	-€ 205	23%	
	Maternal Progeny Traits :	€ 167	26%	
	Dairy Beef			

Star Rating (Within Charolais breed)	Key profit traits	Index Value	Trait Reliability	Star rating (across all beef breeds)
Expected progeny performance				
	Calving difficulty (% 3 & 4) Breed ave: 7.65%,All breeds ave: 4.99%	+9.4%	26% (Low)	
★	Docility (1-5 scale) Breed ave: 0.04,All breeds ave: 0	-0.06 scale	43% (Average)	★★★
★★★★★★	Carcass weight (kg) Breed ave: 32.63kg,All breeds ave: 22.88kg	+39kg	29% (Low)	★★★★★★
★★★★★★	Carcass conformation (1-15 scale) Breed ave: 1.92,All breeds ave: 1.84	+2.12 scale	29% (Low)	★★★★★★
Expected daughter breeding performance				
	Daughter calving diff (% 3 & 4) Breed ave: 4.98%,All breeds ave: 5.19%	+5.3%	16% (V Low)	
★	Daughter Milk (kg) Breed ave: -6.65kg,All breeds ave: 0.15kg	-12kg	25% (Low)	★
★★	Daughter calving interval (days) Breed ave: 0.11days,All breeds ave: -0.41days	+1.42days	19% (V Low)	★★

Additional Information:

Animal scored. Linear scores and weaning weights in evaluations

Linear composites	Value	Reliability
Muscle	130	48%
Skeletal	131	44%
Function	114	18%

Herd data quality index

N/A

Lot 64 KILBLINE_1 JESSIE PINKMAN ET

ID: IE211306250576

Breed: Charolais

Sex: Male

DOB: 03-Mar-2014

Owner: Noel Timothy Sugrue - Kilbline House Bennettsbridge Co Kilkenny

Breeder:

Sire: Oscar
OSC



Dam: Kilbline Ursella (Et)
IE211306240344

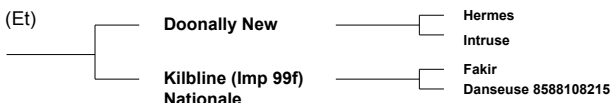

Star Rating (Within Charolais breed)	Economic Indexes	€ uro value per progeny	Index Reliability	Star rating (across all beef breeds)
★	Terminal Index	€ 95	35% (Low)	★★★
★	Replacement Index	-€ 60	34% (Low)	★
	Maternal Cow Traits :	-€ 177	33%	
	Maternal Progeny Traits :	€ 117	35%	
	Dairy Beef			

Star Rating (Within Charolais breed)	Key profit traits	Index Value	Trait Reliability	Star rating (across all beef breeds)
Expected progeny performance				
	Calving difficulty (% 3 & 4) Breed ave: 7.65%,All breeds ave: 4.99%	+12.7%	37% (Low)	
★★★★	Docility (1-5 scale) Breed ave: 0.04,All breeds ave: 0	0.05 scale	39% (Low)	★★★★★
★★★★★	Carcass weight (kg) Breed ave: 32.63kg,All breeds ave: 22.88kg	+37kg	40% (Average)	★★★★★★
★★★★★	Carcass conformation (1-15 scale) Breed ave: 1.92,All breeds ave: 1.84	+1.97 scale	35% (Low)	★★★★★
Expected daughter breeding performance				
	Daughter calving diff (% 3 & 4) Breed ave: 4.98%,All breeds ave: 5.19%	+5.1%	32% (Low)	
★	Daughter Milk (kg) Breed ave: -6.65kg,All breeds ave: 0.15kg	-9.8kg	33% (Low)	★
★★	Daughter calving interval (days) Breed ave: 0.11days,All breeds ave: -0.41days	+0.82days	31% (Low)	★★

Additional Information:

Linear composites	Value	Reliability
Muscle	121	53%
Skeletal	119	50%
Function	102	29%

Herd data quality index

N/A

Animal scored. Linear scores and weaning weights in evaluations

Lot 65 TONLAND JAMIE

ID: IE311558430510

Breed: Charolais

Sex: Male

DOB: 04-Mar-2014

Owner: Roger Mchugh - Tonroe Kingsland Boyle Co Roscommon

Breeder:

Sire: Doonally New
CF52

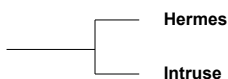

Uranium
Athena

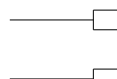

Dam: Kilcumreraigh Everest
IE361072360218

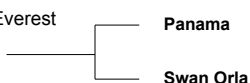

Ludwig
Marquise
Erudit
Colombe

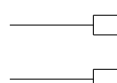

Star Rating (Within Charolais breed)	Economic Indexes	€ uro value per progeny	Index Reliability	Star rating (across all beef breeds)
★★★★★	Terminal Index	€ 148	34% (Low)	★★★★★
★	Replacement Index	-€ 9	33% (Low)	★
	Maternal Cow Traits :	-€ 231	33%	
	Maternal Progeny Traits :	€ 222	34%	
	Dairy Beef			

Star Rating (Within Charolais breed)	Key profit traits	Index Value	Trait Reliability	Star rating (across all beef breeds)
Expected progeny performance				
	Calving difficulty (% 3 & 4) Breed ave: 7.65%,All breeds ave: 4.99%	+8.9%	34% (Low)	
★★★★★	Docility (1-5 scale) Breed ave: 0.04,All breeds ave: 0	0.13 scale	45% (Average)	★★★★★
★★★★★	Carcass weight (kg) Breed ave: 32.63kg,All breeds ave: 22.88kg	+44kg	38% (Low)	★★★★★
★★★★★	Carcass conformation (1-15 scale) Breed ave: 1.92,All breeds ave: 1.84	+2.08 scale	33% (Low)	★★★★★
Expected daughter breeding performance				
	Daughter calving diff (% 3 & 4) Breed ave: 4.98%,All breeds ave: 5.19%	+4.3%	28% (Low)	
★	Daughter Milk (kg) Breed ave: -6.65kg,All breeds ave: 0.15kg	-9.6kg	35% (Low)	★
★	Daughter calving interval (days) Breed ave: 0.11days,All breeds ave: -0.41days	+5.1days	32% (Low)	★

Additional Information:

Animal scored. Linear scores and weaning weights in evaluations

Linear composites	Value	Reliability
Muscle	119	48%
Skeletal	123	45%
Function	112	29%

Herd data quality index

N/A

Lot 66 LOUGHALLEN JAZZ

ID: IE311483040176

Breed: Charolais

Sex: Male

DOB: 05-Mar-2014

Owner: Brian Mc Manus - Cornagee Lough Allen Carrick-On-Shannon Co Leitrim

Breeder:

Sire: Pirate
PTE

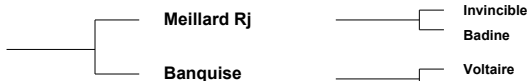

Dam: Loughallen Venus Star
IE311483070071



Star Rating (Within Charolais breed)	Economic Indexes	€ uro value per progeny	Index Reliability	Star rating (across all beef breeds)
--------------------------------------	------------------	-------------------------	-------------------	--------------------------------------

★★★★★	Terminal Index	€ 135	31% (Low)	★★★★★
★★★	Replacement Index	€ 55	32% (Low)	★★★
	Maternal Cow Traits :	-€ 142	33%	
	Maternal Progeny Traits :	€ 197	32%	
	Dairy Beef			

Star Rating (Within Charolais breed)	Key profit traits	Index Value	Trait Reliability	Star rating (across all beef breeds)
--------------------------------------	-------------------	-------------	-------------------	--------------------------------------

Expected progeny performance				
	Calving difficulty (% 3 & 4) Breed ave: 7.65%,All breeds ave: 4.99%	+9.7%	35% (Low)	
★★★★★	Docility (1-5 scale) Breed ave: 0.04,All breeds ave: 0	0.09 scale	33% (Low)	★★★★★
★★★★★	Carcass weight (kg) Breed ave: 32.63kg,All breeds ave: 22.88kg	+42kg	32% (Low)	★★★★★
★★★★★	Carcass conformation (1-15 scale) Breed ave: 1.92,All breeds ave: 1.84	+2.04 scale	32% (Low)	★★★★★
Expected daughter breeding performance				
	Daughter calving diff (% 3 & 4) Breed ave: 4.98%,All breeds ave: 5.19%	+4.1%	31% (Low)	
★★★	Daughter Milk (kg) Breed ave: -6.65kg,All breeds ave: 0.15kg	-6.6kg	36% (Low)	★
★★★	Daughter calving interval (days) Breed ave: 0.11days,All breeds ave: -0.41days	+0.39days	33% (Low)	★★★

Additional Information:

Animal scored. Linear scores and weaning weights in evaluations

Linear composites	Value	Reliability
Muscle	109	32%
Skeletal	117	31%
Function	106	28%

Herd data quality index

N/A

Lot 67 ROUGHAN JAKE

ID: IE161190712026

Breed: Charolais

Sex: Male

DOB: 17-Mar-2014

Owner: Patrick Mc Clean - Roughan Newtowncunningham Lifford Co Donegal

Breeder:

Sire: Roughan Gibraltar
FR8574755389

Cristal

Romeo

Tulipe

Davril

Roughan Verygood
Unedemars

Dam: Roughan Edura
IE161190761321

Roughan Ultimatum

Page

Olympe

Roughan Badine

Roughan Viceroi
Garshuey Stella

Star Rating (Within Charolais breed)	Economic Indexes	€ uro value per progeny	Index Reliability	Star rating (across all beef breeds)
★★★★★	Terminal Index	€ 124	15% (V Low)	★★★★★
★★★★★	Replacement Index	€ 76	12% (V Low)	★★★
	Maternal Cow Traits :	-€ 121	9%	
	Maternal Progeny Traits :	€ 197	16%	
	Dairy Beef			

Star Rating (Within Charolais breed)	Key profit traits	Index Value	Trait Reliability	Star rating (across all beef breeds)
Expected progeny performance				
	Calving difficulty (% 3 & 4) Breed ave: 7.65%,All breeds ave: 4.99%	+6.1%	23% (Low)	
★★★	Docility (1-5 scale) Breed ave: 0.04,All breeds ave: 0	-0.02 scale	18% (V Low)	★★★★★
★★★★★	Carcass weight (kg) Breed ave: 32.63kg,All breeds ave: 22.88kg	+31kg	17% (V Low)	★★★★★
★★★★★	Carcass conformation (1-15 scale) Breed ave: 1.92,All breeds ave: 1.84	+1.91 scale	15% (V Low)	★★★★★
Expected daughter breeding performance				
	Daughter calving diff (% 3 & 4) Breed ave: 4.98%,All breeds ave: 5.19%	+5.1%	7% (V Low)	
★★★★★	Daughter Milk (kg) Breed ave: -6.65kg,All breeds ave: 0.15kg	-3.2kg	11% (V Low)	★★★
★★★	Daughter calving interval (days) Breed ave: 0.11days,All breeds ave: -0.41days	+1.63days	8% (V Low)	★★★

Additional Information:

Animal scored. Scores or weaning weights NOT included in evaluation

Linear composites	Value	Reliability
Muscle	102	21%
Skeletal	113	21%
Function	97	7%

Herd data quality index

N/A

Lot 68 ROUGHAN JAMIE

ID: IE161190762030

Breed: Charolais

Sex: Male

DOB: 18-Mar-2014

Owner: Patrick Mc Clean - Roughan Newtowncunningham Lifford Co Donegal

Breeder:

Sire: Roughan Fleming
FR5812610847

Champion

Tenor

Tortue

Bretagne

Original

Touraine

Dam: Roughan Edene
IE161190761412

Roughan Verygood

Pacha

Noblesse

Derryowen Amy

Doonally New

Hiabbej Malva

Star Rating (Within Charolais breed)	Economic Indexes	€ uro value per progeny	Index Reliability	Star rating (across all beef breeds)
★	Terminal Index	€ 89	18% (V Low)	★★★
★★★★★	Replacement Index	€ 76	15% (V Low)	★★★
	Maternal Cow Traits :	-€ 53	10%	
	Maternal Progeny Traits :	€ 129	18%	
	Dairy Beef			

Star Rating (Within Charolais breed)	Key profit traits	Index Value	Trait Reliability	Star rating (across all beef breeds)
Expected progeny performance				
	Calving difficulty (% 3 & 4) Breed ave: 7.65%,All breeds ave: 4.99%	+8.5%	26% (Low)	
★★	Docility (1-5 scale) Breed ave: 0.04,All breeds ave: 0	0 scale	27% (Low)	★★★★
★	Carcass weight (kg) Breed ave: 32.63kg,All breeds ave: 22.88kg	+25.5kg	21% (Low)	★★★★★
★	Carcass conformation (1-15 scale) Breed ave: 1.92,All breeds ave: 1.84	+1.68 scale	18% (V Low)	★★★★
Expected daughter breeding performance				
	Daughter calving diff (% 3 & 4) Breed ave: 4.98%,All breeds ave: 5.19%	+4.6%	7% (V Low)	
★★★★★★	Daughter Milk (kg) Breed ave: -6.65kg,All breeds ave: 0.15kg	-0.4kg	12% (V Low)	★★★★
★★★	Daughter calving interval (days) Breed ave: 0.11days,All breeds ave: -0.41days	+0.18days	6% (V Low)	★★★

Additional Information:

Animal scored. Scores or weaning weights NOT included in evaluation

Linear composites	Value	Reliability
Muscle	101	31%
Skeletal	105	29%
Function	105	10%

Herd data quality index

N/A

Lot 69 CAMBER JOHN

ID: IE231395020318

Breed: Charolais

Sex: Male

DOB: 20-Mar-2014

Owner: Vincent Mc Brien - Camber Corrigan Co Leitrim

Breeder:

Sire: Kilvilcorris Eric
S1110

Doonally New

Hermes

Intruse

Kilvilcorris Valerie

Bova Oniraloin

Kilvilcorris Odette

Dam: Camber Eve 1
IE231395010250

Lyonsdemesne Tzar

Domino

Kilboy Frivole (Imp 91f)

Medina Acrobat

Doonally Olmeto

Quarryfield Rebecca

Star Rating (Within Charolais breed)	Economic Indexes	€ uro value per progeny	Index Reliability	Star rating (across all beef breeds)
★★★★★	Terminal Index	€ 130	20% (Low)	★★★★★
★★★	Replacement Index	€ 51	19% (V Low)	★★★
	Maternal Cow Traits :	-€ 146	17%	
	Maternal Progeny Traits :	€ 197	20%	
	Dairy Beef			

Star Rating (Within Charolais breed)	Key profit traits	Index Value	Trait Reliability	Star rating (across all beef breeds)
Expected progeny performance				
	Calving difficulty (% 3 & 4) Breed ave: 7.65%,All breeds ave: 4.99%	+8.2%	26% (Low)	
★★★★★	Docility (1-5 scale) Breed ave: 0.04,All breeds ave: 0	0.07 scale	25% (Low)	★★★★★
★★★★★	Carcass weight (kg) Breed ave: 32.63kg,All breeds ave: 22.88kg	+36kg	21% (Low)	★★★★★
★★★★★	Carcass conformation (1-15 scale) Breed ave: 1.92,All breeds ave: 1.84	+1.99 scale	18% (V Low)	★★★★★
Expected daughter breeding performance				
	Daughter calving diff (% 3 & 4) Breed ave: 4.98%,All breeds ave: 5.19%	+4.8%	15% (V Low)	
★★★	Daughter Milk (kg) Breed ave: -6.65kg,All breeds ave: 0.15kg	-6.3kg	19% (V Low)	★
★★	Daughter calving interval (days) Breed ave: 0.11days,All breeds ave: -0.41days	+1.13days	16% (V Low)	★★

Additional Information:

Animal scored. Scores or weaning weights NOT included in evaluation

Linear composites	Value	Reliability
Muscle	115	25%
Skeletal	114	24%
Function	109	16%

Herd data quality index

N/A

Lot 70 CAMBER JAGERMEISTER

ID: IE231395030319

Breed: Charolais

Sex: Male

DOB: 28-Mar-2014

Owner: Vincent Mc Brien - Camber Corrigan Co Leitrim

Breeder:

Sire: Kilvilcorris Eric
S1110

Doonally New

Hermes

Intruse

Kilvilcorris Valerie

Bova Oniraloin

Kilvilcorris Odette

Dam: Camber Dora
IE231395070223

Lyonsdemesne Pat

Jupiter

Kilboy (Imp '91f) Generation

Camber Mignon

Doonally Fabus

Blakestown (Imp.'90f) Fatima

Star Rating (Within Charolais breed)	Economic Indexes	€ uro value per progeny	Index Reliability	Star rating (across all beef breeds)
★★★★★	Terminal Index	€ 127	20% (Low)	★★★★★
★★	Replacement Index	€ 21	19% (V Low)	★
	Maternal Cow Traits :	-€ 174	17%	
	Maternal Progeny Traits :	€ 196	21%	
	Dairy Beef			

Star Rating (Within Charolais breed)	Key profit traits	Index Value	Trait Reliability	Star rating (across all beef breeds)
Expected progeny performance				
	Calving difficulty (% 3 & 4) Breed ave: 7.65%,All breeds ave: 4.99%	+7.2%	27% (Low)	
★★★★★	Docility (1-5 scale) Breed ave: 0.04,All breeds ave: 0	0.08 scale	26% (Low)	★★★★★
★★★★☆	Carcass weight (kg) Breed ave: 32.63kg,All breeds ave: 22.88kg	+34kg	21% (Low)	★★★★★
★★★★☆	Carcass conformation (1-15 scale) Breed ave: 1.92,All breeds ave: 1.84	+1.97 scale	18% (V Low)	★★★★★
Expected daughter breeding performance				
	Daughter calving diff (% 3 & 4) Breed ave: 4.98%,All breeds ave: 5.19%	+4.8%	15% (V Low)	
★	Daughter Milk (kg) Breed ave: -6.65kg,All breeds ave: 0.15kg	-9.4kg	20% (Low)	★
★★	Daughter calving interval (days) Breed ave: 0.11days,All breeds ave: -0.41days	+1.69days	16% (V Low)	★

Additional Information:

Animal scored. Scores or weaning weights NOT included in evaluation

Linear composites	Value	Reliability
Muscle	108	26%
Skeletal	112	24%
Function	108	14%

Herd data quality index

N/A

Lot 71 BALLYBROWN HILDA ET

ID: IE241401330096

Breed: Charolais

Sex: Female

DOB: 04-Oct-2012

Owner: B & P O'Connell - Ballybrown House, Ballybrown Clarina Co Limerick

Breeder:

Sire: Adonis
ADN



Dam: Contesse
FR5815607019



Star Rating (Within Charolais breed)	Economic Indexes	€ uro value per progeny	Index Reliability	Star rating (across all beef breeds)
★	Terminal Index	€ 90	14% (V Low)	★★★
★★★	Replacement Index	€ 53	11% (V Low)	★★★
	Maternal Cow Traits :	-€ 85	8%	
	Maternal Progeny Traits :	€ 137	14%	
	Dairy Beef			

Star Rating (Within Charolais breed)	Key profit traits	Index Value	Trait Reliability	Star rating (across all beef breeds)
Expected progeny performance				
	Calving difficulty (% 3 & 4) Breed ave: 7.65%,All breeds ave: 4.99%	+6.5%	13% (V Low)	
★	Docility (1-5 scale) Breed ave: 0.04,All breeds ave: 0	-0.09 scale	26% (Low)	★
★	Carcass weight (kg) Breed ave: 32.63kg,All breeds ave: 22.88kg	+25kg	22% (Low)	★★★★★
★	Carcass conformation (1-15 scale) Breed ave: 1.92,All breeds ave: 1.84	+1.64 scale	16% (V Low)	★★★
Expected daughter breeding performance				
N/A	Daughter calving diff (% 3 & 4) Breed ave: 4.98%,All breeds ave: 5.19%	N/A	1% (Too Low)	N/A
★★★★★	Daughter Milk (kg) Breed ave: -6.65kg,All breeds ave: 0.15kg	-1.3kg	15% (V Low)	★★★★★
N/A	Daughter calving interval (days) Breed ave: 0.11days,All breeds ave: -0.41days		2% (Too Low)	N/A

Additional Information:

Inseminated - 12.01.15 - Nepure.

Linear composites	Value	Reliability
Muscle	107	34%
Skeletal	110	30%
Function	104	3%

Herd data quality index

N/A

Animal scored. Linear scores and weaning weights in evaluations

Lot 72 GLERA HILDA

ID: IE361481040113

Breed: Charolais

Sex: Female

DOB: 10-Nov-2012

Owner: Rory Cullen - Druminafinla Ballinaglera Co Leitrim

Breeder:

Sire: Glera Finn
IE361481050097

Tullygarley Alibaba

Tullygarley Rollerball
Tullygarley Raomi

Hillcrest Chloe

Doonally Nicefor
Hillcrest Tara

Dam: Glera Emma
IE361481050064

Malicieux

Epsom
Grace

Grangwood
Butterfly (Et)

Oldstone Egbert
Grangwood (Imp 00f) Oceanie

Star Rating (Within Charolais breed)	Economic Indexes	€ uro value per progeny	Index Reliability	Star rating (across all beef breeds)
★	Terminal Index	€ 101	13% (V Low)	★★★
★★★	Replacement Index	€ 33	12% (V Low)	★
	Maternal Cow Traits :	-€ 103	11%	
	Maternal Progeny Traits :	€ 136	14%	
	Dairy Beef			

Star Rating (Within Charolais breed)	Key profit traits	Index Value	Trait Reliability	Star rating (across all beef breeds)
Expected progeny performance				
	Calving difficulty (% 3 & 4) Breed ave: 7.65%,All breeds ave: 4.99%	+11.1%	16% (V Low)	
★★★★★	Docility (1-5 scale) Breed ave: 0.04,All breeds ave: 0	0.07 scale	16% (V Low)	★★★★★
★★★★★	Carcass weight (kg) Breed ave: 32.63kg,All breeds ave: 22.88kg	+35kg	14% (V Low)	★★★★★
★★★★★	Carcass conformation (1-15 scale) Breed ave: 1.92,All breeds ave: 1.84	+2.03 scale	14% (V Low)	★★★★★
Expected daughter breeding performance				
	Daughter calving diff (% 3 & 4) Breed ave: 4.98%,All breeds ave: 5.19%	+5.5%	9% (V Low)	
★★★★★	Daughter Milk (kg) Breed ave: -6.65kg,All breeds ave: 0.15kg	-1.1kg	11% (V Low)	★★★
★★	Daughter calving interval (days) Breed ave: 0.11days,All breeds ave: -0.41days	+1.33days	10% (V Low)	★★

Additional Information:

Linear composites	Value	Reliability
Muscle	109	16%
Skeletal	106	15%
Function	97	8%

Herd data quality index

N/A

Animal scored. Linear scores and weaning weights in evaluations

Lot 73 WHINFORT HANNAH

ID: IE161597620119

Breed: Charolais

Sex: Female

DOB: 21-Nov-2012

Owner: Geremy Mc Gonigle - Rosscatt Rossnowlagh Donegal Co Donegal

Breeder:

Sire: Cottage Devon
DEZ

Texan-Gie

Porto

Marquise

Cottage Amelie (Et)

Oscar

Farmleigh Lourda

Dam: Whinfort Princess
IE161597650022

Indurain

Vicomte

Tombola

Whinfort Laureate

Castleloma Cruise

Liscally Irish Girl

Star Rating (Within Charolais breed)	Economic Indexes	€ uro value per progeny	Index Reliability	Star rating (across all beef breeds)
★	Terminal Index	€ 98	33% (Low)	★★★
★	Replacement Index	-€ 32	32% (Low)	★
	Maternal Cow Traits :	-€ 157	30%	
	Maternal Progeny Traits :	€ 124	33%	
	Dairy Beef			

Star Rating (Within Charolais breed)	Key profit traits	Index Value	Trait Reliability	Star rating (across all beef breeds)
Expected progeny performance				
	Calving difficulty (% 3 & 4) Breed ave: 7.65%,All breeds ave: 4.99%	+11.5%	33% (Low)	
★★★★★	Docility (1-5 scale) Breed ave: 0.04,All breeds ave: 0	0.09 scale	45% (Average)	★★★★★
★★★★★	Carcass weight (kg) Breed ave: 32.63kg,All breeds ave: 22.88kg	+37kg	38% (Low)	★★★★★
★★★★★	Carcass conformation (1-15 scale) Breed ave: 1.92,All breeds ave: 1.84	+2.07 scale	33% (Low)	★★★★★
Expected daughter breeding performance				
	Daughter calving diff (% 3 & 4) Breed ave: 4.98%,All breeds ave: 5.19%	+6.7%	26% (Low)	
★★	Daughter Milk (kg) Breed ave: -6.65kg,All breeds ave: 0.15kg	-9.1kg	32% (Low)	★
★★	Daughter calving interval (days) Breed ave: 0.11days,All breeds ave: -0.41days	+0.17days	27% (Low)	★★

Additional Information:

Inseminated - 02.01.15 - Caveldans Fenian

Linear composites Value Reliability

Muscle	106	47%
Skeletal	107	44%
Function	95	27%

Herd data quality index

N/A

Animal scored. Linear scores and weaning weights in evaluations

Lot 74 CUMMERSTOCK HIBA

ID: IE182624520414

Breed: Charolais

Sex: Female

DOB: 01-Dec-2012

Owner: Mr Joseph Greaney - Glenanena Cumber Tuam Co Galway

Breeder:

Sire: Thrunton Bonjovi
S750

Solwayfirth Union

Maerdy Restful

Moyness Precious

Thrunton Odaisy

Haymount Jetstream

Thrunton Verity

Dam: Cummerstock Ella
IE182624580254

Vagabond

Shogun

Lady

Cummerstock Bono

Oscar

Cummerstock Tiara

Star Rating (Within Charolais breed)	Economic Indexes	€ uro value per progeny	Index Reliability	Star rating (across all beef breeds)
★★	Terminal Index	€ 104	23% (Low)	★★★
★★	Replacement Index	€ 27	21% (Low)	★
	Maternal Cow Traits :	-€ 117	17%	
	Maternal Progeny Traits :	€ 144	23%	
	Dairy Beef			

Star Rating (Within Charolais breed)	Key profit traits	Index Value	Trait Reliability	Star rating (across all beef breeds)
Expected progeny performance				
	Calving difficulty (% 3 & 4) Breed ave: 7.65%,All breeds ave: 4.99%	+9.7%	28% (Low)	
★	Docility (1-5 scale) Breed ave: 0.04,All breeds ave: 0	-0.1 scale	40% (Average)	★
★★★★	Carcass weight (kg) Breed ave: 32.63kg,All breeds ave: 22.88kg	+34kg	24% (Low)	★★★★★
★★★★★	Carcass conformation (1-15 scale) Breed ave: 1.92,All breeds ave: 1.84	+2.01 scale	22% (Low)	★★★★★
Expected daughter breeding performance				
	Daughter calving diff (% 3 & 4) Breed ave: 4.98%,All breeds ave: 5.19%	+4.3%	11% (V Low)	
★★★★	Daughter Milk (kg) Breed ave: -6.65kg,All breeds ave: 0.15kg	-6.2kg	14% (V Low)	★
★★★★★	Daughter calving interval (days) Breed ave: 0.11days,All breeds ave: -0.41days	-1.29days	17% (V Low)	★★★★

Additional Information:

Inseminated - 22.07.14 - Cavellands Fenian. Will be certified in calf on day of sale

Linear composites Value Reliability

Muscle	103	29%
Skeletal	103	28%
Function	99	15%

Herd data quality index

N/A

Animal scored. Scores or weaning weights NOT included in evaluation

Lot 75 LISDALY ILANA

ID: IE311410810186

Breed: Charolais

Sex: Female

DOB: 06-Jan-2013

Owner: Padraig Butler - Carrownagheragh Elphin Co Roscommon

Breeder:

Sire: Lyonsdemesne Tzar
TZA

Domino

Aimable
Anemone

Kilboy Frivole (Imp
91f)

Britisch B
Badoit

Dam: Lisdaly Brenda
IE311410880127

Doonally New

Hermes
Intruse

Dunmore Rosetta

Jupiter
Tankardstown Linda

Star Rating (Within Charolais breed)	Economic Indexes	€ uro value per progeny	Index Reliability	Star rating (across all beef breeds)
--------------------------------------	------------------	-------------------------	-------------------	--------------------------------------

★★★★★

Terminal Index

€ 126

29%
(Low)

★★★★★

★★★

Replacement Index

€ 10

30%
(Low)

★★★

Maternal Cow Traits :

-€ 171

31%

Maternal Progeny Traits :

€ 182

29%

Dairy Beef

Star Rating (Within Charolais breed)	Key profit traits	Index Value	Trait Reliability	Star rating (across all beef breeds)
--------------------------------------	-------------------	-------------	-------------------	--------------------------------------

Expected progeny performance

	Calving difficulty (% 3 & 4) Breed ave: 7.65%,All breeds ave: 4.99%	+9.9%	31% (Low)	
★★★★★	Docility (1-5 scale) Breed ave: 0.04,All breeds ave: 0	0.05 scale	35% (Low)	★★★★★
★★★★★★	Carcass weight (kg) Breed ave: 32.63kg,All breeds ave: 22.88kg	+39kg	30% (Low)	★★★★★★
★★★★★	Carcass conformation (1-15 scale) Breed ave: 1.92,All breeds ave: 1.84	+1.97 scale	29% (Low)	★★★★★

Expected daughter breeding performance

	Daughter calving diff (% 3 & 4) Breed ave: 4.98%,All breeds ave: 5.19%	+4.2%	29% (Low)	
★★★	Daughter Milk (kg) Breed ave: -6.65kg,All breeds ave: 0.15kg	-11.8kg	30% (Low)	★★★
★★★★★	Daughter calving interval (days) Breed ave: 0.11days,All breeds ave: -0.41days	-0.94days	32% (Low)	★★★★★

Additional Information:

Inseminated - 03.09.14 - Fleetwood. Will be certified in calf on day of sale

Linear composites Value Reliability

Muscle	116	29%
Skeletal	112	29%
Function	103	26%

Herd data quality index

N/A

Animal scored. Scores or weaning weights NOT included in evaluation

Lot 76 TAWNY IONA

ID: IE231002040495

Breed: Charolais

Sex: Female

DOB: 01-Feb-2013

Owner: Ciaran Daly - Tawnytallan Tullaghan Leitrim Co Leitrim

Breeder:

Sire: Lisnagre Elite (Et)
LGL

Domino

Aimable
Anemone

Ballydownan Violet
(Et)

Jupiter
Ballydownan Simone (Et)

Dam: Tawny Eve
IE231002060415

Tawny Bob

Doonally New
Tawny (Bro) Tina

Tawny Rose

Doonally Donald
Tawny Narcissus

Star Rating (Within Charolais breed)	Economic Indexes	€ uro value per progeny	Index Reliability	Star rating (across all beef breeds)
★★★★★	Terminal Index	€ 133	29% (Low)	★★★★★
★★★	Replacement Index	€ 55	26% (Low)	★★★
	Maternal Cow Traits :	-€ 145	22%	
	Maternal Progeny Traits :	€ 200	29%	
	Dairy Beef			

Star Rating (Within Charolais breed)	Key profit traits	Index Value	Trait Reliability	Star rating (across all beef breeds)
Expected progeny performance				
	Calving difficulty (% 3 & 4) Breed ave: 7.65%,All breeds ave: 4.99%	+7.9%	33% (Low)	
★★★	Docility (1-5 scale) Breed ave: 0.04,All breeds ave: 0	-0.03 scale	40% (Average)	★★★
★★★★★	Carcass weight (kg) Breed ave: 32.63kg,All breeds ave: 22.88kg	+37kg	29% (Low)	★★★★★
★★★★★	Carcass conformation (1-15 scale) Breed ave: 1.92,All breeds ave: 1.84	+2.21 scale	28% (Low)	★★★★★
Expected daughter breeding performance				
	Daughter calving diff (% 3 & 4) Breed ave: 4.98%,All breeds ave: 5.19%	+5%	17% (V Low)	
★	Daughter Milk (kg) Breed ave: -6.65kg,All breeds ave: 0.15kg	-11.5kg	18% (V Low)	★
★★★★★	Daughter calving interval (days) Breed ave: 0.11days,All breeds ave: -0.41days	-0.69days	23% (Low)	★★★★★

Additional Information:

Linear composites	Value	Reliability
Muscle	98	27%
Skeletal	112	27%
Function	118	20%

Herd data quality index

N/A

Animal scored. Linear scores and weaning weights in evaluations

Lot 77 YAMBO ISABELLE

ID: IE311574960167

Breed: Charolais

Sex: Female

DOB: 02-Feb-2013

Owner: Michael Oates - Kilvoy Mantua Castlereagh Co Roscommon

Breeder:

Sire: Limkiln Bosco
KIB

Doonally New

Hermes

Intruse

Limkiln Sarah

Indurain

Limkiln Josie

Dam: Drummullian Debbie 464
IE311412140464

Lyonsdemesne Tzar

Domino

Kilboy Frivole (Imp 91f)

Drummullian Ursula

Hollowtree Nickolas

Allen Princess

Star Rating (Within Charolais breed)	Economic Indexes	€ uro value per progeny	Index Reliability	Star rating (across all beef breeds)
★★★★	Terminal Index	€ 125	30% (Low)	★★★★
★	Replacement Index	-€ 76	29% (Low)	★
	Maternal Cow Traits :	-€ 253	29%	
	Maternal Progeny Traits :	€ 178	30%	
	Dairy Beef			

Star Rating (Within Charolais breed)	Key profit traits	Index Value	Trait Reliability	Star rating (across all beef breeds)
Expected progeny performance				
	Calving difficulty (% 3 & 4) Breed ave: 7.65%, All breeds ave: 4.99%	+10.9%	34% (Low)	
★★	Docility (1-5 scale) Breed ave: 0.04, All breeds ave: 0	0.01 scale	40% (Average)	★★★★
★★★★★	Carcass weight (kg) Breed ave: 32.63kg, All breeds ave: 22.88kg	+38kg	30% (Low)	★★★★★★
★★★★★★	Carcass conformation (1-15 scale) Breed ave: 1.92, All breeds ave: 1.84	+2.14 scale	30% (Low)	★★★★★★★
Expected daughter breeding performance				
	Daughter calving diff (% 3 & 4) Breed ave: 4.98%, All breeds ave: 5.19%	+8.1%	27% (Low)	
★	Daughter Milk (kg) Breed ave: -6.65kg, All breeds ave: 0.15kg	-13kg	28% (Low)	★
★	Daughter calving interval (days) Breed ave: 0.11days, All breeds ave: -0.41days	+2.85days	29% (Low)	★

Additional Information:

Animal scored. Linear scores and weaning weights in evaluations

Linear composites	Value	Reliability
Muscle	111	29%
Skeletal	110	28%
Function	120	20%

Herd data quality index

N/A

Lot 78 GRANGWOOD IRIS ET

ID: IE241054890202

Breed: Charolais

Sex: Female

DOB: 12-Apr-2013

Owner: Jerry O'Keeffe - Woodlawn Grange Knocklong Co Limerick

Breeder:

Sire: Panama
PNZ



Dam: Grangewood Carol (Et)
IE241054870126



Star Rating (Within Charolais breed)	Economic Indexes	€ uro value per progeny	Index Reliability	Star rating (across all beef breeds)
★★★	Terminal Index	€ 114	30% (Low)	★★★
★	Replacement Index Maternal Cow Traits : Maternal Progeny Traits :	-€ 4 -€ 165 € 161	28% (Low) 25% 30%	★
	Dairy Beef			

Star Rating (Within Charolais breed)	Key profit traits	Index Value	Trait Reliability	Star rating (across all beef breeds)
Expected progeny performance				
	Calving difficulty (% 3 & 4) Breed ave: 7.65%,All breeds ave: 4.99%	+8.8%	32% (Low)	
★	Docility (1-5 scale) Breed ave: 0.04,All breeds ave: 0	-0.1 scale	42% (Average)	★
★★★★★	Carcass weight (kg) Breed ave: 32.63kg,All breeds ave: 22.88kg	+38kg	35% (Low)	★★★★★
★★★★★	Carcass conformation (1-15 scale) Breed ave: 1.92,All breeds ave: 1.84	+2.01 scale	31% (Low)	★★★★★
Expected daughter breeding performance				
	Daughter calving diff (% 3 & 4) Breed ave: 4.98%,All breeds ave: 5.19%	+4.6%	17% (V Low)	
★★★★★	Daughter Milk (kg) Breed ave: -6.65kg,All breeds ave: 0.15kg	-5.6kg	32% (Low)	★
★	Daughter calving interval (days) Breed ave: 0.11days,All breeds ave: -0.41days	+2.24days	20% (Low)	★

Additional Information:

Inseminated - 24.12.14 - Thurnton Bonjovi.

Linear composites	Value	Reliability
Muscle	125	44%
Skeletal	115	41%
Function	102	18%

Herd data quality index

N/A

Animal scored. Linear scores and weaning weights in evaluations

Lot 79 DRUMCROW IEBBE

ID: IE121584810939

Breed: Charolais

Sex: Female

DOB: 24-Jul-2013

Owner: David Abbott - Woodview House Drumcrow Killeshandra Cavan Co Cavan

Breeder:

Sire: Pirate
PTE

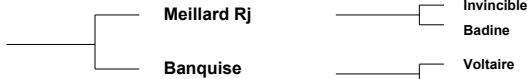

Dam: Ballyjamesduff Davina
IE121069160654



Star Rating (Within Charolais breed)	Economic Indexes	€ uro value per progeny	Index Reliability	Star rating (across all beef breeds)
★★★★☆	Terminal Index	€ 120	33% (Low)	★★★★☆
★★	Replacement Index	€ 24	33% (Low)	★
	Maternal Cow Traits :	-€ 148	32%	
	Maternal Progeny Traits :	€ 172	34%	
	Dairy Beef			

Star Rating (Within Charolais breed)	Key profit traits	Index Value	Trait Reliability	Star rating (across all beef breeds)
Expected progeny performance				
	Calving difficulty (% 3 & 4) Breed ave: 7.65%,All breeds ave: 4.99%	+9.5%	36% (Low)	
★	Docility (1-5 scale) Breed ave: 0.04,All breeds ave: 0	-0.06 scale	43% (Average)	★★★
★★★★★	Carcass weight (kg) Breed ave: 32.63kg,All breeds ave: 22.88kg	+35kg	34% (Low)	★★★★★★
★★★★★	Carcass conformation (1-15 scale) Breed ave: 1.92,All breeds ave: 1.84	+2.05 scale	31% (Low)	★★★★★
Expected daughter breeding performance				
	Daughter calving diff (% 3 & 4) Breed ave: 4.98%,All breeds ave: 5.19%	+3.8%	30% (Low)	
★	Daughter Milk (kg) Breed ave: -6.65kg,All breeds ave: 0.15kg	-9.3kg	33% (Low)	★
★★★★★	Daughter calving interval (days) Breed ave: 0.11days,All breeds ave: -0.41days	-1.29days	32% (Low)	★★★★★

Additional Information:

Linear composites	Value	Reliability
Muscle	105	29%
Skeletal	99	29%
Function	102	26%

Herd data quality index

N/A

Animal scored. Linear scores and weaning weights in evaluations

Lot 80 MULLAGHDOO IRIANA

ID: IE121264270619

Breed: Charolais

Sex: Female

DOB: 12-Aug-2013

Owner: Basil Arnold - Mullaghdoe Killeshandra Co Cavan

Breeder:

Sire: Roughan Garson
IE161190791679

Roughan Dix De
Coe

Vivaldi

Tirelire

Roughan
Bernadette

Roughan Unique
Roughan Princess

Dam: Mullaghdoe Aurora
IE121264230400

Jupiter

Erudit

Colombe

Mullaghdoe Rosetta

Indurain
Cabra Linda

Star Rating (Within Charolais breed)	Economic Indexes	€ uro value per progeny	Index Reliability	Star rating (across all beef breeds)
★★	Terminal Index	€ 107	22% (Low)	★★★
★★★	Replacement Index	€ 48	21% (Low)	★
	Maternal Cow Traits :	-€ 117	19%	
	Maternal Progeny Traits :	€ 165	23%	
	Dairy Beef			

Star Rating (Within Charolais breed)	Key profit traits	Index Value	Trait Reliability	Star rating (across all beef breeds)
Expected progeny performance				
	Calving difficulty (% 3 & 4) Breed ave: 7.65%,All breeds ave: 4.99%	+6.7%	27% (Low)	
★★	Docility (1-5 scale) Breed ave: 0.04,All breeds ave: 0	-0.02 scale	40% (Average)	★★★
★★	Carcass weight (kg) Breed ave: 32.63kg,All breeds ave: 22.88kg	+29kg	28% (Low)	★★★★
★★	Carcass conformation (1-15 scale) Breed ave: 1.92,All breeds ave: 1.84	+1.85 scale	20% (Low)	★★★
Expected daughter breeding performance				
	Daughter calving diff (% 3 & 4) Breed ave: 4.98%,All breeds ave: 5.19%	+4.1%	13% (V Low)	
★★★	Daughter Milk (kg) Breed ave: -6.65kg,All breeds ave: 0.15kg	-7.3kg	19% (V Low)	★
★★	Daughter calving interval (days) Breed ave: 0.11days,All breeds ave: -0.41days	+1.26days	16% (V Low)	★★

Additional Information:

Linear composites	Value	Reliability
Muscle	110	45%
Skeletal	107	41%
Function	91	14%

Herd data quality index

N/A

Animal scored. Linear scores and weaning weights in evaluations

Lot 81 CARNACLUANE IRIS

ID: IE321111240337

Breed: Charolais

Sex: Female

DOB: 30-Aug-2013

Owner: Brendan Bruen - Carnacluaun Drumnacool Co Sligo

Breeder:

Sire: Nippur
NPP



Rivoire
Unique

Casoar
Harpe

Dam: Carnacluane Fiona
IE321111220269



Enfield Hara Kiri
Vern Diana

Pirate
Straduff Violet

Star Rating (Within Charolais breed)	Economic Indexes	€ uro value per progeny	Index Reliability	Star rating (across all beef breeds)
★★★★★	Terminal Index	€ 127	31% (Low)	★★★★★
★★★★★	Replacement Index	€ 108	27% (Low)	★★★★★
	Maternal Cow Traits :	-€91	23%	
	Maternal Progeny Traits :	€ 199	31%	
	Dairy Beef			

Star Rating (Within Charolais breed)	Key profit traits	Index Value	Trait Reliability	Star rating (across all beef breeds)
Expected progeny performance				
	Calving difficulty (% 3 & 4) Breed ave: 7.65%,All breeds ave: 4.99%	+6.8%	33% (Low)	
★★★★★	Docility (1-5 scale) Breed ave: 0.04,All breeds ave: 0	0.06 scale	42% (Average)	★★★★★
★★★★	Carcass weight (kg) Breed ave: 32.63kg,All breeds ave: 22.88kg	+33kg	35% (Low)	★★★★★
★★★	Carcass conformation (1-15 scale) Breed ave: 1.92,All breeds ave: 1.84	+1.82 scale	31% (Low)	★★★★
Expected daughter breeding performance				
	Daughter calving diff (% 3 & 4) Breed ave: 4.98%,All breeds ave: 5.19%	+3.7%	18% (V Low)	
★★★★★	Daughter Milk (kg) Breed ave: -6.65kg,All breeds ave: 0.15kg	-3.4kg	27% (Low)	★★★
★★	Daughter calving interval (days) Breed ave: 0.11days,All breeds ave: -0.41days	+1days	21% (Low)	★★

Additional Information:

Animal scored. Linear scores and weaning weights in evaluations

Linear composites	Value	Reliability
Muscle	96	41%
Skeletal	105	38%
Function	90	16%

Herd data quality index

N/A

Lot 82 DOON IMOGEN

ID: IE181698380755

Breed: Charolais

Sex: Female

DOB: 20-Sep-2013

Owner: Richard O'Beirne - Ardour Cloghans Hill Tuam Co Galway

Breeder:

Sire: Malicieux
MIX

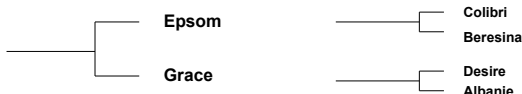

Dam: Doon Fuji
IE181698350629



Star Rating (Within Charolais breed)	Economic Indexes	€ uro value per progeny	Index Reliability	Star rating (across all beef breeds)
★★★★★	Terminal Index	€ 130	35% (Low)	★★★★★
★★★★	Replacement Index	€ 57	33% (Low)	★★★
	Maternal Cow Traits :	-€ 142	31%	
	Maternal Progeny Traits :	€ 199	36%	
	Dairy Beef			

Star Rating (Within Charolais breed)	Key profit traits	Index Value	Trait Reliability	Star rating (across all beef breeds)
Expected progeny performance				
	Calving difficulty (% 3 & 4) Breed ave: 7.65%,All breeds ave: 4.99%	+7.4%	38% (Low)	
★★★★★★	Docility (1-5 scale) Breed ave: 0.04,All breeds ave: 0	0.13 scale	47% (Average)	★★★★★★
★★★★★	Carcass weight (kg) Breed ave: 32.63kg,All breeds ave: 22.88kg	+36kg	39% (Low)	★★★★★★
★★★★	Carcass conformation (1-15 scale) Breed ave: 1.92,All breeds ave: 1.84	+1.98 scale	33% (Low)	★★★★
Expected daughter breeding performance				
	Daughter calving diff (% 3 & 4) Breed ave: 4.98%,All breeds ave: 5.19%	+7.5%	26% (Low)	
★★★★	Daughter Milk (kg) Breed ave: -6.65kg,All breeds ave: 0.15kg	-5.8kg	31% (Low)	★
★★	Daughter calving interval (days) Breed ave: 0.11days,All breeds ave: -0.41days	+1.06days	29% (Low)	★★

Additional Information:

Linear composites	Value	Reliability
Muscle	103	51%
Skeletal	119	48%
Function	95	25%

Herd data quality index

N/A

Animal scored. Linear scores and weaning weights in evaluations

Lot 83 GOLDSTAR IVANA

ID: IE331457450322

Breed: Charolais

Sex: Female

DOB: 27-Sep-2013

Owner: Martin Ryan - Copperfield House Cabra Thurles Co Tipperary

Breeder:

Sire: Necessaire
NZI



Dam: Goldstar Gertrude
IE331457430262

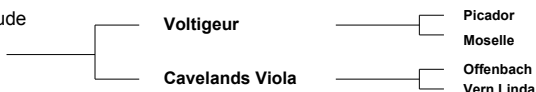

Star Rating (Within Charolais breed)	Economic Indexes	€ uro value per progeny	Index Reliability	Star rating (across all beef breeds)
★★★★	Terminal Index	€ 122	26% (Low)	★★★★★
★★★★★	Replacement Index	€ 122	22% (Low)	★★★★
	Maternal Cow Traits :	-€ 75	17%	
	Maternal Progeny Traits :	€ 197	26%	
	Dairy Beef			

Star Rating (Within Charolais breed)	Key profit traits	Index Value	Trait Reliability	Star rating (across all beef breeds)
Expected progeny performance				
	Calving difficulty (% 3 & 4) Breed ave: 7.65%,All breeds ave: 4.99%	+5.7%	28% (Low)	
★★★★★	Docility (1-5 scale) Breed ave: 0.04,All breeds ave: 0	0.18 scale	37% (Low)	★★★★★
★★	Carcass weight (kg) Breed ave: 32.63kg,All breeds ave: 22.88kg	+30kg	35% (Low)	★★★★★
★★★	Carcass conformation (1-15 scale) Breed ave: 1.92,All breeds ave: 1.84	+1.89 scale	29% (Low)	★★★★
Expected daughter breeding performance				
	Daughter calving diff (% 3 & 4) Breed ave: 4.98%,All breeds ave: 5.19%	+6.4%	12% (V Low)	
★★★★★	Daughter Milk (kg) Breed ave: -6.65kg,All breeds ave: 0.15kg	-2.9kg	24% (Low)	★★★
★★★★★	Daughter calving interval (days) Breed ave: 0.11days,All breeds ave: -0.41days	-1.81days	9% (V Low)	★★★★

Additional Information:

Animal scored. Linear scores and weaning weights in evaluations

Linear composites	Value	Reliability
Muscle	107	40%
Skeletal	105	36%
Function	94	8%

Herd data quality index

N/A

Lot 84 BALLAGH ILLEANA ET

ID: IE251146610074

Breed: Charolais

Sex: Female

DOB: 01-Oct-2013

Owner: Eugene Donohoe - Ballagh Newtownforbes Co Longford

Breeder:

Sire: Lisnagre Elite (Et)
LGL

Domino

Aimable
Anemone

Ballydownan Violet
(Et)

Jupiter
Ballydownan Simone (Et)

Dam: Hillhouse Cara (Et)
IE161089080375

Oldstone Egbert

Brampton Banker
Oldstone Ursula

Lisnalurg03 Ulrica

Cashelane Leo
Lisnalurg Miss Molly

Star Rating (Within Charolais breed)	Economic Indexes	€ uro value per progeny	Index Reliability	Star rating (across all beef breeds)
★★★★★	Terminal Index	€ 131	29% (Low)	★★★★★
★	Replacement Index	-€ 2	26% (Low)	★
	Maternal Cow Traits :	-€ 185	22%	
	Maternal Progeny Traits :	€ 183	29%	
	Dairy Beef			

Star Rating (Within Charolais breed)	Key profit traits	Index Value	Trait Reliability	Star rating (across all beef breeds)
Expected progeny performance				
	Calving difficulty (% 3 & 4) Breed ave: 7.65%,All breeds ave: 4.99%	+10.8%	30% (Low)	
★★★★	Docility (1-5 scale) Breed ave: 0.04,All breeds ave: 0	0.04 scale	32% (Low)	★★★★★
★★★★★★	Carcass weight (kg) Breed ave: 32.63kg,All breeds ave: 22.88kg	+45kg	30% (Low)	★★★★★★
★★★★★★	Carcass conformation (1-15 scale) Breed ave: 1.92,All breeds ave: 1.84	+2.36 scale	30% (Low)	★★★★★★
Expected daughter breeding performance				
	Daughter calving diff (% 3 & 4) Breed ave: 4.98%,All breeds ave: 5.19%	+5%	17% (V Low)	
★★★	Daughter Milk (kg) Breed ave: -6.65kg,All breeds ave: 0.15kg	-9kg	20% (Low)	★★★
★	Daughter calving interval (days) Breed ave: 0.11days,All breeds ave: -0.41days	+2.57days	22% (Low)	★

Additional Information:

Animal scored. Linear scores and weaning weights in evaluations

Linear composites	Value	Reliability
Muscle	111	29%
Skeletal	121	29%
Function	118	21%

Herd data quality index

N/A

Lot 85 KILVILCORRIS IONA

ID: IE331352780795

Breed: Charolais

Sex: Female

DOB: 04-Oct-2013

Owner: Matt Ryan - Clonismullen Drom Borrisoleigh Thurles Co Tipperary

Breeder:

Sire: Pirate
PTE

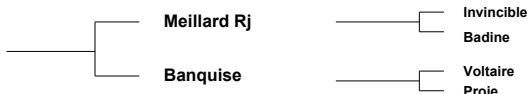

Dam: Kilvilcorris Frances
IE331352720633



Star Rating (Within Charolais breed)	Economic Indexes	€ uro value per progeny	Index Reliability	Star rating (across all beef breeds)
★★★★★	Terminal Index	€ 139	34% (Low)	★★★★★
★★★★★	Replacement Index	€ 83	34% (Low)	★★★
	Maternal Cow Traits :	-€ 133	33%	
	Maternal Progeny Traits :	€ 216	35%	
	Dairy Beef			

Star Rating (Within Charolais breed)	Key profit traits	Index Value	Trait Reliability	Star rating (across all beef breeds)
Expected progeny performance				
	Calving difficulty (% 3 & 4) Breed ave: 7.65%,All breeds ave: 4.99%	+7.3%	36% (Low)	
★★★★★	Docility (1-5 scale) Breed ave: 0.04,All breeds ave: 0	0.07 scale	48% (Average)	★★★★★
★★★★★	Carcass weight (kg) Breed ave: 32.63kg,All breeds ave: 22.88kg	+35kg	39% (Low)	★★★★★
★★★★★	Carcass conformation (1-15 scale) Breed ave: 1.92,All breeds ave: 1.84	+2.09 scale	33% (Low)	★★★★★
Expected daughter breeding performance				
	Daughter calving diff (% 3 & 4) Breed ave: 4.98%,All breeds ave: 5.19%	+4.9%	30% (Low)	
★★★	Daughter Milk (kg) Breed ave: -6.65kg,All breeds ave: 0.15kg	-8.7kg	31% (Low)	★★★
★★★★★	Daughter calving interval (days) Breed ave: 0.11days,All breeds ave: -0.41days	-1.19days	32% (Low)	★★★★★

Additional Information:

Animal scored. Linear scores and weaning weights in evaluations

Linear composites	Value	Reliability
Muscle	113	53%
Skeletal	104	50%
Function	111	30%

Herd data quality index

N/A

Lot 86 CARNACLUANE IMOGEN

ID: IE321111250338

Breed: Charolais

Sex: Female

DOB: 10-Oct-2013

Owner: Brendan Bruen - Carnacluaun Drumnacool Co Sligo

Breeder:

Sire: Pirate
PTE

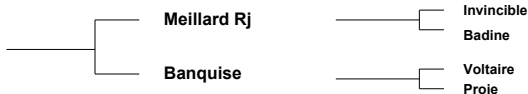

Dam: Carnacluane Emily
IE321111230245



Star Rating (Within Charolais breed)	Economic Indexes	€ uro value per progeny	Index Reliability	Star rating (across all beef breeds)
★★★★★	Terminal Index	€ 136	32% (Low)	★★★★★
★★★★★	Replacement Index	€ 96	32% (Low)	★★★★★
	Maternal Cow Traits :	-€ 115	31%	
	Maternal Progeny Traits :	€ 211	32%	
	Dairy Beef			

Star Rating (Within Charolais breed)	Key profit traits	Index Value	Trait Reliability	Star rating (across all beef breeds)
Expected progeny performance				
	Calving difficulty (% 3 & 4) Breed ave: 7.65%,All breeds ave: 4.99%	+7.3%	33% (Low)	
★★★★	Docility (1-5 scale) Breed ave: 0.04,All breeds ave: 0	0.04 scale	43% (Average)	★★★★★
★★★★★	Carcass weight (kg) Breed ave: 32.63kg,All breeds ave: 22.88kg	+35kg	35% (Low)	★★★★★
★★★★★	Carcass conformation (1-15 scale) Breed ave: 1.92,All breeds ave: 1.84	+2.07 scale	32% (Low)	★★★★★
Expected daughter breeding performance				
	Daughter calving diff (% 3 & 4) Breed ave: 4.98%,All breeds ave: 5.19%	+4.6%	29% (Low)	
★★★★★	Daughter Milk (kg) Breed ave: -6.65kg,All breeds ave: 0.15kg	-5.2kg	31% (Low)	★★★
★★★	Daughter calving interval (days) Breed ave: 0.11days,All breeds ave: -0.41days	-0.2days	31% (Low)	★★★

Additional Information:

Linear composites	Value	Reliability
Muscle	107	43%
Skeletal	109	41%
Function	118	28%

Herd data quality index

N/A

Animal scored. Linear scores and weaning weights in evaluations

Lot 87 FAUS ISOBEL

ID: IE311453940303

Breed: Charolais

Sex: Female

DOB: 01-Nov-2013

Owner: Sal Boyd - Woodbrook Carrick On Shannon Co Leitrim

Breeder:

Sire: Pirate
PTE

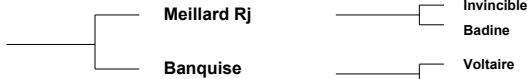

Dam: Faus Greta
IE311453980265



Star Rating (Within Charolais breed)	Economic Indexes	€ uro value per progeny	Index Reliability	Star rating (across all beef breeds)
--------------------------------------	------------------	-------------------------	-------------------	--------------------------------------

★★★★★	Terminal Index	€ 134	28% (Low)	★★★★★
★★★★★	Replacement Index	€ 78	28% (Low)	★★★
	Maternal Cow Traits :	-€ 129	28%	
	Maternal Progeny Traits :	€ 206	28%	
	Dairy Beef			

Star Rating (Within Charolais breed)	Key profit traits	Index Value	Trait Reliability	Star rating (across all beef breeds)
--------------------------------------	-------------------	-------------	-------------------	--------------------------------------

Expected progeny performance				
	Calving difficulty (% 3 & 4) Breed ave: 7.65%,All breeds ave: 4.99%	+7.2%	29% (Low)	
★★★★	Docility (1-5 scale) Breed ave: 0.04,All breeds ave: 0	0.04 scale	30% (Low)	★★★★★
★★★★★	Carcass weight (kg) Breed ave: 32.63kg,All breeds ave: 22.88kg	+36kg	29% (Low)	★★★★★
★★★★	Carcass conformation (1-15 scale) Breed ave: 1.92,All breeds ave: 1.84	+1.89 scale	29% (Low)	★★★★

Expected daughter breeding performance				
	Daughter calving diff (% 3 & 4) Breed ave: 4.98%,All breeds ave: 5.19%	+3.7%	27% (Low)	
★★	Daughter Milk (kg) Breed ave: -6.65kg,All breeds ave: 0.15kg	-9.2kg	28% (Low)	★
★★★★★	Daughter calving interval (days) Breed ave: 0.11days,All breeds ave: -0.41days	-2.75days	29% (Low)	★★★★★

Additional Information:

Animal scored. Linear scores and weaning weights in evaluations

Linear composites	Value	Reliability
Muscle	102	28%
Skeletal	113	28%
Function	103	25%

Herd data quality index

N/A

Lot 88 TONROE INGRID

ID: IE272111890194

Breed: Charolais

Sex: Female

DOB: 04-Nov-2013

Owner: Vincent Callaghan - Tullinacurra Swinford Co Mayo

Breeder:

Sire: Balthazar
CF85

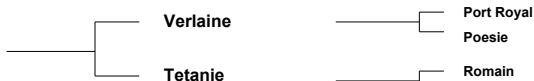

Dam: Tonroe Bluebell
IE272111870110



Star Rating (Within Charolais breed)	Economic Indexes	€ uro value per progeny	Index Reliability	Star rating (across all beef breeds)
★★★★★	Terminal Index	€ 131	31% (Low)	★★★★★
★★★	Replacement Index	€ 53	31% (Low)	★★★
	Maternal Cow Traits :	-€ 147	31%	
	Maternal Progeny Traits :	€ 200	31%	
	Dairy Beef			

Star Rating (Within Charolais breed)	Key profit traits	Index Value	Trait Reliability	Star rating (across all beef breeds)
Expected progeny performance				
	Calving difficulty (% 3 & 4) Breed ave: 7.65%,All breeds ave: 4.99%	+7.7%	33% (Low)	
★★★★★★	Docility (1-5 scale) Breed ave: 0.04,All breeds ave: 0	0.14 scale	44% (Average)	★★★★★★
★★★★★	Carcass weight (kg) Breed ave: 32.63kg,All breeds ave: 22.88kg	+37kg	31% (Low)	★★★★★★
★★★★★	Carcass conformation (1-15 scale) Breed ave: 1.92,All breeds ave: 1.84	+1.98 scale	31% (Low)	★★★★★
Expected daughter breeding performance				
	Daughter calving diff (% 3 & 4) Breed ave: 4.98%,All breeds ave: 5.19%	+5.2%	27% (Low)	
★★★	Daughter Milk (kg) Breed ave: -6.65kg,All breeds ave: 0.15kg	-9.2kg	30% (Low)	★★★
★★★	Daughter calving interval (days) Breed ave: 0.11days,All breeds ave: -0.41days	+0.87days	30% (Low)	★★★

Additional Information:

Linear composites	Value	Reliability
Muscle	107	28%
Skeletal	108	28%
Function	94	24%

Herd data quality index

N/A

Animal scored. Linear scores and weaning weights in evaluations

Lot 89 KILVILCORRIS IPPY

ID: IE331352760802

Breed: Charolais

Sex: Female

DOB: 04-Nov-2013

Owner: Matt Ryan - Clonismullen Drom Borrisoleigh Thurles Co Tipperary

Breeder:

Sire: Sesame
SXS

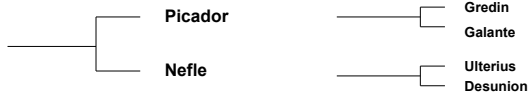

Dam: Kilvilcorris Daphne
IE331352770555



Star Rating (Within Charolais breed)	Economic Indexes	€ uro value per progeny	Index Reliability	Star rating (across all beef breeds)
★★★	Terminal Index	€ 115	29% (Low)	★★★
★★★★★	Replacement Index	€ 108	27% (Low)	★★★
	Maternal Cow Traits :	-€ 72	23%	
	Maternal Progeny Traits :	€ 179	30%	
	Dairy Beef			

Star Rating (Within Charolais breed)	Key profit traits	Index Value	Trait Reliability	Star rating (across all beef breeds)
Expected progeny performance				
	Calving difficulty (% 3 & 4) Breed ave: 7.65%,All breeds ave: 4.99%	+6.7%	34% (Low)	
★★★★★	Docility (1-5 scale) Breed ave: 0.04,All breeds ave: 0	0.15 scale	45% (Average)	★★★★★
★★★	Carcass weight (kg) Breed ave: 32.63kg,All breeds ave: 22.88kg	+32kg	35% (Low)	★★★★★
★★	Carcass conformation (1-15 scale) Breed ave: 1.92,All breeds ave: 1.84	+1.87 scale	29% (Low)	★★★
Expected daughter breeding performance				
	Daughter calving diff (% 3 & 4) Breed ave: 4.98%,All breeds ave: 5.19%	+3.7%	17% (V Low)	
★★★★	Daughter Milk (kg) Breed ave: -6.65kg,All breeds ave: 0.15kg	-5.3kg	27% (Low)	★★
★★★★	Daughter calving interval (days) Breed ave: 0.11days,All breeds ave: -0.41days	-1.13days	20% (Low)	★★★

Additional Information:

Animal scored. Linear scores and weaning weights in evaluations

Linear composites	Value	Reliability
Muscle	105	51%
Skeletal	120	48%
Function	105	19%

Herd data quality index

N/A

Lot 90 KILVILCORRIS INFANTA

ID: IE331352710814

Breed: Charolais

Sex: Female

DOB: 13-Nov-2013

Owner: Matt Ryan - Clonismullen Drom Borrisoleigh Thurles Co Tipperary

Breeder:

Sire: Prime Roberto
PBT

Indurain

Vicomte

Tombola

Prime Noelle

Jupiter

Knockane Cynthia

Dam: Kilvilcorris Daphne
IE331352720476

Doonally New

Hermes

Intruse

Kilvilcorris Ujana

Excellent

Kilvilcorris Olga

Star Rating (Within Charolais breed)	Economic Indexes	€ uro value per progeny	Index Reliability	Star rating (across all beef breeds)
★★★★★	Terminal Index	€ 144	35% (Low)	★★★★★
★★★	Replacement Index	€ 45	35% (Low)	★
	Maternal Cow Traits :	-€ 173	34%	
	Maternal Progeny Traits :	€ 218	36%	
	Dairy Beef			

Star Rating (Within Charolais breed)	Key profit traits	Index Value	Trait Reliability	Star rating (across all beef breeds)
Expected progeny performance				
	Calving difficulty (% 3 & 4) Breed ave: 7.65%,All breeds ave: 4.99%	+8.4%	38% (Low)	
★★★	Docility (1-5 scale) Breed ave: 0.04,All breeds ave: 0	0.05 scale	48% (Average)	★★★★★
★★★★★	Carcass weight (kg) Breed ave: 32.63kg,All breeds ave: 22.88kg	+39kg	40% (Average)	★★★★★
★★★★★	Carcass conformation (1-15 scale) Breed ave: 1.92,All breeds ave: 1.84	+2.15 scale	34% (Low)	★★★★★
Expected daughter breeding performance				
	Daughter calving diff (% 3 & 4) Breed ave: 4.98%,All breeds ave: 5.19%	+4.3%	30% (Low)	
★★	Daughter Milk (kg) Breed ave: -6.65kg,All breeds ave: 0.15kg	-9.1kg	32% (Low)	★
★★	Daughter calving interval (days) Breed ave: 0.11days,All breeds ave: -0.41days	+1.46days	34% (Low)	★★

Additional Information:

Linear composites	Value	Reliability
Muscle	104	53%
Skeletal	115	50%
Function	128	28%

Herd data quality index

N/A

Animal scored. Linear scores and weaning weights in evaluations

Lot 91 LISDALY ISABELLA

ID: IE311410830188

Breed: Charolais

Sex: Female

DOB: 21-Nov-2013

Owner: Padraig Butler - Carrownagheragh Elphin Co Roscommon

Breeder:

Sire: Pirate
PTE

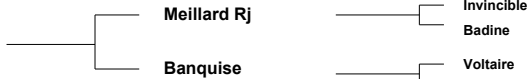

Dam: Drumlahard Emerald Kate
IE311469940084



Star Rating (Within Charolais breed)	Economic Indexes	€ uro value per progeny	Index Reliability	Star rating (across all beef breeds)
★★★★★	Terminal Index	€ 140	28% (Low)	★★★★★
★★★★	Replacement Index	€ 75	30% (Low)	★★★
	Maternal Cow Traits :	-€ 142	31%	
	Maternal Progeny Traits :	€ 217	29%	
	Dairy Beef			

Star Rating (Within Charolais breed)	Key profit traits	Index Value	Trait Reliability	Star rating (across all beef breeds)
Expected progeny performance				
	Calving difficulty (% 3 & 4) Breed ave: 7.65%, All breeds ave: 4.99%	+7%	29% (Low)	
★★★	Docility (1-5 scale) Breed ave: 0.04, All breeds ave: 0	0.03 scale	40% (Average)	★★★★★
★★★★★	Carcass weight (kg) Breed ave: 32.63kg, All breeds ave: 22.88kg	+37kg	29% (Low)	★★★★★
★★★★★	Carcass conformation (1-15 scale) Breed ave: 1.92, All breeds ave: 1.84	+2 scale	29% (Low)	★★★★★
Expected daughter breeding performance				
	Daughter calving diff (% 3 & 4) Breed ave: 4.98%, All breeds ave: 5.19%	+4.5%	29% (Low)	
★★★	Daughter Milk (kg) Breed ave: -6.65kg, All breeds ave: 0.15kg	-7kg	29% (Low)	★
★★★★★	Daughter calving interval (days) Breed ave: 0.11days, All breeds ave: -0.41days	-0.86days	32% (Low)	★★★★★

Additional Information:

Animal scored. Linear scores and weaning weights in evaluations

Linear composites	Value	Reliability
Muscle	106	29%
Skeletal	109	29%
Function	104	27%

Herd data quality index

N/A

Lot 92 ROOSKEYNAMONA IRMA

ID: IE231421280630

Breed: Charolais

Sex: Female

DOB: 02-Dec-2013

Owner: Gerard A Mulligan - Rooskeynamona Mohill Co Leitrim

Breeder:

Sire: Angelus
AGZ



Dam: Rooskeynamona Grainne
IE231421260513

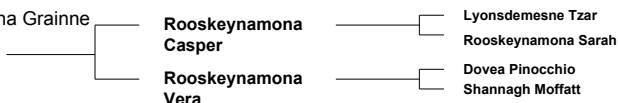

Star Rating (Within Charolais breed)	Economic Indexes	€ uro value per progeny	Index Reliability	Star rating (across all beef breeds)
--------------------------------------	------------------	-------------------------	-------------------	--------------------------------------

★	Terminal Index	€ 86	28% (Low)	★★★
★	Replacement Index	-€ 25	21% (Low)	★
	Maternal Cow Traits :	-€ 116	14%	
	Maternal Progeny Traits :	€ 91	28%	
	Dairy Beef			

Star Rating (Within Charolais breed)	Key profit traits	Index Value	Trait Reliability	Star rating (across all beef breeds)
--------------------------------------	-------------------	-------------	-------------------	--------------------------------------

Expected progeny performance				
	Calving difficulty (% 3 & 4) Breed ave: 7.65%,All breeds ave: 4.99%	+15.1%	30% (Low)	
★★★★★	Docility (1-5 scale) Breed ave: 0.04,All breeds ave: 0	0.09 scale	35% (Low)	★★★★★
★★★★★	Carcass weight (kg) Breed ave: 32.63kg,All breeds ave: 22.88kg	+39kg	33% (Low)	★★★★★
★★★★★	Carcass conformation (1-15 scale) Breed ave: 1.92,All breeds ave: 1.84	+2.12 scale	28% (Low)	★★★★★
Expected daughter breeding performance				
	Daughter calving diff (% 3 & 4) Breed ave: 4.98%,All breeds ave: 5.19%	+3.6%	8% (V Low)	
★★	Daughter Milk (kg) Breed ave: -6.65kg,All breeds ave: 0.15kg	-8.2kg	16% (V Low)	★
★★★	Daughter calving interval (days) Breed ave: 0.11days,All breeds ave: -0.41days	+0.4days	12% (V Low)	★★

Additional Information:

Animal scored. Linear scores and weaning weights in evaluations

Linear composites	Value	Reliability
Muscle	113	39%
Skeletal	105	36%
Function	92	12%

Herd data quality index

N/A

Lot 93 GOLDSTAR IRENE

ID: IE331457450330

Breed: Charolais

Twin to Female

Sex: Female

DOB: 08-Dec-2013

Owner: Martin Ryan - Copperfield House Cabra Thurles Co Tipperary

Breeder:

Sire: Uni
UNZ

Sex-Symbol

Pedro
Gelinotte

Obligee

Hermes
Frange

Dam: Goldstar Edelwiss
IE331457450215

Major

Berlioz
Charmille

Goldstar Vabelle

Roi Mage
Sabelle

Star Rating (Within Charolais breed)	Economic Indexes	€ uro value per progeny	Index Reliability	Star rating (across all beef breeds)
★	Terminal Index	€ 94	20% (Low)	★★★
★★★	Replacement Index	€ 30	18% (V Low)	★
	Maternal Cow Traits :	-€ 108	15%	
	Maternal Progeny Traits :	€ 137	20%	
	Dairy Beef			

Star Rating (Within Charolais breed)	Key profit traits	Index Value	Trait Reliability	Star rating (across all beef breeds)
Expected progeny performance				
	Calving difficulty (% 3 & 4) Breed ave: 7.65%,All breeds ave: 4.99%	+7.8%	20% (Low)	
★★★★★	Docility (1-5 scale) Breed ave: 0.04,All breeds ave: 0	0.12 scale	35% (Low)	★★★★★
★★	Carcass weight (kg) Breed ave: 32.63kg,All breeds ave: 22.88kg	+29kg	29% (Low)	★★★★
★	Carcass conformation (1-15 scale) Breed ave: 1.92,All breeds ave: 1.84	+1.69 scale	23% (Low)	★★★
Expected daughter breeding performance				
	Daughter calving diff (% 3 & 4) Breed ave: 4.98%,All breeds ave: 5.19%	+7.7%	10% (V Low)	
★★★★	Daughter Milk (kg) Breed ave: -6.65kg,All breeds ave: 0.15kg	-4.1kg	24% (Low)	★★
★★★	Daughter calving interval (days) Breed ave: 0.11days,All breeds ave: -0.41days	-0.39days	7% (V Low)	★★★

Additional Information:

Linear composites	Value	Reliability
Muscle	113	41%
Skeletal	106	37%
Function	108	10%

Herd data quality index

N/A

Animal scored. Linear scores and weaning weights in evaluations

Lot 94 TAWNY JASMINE

ID: IE231002060514

Breed: Charolais

Sex: Female

DOB: 05-Jan-2014

Owner: Ciaran Daly - Tawnytallan Tullaghan Leitrim Co Leitrim

Breeder:

Sire: Doonally New
CF52



Dam: Blackhill Dainty
IE181768490426



Star Rating (Within Charolais breed)	Economic Indexes	€ uro value per progeny	Index Reliability	Star rating (across all beef breeds)
★★★★★	Terminal Index	€ 131	31% (Low)	★★★★★
★	Replacement Index	-€ 21	31% (Low)	★
	Maternal Cow Traits :	-€ 211	31%	
	Maternal Progeny Traits :	€ 189	31%	
	Dairy Beef			

Star Rating (Within Charolais breed)	Key profit traits	Index Value	Trait Reliability	Star rating (across all beef breeds)
Expected progeny performance				
	Calving difficulty (% 3 & 4) Breed ave: 7.65%,All breeds ave: 4.99%	+9.6%	35% (Low)	
★★★★	Docility (1-5 scale) Breed ave: 0.04,All breeds ave: 0	0.05 scale	30% (Low)	★★★★★
★★★★★★	Carcass weight (kg) Breed ave: 32.63kg,All breeds ave: 22.88kg	+42kg	30% (Low)	★★★★★★
★★★★★	Carcass conformation (1-15 scale) Breed ave: 1.92,All breeds ave: 1.84	+2.05 scale	30% (Low)	★★★★★
Expected daughter breeding performance				
	Daughter calving diff (% 3 & 4) Breed ave: 4.98%,All breeds ave: 5.19%	+3.9%	30% (Low)	
★★	Daughter Milk (kg) Breed ave: -6.65kg,All breeds ave: 0.15kg	-8.5kg	30% (Low)	★
★	Daughter calving interval (days) Breed ave: 0.11days,All breeds ave: -0.41days	+3.59days	32% (Low)	★

Additional Information:

Animal scored. Linear scores and weaning weights in evaluations

Linear composites	Value	Reliability
Muscle	111	29%
Skeletal	120	29%
Function	114	27%

Herd data quality index

N/A

Lot 95 POTTLEREAGH JULIE

ID: IE121187060275

Breed: Charolais

Sex: Female

DOB: 07-Jan-2014

Owner: Elizabeth Hughes - Pottlereagh Cootehill Co Cavan

Breeder:

Sire: Pirate
PTE

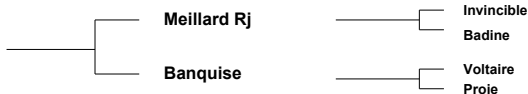

Dam: Pottlereagh Florance
IE121187040224



Star Rating (Within Charolais breed)	Economic Indexes	€ uro value per progeny	Index Reliability	Star rating (across all beef breeds)
★★★	Terminal Index	€ 112	30% (Low)	★★★
★★	Replacement Index	€ 32	30% (Low)	★
	Maternal Cow Traits :	-€ 133	30%	
	Maternal Progeny Traits :	€ 165	30%	
	Dairy Beef			

Star Rating (Within Charolais breed)	Key profit traits	Index Value	Trait Reliability	Star rating (across all beef breeds)
Expected progeny performance				
	Calving difficulty (% 3 & 4) Breed ave: 7.65%,All breeds ave: 4.99%	+8.9%	34% (Low)	
★★★★★	Docility (1-5 scale) Breed ave: 0.04,All breeds ave: 0	0.06 scale	36% (Low)	★★★★★
★★★★	Carcass weight (kg) Breed ave: 32.63kg,All breeds ave: 22.88kg	+33kg	30% (Low)	★★★★★
★★★	Carcass conformation (1-15 scale) Breed ave: 1.92,All breeds ave: 1.84	+1.9 scale	30% (Low)	★★★★
Expected daughter breeding performance				
	Daughter calving diff (% 3 & 4) Breed ave: 4.98%,All breeds ave: 5.19%	+5.1%	29% (Low)	
★	Daughter Milk (kg) Breed ave: -6.65kg,All breeds ave: 0.15kg	-10.4kg	29% (Low)	★
★★★★★	Daughter calving interval (days) Breed ave: 0.11days,All breeds ave: -0.41days	-1.63days	30% (Low)	★★★★★

Additional Information:

Linear composites	Value	Reliability
Muscle	102	29%
Skeletal	107	29%
Function	101	26%

Herd data quality index

N/A

Animal scored. Linear scores and weaning weights in evaluations

Lot 96 GRANGWOOD JASMINE

ID: IE241054820212

Breed: Charolais

Sex: Female

DOB: 22-Jan-2014

Owner: Jerry O'Keeffe - Woodlawn Grange Knocklong Co Limerick

Breeder:

Sire: Mozart
MZT

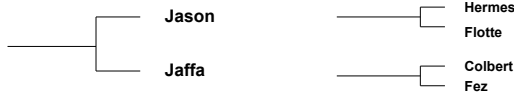

Dam: Grangwood Dolly (Et)
IE241054810129

Voltigeur
Gurtavalla Tombola

Star Rating (Within Charolais breed)	Economic Indexes	€ uro value per progeny	Index Reliability	Star rating (across all beef breeds)
★★★★☆	Terminal Index	€ 120	33% (Low)	★★★★☆
★	Replacement Index	-€ 45	33% (Low)	★
	Maternal Cow Traits :	-€ 218	33%	
	Maternal Progeny Traits :	€ 174	33%	
	Dairy Beef			

Star Rating (Within Charolais breed)	Key profit traits	Index Value	Trait Reliability	Star rating (across all beef breeds)
Expected progeny performance				
	Calving difficulty (% 3 & 4) Breed ave: 7.65%,All breeds ave: 4.99%	+9.7%	34% (Low)	
★★★★	Docility (1-5 scale) Breed ave: 0.04,All breeds ave: 0	0.04 scale	43% (Average)	★★★★☆
★★★★★	Carcass weight (kg) Breed ave: 32.63kg,All breeds ave: 22.88kg	+36kg	37% (Low)	★★★★★
★★★★★★	Carcass conformation (1-15 scale) Breed ave: 1.92,All breeds ave: 1.84	+2.33 scale	32% (Low)	★★★★★★
Expected daughter breeding performance				
	Daughter calving diff (% 3 & 4) Breed ave: 4.98%,All breeds ave: 5.19%	+7%	27% (Low)	
★	Daughter Milk (kg) Breed ave: -6.65kg,All breeds ave: 0.15kg	-10.3kg	39% (Low)	★
★	Daughter calving interval (days) Breed ave: 0.11days,All breeds ave: -0.41days	+2.02days	29% (Low)	★

Additional Information:

Linear composites	Value	Reliability
Muscle	124	47%
Skeletal	112	44%
Function	95	26%

Herd data quality index

N/A

Animal scored. Linear scores and weaning weights in evaluations

Lot 97 DOON JODIE

ID: IE181698320790

Breed: Charolais

Sex: Female

DOB: 11-Feb-2014

Owner: Richard O'Beirne - Ardour Cloghans Hill Tuam Co Galway

Breeder:

Sire: Prime Roberto
PBT



Dam: Doon Duchess
IE181698320510

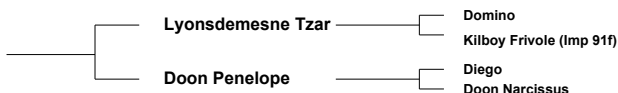

Star Rating (Within Charolais breed)	Economic Indexes	€ uro value per progeny	Index Reliability	Star rating (across all beef breeds)
★★★★★	Terminal Index	€ 132	35% (Low)	★★★★★
★★	Replacement Index	€ 16	34% (Low)	★
	Maternal Cow Traits :	-€ 180	32%	
	Maternal Progeny Traits :	€ 196	35%	
	Dairy Beef			

Star Rating (Within Charolais breed)	Key profit traits	Index Value	Trait Reliability	Star rating (across all beef breeds)
Expected progeny performance				
	Calving difficulty (% 3 & 4) Breed ave: 7.65%,All breeds ave: 4.99%	+8.3%	39% (Low)	
★★★★★	Docility (1-5 scale) Breed ave: 0.04,All breeds ave: 0	0.06 scale	47% (Average)	★★★★★
★★★★★	Carcass weight (kg) Breed ave: 32.63kg,All breeds ave: 22.88kg	+39kg	37% (Low)	★★★★★
★★★★★	Carcass conformation (1-15 scale) Breed ave: 1.92,All breeds ave: 1.84	+2.11 scale	33% (Low)	★★★★★
Expected daughter breeding performance				
	Daughter calving diff (% 3 & 4) Breed ave: 4.98%,All breeds ave: 5.19%	+4.5%	29% (Low)	
★	Daughter Milk (kg) Breed ave: -6.65kg,All breeds ave: 0.15kg	-10.4kg	31% (Low)	★
★★	Daughter calving interval (days) Breed ave: 0.11days,All breeds ave: -0.41days	+1.26days	32% (Low)	★★

Additional Information:

Animal scored. Linear scores and weaning weights in evaluations

Linear composites	Value	Reliability
Muscle	111	48%
Skeletal	119	45%
Function	123	27%

Herd data quality index

N/A

Lot 98 AUGHLIN JOAN

ID: IE231185030240

Breed: Charolais

Sex: Female

DOB: 02-Mar-2014

Owner: Brendan Flynn - Derrynawana Aughacashel Co Leitrim

Breeder:

Sire: Elgin Davinci
ECZ

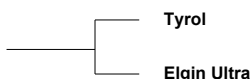

Rio

Japonaise

Rumsden Samurai
Elgin Renee

Dam: Aughlin Edel
IE231185070145

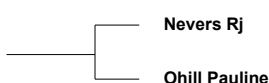

Gandin

Aghafad Laureate

Bunratty Hamlet
Ohill Lorraine

Star Rating (Within Charolais breed)	Economic Indexes	€ uro value per progeny	Index Reliability	Star rating (across all beef breeds)
★	Terminal Index	€ 79	16% (V Low)	★★★
★	Replacement Index	-€ 26	14% (V Low)	★
	Maternal Cow Traits :	-€ 123	11%	
	Maternal Progeny Traits :	€ 97	17%	
	Dairy Beef			

Star Rating (Within Charolais breed)	Key profit traits	Index Value	Trait Reliability	Star rating (across all beef breeds)
Expected progeny performance				
	Calving difficulty (% 3 & 4) Breed ave: 7.65%,All breeds ave: 4.99%	+11.6%	23% (Low)	
★★★★	Docility (1-5 scale) Breed ave: 0.04,All breeds ave: 0	0.04 scale	10% (V Low)	★★★★★
★★★	Carcass weight (kg) Breed ave: 32.63kg,All breeds ave: 22.88kg	+31kg	18% (V Low)	★★★★★
★★	Carcass conformation (1-15 scale) Breed ave: 1.92,All breeds ave: 1.84	+1.81 scale	12% (V Low)	★★★
Expected daughter breeding performance				
	Daughter calving diff (% 3 & 4) Breed ave: 4.98%,All breeds ave: 5.19%	+6.2%	9% (V Low)	
★★★★★	Daughter Milk (kg) Breed ave: -6.65kg,All breeds ave: 0.15kg	-5.5kg	15% (V Low)	★★
★★★	Daughter calving interval (days) Breed ave: 0.11days,All breeds ave: -0.41days	+0.23days	8% (V Low)	★★★

Additional Information:

Linear composites	Value	Reliability
Muscle	104	11%
Skeletal	105	11%
Function	105	5%

Herd data quality index

N/A

Animal scored. Scores or weaning weights NOT included in evaluation

AFTER PURCHASE CARE OF YOUNG STOCK BULLS

Purchasing a stock bull is a significant investment in future performance, output and genetic gain. This investment is well worth taking good care of. A well looked after bull may perform better and last longer. The following snippets are intended to provide a check list for purchasers.

Immediate Aftercare

- A 60 + day transition period recommended to get the young bull accustomed to the new environment.
- A sale and associated transportation generate stressful conditions that will lower an animal's immune system and extra vigilance is required.
- A change of owners usually results in a new diet, a new environment, new stock and perhaps new disease challenge.
- Take care when transporting the bull home from the sale, he may have never travelled alone before and this may induce some anxiety. On arrival do not totally isolate him from other stock. If he is being penned alone it would be helpful to have an animal in the next pen etc.
- Find out what you can about the bull's diet prior to purchase and if possible start with 60-70% of the previous diet and use a 3-4 week transition period.
- Young bulls still need to grow by at least one kilogram/day, so do not withdraw concentrates too rapidly.
- Bulls require exercise to remain fit so ensure they are not overly confined.
- Introduce cows to the bull as they come on heat initially until you are sure that he is serving correctly. It is also advisable to ensure you abide by the terms of any insurance terms and conditions that may require you to check his ability to put a female in-calf within a time period.

Health Issues

- BVD can be a devastating disease. Bulls being purchased are certified virus free and ideally vaccinated. If the bull is entirely clean and comes in contact with an animal shedding the BVD virus, he could succumb to transient infection and whilst he will probably recover fully, fertility may be impaired.
- It is strongly recommended to vaccinate bulls annually against IBR, PI 3 and RSV viruses.
- Treat bulls for internal and external parasites twice yearly at a minimum.
- Consider giving an annual booster vaccine against Clostridial diseases.
- Consider vaccinating against Leptospirosis and others contagious diseases depending on local risk and veterinary advice.

Nutritional Requirements

- Whilst it may be desirable to reduce the level of fleshing on some young bulls it is important to appreciate they are still rapidly growing and have a higher nutritional requirement than other cattle of similar weight, especially during the breeding season.
- The plane of nutrition must support reproductive performance.
- Target condition score 2.5-3.0
- Young bulls on poor pasture may need supplementation.
- Note: Mineral/ Vitamin deficiency will reduce fertility.
- In the months before the breeding season assess condition and general health status and act accordingly.
- During the breeding season supplement if necessary.
- After the breeding season, some bulls may need supplementation to replenish reserves, repair the body and get ready for a new season especially where there are two calving periods (Spring and Autumn).

General Management

- Observe in action frequently in case of any injury, lameness, general health issues or structural soundness issues.
- When housed, bull pens' should always be adequately spacious to facilitate exercise and the lying area comfortable and safe.

Bull Power Guide

- Over working the bull should be avoided and the following table is used internationally as a guide to the bull per cow ratio advisable.

Bull Age	Number of Cows
Yearling	15-20
2 Year Old	20-30
3 Year Old	30-40

The best simple rule to use is 1 cow/month of age once over 15 months