



VENDOR

Alan King

The Pike Ballingarry Roscrea Co Tipperary

Lot 1 KNOCKSHE ANGELA

ID: IE331049380041

Breed: Charolais

Sex: Female

DOB: 04-Dec-2005

Owner: Alan King - The Pike Ballingarry Roscrea Co Tipperary

Breeder:

Sire: Roundhill Rocky
ROR

Meillard Rj

Invincible

Badine

Ballybrown (Imp97f)
Marlene

Flambeau

Invitation

Dam: Loughduff Jaudine
RTA340626

Bowerhouses
Topper

Tattenhall Impeccable

Goldies Haquenee

Money more Mary

Legnakelly Inver

Money more Juanita

Star Rating (Within Charolais breed)	Economic Indexes	€uro value per progeny	Index Reliability	Star rating (across all beef breeds)
★	Terminal Index	€104	38% (Low)	★★★
★★	Replacement Index Maternal Cow Traits : Maternal Progeny Traits :	-€1 -€151 €151	41% (Average) 43% 38%	★
	Dairy Beef			

Star Rating (Within Charolais breed)	Key profit traits	Index Value	Trait Reliability	Star rating (across all beef breeds)
Expected progeny performance				
	Calving difficulty (% 3 & 4) Breed ave: 7.55%,All breeds ave: 4.98%	+8.7%	40% (Average)	
★	Docility (1-5 scale) Breed ave: 0.04,All breeds ave: 0	-0.06 scale	54% (Average)	★★
★★★★	Carcass weight (kg) Breed ave: 32.88kg,All breeds ave: 22.98kg	+32kg	43% (Average)	★★★★★
★	Carcass conformation (1-15 scale) Breed ave: 1.94,All breeds ave: 1.86	+1.78 scale	40% (Average)	★★★

Expected daughter breeding performance				
	Daughter calving diff (% 3 & 4) Breed ave: 5.85%,All breeds ave: 6.15%	+6.6%	38% (Low)	
★★	Daughter Milk (kg) Breed ave: -6.51kg,All breeds ave: 0.31kg	-7.4kg	66% (High)	★
★★★★★	Daughter calving interval (days) Breed ave: 0.47days,All breeds ave: -0.32days	-2.38days	34% (Low)	★★★★★

Additional Information:

Inseminated - 05.05.15. - Inverlochy Gurkha. Female calf at foot - Knockshee Lauren. Born 15.02.15. Sire. Lisnagre Elite.

Linear composites	Value	Reliability
Muscle	99	39%
Skeletal	109	37%
Function	121	24%

Herd data quality index

N/A

Animal scored. Linear scores and weaning weights in evaluations

Lot 2 KNOCKSHE DAWN

ID: IE331049340062

Breed: Charolais

Sex: Female

DOB: 05-Jan-2008

Owner: Alan King - The Pike Ballingarry Roscrea Co Tipperary

Breeder:

Sire: Mandela Veron (Et)
MVO

Oscar

Major

Toise

Camber Rita

Mogador

Blakestown (Imp.'90f) Fauvette

Dam: Knockshe Tracy
IE331049340013

Enfield Newlook

Jaguar

Danseuse 8588108215

Mullaghmast Natalie

Dovea Gin Tonic

Mullaghmast Jessica

Star Rating (Within Charolais breed)	Economic Indexes	€uro value per progeny	Index Reliability	Star rating (across all beef breeds)
★★	Terminal Index	€113	37% (Low)	★★★
★★	Replacement Index Maternal Cow Traits : Maternal Progeny Traits :	€23 -€143 €165	35% (Low) 33% 38%	★
	Dairy Beef			

Star Rating (Within Charolais breed)	Key profit traits	Index Value	Trait Reliability	Star rating (across all beef breeds)
Expected progeny performance				
	Calving difficulty (% 3 & 4) Breed ave: 7.55%,All breeds ave: 4.98%	+8.5%	38% (Low)	
★★★★	Docility (1-5 scale) Breed ave: 0.04,All breeds ave: 0	0.05 scale	50% (Average)	★★★★☆
★★★★☆	Carcass weight (kg) Breed ave: 32.88kg,All breeds ave: 22.98kg	+34kg	44% (Average)	★★★★★☆
★★★☆☆	Carcass conformation (1-15 scale) Breed ave: 1.94,All breeds ave: 1.86	+1.89 scale	39% (Low)	★★★☆☆

Expected daughter breeding performance				
	Daughter calving diff (% 3 & 4) Breed ave: 5.85%,All breeds ave: 6.15%	+4.9%	34% (Low)	
★	Daughter Milk (kg) Breed ave: -6.51kg,All breeds ave: 0.31kg	-11.7kg	32% (Low)	★
★★★★★	Daughter calving interval (days) Breed ave: 0.47days,All breeds ave: -0.32days	-4.27days	29% (Low)	★★★★★☆

Additional Information:

Inseminated - 03.04.15 - Lisnagre Elite. Male calf at foot - Knockshee Luiz.
Born 13.01.15. Sire. Inverlochy Gurkha.

Linear composites	Value	Reliability
Muscle	106	50%
Skeletal	97	47%
Function	100	26%

Herd data quality index

N/A

Animal scored. Linear scores and weaning weights in evaluations

Lot 3 KNOCKSHE DUCHESS

ID: IE331049310068

Breed: Charolais

Sex: Female

DOB: 03-Dec-2008

Owner: Alan King - The Pike Ballingarry Roscrea Co Tipperary

Breeder:

Sire: Pirate
PTE

Meillard Rj

Invincible

Badine

Banquise

Voltaire

Proie

Dam: Knockshe Aileen
IE331049320044

Mozart

Jason

Jaffa

Knockshe Una

Enfield Newlook

Mullaghmast Natalie

Star Rating (Within Charolais breed)	Economic Indexes	€uro value per progeny	Index Reliability	Star rating (across all beef breeds)
★★★★★	Terminal Index	€133	32% (Low)	★★★★★
★★★★	Replacement Index Maternal Cow Traits : Maternal Progeny Traits :	€76 -€125 €201	36% (Low) 39% 33%	★★
	Dairy Beef			

Star Rating (Within Charolais breed)	Key profit traits	Index Value	Trait Reliability	Star rating (across all beef breeds)
--------------------------------------	-------------------	-------------	-------------------	--------------------------------------

Animal not scored.

Additional Information:

Inseminated - 10.12.14 - Doonally New. Female calf at foot - Knockshee Julie 2. Born 20.10.14. Sire. Inverlochy Gurkha.

Linear composites	Value	Reliability
Muscle	106	39%
Skeletal	100	38%
Function	102	28%

Herd data quality index

N/A

Animal not scored.

Lot 4 KNOCKSHE ELEGANT

ID: IE331049390075

Breed: Charolais

Sex: Female

DOB: 05-Feb-2009

Owner: Alan King - The Pike Ballingarry Roscrea Co Tipperary

Breeder:

Sire: Doonally New
CF52

Hermes

Uranium

Athena

Intruse

Campagnard

Dynamo

Dam: Knockshe Ulna
IE331049310019

Mogador

Diamant

Tombola

Clonadrum Petula

Maerdy Impeccable

Tara Angela

Star Rating (Within Charolais breed)	Economic Indexes	€uro value per progeny	Index Reliability	Star rating (across all beef breeds)
★★★★★★	Terminal Index	€142	34% (Low)	★★★★★★
★★	Replacement Index Maternal Cow Traits : Maternal Progeny Traits :	€15 -€201 €216	35% (Low) 35% 34%	★
	Dairy Beef			

Star Rating (Within Charolais breed)	Key profit traits	Index Value	Trait Reliability	Star rating (across all beef breeds)
--------------------------------------	-------------------	-------------	-------------------	--------------------------------------

Animal not scored.

Additional Information:

Inseminated - 09.04.15 - Inverlochy Gurkha. Female calf at foot - Knockshee Lucinda. Born 12.02.15. Sire. Pirate.

Linear composites	Value	Reliability
Muscle		
Skeletal		
Function		

Herd data quality index

N/A

Animal not scored.

Lot 5 KNOCKSHE EMMA

ID: IE331049310076

Breed: Charolais

Sex: Female

DOB: 20-Feb-2009

Owner: Alan King - The Pike Ballingarry Roscrea Co Tipperary

Breeder:

Sire: Dromiskin Viceroy
VCR

Doonally New

Hermes

Intruse

Dromiskin Princess

Mogador

Folistown Maye

Dam: Knockshe Tracy
IE331049340013

Enfield Newlook

Jaguar

Danseuse 8588108215

Mullaghmast Natalie

Dovea Gin Tonic

Mullaghmast Jessica

Star Rating (Within Charolais breed)	Economic Indexes	€uro value per progeny	Index Reliability	Star rating (across all beef breeds)
★★★★	Terminal Index	€129	33% (Low)	★★★★
★★★	Replacement Index Maternal Cow Traits : Maternal Progeny Traits :	€12 -€181 €193	34% (Low) 34% 34%	★
	Dairy Beef			

Star Rating (Within Charolais breed)	Key profit traits	Index Value	Trait Reliability	Star rating (across all beef breeds)
--------------------------------------	-------------------	-------------	-------------------	--------------------------------------

Animal not scored.

Additional Information:

In-calf to stock bull Knockshee Jack. Male calf at foot - Knockshee Jagger. Born 23.12.14. Sire. Trezegoal.

Linear composites	Value	Reliability
Muscle	112	34%
Skeletal	102	33%
Function	110	24%

Herd data quality index

N/A

Animal not scored.

Lot 6 KNOCKSHE FLOSSIE

ID: IE331049340087

Breed: Charolais

Sex: Female

DOB: 25-Jan-2010

Owner: Alan King - The Pike Ballingarry Roscrea Co Tipperary

Breeder:

Sire: Pirate
PTE

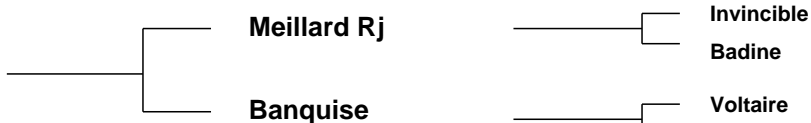

Dam: Knockshe Andrea
IE331049330045



Star Rating (Within Charolais breed)	Economic Indexes	€uro value per progeny	Index Reliability	Star rating (across all beef breeds)
★★★★★★	Terminal Index	€141	35% (Low)	★★★★★★
★★★★★☆	Replacement Index Maternal Cow Traits : Maternal Progeny Traits :	€86 -€129 €216	34% (Low) 33% 35%	★★
	Dairy Beef			

Star Rating (Within Charolais breed)	Key profit traits	Index Value	Trait Reliability	Star rating (across all beef breeds)
Expected progeny performance				
	Calving difficulty (% 3 & 4) Breed ave: 7.55%,All breeds ave: 4.98%	+7.6%	37% (Low)	
★★★★★☆	Docility (1-5 scale) Breed ave: 0.04,All breeds ave: 0	0.06 scale	47% (Average)	★★★★★
★★★★★☆	Carcass weight (kg) Breed ave: 32.88kg,All breeds ave: 22.98kg	+38kg	35% (Low)	★★★★★★
★★★★★☆	Carcass conformation (1-15 scale) Breed ave: 1.94,All breeds ave: 1.86	+2.01 scale	33% (Low)	★★★★★☆

Expected daughter breeding performance				
	Daughter calving diff (% 3 & 4) Breed ave: 5.85%,All breeds ave: 6.15%	+4.7%	32% (Low)	
★★	Daughter Milk (kg) Breed ave: -6.51kg,All breeds ave: 0.31kg	-7.5kg	35% (Low)	★
★★★★★	Daughter calving interval (days) Breed ave: 0.47days,All breeds ave: -0.32days	-0.78days	30% (Low)	★★★

Additional Information:

Inseminated - 29.11.14 - Lisnagre Elite. Male calf at foot - Knockshee Jock. Born 21.10.14. Sire. Trezegoal.

Linear composites	Value	Reliability
Muscle	106	50%
Skeletal	107	47%
Function	114	30%

Herd data quality index

N/A

Animal scored. Linear scores and weaning weights in evaluations

Lot 7 KNOCKSHE FIONA

ID: IE331049350088

Breed: Charolais

Sex: Female

DOB: 06-Feb-2010

Owner: Alan King - The Pike Ballingarry Roscrea Co Tipperary

Breeder:

Sire: Doonally New
CF52



Dam: Knockshe Ulna
IE331049310019



Star Rating (Within Charolais breed)	Economic Indexes	€uro value per progeny	Index Reliability	Star rating (across all beef breeds)
★★★★★☆☆	Terminal Index	€132	36% (Low)	★★★★★☆☆
★★★	Replacement Index Maternal Cow Traits : Maternal Progeny Traits :	€16 -€177 €193	37% (Low) 38% 36%	★
	Dairy Beef			

Star Rating (Within Charolais breed)	Key profit traits	Index Value	Trait Reliability	Star rating (across all beef breeds)
Expected progeny performance				
	Calving difficulty (% 3 & 4) Breed ave: 7.55%,All breeds ave: 4.98%	+9.3%	38% (Low)	
★★★★★☆☆	Docility (1-5 scale) Breed ave: 0.04,All breeds ave: 0	0.11 scale	49% (Average)	★★★★★☆☆
★★★★★☆☆	Carcass weight (kg) Breed ave: 32.88kg,All breeds ave: 22.98kg	+39kg	37% (Low)	★★★★★☆☆
★★★★★☆☆	Carcass conformation (1-15 scale) Breed ave: 1.94,All breeds ave: 1.86	+2.09 scale	34% (Low)	★★★★★☆☆

Expected daughter breeding performance				
	Daughter calving diff (% 3 & 4) Breed ave: 5.85%,All breeds ave: 6.15%	+6.2%	36% (Low)	
★★★★★☆☆	Daughter Milk (kg) Breed ave: -6.51kg,All breeds ave: 0.31kg	-5.3kg	42% (Average)	★★★☆☆
★☆☆	Daughter calving interval (days) Breed ave: 0.47days,All breeds ave: -0.32days	+3.77days	32% (Low)	★☆☆

Additional Information:

Inseminated - 20.04.15 - Lisnagre Elite. Female calf at foot - Knockshe Layla. Born 12.02.15. Sire. Pirate.

Linear composites	Value	Reliability
Muscle	113	53%
Skeletal	113	50%
Function	112	31%

Herd data quality index

N/A

Animal scored. Linear scores and weaning weights in evaluations

Lot 8 KNOCKSHE HILDA

ID: IE331049370107

Breed: Charolais

Sex: Female

DOB: 16-Jan-2012

Owner: Alan King - The Pike Ballingarry Roscrea Co Tipperary

Breeder:

Sire: Pirate
PTE

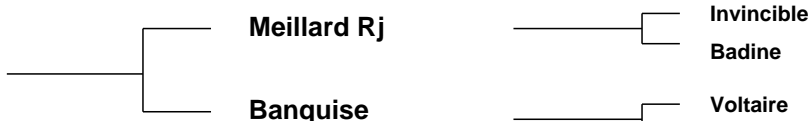

Dam: Knockshe Emma
IE331049310076



Star Rating (Within Charolais breed)	Economic Indexes	€uro value per progeny	Index Reliability	Star rating (across all beef breeds)
★★★★★★	Terminal Index	€137	33% (Low)	★★★★★★☆
★★★★☆	Replacement Index Maternal Cow Traits : Maternal Progeny Traits :	€59 -€150 €209	33% (Low) 33% 33%	★★★☆☆
	Dairy Beef			

Star Rating (Within Charolais breed)	Key profit traits	Index Value	Trait Reliability	Star rating (across all beef breeds)
Expected progeny performance				
	Calving difficulty (% 3 & 4) Breed ave: 7.55%,All breeds ave: 4.98%	+7.8%	35% (Low)	
★★★★☆	Docility (1-5 scale) Breed ave: 0.04,All breeds ave: 0	0.07 scale	44% (Average)	★★★★★
★★★★★★☆	Carcass weight (kg) Breed ave: 32.88kg,All breeds ave: 22.98kg	+37kg	36% (Low)	★★★★★★★
★★★★☆	Carcass conformation (1-15 scale) Breed ave: 1.94,All breeds ave: 1.86	+2 scale	32% (Low)	★★★★☆☆

Expected daughter breeding performance				
	Daughter calving diff (% 3 & 4) Breed ave: 5.85%,All breeds ave: 6.15%	+4.9%	31% (Low)	
★★	Daughter Milk (kg) Breed ave: -6.51kg,All breeds ave: 0.31kg	-8kg	30% (Low)	★
★★★★	Daughter calving interval (days) Breed ave: 0.47days,All breeds ave: -0.32days	-0.81days	30% (Low)	★★★

Additional Information:

Inseminated - 04.05.15 - Lisnagre Elite. Male calf at foot - Knockshe Ledger. Born 18.02.15. Sire. Trezegoal.

Linear composites	Value	Reliability
Muscle	112	43%
Skeletal	100	41%
Function	109	28%

Herd data quality index

N/A

Animal scored. Linear scores and weaning weights in evaluations

Lot 9 KNOCKSHE HILARY

ID: IE331049380108

Breed: Charolais

Sex: Female

DOB: 22-Jan-2012

Owner: Alan King - The Pike Ballingarry Roscrea Co Tipperary

Breeder:

Sire: Alex
CF61



Ninas
Dalida

Blason
Reine

Dam: Knockshe Duchess
IE331049310068



Meillard Rj
Banquise

Mozart
Knockshe Una

Star Rating (Within Charolais breed)	Economic Indexes	€uro value per progeny	Index Reliability	Star rating (across all beef breeds)
★★★☆☆	Terminal Index	€117	32% (Low)	★★★☆☆
★★☆☆*	Replacement Index Maternal Cow Traits : Maternal Progeny Traits :	€12 -€153 €166	31% (Low) 30% 32%	★☆☆☆☆
	Dairy Beef			

Star Rating (Within Charolais breed)	Key profit traits	Index Value	Trait Reliability	Star rating (across all beef breeds)
Expected progeny performance				
	Calving difficulty (% 3 & 4) Breed ave: 7.55%,All breeds ave: 4.98%	+9.3%	34% (Low)	
★★★☆☆	Docility (1-5 scale) Breed ave: 0.04,All breeds ave: 0	0.02 scale	44% (Average)	★★★☆☆
★★★★★☆☆	Carcass weight (kg) Breed ave: 32.88kg,All breeds ave: 22.98kg	+38kg	35% (Low)	★★★★★☆☆
★★★★★☆☆	Carcass conformation (1-15 scale) Breed ave: 1.94,All breeds ave: 1.86	+2.08 scale	32% (Low)	★★★★★☆☆

Expected daughter breeding performance				
	Daughter calving diff (% 3 & 4) Breed ave: 5.85%,All breeds ave: 6.15%	+5.2%	25% (Low)	
★★☆☆*	Daughter Milk (kg) Breed ave: -6.51kg,All breeds ave: 0.31kg	-7.6kg	31% (Low)	★☆☆☆☆
★★★☆☆	Daughter calving interval (days) Breed ave: 0.47days,All breeds ave: -0.32days	+0.12days	27% (Low)	★★★☆☆

Additional Information:

In-calf to stock bull Knockshee Jack. Female calf at foot - Knockshee Judy.
Born 25.10.14. Sire. Trezegoal.

Linear composites	Value	Reliability
Muscle	109	43%
Skeletal	108	41%
Function	105	23%

Herd data quality index

N/A

Animal scored. Linear scores and weaning weights in evaluations

Lot 10 KNOCKSHE HELEN

ID: IE331049330111

Breed: Charolais

Sex: Female

DOB: 14-Sep-2012

Owner: Alan King - The Pike Ballingarry Roscrea Co Tipperary

Breeder:

Sire: Enfield Major
ELM

Jaguar

Gandin
Djakarta

Berceuse

Vigor
Veranda

Dam: Ballyriorta Rose
IE151732490148

Ballynona Monty

Erudit
Ballynona Dawn

Ballyriorta Nathalie

Ballyriorta Fionn
Ballyriorta Flora

Star Rating (Within Charolais breed)	Economic Indexes	€uro value per progeny	Index Reliability	Star rating (across all beef breeds)
★★★☆☆	Terminal Index	€114	32% (Low)	★★★☆☆
★★★★★☆☆	Replacement Index Maternal Cow Traits : Maternal Progeny Traits :	€93 -€78 €170	29% (Low) 26% 32%	★★★☆☆
	Dairy Beef			

Star Rating (Within Charolais breed)	Key profit traits	Index Value	Trait Reliability	Star rating (across all beef breeds)
Expected progeny performance				
	Calving difficulty (% 3 & 4) Breed ave: 7.55%,All breeds ave: 4.98%	+7.4%	33% (Low)	
★★★★★☆☆	Docility (1-5 scale) Breed ave: 0.04,All breeds ave: 0	0.06 scale	41% (Average)	★★★★★☆☆
★★★☆☆	Carcass weight (kg) Breed ave: 32.88kg,All breeds ave: 22.98kg	+32kg	40% (Average)	★★★★★☆☆
★★★★★☆☆	Carcass conformation (1-15 scale) Breed ave: 1.94,All breeds ave: 1.86	+2.05 scale	35% (Low)	★★★★★☆☆

Expected daughter breeding performance				
	Daughter calving diff (% 3 & 4) Breed ave: 5.85%,All breeds ave: 6.15%	+6.3%	20% (Low)	
★★★★★☆☆	Daughter Milk (kg) Breed ave: -6.51kg,All breeds ave: 0.31kg	-1.9kg	23% (Low)	★★☆☆
★★★★★☆☆	Daughter calving interval (days) Breed ave: 0.47days,All breeds ave: -0.32days	-1.29days	21% (Low)	★★★★★☆☆

Additional Information:

Inseminated - 13.05.15 - Lisnagre Elite. Female calf at foot - Knockshee Linda. Born 20.02.15. Sire. Trezegoal.

Linear composites	Value	Reliability
Muscle	93	42%
Skeletal	107	38%
Function	115	11%

Herd data quality index

N/A

Animal scored. Linear scores and weaning weights in evaluations

Lot 11 KNOCKSHE AILEEN

ID: IE331049320044

Breed: Charolais

Sex: Female

DOB: 22-Dec-2005

Owner: Alan King - The Pike Ballingarry Roscrea Co Tipperary

Breeder:

Sire: Mozart
MZT



Dam: Knockshe Una
IE331049390018



Star Rating (Within Charolais breed)	Economic Indexes	€uro value per progeny	Index Reliability	Star rating (across all beef breeds)
★★★★☆	Terminal Index	€123	40% (Average)	★★★★☆
★★★★☆	Replacement Index Maternal Cow Traits : Maternal Progeny Traits :	€56 -€124 €180	44% (Average) 47% 41%	★★★☆☆
	Dairy Beef			

Star Rating (Within Charolais breed)	Key profit traits	Index Value	Trait Reliability	Star rating (across all beef breeds)
Expected progeny performance				
	Calving difficulty (% 3 & 4) Breed ave: 7.55%,All breeds ave: 4.98%	+8.4%	46% (Average)	
★★★☆☆	Docility (1-5 scale) Breed ave: 0.04,All breeds ave: 0	0.02 scale	56% (Average)	★★★★☆
★★★★★☆☆	Carcass weight (kg) Breed ave: 32.88kg,All breeds ave: 22.98kg	+38kg	43% (Average)	★★★★★☆☆
★★★★★☆☆	Carcass conformation (1-15 scale) Breed ave: 1.94,All breeds ave: 1.86	+1.99 scale	41% (Average)	★★★★★☆☆

Expected daughter breeding performance				
	Daughter calving diff (% 3 & 4) Breed ave: 5.85%,All breeds ave: 6.15%	+5.9%	41% (Average)	
★★★★★☆☆	Daughter Milk (kg) Breed ave: -6.51kg,All breeds ave: 0.31kg	-3.8kg	70% (High)	★★★☆☆
★★★★★☆☆	Daughter calving interval (days) Breed ave: 0.47days,All breeds ave: -0.32days	-1.12days	37% (Low)	★★★★☆

Additional Information:

Inseminated - 12.04.15 - Lisnagre Elite.

Linear composites	Value	Reliability
Muscle	105	55%
Skeletal	95	52%
Function	96	30%

Herd data quality index

N/A

Animal scored. Linear scores and weaning weights in evaluations

Lot 12 KNOCKSHE ANDREA

ID: IE331049330045

Breed: Charolais

Sex: Female

DOB: 23-Dec-2005

Owner: Alan King - The Pike Ballingarry Roscrea Co Tipperary

Breeder:

Sire: Doonally New
CF52



Dam: Knockshe Ulna
IE331049310019



Star Rating (Within Charolais breed)	Economic Indexes	€uro value per progeny	Index Reliability	Star rating (across all beef breeds)
★★★★★★	Terminal Index	€147	36% (Low)	★★★★★★
★★★★★☆	Replacement Index Maternal Cow Traits : Maternal Progeny Traits :	€90 -€137 €227	41% (Average) 46% 37%	★★★☆☆
	Dairy Beef			

Star Rating (Within Charolais breed)	Key profit traits	Index Value	Trait Reliability	Star rating (across all beef breeds)
Expected progeny performance				
	Calving difficulty (% 3 & 4) Breed ave: 7.55%,All breeds ave: 4.98%	+7.8%	40% (Average)	
★★★★★★	Docility (1-5 scale) Breed ave: 0.04,All breeds ave: 0	0.18 scale	56% (Average)	★★★★★★
★★★★★★	Carcass weight (kg) Breed ave: 32.88kg,All breeds ave: 22.98kg	+40kg	37% (Low)	★★★★★★
★★★★★	Carcass conformation (1-15 scale) Breed ave: 1.94,All breeds ave: 1.86	+2.03 scale	35% (Low)	★★★★★☆☆

Expected daughter breeding performance				
	Daughter calving diff (% 3 & 4) Breed ave: 5.85%,All breeds ave: 6.15%	+4.7%	40% (Average)	
★★★	Daughter Milk (kg) Breed ave: -6.51kg,All breeds ave: 0.31kg	-5.8kg	70% (High)	★
★	Daughter calving interval (days) Breed ave: 0.47days,All breeds ave: -0.32days	+2.51days	35% (Low)	★

Additional Information:

In-calf - Sire unknown.

Linear composites	Value	Reliability
Muscle	109	56%
Skeletal	113	53%
Function	114	32%

Herd data quality index

N/A

Animal scored. Linear scores and weaning weights in evaluations

Lot 13 KNOCKSHE CLODAGH

ID: IE331049320060

Breed: Charolais

Sex: Female

DOB: 16-Dec-2007

Owner: Alan King - The Pike Ballingarry Roscrea Co Tipperary

Breeder:

Sire: Mozart
MZT



Dam: Clonadrum Petula
IE131449210170

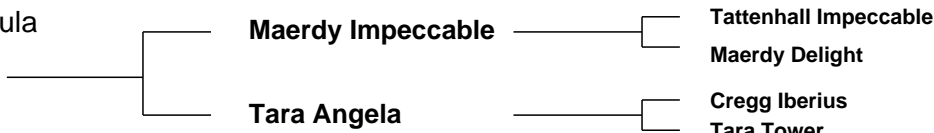

Star Rating (Within Charolais breed)	Economic Indexes	€uro value per progeny	Index Reliability	Star rating (across all beef breeds)
★★★☆☆	Terminal Index	€115	38% (Low)	★★★☆☆
★★★☆☆	Replacement Index Maternal Cow Traits : Maternal Progeny Traits :	€28 -€143 €171	40% (Average) 42% 39%	★☆☆☆☆
	Dairy Beef			

Star Rating (Within Charolais breed)	Key profit traits	Index Value	Trait Reliability	Star rating (across all beef breeds)
Expected progeny performance				
	Calving difficulty (% 3 & 4) Breed ave: 7.55%,All breeds ave: 4.98%	+7.8%	44% (Average)	
★★★★★☆☆	Docility (1-5 scale) Breed ave: 0.04,All breeds ave: 0	0.1 scale	51% (Average)	★★★★★☆☆
★★★★★☆☆	Carcass weight (kg) Breed ave: 32.88kg,All breeds ave: 22.98kg	+35kg	42% (Average)	★★★★★☆☆
★★★☆☆	Carcass conformation (1-15 scale) Breed ave: 1.94,All breeds ave: 1.86	+1.93 scale	37% (Low)	★★★☆☆

Expected daughter breeding performance				
	Daughter calving diff (% 3 & 4) Breed ave: 5.85%,All breeds ave: 6.15%	+7.3%	38% (Low)	
★★★★★☆☆	Daughter Milk (kg) Breed ave: -6.51kg,All breeds ave: 0.31kg	-5.1kg	61% (High)	★★☆☆☆
★★★☆☆	Daughter calving interval (days) Breed ave: 0.47days,All breeds ave: -0.32days	+0.16days	32% (Low)	★★★☆☆

Additional Information:

In-calf to stock bull Knockshe Ian.

Linear composites	Value	Reliability
Muscle	106	54%
Skeletal	111	51%
Function	91	28%

Herd data quality index

N/A

Animal scored. Linear scores and weaning weights in evaluations

Lot 14 KNOCKSHE IRIS

ID: IE331049340120

Breed: Charolais

Sex: Female

DOB: 12-Feb-2013

Owner: Alan King - The Pike Ballingarry Roscrea Co Tipperary

Breeder:

Sire: Lisnagre Elite (Et)
LGL

Domino

Aimable
Anemone

Ballydownan Violet
(Et)

Jupiter
Ballydownan Simone (Et)

Dam: Knockshe Duchess
IE331049310068

Pirate

Meillard Rj
Banquise

Knockshe Aileen

Mozart
Knockshe Una

Star Rating (Within Charolais breed)	Economic Indexes	€uro value per progeny	Index Reliability	Star rating (across all beef breeds)
★★★★★☆☆	Terminal Index	€133	33% (Low)	★★★★★☆☆
★★★☆☆	Replacement Index Maternal Cow Traits : Maternal Progeny Traits :	€29 -€167 €196	30% (Low) 26% 34%	★
	Dairy Beef			

Star Rating (Within Charolais breed)	Key profit traits	Index Value	Trait Reliability	Star rating (across all beef breeds)
Expected progeny performance				
	Calving difficulty (% 3 & 4) Breed ave: 7.55%,All breeds ave: 4.98%	+8.8%	35% (Low)	
☆☆	Docility (1-5 scale) Breed ave: 0.04,All breeds ave: 0	-0.08 scale	44% (Average)	★★☆☆
★★★★★☆☆	Carcass weight (kg) Breed ave: 32.88kg,All breeds ave: 22.98kg	+39kg	38% (Low)	★★★★★☆☆
★★★★★☆☆	Carcass conformation (1-15 scale) Breed ave: 1.94,All breeds ave: 1.86	+2.2 scale	32% (Low)	★★★★★☆☆

Expected daughter breeding performance				
	Daughter calving diff (% 3 & 4) Breed ave: 5.85%,All breeds ave: 6.15%	+4.6%	19% (V Low)	
★	Daughter Milk (kg) Breed ave: -6.51kg,All breeds ave: 0.31kg	-10.5kg	24% (Low)	★☆☆
★★★☆☆	Daughter calving interval (days) Breed ave: 0.47days,All breeds ave: -0.32days	+0.5days	26% (Low)	★★★☆☆

Additional Information:

Inseminated - 26.04.15 - Cavellands Fenian.

Linear composites	Value	Reliability
Muscle	111	47%
Skeletal	101	44%
Function	113	25%

Herd data quality index

N/A

Animal scored. Linear scores and weaning weights in evaluations

Lot 15 KNOCKSHE ISADORA

ID: IE331049360122

Breed: Charolais

Sex: Female

DOB: 15-Feb-2013

Owner: Alan King - The Pike Ballingarry Roscrea Co Tipperary

Breeder:

Sire: Pirate
PTE



Dam: Knockshe Andrea
IE331049330045

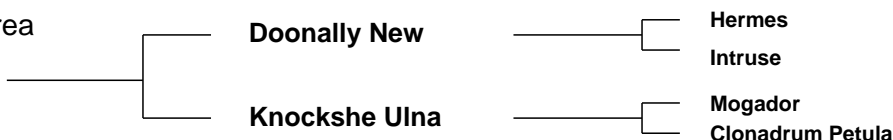

Star Rating (Within Charolais breed)	Economic Indexes	€uro value per progeny	Index Reliability	Star rating (across all beef breeds)
★★★★★★	Terminal Index	€148	35% (Low)	★★★★★★
★★★★★★	Replacement Index Maternal Cow Traits : Maternal Progeny Traits :	€106 -€123 €228	34% (Low) 33% 35%	★★★☆☆
	Dairy Beef			

Star Rating (Within Charolais breed)	Key profit traits	Index Value	Trait Reliability	Star rating (across all beef breeds)
Expected progeny performance				
	Calving difficulty (% 3 & 4) Breed ave: 7.55%,All breeds ave: 4.98%	+7.8%	36% (Low)	
★★★★★★	Docility (1-5 scale) Breed ave: 0.04,All breeds ave: 0	0.14 scale	46% (Average)	★★★★★★
★★★★★★	Carcass weight (kg) Breed ave: 32.88kg,All breeds ave: 22.98kg	+40kg	38% (Low)	★★★★★★
★★★★★★☆	Carcass conformation (1-15 scale) Breed ave: 1.94,All breeds ave: 1.86	+2.08 scale	33% (Low)	★★★★★

Expected daughter breeding performance				
	Daughter calving diff (% 3 & 4) Breed ave: 5.85%,All breeds ave: 6.15%	+4.6%	31% (Low)	
★★	Daughter Milk (kg) Breed ave: -6.51kg,All breeds ave: 0.31kg	-7.5kg	36% (Low)	★
★★★★	Daughter calving interval (days) Breed ave: 0.47days,All breeds ave: -0.32days	-0.97days	29% (Low)	★★★

Additional Information:

Linear composites	Value	Reliability
Muscle	110	49%
Skeletal	120	46%
Function	108	30%

Herd data quality index

N/A

Animal scored. Linear scores and weaning weights in evaluations

Lot 16 KNOCKSHE ISABEL

ID: IE331049370123

Breed: Charolais

Sex: Female

DOB: 02-Oct-2013

Owner: Alan King - The Pike Ballingarry Roscrea Co Tipperary

Breeder:

Sire: Pirate
PTE

Meillard Rj

Invincible

Badine

Banquise

Voltaire

Proie

Dam: Knockshe Fiona 1
IE331049330094

Doonally New

Hermes

Intruse

Knockshe Aileen

Mozart

Knockshe Una

Star Rating (Within Charolais breed)	Economic Indexes	€uro value per progeny	Index Reliability	Star rating (across all beef breeds)
★★★★★★	Terminal Index	€139	32% (Low)	★★★★★★
★★★★☆	Replacement Index Maternal Cow Traits : Maternal Progeny Traits :	€61 -€148 €209	32% (Low) 32% 33%	★★★☆☆
	Dairy Beef			

Star Rating (Within Charolais breed)	Key profit traits	Index Value	Trait Reliability	Star rating (across all beef breeds)
--------------------------------------	-------------------	-------------	-------------------	--------------------------------------

Animal not scored.

Additional Information:

Animal not scored.

Linear composites	Value	Reliability
Muscle		
Skeletal		
Function		

Herd data quality index

N/A

Lot 17 KNOCKSHE JILL

ID: IE331049380132

Breed: Charolais

Sex: Female

DOB: 05-Jan-2014

Owner: Alan King - The Pike Ballingarry Roscrea Co Tipperary

Breeder:

Sire: Balthazar
CF85

Verlaine

Port Royal

Poesie

Tetanie

Romain

Marine

Dam: Knockshe Angela
IE331049380041

Roundhill Rocky

Meillard Rj

Ballybrown (Imp97f) Marlene

Loughduff Jaudine

Bowerhouses Topper

Moneymore Mary

Star Rating (Within Charolais breed)	Economic Indexes	€uro value per progeny	Index Reliability	Star rating (across all beef breeds)
★★★	Terminal Index	€115	31% (Low)	★★★
★	Replacement Index Maternal Cow Traits : Maternal Progeny Traits :	-€31 -€198 €167	32% (Low) 33% 32%	★
	Dairy Beef			

Star Rating (Within Charolais breed)	Key profit traits	Index Value	Trait Reliability	Star rating (across all beef breeds)
--------------------------------------	-------------------	-------------	-------------------	--------------------------------------

Animal not scored.

Additional Information:

Linear composites	Value	Reliability
Muscle		
Skeletal		
Function		

Herd data quality index

N/A

Animal not scored.

Lot 18 KNOCKSHE JULIET

ID: IE331049390133

Breed: Charolais

Sex: Female

DOB: 25-Jan-2014

Owner: Alan King - The Pike Ballingarry Roscrea Co Tipperary

Breeder:

Sire: Mozart
MZT



Dam: Ballyriorta Rose
IE151732490148

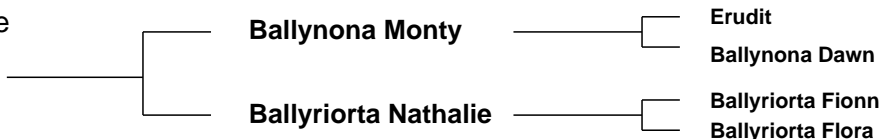

Star Rating (Within Charolais breed)	Economic Indexes	€uro value per progeny	Index Reliability	Star rating (across all beef breeds)
★	Terminal Index	€100	34% (Low)	★★★
☆	Replacement Index Maternal Cow Traits : Maternal Progeny Traits :	-€33 -€168 €136	35% (Low) 35% 35%	★
	Dairy Beef			

Star Rating (Within Charolais breed)	Key profit traits	Index Value	Trait Reliability	Star rating (across all beef breeds)
--------------------------------------	-------------------	-------------	-------------------	--------------------------------------

Animal not scored.

Additional Information:

Animal not scored.

Linear composites	Value	Reliability
Muscle		
Skeletal		
Function		

Herd data quality index

N/A

Lot 19 KNOCKSHE JANET

ID: IE331049310134

Breed: Charolais

Sex: Female

DOB: 25-Jan-2014

Owner: Alan King - The Pike Ballingarry Roscrea Co Tipperary

Breeder:

Sire: Pirate
PTE

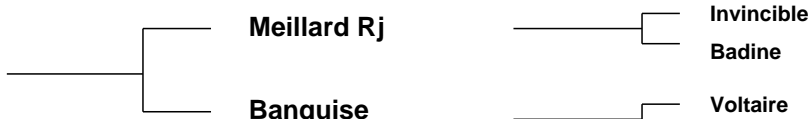

Dam: Knockshe Fiona
IE331049350088



Star Rating (Within Charolais breed)	Economic Indexes	€uro value per progeny	Index Reliability	Star rating (across all beef breeds)
★★★★	Terminal Index	€129	31% (Low)	★★★★
★★★	Replacement Index Maternal Cow Traits : Maternal Progeny Traits :	€35 -€154 €189	32% (Low) 33% 32%	★
	Dairy Beef			

Star Rating (Within Charolais breed)	Key profit traits	Index Value	Trait Reliability	Star rating (across all beef breeds)
--------------------------------------	-------------------	-------------	-------------------	--------------------------------------

Animal not scored.

Additional Information:

Animal not scored.

Linear composites	Value	Reliability
Muscle		
Skeletal		
Function		

Herd data quality index

N/A

Lot 20 KNOCKSHE JULIE

ID: IE331049330136

Breed: Charolais

Sex: Female

DOB: 16-Feb-2014

Owner: Alan King - The Pike Ballingarry Roscrea Co Tipperary

Breeder:

Sire: Balthazar
CF85

Verlaine

Port Royal

Poesie

Tetanie

Romain

Marine

Dam: Knockshe Aileen
IE331049320044

Mozart

Jason

Jaffa

Knockshe Una

Enfield Newlook

Mullaghmast Natalie

Star Rating (Within Charolais breed)	Economic Indexes	€uro value per progeny	Index Reliability	Star rating (across all beef breeds)
★★★★★	Terminal Index	€130	32% (Low)	★★★★★
★★★	Replacement Index Maternal Cow Traits : Maternal Progeny Traits :	€8 -€187 €194	33% (Low) 34% 32%	★
	Dairy Beef			

Star Rating (Within Charolais breed)	Key profit traits	Index Value	Trait Reliability	Star rating (across all beef breeds)
--------------------------------------	-------------------	-------------	-------------------	--------------------------------------

Animal not scored.

Additional Information:

Animal not scored.

Linear composites	Value	Reliability
Muscle		
Skeletal		
Function		

Herd data quality index

N/A

Lot 21 KNOCKSHE JESSICA

ID: IE331049340137

Breed: Charolais

Sex: Female

DOB: 18-Feb-2014

Owner: Alan King - The Pike Ballingarry Roscrea Co Tipperary

Breeder:

Sire: Lisnagre Elite (Et)
LGL

Domino

Aimable

Anemone

Ballydownan Violet
(Et)

Jupiter

Ballydownan Simone (Et)

Dam: Knockshe Clodagh
IE331049320060

Mozart

Jason

Jaffa

Clonadrum Petula

Maerdy Impeccable

Tara Angela

Star Rating (Within Charolais breed)	Economic Indexes	€uro value per progeny	Index Reliability	Star rating (across all beef breeds)
★★★★★	Terminal Index	€131	32% (Low)	★★★★★
★★★	Replacement Index Maternal Cow Traits : Maternal Progeny Traits :	€32 -€166 €198	30% (Low) 27% 32%	★
	Dairy Beef			

Star Rating (Within Charolais breed)	Key profit traits	Index Value	Trait Reliability	Star rating (across all beef breeds)
--------------------------------------	-------------------	-------------	-------------------	--------------------------------------

Animal not scored.

Additional Information:

Linear composites	Value	Reliability
Muscle		
Skeletal		
Function		

Herd data quality index

N/A

Animal not scored.

This page is intentionally left blank