

# Show & Sale Arrangements

<b>Safety Officer:</b>	<b>John Poland</b>
<b>7.30am</b>	<b>In-take of Cattle</b>
<b>10.00a.m.</b>	<b>Judging of Classes</b>
<b>Judge:</b>	<b>Clive Jennings</b>
<b>Stewards:</b>	<b>John Conroy</b> <b>Michael Fox</b>
<b>Sale Steward:</b>	<b>John Beirne</b>

CLASSES				LOT NO.
<b>1. Male born September – December 2012</b>				<b>1 – 14</b>
1 <sup>st</sup>	2 <sup>nd</sup>	3 <sup>rd</sup>	4 <sup>th</sup>	5 <sup>th</sup>
<b>2. Male born 1<sup>st</sup> January – 20<sup>th</sup> January 2013</b>				<b>15 – 26</b>
1 <sup>st</sup>	2 <sup>nd</sup>	3 <sup>rd</sup>	4 <sup>th</sup>	5 <sup>th</sup>
<b>3. Male born 23<sup>rd</sup> January – 4<sup>th</sup> February 2013</b>				<b>27 – 37</b>
1 <sup>st</sup>	2 <sup>nd</sup>	3 <sup>rd</sup>	4 <sup>th</sup>	5 <sup>th</sup>
<b>4. Male born 6<sup>th</sup> February – 20<sup>th</sup> February 2013</b>				<b>38 – 48</b>
1 <sup>st</sup>	2 <sup>nd</sup>	3 <sup>rd</sup>	4 <sup>th</sup>	5 <sup>th</sup>
<b>Senior Male Champion</b> <input type="text"/>				<b>Reserve Senior Male Champion</b> <input type="text"/>
<b>5. Male born 23<sup>rd</sup> February – 13<sup>th</sup> March 2013</b>				<b>49 – 59</b>
1 <sup>st</sup>	2 <sup>nd</sup>	3 <sup>rd</sup>	4 <sup>th</sup>	5 <sup>th</sup>
<b>6. Male born 18<sup>th</sup> March – 31<sup>st</sup> March 2013</b>				<b>60 – 71</b>
1 <sup>st</sup>	2 <sup>nd</sup>	3 <sup>rd</sup>	4 <sup>th</sup>	5 <sup>th</sup>

**7. Male born 1<sup>st</sup> April – 19<sup>th</sup> April 2013**

**72 – 82**

1 <sup>st</sup>	2 <sup>nd</sup>	3 <sup>rd</sup>	4 <sup>th</sup>	5 <sup>th</sup>
-----------------	-----------------	-----------------	-----------------	-----------------

**8. Male born 20<sup>th</sup> April – 7<sup>th</sup> May 2013**

**83 – 92**

1 <sup>st</sup>	2 <sup>nd</sup>	3 <sup>rd</sup>	4 <sup>th</sup>	5 <sup>th</sup>
-----------------	-----------------	-----------------	-----------------	-----------------

**Junior Male Champion**

**Reserve Junior Male Champion**

**12.30p.m.**

**Sale Commences in Catalogue Order**

First five (5) animals into the ring, if unsold,  
may be re-run after 18 lots.

Senior Champion and Reserve will be offered for sale after Lot 26.  
Selected from classes 1 - 4

Junior Champion and Reserve will be offered for sale after Lot 59.  
Selected from classes 5 - 8

**ALL ANIMALS CATALOGUED WILL BE  
SOLD UNDER THE SALE RULES  
OF THE IRISH CHAROLAIS CATTLE SOCIETY  
AS PRINTED IN THIS CATALOGUE.**

Neither the Charolais Society, the Auctioneers or Tullamore Mart, will be responsible for any injury, loss or damage sustained by any person or animal at the Show and Sale, whether as a result of the negligence of the Charolais Society, the Auctioneers or Tullamore Mart, or of their respective servants or agents or otherwise.

**Males: 1 – 92**

Minimum opening bid: €1,600

Minimum selling price: €2,000

**Indexes**

When reading the indexes associated with each animal as printed in this catalogue it is very important to take note of the reliability figure associated with them. Low reliability figures mean low level of data thus the figures may change considerably in the future (either up or down).

# Irish Charolais Cattle Society Ltd.

## Conditions of Sale

---

All registered pedigree Charolais animals exposed for sale at sales held under the auspices of the Irish Charolais Cattle Society Ltd., (hereinafter called "the Society") shall be sold subject to and in accordance with the following rules.

These Conditions (and where appropriate at auctions, these Conditions, together with the General Auction Conditions of Sale), form the basis of the contract between the Vendor and the Purchaser, and from the Contract, all conditions and warranties implied under the Sale of Goods Act 1893 and the Sale of Goods and Supply of Services Act 1980 or any other statutory enactment or implied by any law or custom or usage are expressly excluded.

In the event of a Sale by Auction and there arising conflict between these conditions and the General conditions of the Auction, these conditions shall prevail.

The consignor must be a member of the Irish Charolais Cattle Society Ltd.

### **PEDIGREE**

A member (or his/her representative) entering an animal for any sale held under the auspices of the Society must comply with the following rules:

- (a) The pedigree of each animal is guaranteed to be correct by the person whose name appears as Vendor in the sale catalogue.
- (b) No liability whatsoever is undertaken by the Society or the Auctioneers for the accuracy or otherwise of the statements appearing in the catalogue or made at the sale. The vendor is responsible for such statements and for any error, omission or mis-statement.
- (c) The Society reserves the absolute right to take blood samples, hair samples and/or tissue samples from any animal presented at shows and sales and to have the sample/s independently analyzed at a certified Laboratory. A sample will also be given to the Vendor for his/her own use.
- (d) The Council of the Society may, prior to any Sale appoint an Inspector/s to inspect animals forward at the Sale in order to ascertain that such animals are fit for inclusion in the Sale. The Inspector/s so appointed shall be the sole judge/s as to whether or not an animal may be included in the Sale and shall have the power to debar from the Sale any animal which they consider is not of a fit standard. No Vendor will have any claim for damages in respect of any animal, which is rejected under this rule.
- (e) Contravention of any of these Rules shall be reported by anyone having knowledge of the contravention, to the Council of the Society who

---

shall take such action as it considers appropriate and may instruct the Auctioneers to reject the animal from the sale.

- (f) Should any dispute arise as to the identification in the Irish Charolais Herd Book of any animal exposed for sale or as to the pedigree of any such animal, such dispute shall be referred to the Council of the Society or to such sub-Committee as the Council may appoint as Arbiters or Arbitrators and their decision shall be final

## **VETERINARY**

- (a) Animals affected with any disease of an infectious nature are strictly prohibited from being brought to any sale held under the auspices of the Society, and should any such animal be knowingly or negligently be brought, the Vendor will be held responsible for all damage or loss occasioned thereby. Affected animals which have been treated may be accepted provided they are accompanied by a Vet's certificate, certifying that treatment has been given and the condition is no longer contagious.  
TB Test: - 90 days  
Brucellosis Test: 60 day test required for females and males 24 months of age and over.
- (b) All entries must be BVD tested and certified BVD virus free.
- (c) Animals sold as Export Tested must have a valid Export Certificate which is in-date for a minimum of 3 working days following the sale.
- (d) The Bull and Female Fertility Guarantees as printed apply to the Sale.

## **SALE**

- (a) All animals are sold as they stand and the purchaser is deemed to have examined each animal and fully satisfied himself about the animal prior to sale.
- (b) All animals exposed for sale must be the bona fide property of the Vendor/s at the time of sale and free of all liens, charges and encumbrants.  
The animals must be exposed for sale separately (except that a dam and her calf may be sold together if so stated in the catalogue) according to the numbers in the catalogue, except in the case of the male and female champions.  
The highest bidder shall be declared the Purchaser. In the event of any dispute the Auctioneer shall have absolute discretion either to settle the dispute or re-offer the animal immediately. The Auctioneers reserve the right to refuse any bid without giving a reason for so doing.
- (c) The highest bidder shall be declared the Purchaser. In the event of any dispute the Auctioneer shall have absolute discretion either to settle the dispute or re-offer the animal immediately. The Auctioneer reserves the right to refuse any bid without giving a reason for so doing.

- 
- (d) All lots will be sold in Euro. A commission of 5% of the purchase price is payable by the Purchaser. The commission of 5% is payable by the Purchaser on all animals purchased including those purchased privately on the sale premises at the time of sale.
- (e) Each animal forward at the Sale must be offered for sale by auction before any private sale shall be permitted or recognised by the Auctioneers
- (f) Immediately after the sale of an animal the purchaser shall:
- (i) sign the sale card if so required
  - (ii) give his/her full name and address and proof of identity to the Irish Charolais Cattle Society and/or the Auctioneers if so required
  - (iii) pay the full price (including 5% commission) and VAT if applicable to the Auctioneers/Mart/Society.
  - (iv) on the full price (including the 5% commission) being paid, the Purchaser shall receive from the Auctioneer/Mart/Society a written removal order and shall at his/her own expense remove the animal on the day of the sale or within such period as may be laid down by the Auctioneers at the commencement of the Sale. No animal shall be removed without the Auctioneer/Mart/Society's written removal order and any animal so removed shall be recovered by the Auctioneers summarily without further warrant.
- (g) In the event of any Purchaser not paying for and/or not removing the animal purchased in compliance with the preceding Clause, hereof the Auctioneers or the Society in their opinion may, without the consent of the Vendor either (i) sue the Purchaser for the price and interest there on from the date of sale at the rate of 18% per annum and for the keep of and any other expenses incurred by them in connection with such animal or (ii) resell the animal either publicly or privately and on behalf of the vendor recover from the defaulting purchaser the deficiency (if any) attending such resale and interest thereon as aforesaid together with the keep and all other expenses. The defaulting Purchaser shall have no defense to the action taken by the Auctioneers or the Society. In the event of there being any surplus after paying interest, keep and other expenses as aforesaid, such surplus shall be paid to the defaulting Purchaser.
- (h) All animals are at the risk of the Vendor before Sale. Animals stalled in the Mart/Sale premises over night are strictly at the risk of the Vendor prior to the sale and at the risk of the Purchaser following the fall of the hammer. Immediately after the purchase of each animal is declared, the risk of the animal shall pass to the Purchaser, but until the price is paid the right of property shall not pass and delivery of the animal may be suspended. "Vendor's risk" and "Purchaser's risk" shall mean respectively "risk of any damage or injury to the animal itself, other animals, persons, property, vehicles, etc., resulting from

---

disease, accident, negligence of the auctioneers, the Society, the Mart or of their respective servants or agents or occurring in any other way whatsoever”.

- (i) In the case of animals sold privately within the premises of the Auctioneers/Mart the risk and the passing of the property thereof shall be governed by the bargain made between the parties and the application of the Rule in the preceding clause shall be subject to such bargain
- (j) No undertaking by the Auctioneers, the Mart or the Society or their servants to take charge of any animal after the sale or to forward it to its destination shall be held to impose upon the Auctioneers, the Mart or the Society any legal obligations or invalidate any of these Rules.
- (k) Apart from the Male and Female breeding guarantees as laid down in these Rules all animals are sold as the stand and the Purchaser is deemed to have examined each animal and fully satisfied himself about the animal prior to sale. Purchasers are invited to insure against risks connected with their purchase at their own expense.
- (l) Purchasers have one hour from the fall of the hammer to make complaints/objections, which must be in writing to the Auctioneer's office at the sale premises.
- (m) If any person shall purchase a lot and not pay for it, nothing contained herein shall preclude the Auctioneers or the owner of the lot from compelling the purchaser to pay for it. Alternatively if the Auctioneers or Vendor shall so think fit, the lot may at any time be resold by public or private sale and the deficiency (if any) attending such re-sale shall be immediately made good by the defaulter at this sale
- (n) No money will be paid to the Vendor of any lot unless the lot be paid for and cleared by the Purchaser. The Auctioneers, the Mart or the Society will not be answerable for any deficiency that may arise on the re-sale of uncleared property, nor will the said parties be responsible for the price of any lot delivered without the Auctioneer's/Mart's written removal order.

#### **OVERSEAS PURCHASERS AND RE-TESTS**

- (a) All animals sold for export are offered for sale subject to passing the required tests for export. Any other test/re-test required by the Purchaser must be arranged with the Vendor/s prior to sale and notified to the Auctioneers/Mart in writing.
- (b) All tests/re-tests must be carried out within six months after the day of sale. If the Purchaser does not test/re-test within the six months period he is bound to accept and pay for the animal unless otherwise agreed with the Vendor.
- (c) All tests/re-tests must be carried out on the premises of the Vendor. Before any test/re-tests are carried out the Purchaser must have

---

deposited with the Auctioneers/Mart 25% of the purchase price – this deposit must be paid to the Auctioneers/Mart on the day of sale. The remainder of the purchase price will fall due to be paid whenever the results show that the animal has passed those tests required under the test/re-test agreement. In the event of the animal failing to pass the test/re-test the sale will be cancelled and the deposit refunded (unless otherwise agreed by the Vendor)

- (d) The full purchase price and any expenses payable by the Purchaser will be paid to the Auctioneers/Mart before the animal will be exported from the Republic of Ireland.

## **COMMISSION**

All animals will be sold in Euro + 5% commission. This includes animals, which may be sold privately on the premises at the time of the sale.

## **GENERAL**

- (a) Without prejudice to the foregoing Rules it is hereby expressly declared that the Vendor by selling and the Purchaser by purchasing any animal shall be bound by the above Rules notwithstanding the terms of any statutory enactment or custom of trade to the contrary.
- (b) The Auctioneer is Judge of the Sale, to whom all disputes and differences of any kind which may arise at and in relation to the Auction, wither between Vendors and bidders or among bidders themselves shall be referred and his/her decision, shall be final and binding on all parties.
- (c) Any dispute as to any matter for the settlement of which no provision is made in these Rules shall be referred to an Arbiter or Arbiters to be appointed, failing agreement between or amongst the parties, by the Auctioneers or by the Society. The decision of the Arbiters so appointed shall be final and binding on all parties to the dispute. Any Arbitration under this Clause shall be subject to the provision of the Arbitration Act for the time being in force in the Republic of Ireland and shall be deemed to be a reference to Arbitration thereunder.
- (d) The Auctioneers act as Agents for the Vendors and any action taken by a Purchaser must be against the Vendor and not against the Auctioneers, the Mart or the Society and vice verse. No responsibility whatever rests with the Society, the Mart or the Auctioneers in regard to the qualifications of the animals sold by Auction and all purchases must be made on this distinct understanding.
- (e) Original importations cannot be exported
- (f) Vendors must leave each of their sold animals with a strong halter suitable for transit. Vendors not complying with this Rule will be subject to a fine of €20 per animal
- (g) Neither the Society, the Auctioneers or the Mart shall be responsible for any injury, damage or loss sustained by any person or animal on

---

the premises of the Auctioneers or the Mart whether as a result of the negligence of the Auctioneers, the Mart or the Society or of their respective servants, or Agents or otherwise.

- (h) The Irish Charolais Cattle Society Ltd., the Auctioneers and the Mart cannot accept any responsibility for loss or damage to cars, trailers, lorries or any other property.

### **FEMALE FERTILITY GUARANTEE**

Any cow or heifer that is stated by the Vendor as having been served or artificially inseminated not less than 12 WEEKS before the date of the sale shall be guaranteed by the Vendor to be in calf to the service date or date of artificial insemination and to the bull stated, unless any alteration to the service particulars is announced from the rostrum or by the Vendor at the time the animal is sold.

Claims on females in this section must be made by 6.00 p.m. or within one hour from the fall of the hammer, on the day of sale.

The term "running with the bull" implies no guarantee of pregnancy unless specifically stated by the Vendor at the time of sale. Neither shall the provision by the Vendor of a certificate of positive pregnancy diagnosis imply any such guarantee, this being merely an expression of opinion.

All heifers sold as un-served shall be so guaranteed.

All heifers, unless sold suckling their dams, carry a guarantee of fertility.

Calves, sold suckling their dams are given to the Purchaser free. No guarantees apply unless specifically given by the Vendor at the time of sale.

### **TIME LIMITS**

#### **HEIFERS**

Any heifer, which is calved down prior to attaining the age of 36 months, shall be deemed to be fertile for the purpose of this guarantee.

Claims in the case of a maiden heifer which proves incapable of breeding because of malformation or abnormality of the genital system, shall be made not before the animal reaches 27 months of age and no claim will be admissible after the animal has attained 36 months of age.

In the case of a heifer sold as un-served and which subsequently proves to be in calf, a claim must be made within six calendar months of the date of sale.

#### **COWS**

In the case of a female sold as being certified in calf all claims must be made by 6.00pm on the day of sale or within one hour of the fall of the hammer on the day of sale.

All other unserved cows are guaranteed fertile up to a maximum of 6 calendar months from the date of the last calving.



---

Claims under this clause must be made within this time period.

No claim will be admitted under these rules where it can be proven that a cow or heifer is carrying a mummified calf, or has aborted or re-absorbed a foetus and no guarantee is given or implied that any cow or heifer will carry a calf full time.

Females that do not calve to the stated service or insemination date must be notified to the Vendor and/or Society within two calendar months of the date that the animal should have calved according to the particulars of service or insemination stated in the sale catalogue.

In all such cases no claim will be admissible unless there is an interval of more than four weeks between the presumed due date (according to the stated particulars of service or insemination) and the actual calving date. The gestation period for pedigree Charolais cattle is 286 days.

In the case of a cow or heifer which calves at a later date than the expected due date (according to the stated particulars of service or insemination) the onus of proving the identity of the sire shall be upon the vendor.

All claims, which may be competent under the Female Fertility Guarantee, must be submitted in writing to the Vendor and the Secretary of the Society. In respect of females purchased for export a claim must be made prior to the shipment of the animal.

Claims must be accompanied by a Veterinary Certificate, a note of all natural services and artificial inseminations and veterinary treatments by the Purchaser or his Veterinary Surgeon.

In notifying a claim the Purchaser must allow access to the Vendor and/or his Veterinary Surgeon, to the animal, with the rules of good pedigree animal husbandry applying at all times. To establish a claim the Purchaser and Vendor shall mutually agree upon a Veterinary Surgeon to examine the animal and failing agreement within three weeks after the receipt of the claim by the Society, a Veterinary Surgeon shall be appointed by the Society. In his certificate the Veterinary surgeon must state or not the condition of the animal was due to any injury or disease contracted since the sale. Should the Veterinary surgeon's certificate establish the Purchaser's claim the Vendor shall be bound to accept delivery of the cow or heifer (subject to the Dept. of Agriculture regulations under the Bovine T.B. and Brucellosis eradication schemes) and refund to the Purchaser the full purchase price of the animal which shall be at the Vendor's risk 7 days from the date of the notification to the Vendor of the Veterinary Surgeon's decision.

Failing agreement between the Vendor and the Purchaser the Society shall decide by which part the Veterinary Surgeon's fees and expenses shall be paid and this decision shall be final and binding on both parties.

---

## **WARRANTY**

Save as hereinafter provided no warranty whatever is given as to the performance or fertility of any bull.

## **BULL FERTILITY GUARANTEES**

The vendor shall and hereby does provide the following guarantee as to the fertility of each bull sold, through the ring at this sale.

## **CONDITIONS**

1. That they apply to bulls bought for export only so long as they remain in the Island of Ireland.
2. That incapacity due to injury from whatever cause, or to illness suffered or contracted after the date of sale is not covered by the Guarantee.

## **GUARANTEE**

The Vendor guarantees that each bull is capable of getting stock, by natural service, from fourteen months of age which shall be deemed to be fulfilled as soon as five females or fifty per cent, whichever is the lesser number of animals put to the bull are in calf to the bull by natural service subsequent to the Sale.

While all bulls are sold as potential breeding stock, due to their age at the time of Sale, their fertility cannot be proven. The Vendor therefore indemnifies the Purchaser against infertility by including with the Sale a certificate of Insurance to cover the foregoing guarantee. The amount insured will be the total purchase price of the bull.

## **The foregoing guarantee is subject to the following conditions: -**

- (a) The bull shall be fairly tried with a view to him putting a female in a state of pregnancy by natural service within two months of the date of sale, or within two months of attaining the age of fourteen months, whichever is the later. . For the purposes of this guarantee a bull shall not be deemed to be "fairly tried" when less than three female animals in season have been properly presented to or run with the bull.
- (b) If, upon purchase of the bull, it is found impracticable for the Purchaser to fairly try the bull within the period stated at (a), due to the Purchaser's normal calving programme, the Insurers must be informed in writing immediately after the Sale, of the month in which it is proposed to commence using the bull. At the discretion of the Insurers the date of commencement of the trial period may be extended to the first day of the month in which the Purchaser has notified them as aforesaid that he proposes to commence using the bull. The Insurers shall not unreasonably refuse to extend the time and in any event shall communicate its decision in writing to the Purchaser within seven days of receipt of the said notice from the Purchaser.

- 
- (c) The Purchaser shall give notice in writing by registered post to the Insurers of an inability of the bull to put a female in a state of pregnancy by natural service, or a suspected inability in this respect not before the expiration of one month nor after the expiration of three months from the date of sale or of the bull attaining fourteen months, or any extension of the commencement of the trial period granted pursuant to (b) above, whichever is the later.
- (d) On receipt of the notice referred to in (c) the Insurers shall forward to the Purchaser a Bull Fertility Report form which must be completed by a qualified Veterinary Surgeon and returned to the Insurers within 30 days of the date of issue, accompanied by a Certificate by a Veterinary Surgeon declaring that the inability to put a female in a state of pregnancy by natural service is not the result of injury, accident, disease or neglect happening after the sale, and that he has examined the females on which the bull has been tried and has found them in a normal breeding condition and that they are not responsible for the bull's inability to put a female in a state of pregnancy by natural service.
- (e) The Purchaser shall (if required) allow a Veterinary Surgeon appointed by the Insurers to examine and try the bull. In addition the Purchaser shall (if required) allow the bull to be moved to the Vendor's own premises in order to try the bull.
- (f) In the event of the Insurers and the Purchaser failing to agree on whether or not the bull is capable of fulfilling the guarantee in accordance with the forgoing provisions, or in the event of any other dispute arising between the parties concerning the implementation or interpretation of this guarantee, the said dispute shall be and is hereby referred to arbitration by a single arbitrator, to be agreed between the Insurers and the Purchaser (or in default of agreement to be nominated by the President for the time being of the Incorporated Law Society of Ireland) such arbitration to be conducted in accordance with the Arbitration Acts 1954 and 1980. The aforementioned referral to arbitration shall be a condition precedent to the commencement of any other legal action.
- (g) All claims will be between the Purchaser and the Insurer. The Vendor will not be under any liability whatever to the Purchaser in respect of any loss sustained by the Purchaser however this loss arises and whether it be consequential or otherwise.
- (h) The Society, the Auctioneer or the Mart Management/Owners will not be under any liability whatever to the Purchaser in respect of any loss sustained by the Purchaser howsoever arising, whether it be consequential or otherwise.
- (i) The Insurers referred to in this guarantee are:  
FBD Insurance Plc., FBD House, Bluebell, Dublin 12. Tel. 01 - 4093200

---

## **GENERAL**

- (a) In cases where the Vendor insures against his liability under the Guarantees the Insurers shall take over the whole rights and Liabilities of the Vendor under the Guarantees and Procedure Rules.
- (b) All veterinary regulations under the Guarantees must be strictly adhered to and the rules of good pedigree animal husbandry must apply at all times.
- (c) Under no circumstances will the Vendor be liable for more than the purchase price of the animal.
- (d) The guarantees required by the Society in conditions of entry for official sales and given by the Vendor, are binding only between the Vendor and the Purchaser during the period of the guarantee. Should an animal be re-sold during the period of the guarantee the new Purchaser will not be entitled to the benefit of the guarantee unless the Vendor in a written instruction to the official Auctioneers of sale agrees that the guarantee shall be binding as between him and the new Purchaser.
- (e) The Auctioneers shall be entitled to charge VAT in accordance with Government Order relating thereto in force at the time.

## **FOR THE IRISH CHAROLAIS CATTLE SOCIETY LTD. AND AUCTIONEERS SO APPOINTED BY THE SOCIETY.**

### **SAFETY STATEMENT – PLEASE TAKE NOTE**

- **Safety is a priority and all attending this show/sale should be aware of safety at all times.**
  - **Caution and care needs to be exercised at all times particularly at livestock events such as this.**
  - **Children must be accompanied and under the strict supervision of a competent adult at all times.**
  - **Older children up to and including the term “minors” should not be involved with any work activity involving cattle at this event.**
  - **Please do not enter either the show or sale rings.**
- Please keep behind barriers/rope/railing etc. at all times.**

## NEW EURO STAR INDEX

### **Background**

*The Suckler Beef Value Index and its 5 sub-indexes were launched in 2007. Earlier this year a full review of the beef breeding indexes was carried out, which had 3 components:*

- 1) Update of the economic values used for each trait*
- 2) Review of the genetic evaluations which produce the predicted transmitting abilities*
- 3) Exploration of alternative indexes to the SBV.*

The Euro Star review group recommended the replacement of the Suckler Beef Value with 3 new indexes:

- 1. Terminal Index.** This index should be used for selecting sires to breed calves which are destined for slaughter. This index is composed of eight traits of which three are calving traits (calving difficulty, gestation and mortality) and five are beef production related traits (docility, feed intake, carcass weight, carcass conformation and carcass fat).

### **TERMINAL INDEX - RELATIVE EMPHASIS FOR KEY TRAITS**

<i>Trait Type</i>	<i>Made up of these traits</i>	<i>Relative Emphasis %</i>
<b>Calving Traits</b>	<b>Calving difficulty (direct and maternal), gestation &amp; mortality</b>	<b>30%</b>
<b>Docility</b>	<b>Weanling Docility</b>	<b>3%</b>
<b>Beef</b>	<b>Carcass Weight, Carcass Conformation &amp; Carcass Fat</b>	<b>49%</b>
<b>Feed Intake</b>	<b>Weanling, Replacement Heifer and Cow Intake</b>	<b>18%</b>

- 2. Maternal Index.** This index should be used for selecting sires with the intention of keeping all daughters as replacement females in the herd. This index is composed of 25 separate traits. Eight traits relate to the male progeny produced by a bull which are slaughtered (calving difficulty, gestation, mortality, docility, feed intake, carcass weight, carcass conformation and carcass fat). (These are the same traits used in the Terminal index).

Nine of the traits are related to the daughters of the bull who become replacements. (Heifer intake, age of first calving, maternal calving difficulty, maternal milk, calving interval, survival, cow docility, cow intake and cull cow weight). The remaining 8 traits are the same as the Terminal index also but they relate to the calves which these daughters produce (calving difficulty, gestation and mortality, docility, feed intake, carcass weight, carcass conformation and carcass fat). All traits in the Terminal index are also in the

Maternal index to reflect all the downstream consequences of selecting a Maternal bull.

### **MATERNAL INDEX - RELATIVE EMPHASIS FOR KEY TRAITS**

<i><b>Trait Type</b></i>	<i><b>Made up of these traits</b></i>	<i><b>Relative Emphasis %</b></i>
<b>Calving Traits</b>	<b>Calving difficulty (direct and maternal), gestation &amp; mortality</b>	<b>21%</b>
<b>Docility</b>	<b>Weanling and Cow Docility</b>	<b>4%</b>
<b>Beef</b>	<b>Carcass Weight, Carcass Conformation, Carcass Fat and Cull Cow Weight</b>	<b>26%</b>
<b>Milk</b>	<b>Daughter Milkability</b>	<b>9%</b>
<b>Daughters Fertility</b>	<b>Age 1<sup>st</sup> calving, calving interval, survival</b>	<b>17%</b>
<b>Feed Intake</b>	<b>Weanling, Replacement Heifer and Cow Intake</b>	<b>23%</b>

- 3. Dairy Beef Index.** This index is for selecting sires to use on dairy cows and is still under construction.

**It is important to note that the Terminal index is expressed in terms of profitability per progeny born to a sire whereas the Maternal index is expressed in terms of profitability per replacement heifer from the sire over her lifetime including all of her calves.**

Please Note - When reading the indexes associated with each animal as printed in this catalogue it is very important to take note of the reliability figure associated with them. Low reliability figures mean low level of data thus the figures may change considerably in the future (either up or down).

### FIVE STAR ARE BEST FOR ALL TRAITS

5 stars	An animal is in the top 10% of the breed for that trait
4 ½ stars	An animal is in the top 15% of the breed for that trait
4 stars	An animal is in the top 20% of the breed for that trait
3 ½ stars	An animal is in the top 30% of the breed for that trait
3 stars	An animal is in the top 40% of the breed for that trait
2 ½ stars	An animal is in the top 50% of the breed for that trait
2 stars	An animal is in the bottom 40% of the breed for that trait
1 ½ stars	An animal is in the bottom 30% of the breed for that trait
1 star	An animal is in the bottom 20% of the breed for that trait
½ star	An animal is in the bottom 10% of the breed for that trait

### FIGURES IN THE INDEX VALUE COLUMN RELATE TO THE STAR RATINGS

#### ***Expected Progeny Performance***

<i>Calving Difficulty</i>	Charolais Breed Average has come <u>down</u> from 8.26% to 7.55%	The <b>lower</b> the figure the more easy calving the animal is (eg 5.25% is easier than 11.25%)
<i>Docility (1-5 scale)</i>	Charolais Breed Average 0.03	The <b>higher</b> the figure the more docile the animal (eg 0.06 is better than 0.03)
<i>Carcase Weight (kg)</i>	Charolais Breed Average +31.88kg	The <b>higher</b> the figure the better (eg +32.92kg is better than +31.88kg)
<i>Carcase Conformation (1-15 scale)</i>	Charolais Breed Average +1.9	The <b>higher</b> the figure the better (eg +2.1 is better than +1.9)

#### ***Expected Daughter Breeding Performance***

<i>Daughter Calving Difficulty</i>	Charolais Breed Average has come <u>down</u> from 5.82% to 4.95%	The <b>lower</b> the figure the better (eg 3.82% is better than 4.95%)
<i>Daughter Milk (kg)</i>	Charolais Breed Average -5.65kg	The <b>lower</b> the (-) figure the better (eg -3.8kg is better than -5.65kg)
<i>Daughter Calving Interval (days)</i>	Charolais Breed Average -0.06	The <b>lower</b> the figure the better (eg -0.90 days is better than +0.45days)

# ICBF GENE IRELAND MATERNAL BULL BREEDER PROGRAMME STAMP



As you look through this sale catalogue you will notice the above stamp attached to the Euro-Star index of certain animals. This stamp is assigned to the **HERD** from which these animals come and it signifies that the **BREEDER** of that herd has signed up to the ICBF GENE IRELAND Maternal Bull Breeder Programme and breeding data from that herd has been verified by ICBF.

## ***Background***

ICBF launched this programme in the autumn of 2012. It was set up for two primary reasons:

- *To encourage more detailed and accurate data recording in pedigree beef herds.*
- *To put more emphasis on maternal traits such as milk and fertility in pedigree breeding.*

By encouraging more emphasis on maternal breeding in pedigree beef herds, ICBF and the Irish Charolais Cattle Society hope to reverse the worrying decline in desirable maternal traits in the national suckler herd.

## ***So what exactly does the stamp mean?***

The stamp flags animals from ICBF GENE IRELAND accredited herds. By joining the programme, these herds have undertaken to record high levels of accurate data on their pedigree animals. Events such as inseminations, birth dates, calving ease, birth weights and weaning weights must all be recorded by breeders in a complete, accurate and timely (within 21 days) manner. ICBF will monitor the recording of this data on an ongoing basis. Herds that fail to meet certain requirements will **not** receive a stamp. All participating herds have received a full herd scoring session as well as an ICBF personnel visit to outline the programme and its requirements. It is important to note, however, that a stamp does not necessarily guarantee an animal of high genetic merit. The Euro-Star figures and appearance of an animal should be taken into account before making a purchase.

## ***What else will the programme do?***

ICBF will also monitor these herds for potential elite breeding bulls. The best bulls from these herds will be selected by a breed committee. The chosen bulls will then be purchased, entered to AI and have a full progeny test carried out. This process will identify elite bulls which pedigree breeders can in turn use to increase the genetic merit of their herds. This will subsequently improve maternal traits in the national suckler herd. To date the GENE IRELAND programme has purchased 22 bulls (including 4 Charolais bulls) across 11 different breeds for progeny testing in 2014.

***All pedigree breeders are invited to join the programme. For further information please contact the ICBF GENE IRELAND Maternal Bull Breeder Programme on 1850 600 900 or the Irish Charolais Cattle Society on 01-4198050.***





<b>Lot</b>	<b>Vendor</b>
25	David Abbott - Woodview House Drumcrow Killeshandra Cavan Co Cavan
78, 85	Basil Arnold - Mullaghdoon Killeshandra Co Cavan
10, 57	John Bambrick - Baurnafean Castlewarren Co Kilkenny
60, 75	Basil Bothwell - Dereskit Killeshandra Co Cavan
58	Terry Bradley - Ballydrown Moate Co Westmeath
83, 86, 87	James Brady - Ballinroey Dring Co Longford
50	Tony Brady - Feaghmore Eyrecourt Ballinasloe Co Galway
45	Liam Browne - Tubber Granard Co Longford
7, 26	Ronan Carey - Sion Hill Killucan Co Westmeath
5	Frank Casey - Creevaghbeg Ballymahon Co Longford
67	Joseph Casserly - Cashel Newtowncashel Co Longford
53, 82	Kenneth Clarke - Ballyfinan Ardnacrusha Co Clare
84, 88, 89	John Costigan - The Meadows Clonad Portlaoise Co Laois
2, 3	Gerard Coughlan - Curraclough Bandon Co Cork
76	Ciaran Daly - Tawnytallen Tullaghan Leitrim Co Leitrim
21	Patricia Delaney - Toome Ballymahon Co Longford
34, 65	Eugene Egan - Deerpark Ballyfin Co Laois

**Lot****Vendor**

44	David Erskine - Crosses Monaghan Co Monaghan
54, 55	Aidan Farrell - Boyanna Moate Co Westmeath
49	Padraig Farrell - Aughavoneen Fardrum Athlone Co Westmeath
40, 66	John Farrell - Boyanna Moate Co Westmeath
29	Noel Farrell - Castledaly Moate Co Westmeath
14, 41	Thomas Finnegan - Carrickaslane Annyalla Castleblayney Co Monaghan
61	Eamonn Flanagan - Derrylamogue Rosenallis Portlaoise Co Laois
24	William Flynn - Tullyvillage Newbridge Ballinasloe Co Galway
74	Noel Galvin - Lackenavea Birdhill Co Tipperary
81	Thomas Gormley - Carrowkeel Elphin Co Roscommon
35	Michael Healy - Tawnytaskin Boyle Co Roscommon
51, 59	Patrick Hillary - Whitepark Woodlawn Ballinasloe Co Galway
20	John J Hurley - Derrynagasha Dunderrow Kinsale Co Cork
19	Michael Kavanagh - Brownshill Carlow Co Carlow
64, 90	Thomas Keane - Island Taggard Carraholly Westport Co Mayo
92	Dominic Kelly - Taughnara Castlerea Co Roscommon
30, 52	Mattie Kelly - Cloughbrack Newbridge Ballinasloe Co Galway



<b>Lot</b>	<b>Vendor</b>
38, 47	Michael Kiernan - Augharan Carrigallen Po Via Cavan Co Leitrim
28	Ultan Lynch - Beagh Killinkere Virginia Co Cavan
48	F & J Mc Dermott - Aughnacreevy Killeshandra Co Cavan
31, 68, 70, 71	Vincent Mc Brien - Camber Corrigan Co Leitrim
6, 8, 9, 16, 17, 18, 32, 79	Seamus Mc Cann - 80 Northlands Bettystown Co Meath
42	Morgan McCarthy - Fenloe Carrowmeer Newmarket On Fergus Co Clare
33, 56	Andrew Mc Govern - Gubbs Cloone Co Leitrim
63	Peter Mc Loughlin - Lakeview Clonandra Redhills Co Cavan
22, 27	Kevin Molloy - Dolland House Luttrellstown Rd Clonsilla Dublin 15
15	Thomas Mulligan - Currycramp Dromod Co Leitrim
73	Richard Murphy - Lyre Banteer Co Cork
72, 77, 91	Michael Nerney - Chapel Street Elphin Castlerea Co Roscommon
4, 69	Patrick A O'Hara - Dreenagh East Ballyheigue Co Kerry
39	Jerry O'Keeffe - Woodlawn Grange Knocklong Co Limerick
36	Michael Oates - Kilvoy Mantua Castlerea Co Roscommon
11	James Phelan - Rathnageera Garryhill Co Carlow
1, 46	Matt Ryan - Clonismullen Drom Borrisoleigh Thurles Co Tipperary

**Lot**

43

23, 80

12

13

37, 62

**Vendor**

Patrick Stephens - Rosanna House Rathoe Tullow Co Carlow

Noel Timothy Sugrue - Kilbline House Bennettsbridge Co Kilkenny

Jarlath Treacy - Claretuam Tuam Co. Galway

Kevin Whelan - Spafield Ballykelly Borris In Ossory Portlaoise Co Laois

Alan Wood - Cloonamine House Crossmolina Co Mayo

# Lot 1 KILVILCORRIS HUMPHREY

ID: IE331352750735

Breed: Charolais

Sex: Male

DOB: 17-Sep-2012

Owner: Matt Ryan - Clonismullen Drom Borrisoleigh Thurles Co Tipperary

Breeder:

Sire: Excellent  
EXT

Valois

Tambour  
Sonia

Angele

Romeo  
Sieonie

Dam: Kilvilcorris Classic  
IE331352720468

Doonally New

Hermes  
Intruse

Kilvilcorris Titania

Grove Victor  
Kilvilcorris Louise

Star Rating (Within Charolais breed)	Economic Indexes	€uro value per progeny	Index Reliability	Star rating (across all beef breeds)
★★★★★	<b>Terminal Index</b>	€122	35% (Low)	★★★★★
★★★☆☆	<b>Replacement Index</b>	€34	34% (Low)	★
	Maternal Cow Traits :	-€ 152	33%	
	Maternal Progeny Traits :	€ 186	35%	
	<b>Dairy Beef</b>			

Star Rating (Within Charolais breed)	Key profit traits	Index Value	Trait Reliability	Star rating (across all beef breeds)
--------------------------------------	-------------------	-------------	-------------------	--------------------------------------

## Expected progeny performance

	Calving difficulty (% 3 & 4) Breed ave: 7.65%, All breeds ave: 4.99%	+6.9%	35% (Low)	
★★★☆☆	Docility (1-5 scale) Breed ave: 0.04, All breeds ave: 0	0.01 scale	47% (Average)	★★★★★
★★★★★	Carcass weight (kg) Breed ave: 31.88kg, All breeds ave: 22.88kg	+35kg	39% (Low)	★★★★★
★★★★★☆☆	Carcass conformation (1-15 scale) Breed ave: 1.91, All breeds ave: 1.85	+1.95 scale	34% (Low)	★★★★★☆☆

## Expected daughter breeding performance

	Daughter calving diff (% 3 & 4) Breed ave: 5.05%, All breeds ave: 5.29%	+4.9%	29% (Low)	
★★★★★	Daughter Milk (kg) Breed ave: -6.33kg, All breeds ave: 0.33kg	-4.4kg	32% (Low)	★★★☆☆
★★★☆☆	Daughter calving interval (days) Breed ave: 0.06days, All breeds ave: -0.52days	+1.1days	32% (Low)	★★★☆☆

### Additional Information:

Linear composites	Value	Reliability
Muscle	103	53%
Skeletal	116	49%
Function	105	30%

### Herd data quality index

N/A

Animal scored. Linear scores and weaning weights in evaluations

## Lot 2 CURRACLOUGH HAROLD

ID: IE141542540361

Breed: Charolais

Sex: Male

DOB: 23-Sep-2012

Owner: Gerard Coughlan - Curraclough Bandon Co Cork

Breeder:

Sire: Balthazar  
CF85

Verlaine

Port Royal  
Poesie

Tetanie

Romain  
Marine

Dam: Curraclough Eataoin  
IE141542580282

Dromiskin Viceroy

Doonally New  
Dromiskin Princess

Curraclough Roisin

Drumhilla Logan  
Curraclough Nuala

Star Rating (Within Charolais breed)	Economic Indexes	€uro value per progeny	Index Reliability	Star rating (across all beef breeds)
★★★★★	<b>Terminal Index</b>	€120	30% (Low)	★★★★★
★★	<b>Replacement Index</b> Maternal Cow Traits : Maternal Progeny Traits :	€14 -€ 167 € 181	29% (Low) 28% 31%	★
	<b>Dairy Beef</b>			

Star Rating (Within Charolais breed)	Key profit traits	Index Value	Trait Reliability	Star rating (across all beef breeds)
--------------------------------------	-------------------	-------------	-------------------	--------------------------------------

Animal not scored.

Additional Information:

Linear composites	Value	Reliability
Muscle		
Skeletal		
Function		

Herd data quality index

N/A

Animal not scored.

# Lot 3 CURRACLOUGH HAL

ID: IE141542510359

Breed: Charolais

Sex: Male

DOB: 27-Sep-2012

Owner: Gerard Coughlan - Curracloough Bandon Co Cork

Breeder:

Sire: Dromiskin Viceroy  
VCR

Doonally New

Hermes

Intruse

Dromiskin Princess

Mogador

Folistown Maye

Dam: Curracloough Daisy 1  
IE141542580258

Pirate

Meillard Rj

Banquise

Curracloough Rene

Drumhilla Logan

Curracloough Heidi

Star Rating (Within Charolais breed)	Economic Indexes	€uro value per progeny	Index Reliability	Star rating (across all beef breeds)
★★★★★	<b>Terminal Index</b>	€129	32% (Low)	★★★★★
★★★	<b>Replacement Index</b> Maternal Cow Traits : Maternal Progeny Traits :	€40 -€ 155 € 196	31% (Low) 30% 32%	★
	<b>Dairy Beef</b>			

Star Rating (Within Charolais breed)	Key profit traits	Index Value	Trait Reliability	Star rating (across all beef breeds)
--------------------------------------	-------------------	-------------	-------------------	--------------------------------------

Animal not scored.

Additional Information:

Linear composites	Value	Reliability
Muscle		
Skeletal		
Function		

Herd data quality index

N/A

Animal not scored.

# Lot 4 DREENA HONOR

ID: IE191222720678

Breed: Charolais

Sex: Male

DOB: 15-Oct-2012

Owner: Patrick A O'Hara - Dreenagh East Ballyheigue Co Kerry

Breeder:

Sire: Mandela Veron (Et)  
MVO

Oscar

Major  
Toise

Camber Rita

Mogador  
Blakestown (Imp.'90f) Fauvette

Dam: Dreena Brona (Et)  
IE191222740465

Prime Roberto

Indurain  
Prime Noelle

Dreena Rose

Hermes  
Strokestown Mir

Star Rating (Within Charolais breed)	Economic Indexes	€uro value per progeny	Index Reliability	Star rating (across all beef breeds)
★★★★	<b>Terminal Index</b>	€113	33% (Low)	★★★★★
★	<b>Replacement Index</b> Maternal Cow Traits : Maternal Progeny Traits :	-€28 -€ 183 € 156	33% (Low) 32% 33%	★
	<b>Dairy Beef</b>			

Star Rating (Within Charolais breed)	Key profit traits	Index Value	Trait Reliability	Star rating (across all beef breeds)
<b>Expected progeny performance</b>				
	Calving difficulty (% 3 & 4) Breed ave: 7.65%,All breeds ave: 4.99%	+10.9%	34% (Low)	
★★★★★★	Docility (1-5 scale) Breed ave: 0.04,All breeds ave: 0	0.16 scale	48% (Average)	★★★★★★
★★★★★	Carcass weight (kg) Breed ave: 31.88kg,All breeds ave: 22.88kg	+36kg	39% (Low)	★★★★★★
★★★★★★	Carcass conformation (1-15 scale) Breed ave: 1.91,All breeds ave: 1.85	+2.18 scale	34% (Low)	★★★★★★★

<b>Expected daughter breeding performance</b>				
	Daughter calving diff (% 3 & 4) Breed ave: 5.05%,All breeds ave: 5.29%	+4.7%	27% (Low)	
★	Daughter Milk (kg) Breed ave: -6.33kg,All breeds ave: 0.33kg	-13kg	32% (Low)	★
★	Daughter calving interval (days) Breed ave: 0.06days,All breeds ave: -0.52days	+2.89days	31% (Low)	★

Additional Information:

Linear composites	Value	Reliability
Muscle	113	52%
Skeletal	112	48%
Function	112	26%

Herd data quality index

N/A

Animal scored. Linear scores and weaning weights in evaluations



# Lot 5 CARTRONS HERO (ET)

ID: IE251054190149

Breed: Charolais

Sex: Male

DOB: 04-Nov-2012

Owner: Frank Casey - Creevaghbeg Ballymahon Co Longford

Breeder:

Sire: Texan-Gie  
TXG

Porto

Loreto  
Lisbonne

Marquise

Izverygood  
Eurovision

Dam: Cartrons Audrey (Et)  
IE251054180081

Oscar

Major  
Toise

Dromiskin Ubeauty  
(Et)

Dromiskin Phoenix  
Dromiskin Romance

Star Rating (Within Charolais breed)	Economic Indexes	€uro value per progeny	Index Reliability	Star rating (across all beef breeds)
--------------------------------------	------------------	------------------------	-------------------	--------------------------------------

★★★	<b>Terminal Index</b>	€100	26% (Low)	★★★
★★	<b>Replacement Index</b>	€15	25% (Low)	★
	Maternal Cow Traits :	-€ 122	24%	
	Maternal Progeny Traits :	€ 137	27%	
	<b>Dairy Beef</b>			

Star Rating (Within Charolais breed)	Key profit traits	Index Value	Trait Reliability	Star rating (across all beef breeds)
--------------------------------------	-------------------	-------------	-------------------	--------------------------------------

## Expected progeny performance

	Calving difficulty (% 3 & 4) Breed ave: 7.65%,All breeds ave: 4.99%	+9.4%	28% (Low)	
★★★★★	Docility (1-5 scale) Breed ave: 0.04,All breeds ave: 0	0.12 scale	31% (Low)	★★★★★
★★★★★	Carcass weight (kg) Breed ave: 31.88kg,All breeds ave: 22.88kg	+39kg	29% (Low)	★★★★★
★★★★★	Carcass conformation (1-15 scale) Breed ave: 1.91,All breeds ave: 1.85	+1.98 scale	28% (Low)	★★★★★

## Expected daughter breeding performance

	Daughter calving diff (% 3 & 4) Breed ave: 5.05%,All breeds ave: 5.29%	+5.1%	17% (V Low)	
★★	Daughter Milk (kg) Breed ave: -6.33kg,All breeds ave: 0.33kg	-7.9kg	31% (Low)	★
★★★★★	Daughter calving interval (days) Breed ave: 0.06days,All breeds ave: -0.52days	-1.17days	21% (Low)	★★★★★

### Additional Information:

Linear composites	Value	Reliability
Muscle	106	30%
Skeletal	120	30%
Function	116	22%

### Herd data quality index

N/A

Animal scored. Linear scores and weaning weights in evaluations

# Lot 6 TOPNOTCH HUDSON

ID: IE171092980138

Breed: Charolais

Sex: Male

DOB: 18-Nov-2012

Owner: Seamus Mc Cann - 80 Northlands Bettystown Co Meath

Breeder:

Sire: Leagaun Eustace  
IE182676120079

Sang D'Or

Orfeo

Legion

Macetown Matilda

Erudit

Macetown Fruit

Dam: Maerdy Ballot  
UK706352701384

Maerdy Sinndar

Major

Lubie

Maerdy Rosetti

Damas

Maerdy Janet

Star Rating (Within Charolais breed)	Economic Indexes	€uro value per progeny	Index Reliability	Star rating (across all beef breeds)
★★★	<b>Terminal Index</b>	€109	22% (Low)	★★★
★	<b>Replacement Index</b>	-€4	19% (V Low)	★
	Maternal Cow Traits :	-€ 156	16%	
	Maternal Progeny Traits :	€ 151	22%	
	<b>Dairy Beef</b>			

Star Rating (Within Charolais breed)	Key profit traits	Index Value	Trait Reliability	Star rating (across all beef breeds)
--------------------------------------	-------------------	-------------	-------------------	--------------------------------------

## Expected progeny performance

	Calving difficulty (% 3 & 4) Breed ave: 7.65%,All breeds ave: 4.99%	+10.8%	23% (Low)	
★★★★★★	Docility (1-5 scale) Breed ave: 0.04,All breeds ave: 0	0.18 scale	52% (Average)	★★★★★★
★★★★★★	Carcass weight (kg) Breed ave: 31.88kg,All breeds ave: 22.88kg	+38kg	27% (Low)	★★★★★★
★★★★	Carcass conformation (1-15 scale) Breed ave: 1.91,All breeds ave: 1.85	+1.94 scale	20% (Low)	★★★★

## Expected daughter breeding performance

	Daughter calving diff (% 3 & 4) Breed ave: 5.05%,All breeds ave: 5.29%	+5.5%	10% (V Low)	
★	Daughter Milk (kg) Breed ave: -6.33kg,All breeds ave: 0.33kg	-10.3kg	11% (V Low)	★
★★	Daughter calving interval (days) Breed ave: 0.06days,All breeds ave: -0.52days	+0.68days	14% (V Low)	★★

### Additional Information:

Linear composites	Value	Reliability
Muscle	110	46%
Skeletal	117	42%
Function	95	14%

### Herd data quality index

N/A

Animal scored. Linear scores and weaning weights in evaluations

# Lot 7 SIONHILL HAWK

ID: IE361318870632

Breed: Charolais

Sex: Male

DOB: 21-Nov-2012

Owner: Ronan Carey - Sion Hill Killucan Co Westmeath

Breeder:

Sire: Dromiskin Viceroy  
VCR

Doonally New

Hermes  
Intruse

Dromiskin Princess

Mogador  
Folistown Maye

Dam: Sionhill Delphi  
IE361318870401

Oscar

Major  
Toise

Carrowhill Susan

Dovea Gin Tonic  
Carrowhill Olga

Star Rating (Within Charolais breed)	Economic Indexes	€uro value per progeny	Index Reliability	Star rating (across all beef breeds)
★★★★★	<b>Terminal Index</b>	€128	32% (Low)	★★★★★
★★	<b>Replacement Index</b> Maternal Cow Traits : Maternal Progeny Traits :	€11 -€ 171 € 182	31% (Low) 30% 32%	★
	<b>Dairy Beef</b>			

Star Rating (Within Charolais breed)	Key profit traits	Index Value	Trait Reliability	Star rating (across all beef breeds)
--------------------------------------	-------------------	-------------	-------------------	--------------------------------------

## Expected progeny performance

	Calving difficulty (% 3 & 4) Breed ave: 7.65%, All breeds ave: 4.99%	+10.1%	34% (Low)	
★★★★★	Docility (1-5 scale) Breed ave: 0.04, All breeds ave: 0	0.1 scale	48% (Average)	★★★★★
★★★★★	Carcass weight (kg) Breed ave: 31.88kg, All breeds ave: 22.88kg	+41kg	35% (Low)	★★★★★
★★★★★	Carcass conformation (1-15 scale) Breed ave: 1.91, All breeds ave: 1.85	+2.1 scale	30% (Low)	★★★★★

## Expected daughter breeding performance

	Daughter calving diff (% 3 & 4) Breed ave: 5.05%, All breeds ave: 5.29%	+6%	27% (Low)	
★★★	Daughter Milk (kg) Breed ave: -6.33kg, All breeds ave: 0.33kg	-6.9kg	29% (Low)	★
★	Daughter calving interval (days) Breed ave: 0.06days, All breeds ave: -0.52days	+3.3days	30% (Low)	★

### Additional Information:

Linear composites	Value	Reliability
Muscle	113	28%
Skeletal	123	28%
Function	116	23%

### Herd data quality index

N/A

Animal scored. Linear scores and weaning weights in evaluations

# Lot 8 TOPNOTCH HENNESSY

ID: IE171092930141

Breed: Charolais

Sex: Male

DOB: 25-Nov-2012

Owner: Seamus Mc Cann - 80 Northlands Bettystown Co Meath

Breeder:

Sire: Inverlochy Resolve  
UK522636600016

Inverlochy Ohboy

Thrunton Impeccable  
Inverlochy Irene

Nettlemoor Felicity

Nettlemoor Dundee  
Nettlemoor Cleo

Dam: Topnotch Evie Et  
IE171092920041

Erriff Savo (Et)

Hermes  
2804 Erriff Ophelie

Anneskeagh Naomi

Anneskeagh Jeopardy  
Anneskeagh (Imp.'94f) Helsinki

Star Rating (Within Charolais breed)	Economic Indexes	€uro value per progeny	Index Reliability	Star rating (across all beef breeds)
★★★	<b>Terminal Index</b>	€109	17% (V Low)	★★★
★	<b>Replacement Index</b> Maternal Cow Traits : Maternal Progeny Traits :	-€11 -€ 163 € 152	21% (Low) 25% 17%	★
	<b>Dairy Beef</b>			

Star Rating (Within Charolais breed)	Key profit traits	Index Value	Trait Reliability	Star rating (across all beef breeds)
--------------------------------------	-------------------	-------------	-------------------	--------------------------------------

## Expected progeny performance

	Calving difficulty (% 3 & 4) Breed ave: 7.65%,All breeds ave: 4.99%	+10.5%	21% (Low)	
★★★★★	Docility (1-5 scale) Breed ave: 0.04,All breeds ave: 0	0.09 scale	49% (Average)	★★★★★
★★★★★	Carcass weight (kg) Breed ave: 31.88kg,All breeds ave: 22.88kg	+37kg	23% (Low)	★★★★★
★★★★★	Carcass conformation (1-15 scale) Breed ave: 1.91,All breeds ave: 1.85	+1.95 scale	13% (V Low)	★★★★★

## Expected daughter breeding performance

	Daughter calving diff (% 3 & 4) Breed ave: 5.05%,All breeds ave: 5.29%	+4.1%	8% (V Low)	
★★	Daughter Milk (kg) Breed ave: -6.33kg,All breeds ave: 0.33kg	-7.6kg	20% (Low)	★
★	Daughter calving interval (days) Breed ave: 0.06days,All breeds ave: -0.52days	+2.44days	10% (V Low)	★

### Additional Information:

Linear composites	Value	Reliability
Muscle	108	44%
Skeletal	105	38%
Function	101	8%

### Herd data quality index

N/A

Animal scored. Linear scores and weaning weights in evaluations

# Lot 9 TOPNOTCH HORATIO

ID: IE171092940142

Breed: Charolais

Sex: Male

DOB: 30-Nov-2012

Owner: Seamus Mc Cann - 80 Northlands Bettystown Co Meath

Breeder:

Sire: Grove Victor  
GEV

Tattenhall  
Impeccable

Eccossais

Tattenhall Eclipse

Fairthwaite Shell

Fairthwaite Obscur

Fairthwaite Lucille

Dam: Topnotch Fairy  
IE171092930059

Excellent

Valois

Angele

Topnotch  
Cleopatra (Et)

Erudit

Anneskeagh Naomi

Star Rating (Within Charolais breed)	Economic Indexes	€uro value per progeny	Index Reliability	Star rating (across all beef breeds)
★★	<b>Terminal Index</b>	€107	32% (Low)	★★★
★	<b>Replacement Index</b>	-€15	32% (Low)	★
	Maternal Cow Traits :	-€ 170	31%	
	Maternal Progeny Traits :	€ 154	33%	
	<b>Dairy Beef</b>			

Star Rating (Within Charolais breed)	Key profit traits	Index Value	Trait Reliability	Star rating (across all beef breeds)
--------------------------------------	-------------------	-------------	-------------------	--------------------------------------

## Expected progeny performance

	Calving difficulty (% 3 & 4) Breed ave: 7.65%,All breeds ave: 4.99%	+7.9%	32% (Low)	
★★★	Docility (1-5 scale) Breed ave: 0.04,All breeds ave: 0	-0.01 scale	55% (Average)	★★★
★★★★★★	Carcass weight (kg) Breed ave: 31.88kg,All breeds ave: 22.88kg	+39kg	37% (Low)	★★★★★★
★	Carcass conformation (1-15 scale) Breed ave: 1.91,All breeds ave: 1.85	+1.7 scale	32% (Low)	★★★

## Expected daughter breeding performance

	Daughter calving diff (% 3 & 4) Breed ave: 5.05%,All breeds ave: 5.29%	+3.9%	27% (Low)	
★★★★	Daughter Milk (kg) Breed ave: -6.33kg,All breeds ave: 0.33kg	-3.7kg	30% (Low)	★★
★	Daughter calving interval (days) Breed ave: 0.06days,All breeds ave: -0.52days	+2.19days	27% (Low)	★

### Additional Information:

Linear composites	Value	Reliability
Muscle	96	50%
Skeletal	121	47%
Function	96	23%

### Herd data quality index

N/A

Animal scored. Linear scores and weaning weights in evaluations

# Lot 10 BAURNAFEA HIGHLANDER

ID: IE211411850882

Breed: Charolais

Sex: Male

DOB: 02-Dec-2012

Owner: John Bambrick - Baurnafea Castlewarren Co Kilkenny

Breeder:

Sire: Crossdrum Felix  
F186

Bova Sylvain

Oriental  
Jacobine

Crossdrum Biddy

Dromiskin Stallone (Et)  
Nidare Olivia

Dam: Baurnafea Classic (Et)  
IE211411850544

Ecrin Rj

Vicomte  
Tombola

Cottage Tasmin

Oscar  
Farmleigh Lourda

Star Rating (Within Charolais breed)	Economic Indexes	€uro value per progeny	Index Reliability	Star rating (across all beef breeds)
★★★★★	<b>Terminal Index</b>	€140	23% (Low)	★★★★★
★	<b>Replacement Index</b> Maternal Cow Traits : Maternal Progeny Traits :	-€14 -€ 214 € 200	20% (Low) 17% 23%	★
	<b>Dairy Beef</b>			

Star Rating (Within Charolais breed)	Key profit traits	Index Value	Trait Reliability	Star rating (across all beef breeds)
<b>Expected progeny performance</b>				
	Calving difficulty (% 3 & 4) Breed ave: 7.65%,All breeds ave: 4.99%	+9.3%	26% (Low)	
★★★	Docility (1-5 scale) Breed ave: 0.04,All breeds ave: 0	scale	(Low)	★★★★★
★★★★★	Carcass weight (kg) Breed ave: 31.88kg,All breeds ave: 22.88kg	+50kg	29% (Low)	★★★★★
★★★★★	Carcass conformation (1-15 scale) Breed ave: 1.91,All breeds ave: 1.85	+2.08 scale	17% (V Low)	★★★★★

<b>Expected daughter breeding performance</b>				
	Daughter calving diff (% 3 & 4) Breed ave: 5.05%,All breeds ave: 5.29%	+5.5%	14% (V Low)	
★	Daughter Milk (kg) Breed ave: -6.33kg,All breeds ave: 0.33kg	-9.4kg	15% (V Low)	★
★	Daughter calving interval (days) Breed ave: 0.06days,All breeds ave: -0.52days	+2.05days	17% (V Low)	★

## Additional Information:

Linear composites	Value	Reliability
Muscle		
Skeletal		
Function		

## Herd data quality index

N/A

Animal scored. Scores or weaning weights NOT included in evaluation

# Lot 11 LOOBY HANSEL

ID: IE111058780440

Breed: Charolais

Twin to Female

Sex: Male

DOB: 18-Dec-2012

Owner: James Phelan - Rathnageera Garryhill Co Carlow

Breeder:

Sire: Dromiskin Bestmate  
F154

Uvonromane

Jericho  
Marine

Dromiskin Valeriane

Sahel  
Orangina

Dam: Looby Dolly (Et)  
IE111058780333

Mogador

Diamant  
Tombola

Prime Suzy

Domino  
Prime Noelle

Star Rating (Within Charolais breed)	Economic Indexes	€uro value per progeny	Index Reliability	Star rating (across all beef breeds)
★★★★★	<b>Terminal Index</b>	€126	23% (Low)	★★★★★
★★	<b>Replacement Index</b> Maternal Cow Traits : Maternal Progeny Traits :	€13 -€ 169 € 182	21% (Low) 18% 23%	★
	<b>Dairy Beef</b>			
Star Rating (Within Charolais breed)	Key profit traits	Index Value	Trait Reliability	Star rating (across all beef breeds)

Animal not scored.

Additional Information:

Linear composites	Value	Reliability
Muscle		
Skeletal		
Function		

Herd data quality index

N/A

Animal not scored.

# Lot 12 CLAREGAL HAGAN

ID: IE181585320270

Breed: Charolais

Sex: Male

DOB: 25-Dec-2012

Owner: Jarlath Treacy - Claretuam Tuam Co. Galway

Breeder:

Sire: Padirac  
PDC

Hermes

Cracmapoul

Coquette 5887112282

Imperiale

Barbebleue  
Fee

Dam: Claregal Dawn (Et)  
IE181585310204

Major

Berlioz

Charmille

Merveille

Hidalgo  
Biche

Star Rating (Within Charolais breed)	Economic Indexes	€uro value per progeny	Index Reliability	Star rating (across all beef breeds)
★★	<b>Terminal Index</b>	€105	29% (Low)	★★★
★	<b>Replacement Index</b>	-€43	28% (Low)	★
	Maternal Cow Traits :	-€ 185	27%	
	Maternal Progeny Traits :	€ 142	29%	
	<b>Dairy Beef</b>			

Star Rating (Within Charolais breed)	Key profit traits	Index Value	Trait Reliability	Star rating (across all beef breeds)
--------------------------------------	-------------------	-------------	-------------------	--------------------------------------

## Expected progeny performance

	Calving difficulty (% 3 & 4) Breed ave: 7.65%,All breeds ave: 4.99%	+10.5%	34% (Low)	
★★	Docility (1-5 scale) Breed ave: 0.04,All breeds ave: 0	0.01 scale	32% (Low)	★★★★
★★★★★★	Carcass weight (kg) Breed ave: 31.88kg,All breeds ave: 22.88kg	+40kg	30% (Low)	★★★★★★
★★★★	Carcass conformation (1-15 scale) Breed ave: 1.91,All breeds ave: 1.85	+1.93 scale	30% (Low)	★★★★

## Expected daughter breeding performance

	Daughter calving diff (% 3 & 4) Breed ave: 5.05%,All breeds ave: 5.29%	+4.5%	24% (Low)	
★	Daughter Milk (kg) Breed ave: -6.33kg,All breeds ave: 0.33kg	-9kg	30% (Low)	★
★★	Daughter calving interval (days) Breed ave: 0.06days,All breeds ave: -0.52days	+1.55days	27% (Low)	★

### Additional Information:

Linear composites	Value	Reliability
Muscle	113	31%
Skeletal	120	31%
Function	107	21%

### Herd data quality index

N/A

Animal scored. Linear scores and weaning weights in evaluations



# Lot 13 PREMIER HUTCH ET

ID: IE331480930318

Breed: Charolais

Sex: Male

DOB: 28-Dec-2012

Owner: Kevin Whelan - Spafield Ballykelly Borris In Ossory Portlaoise Co Laois

Breeder:

Sire: Fury Action  
S605

Domino

Aimable

Anemone

Fury Treasure

Oldstone Egbert

Lanesboro Pearl

Dam: Premier Betty (Et)  
IE331480920110

Indurain

Vicomte

Tombola

Royal Marissa

0502 Royal (91f) Ecossais

Royal Fracine

Star Rating (Within Charolais breed)	Economic Indexes	€uro value per progeny	Index Reliability	Star rating (across all beef breeds)
★★★★★	<b>Terminal Index</b>	€116	29% (Low)	★★★★★
★	<b>Replacement Index</b> Maternal Cow Traits : Maternal Progeny Traits :	-€52 -€ 203 € 150	27% (Low) 24% 29%	★
	<b>Dairy Beef</b>			

Star Rating (Within Charolais breed)	Key profit traits	Index Value	Trait Reliability	Star rating (across all beef breeds)
<b>Expected progeny performance</b>				
	Calving difficulty (% 3 & 4) Breed ave: 7.65%,All breeds ave: 4.99%	+11.8%	28% (Low)	
★★★	Docility (1-5 scale) Breed ave: 0.04,All breeds ave: 0	scale	(Average)	★★★
★★★★★★	Carcass weight (kg) Breed ave: 31.88kg,All breeds ave: 22.88kg	+46kg	35% (Low)	★★★★★★
★★★★★★	Carcass conformation (1-15 scale) Breed ave: 1.91,All breeds ave: 1.85	+2.25 scale	29% (Low)	★★★★★★

<b>Expected daughter breeding performance</b>				
	Daughter calving diff (% 3 & 4) Breed ave: 5.05%,All breeds ave: 5.29%	+6.6%	17% (V Low)	
★	Daughter Milk (kg) Breed ave: -6.33kg,All breeds ave: 0.33kg	-9.4kg	21% (Low)	★
★★★	Daughter calving interval (days) Breed ave: 0.06days,All breeds ave: -0.52days	+1.35days	22% (Low)	★★★

Additional Information:

Linear composites	Value	Reliability
Muscle		
Skeletal		
Function		

Herd data quality index

N/A

Animal scored. Scores or weaning weights NOT included in evaluation

# Lot 14 BOGOILLE HARRY ET

ID: IE291180110120

Breed: Charolais

Sex: Male

DOB: 30-Dec-2012

Owner: Thomas Finnegan - Carrickaslane Annyalla Castleblayney Co Monaghan

Breeder:

Sire: Dromiskin Pedro  
F136

Mogador

Diamant

Tombola

Folistown Maye

Excellent

Folistown Jasine

Dam: Castlehill Vienna (Et)  
IE311775210403

Jupiter

Erudit

Colombe

Shankhill Olga

Ecrin Rj

Farmleigh Helen

Star Rating (Within Charolais breed)	Economic Indexes	€uro value per progeny	Index Reliability	Star rating (across all beef breeds)
★★★★★	<b>Terminal Index</b>	€120	25% (Low)	★★★★★
★	<b>Replacement Index</b> Maternal Cow Traits : Maternal Progeny Traits :	-€32 -€ 200 € 168	25% (Low) 25% 25%	★
	<b>Dairy Beef</b>			

Star Rating (Within Charolais breed)	Key profit traits	Index Value	Trait Reliability	Star rating (across all beef breeds)
--------------------------------------	-------------------	-------------	-------------------	--------------------------------------

## Expected progeny performance

	Calving difficulty (% 3 & 4) Breed ave: 7.65%,All breeds ave: 4.99%	+10.1%	27% (Low)	
★★★	Docility (1-5 scale) Breed ave: 0.04,All breeds ave: 0	-0.02 scale	30% (Low)	★★★★★
★★★★★★★	Carcass weight (kg) Breed ave: 31.88kg,All breeds ave: 22.88kg	+38kg	29% (Low)	★★★★★★★
★★★★★★★	Carcass conformation (1-15 scale) Breed ave: 1.91,All breeds ave: 1.85	+2.24 scale	28% (Low)	★★★★★★★

## Expected daughter breeding performance

	Daughter calving diff (% 3 & 4) Breed ave: 5.05%,All breeds ave: 5.29%	+6.3%	21% (Low)	
★	Daughter Milk (kg) Breed ave: -6.33kg,All breeds ave: 0.33kg	-10.1kg	28% (Low)	★
★	Daughter calving interval (days) Breed ave: 0.06days,All breeds ave: -0.52days	+2.3days	22% (Low)	★

### Additional Information:

Linear composites	Value	Reliability
Muscle	122	29%
Skeletal	111	28%
Function	97	17%

### Herd data quality index

N/A

Animal scored. Linear scores and weaning weights in evaluations

# Lot 15 CURRYCRAMP INTERNATIONAL

ID: IE231421150587

Breed: Charolais

Sex: Male

DOB: 01-Jan-2013

Owner: Thomas Mulligan - Currycramp Dromod Co Leitrim

Breeder:

Sire: Hollowtree Nickolas  
HWN

Enfield Hara Kiri

Extra

Alpine

Vern Diana

Dovea Touriste

Mourne Polydora

Dam: Currycramp Darragh  
IE231421170424

Lyonsdemesne Tzar

Domino

Kilboy Frivole (Imp 91f)

Shankhill Stef

Jupiter

Shankhill Mona

Star Rating (Within Charolais breed)	Economic Indexes	€uro value per progeny	Index Reliability	Star rating (across all beef breeds)
--------------------------------------	------------------	------------------------	-------------------	--------------------------------------

★★★★★	<b>Terminal Index</b>	€132	30% (Low)	★★★★★
★★	<b>Replacement Index</b>	€13	30% (Low)	★
	Maternal Cow Traits :	-€ 184	31%	
	Maternal Progeny Traits :	€ 197	30%	
	<b>Dairy Beef</b>			

Star Rating (Within Charolais breed)	Key profit traits	Index Value	Trait Reliability	Star rating (across all beef breeds)
--------------------------------------	-------------------	-------------	-------------------	--------------------------------------

## Expected progeny performance

	Calving difficulty (% 3 & 4) Breed ave: 7.65%, All breeds ave: 4.99%	+8.7%	35% (Low)	
★★★★	Docility (1-5 scale) Breed ave: 0.04, All breeds ave: 0	0.04 scale	42% (Average)	★★★★★
★★★★★★	Carcass weight (kg) Breed ave: 31.88kg, All breeds ave: 22.88kg	+39kg	30% (Low)	★★★★★★
★★★★★★★	Carcass conformation (1-15 scale) Breed ave: 1.91, All breeds ave: 1.85	+2.08 scale	29% (Low)	★★★★★

## Expected daughter breeding performance

	Daughter calving diff (% 3 & 4) Breed ave: 5.05%, All breeds ave: 5.29%	+6.1%	29% (Low)	
★★	Daughter Milk (kg) Breed ave: -6.33kg, All breeds ave: 0.33kg	-7.8kg	29% (Low)	★
★	Daughter calving interval (days) Breed ave: 0.06days, All breeds ave: -0.52days	+2.76days	32% (Low)	★

### Additional Information:

Linear composites	Value	Reliability
Muscle	113	29%
Skeletal	114	29%
Function	90	24%

### Herd data quality index

N/A

Animal scored. Linear scores and weaning weights in evaluations

# Lot 16 TOPNOTCH IGGY

ID: IE171092910148

Breed: Charolais

Sex: Male

DOB: 02-Jan-2013

Owner: Seamus Mc Cann - 80 Northlands Bettystown Co Meath

Breeder:

Sire: Escott Dollar  
EDR

Mmb Apollon

Raton  
Noisette

Escott Sally

Tattenhall Impeccable  
Coat Lilian

Dam: Piatroon Flossie  
UK107046200222

Thrunton Voldemort

Burradon Talisman  
Thrunton Starband

Piatroon Caprice

Inverlochey Topsire  
Piatroon Rayner

Star Rating (Within Charolais breed)	Economic Indexes	€uro value per progeny	Index Reliability	Star rating (across all beef breeds)
★	<b>Terminal Index</b>	€71	30% (Low)	★★
★	<b>Replacement Index</b> Maternal Cow Traits : Maternal Progeny Traits :	-€23 -€ 107 € 84	28% (Low) 26% 30%	★
	<b>Dairy Beef</b>			

Star Rating (Within Charolais breed)	Key profit traits	Index Value	Trait Reliability	Star rating (across all beef breeds)
<b>Expected progeny performance</b>				
	Calving difficulty (% 3 & 4) Breed ave: 7.65%,All breeds ave: 4.99%	+11.4%	30% (Low)	
★★★	Docility (1-5 scale) Breed ave: 0.04,All breeds ave: 0	-0.01 scale	43% (Average)	★★★
★★★	Carcass weight (kg) Breed ave: 31.88kg,All breeds ave: 22.88kg	+29kg	36% (Low)	★★★★★
★	Carcass conformation (1-15 scale) Breed ave: 1.91,All breeds ave: 1.85	+1.73 scale	30% (Low)	★★★

<b>Expected daughter breeding performance</b>				
	Daughter calving diff (% 3 & 4) Breed ave: 5.05%,All breeds ave: 5.29%	+4.2%	22% (Low)	
★★★★★	Daughter Milk (kg) Breed ave: -6.33kg,All breeds ave: 0.33kg	-2.9kg	27% (Low)	★★
★★★★★	Daughter calving interval (days) Breed ave: 0.06days,All breeds ave: -0.52days	-0.54days	21% (Low)	★★★

Additional Information:

Linear composites	Value	Reliability
Muscle	98	50%
Skeletal	110	47%
Function	101	19%

Herd data quality index

N/A

Animal scored. Linear scores and weaning weights in evaluations

# Lot 17 TOPNOTCH IRRESISTIBLE

ID: IE171092920149

Breed: Charolais

Sex: Male

DOB: 03-Jan-2013

Owner: Seamus Mc Cann - 80 Northlands Bettystown Co Meath

Breeder:

Sire: Grimaldi  
8991100066

Berlioz

Saint Are  
Tresorerie

Charmille

Vauban  
Tanche

Dam: Anneskeagh Azure  
IE171054640764

Erriff Savo (Et)

Hermes  
2804 Erriff Ophelie

Anneskeagh Sofia

Newton Irresistable  
Anneskeagh Novara

Star Rating (Within Charolais breed)	Economic Indexes	€uro value per progeny	Index Reliability	Star rating (across all beef breeds)
--------------------------------------	------------------	------------------------	-------------------	--------------------------------------

★★★	<b>Terminal Index</b>	€100	27% (Low)	★★★
★	<b>Replacement Index</b>	-€59	26% (Low)	★
	Maternal Cow Traits :	-€ 204	24%	
	Maternal Progeny Traits :	€ 145	28%	
	<b>Dairy Beef</b>			

Star Rating (Within Charolais breed)	Key profit traits	Index Value	Trait Reliability	Star rating (across all beef breeds)
--------------------------------------	-------------------	-------------	-------------------	--------------------------------------

## Expected progeny performance

	Calving difficulty (% 3 & 4) Breed ave: 7.65%,All breeds ave: 4.99%	+8.4%	31% (Low)	
★	Docility (1-5 scale) Breed ave: 0.04,All breeds ave: 0	-0.04 scale	44% (Average)	★★
★★★★	Carcass weight (kg) Breed ave: 31.88kg,All breeds ave: 22.88kg	+32kg	34% (Low)	★★★★★
★★	Carcass conformation (1-15 scale) Breed ave: 1.91,All breeds ave: 1.85	+1.85 scale	27% (Low)	★★★

## Expected daughter breeding performance

	Daughter calving diff (% 3 & 4) Breed ave: 5.05%,All breeds ave: 5.29%	+6.4%	20% (Low)	
★	Daughter Milk (kg) Breed ave: -6.33kg,All breeds ave: 0.33kg	-10.7kg	29% (Low)	★
★★	Daughter calving interval (days) Breed ave: 0.06days,All breeds ave: -0.52days	+1.56days	18% (V Low)	★

### Additional Information:

Linear composites	Value	Reliability
Muscle	92	50%
Skeletal	104	47%
Function	96	19%

### Herd data quality index

N/A

Animal scored. Linear scores and weaning weights in evaluations

# Lot 18 TOPNOTCH IMPECCABLE

ID: IE171092940150

Breed: Charolais

Sex: Male

DOB: 04-Jan-2013

Owner: Seamus Mc Cann - 80 Northlands Bettystown Co Meath

Breeder:

Sire: Maerdy Impeccable  
MYI

Tattenhall  
Impeccable

Maerdy Delight

Ecossais

Tattenhall Eclipse

Coat Lizard

Maerdy Orwen

Dam: Topnotch Elegance Et  
IE171092910040

Gandin

Anneskeagh Naomi

Erudit

Cerise

Anneskeagh Jeopardy

Anneskeagh (Imp.'94f) Helsinki

Star Rating (Within Charolais breed)	Economic Indexes	€uro value per progeny	Index Reliability	Star rating (across all beef breeds)
★	<b>Terminal Index</b>	€90	30% (Low)	★★
★	<b>Replacement Index</b>	-€86	29% (Low)	★
	Maternal Cow Traits :	-€ 202	27%	
	Maternal Progeny Traits :	€ 116	31%	
	<b>Dairy Beef</b>			

Star Rating (Within Charolais breed)	Key profit traits	Index Value	Trait Reliability	Star rating (across all beef breeds)
<b>Expected progeny performance</b>				
	Calving difficulty (% 3 & 4) Breed ave: 7.65%,All breeds ave: 4.99%	+11.4%	32% (Low)	
★★★	Docility (1-5 scale) Breed ave: 0.04,All breeds ave: 0	-0.01 scale	45% (Average)	★★★
★★★★★	Carcass weight (kg) Breed ave: 31.88kg,All breeds ave: 22.88kg	+34kg	37% (Low)	★★★★★
★★★	Carcass conformation (1-15 scale) Breed ave: 1.91,All breeds ave: 1.85	+1.81 scale	31% (Low)	★★★

## Expected daughter breeding performance

	Daughter calving diff (% 3 & 4) Breed ave: 5.05%,All breeds ave: 5.29%	+4.9%	23% (Low)	
★★★	Daughter Milk (kg) Breed ave: -6.33kg,All breeds ave: 0.33kg	-6.5kg	27% (Low)	★
★	Daughter calving interval (days) Breed ave: 0.06days,All breeds ave: -0.52days	+4.16days	23% (Low)	★

### Additional Information:

Linear composites	Value	Reliability
Muscle	97	50%
Skeletal	111	47%
Function	77	18%

### Herd data quality index

N/A

Animal scored. Linear scores and weaning weights in evaluations

# Lot 19 BROWNSHILL ISAAC

ID: IE111185260345

Breed: Charolais

Sex: Male

DOB: 05-Jan-2013

Owner: Michael Kavanagh - Brownshill Carlow Co Carlow

Breeder: Patrick Kavanagh - Brownshill Ave Carlow Co Carlow

Sire: Major  
MJR

Berlioz

Saint Are  
Tresorerie

Charmille

Vauban  
Tanche

Dam: Ballydavis Amanda  
IE221222880892

P.T.I Prince

Meillard Rj  
Joyeuse

Ballydavis Pretty

Jupiter  
Carrigeens Lucy

Star Rating (Within Charolais breed)	Economic Indexes	€uro value per progeny	Index Reliability	Star rating (across all beef breeds)
--------------------------------------	------------------	------------------------	-------------------	--------------------------------------

★★	<b>Terminal Index</b>	€104	28% (Low)	★★★
★	<b>Replacement Index</b>	-€35	29% (Low)	★
	Maternal Cow Traits :	-€ 178	29%	
	Maternal Progeny Traits :	€ 143	28%	
	<b>Dairy Beef</b>			

Star Rating (Within Charolais breed)	Key profit traits	Index Value	Trait Reliability	Star rating (across all beef breeds)
--------------------------------------	-------------------	-------------	-------------------	--------------------------------------

## Expected progeny performance

	Calving difficulty (% 3 & 4) Breed ave: 7.65%,All breeds ave: 4.99%	+10.1%	29% (Low)	
★★★★★	Docility (1-5 scale) Breed ave: 0.04,All breeds ave: 0	0.08 scale	32% (Low)	★★★★★
★★★★★★	Carcass weight (kg) Breed ave: 31.88kg,All breeds ave: 22.88kg	+39kg	30% (Low)	★★★★★★
★★★★★	Carcass conformation (1-15 scale) Breed ave: 1.91,All breeds ave: 1.85	+1.99 scale	30% (Low)	★★★★★

## Expected daughter breeding performance

	Daughter calving diff (% 3 & 4) Breed ave: 5.05%,All breeds ave: 5.29%	+4.5%	26% (Low)	
★	Daughter Milk (kg) Breed ave: -6.33kg,All breeds ave: 0.33kg	-9.5kg	31% (Low)	★
★★	Daughter calving interval (days) Breed ave: 0.06days,All breeds ave: -0.52days	+1.47days	29% (Low)	★

### Additional Information:

Linear composites	Value	Reliability
Muscle	111	31%
Skeletal	119	31%
Function	108	24%

### Herd data quality index

N/A

Animal scored. Linear scores and weaning weights in evaluations

# Lot 20 DERRYKING ISAAC

ID: IE141592350921

Breed: Charolais

Sex: Male

DOB: 07-Jan-2013

Owner: John J Hurley - Derrynagasha Dunderrow Kinsale Co Cork

Breeder:

Sire: Necessaire  
NZI

Dalton

Vladimer  
Vanille

Linchette

Concile  
Bichette

Dam: Goldstar Elisabeta  
IE331457480218

Lyonsdemesne Tzar

Domino  
Kilboy Frivole (Imp 91f)

Ballylanders Accord

Meillard Rj  
Gurtavalla (Imp 00f) Plume

Star Rating (Within Charolais breed)	Economic Indexes	€uro value per progeny	Index Reliability	Star rating (across all beef breeds)
★★★★★	<b>Terminal Index</b>	€129	21% (Low)	★★★★★
★★★★★	<b>Replacement Index</b> Maternal Cow Traits : Maternal Progeny Traits :	€134 -€ 70 € 205	20% (Low) 19% 21%	★★★★★
	<b>Dairy Beef</b>			

Star Rating (Within Charolais breed)	Key profit traits	Index Value	Trait Reliability	Star rating (across all beef breeds)
<b>Expected progeny performance</b>				
	Calving difficulty (% 3 & 4) Breed ave: 7.65%,All breeds ave: 4.99%	+6.1%	22% (Low)	
★★★★★	Docility (1-5 scale) Breed ave: 0.04,All breeds ave: 0	0.13 scale	34% (Low)	★★★★★
★★★★★	Carcass weight (kg) Breed ave: 31.88kg,All breeds ave: 22.88kg	+36kg	26% (Low)	★★★★★
★★★★	Carcass conformation (1-15 scale) Breed ave: 1.91,All breeds ave: 1.85	+1.92 scale	25% (Low)	★★★★

<b>Expected daughter breeding performance</b>				
	Daughter calving diff (% 3 & 4) Breed ave: 5.05%,All breeds ave: 5.29%	+5.4%	13% (V Low)	
★★★★★	Daughter Milk (kg) Breed ave: -6.33kg,All breeds ave: 0.33kg	+1.1kg	26% (Low)	★★★★
★★★★★	Daughter calving interval (days) Breed ave: 0.06days,All breeds ave: -0.52days	-2.65days	16% (V Low)	★★★★★

Additional Information:

Linear composites	Value	Reliability
Muscle	112	23%
Skeletal	104	22%
Function	105	8%

Herd data quality index

N/A

Animal scored. Linear scores and weaning weights in evaluations



# Lot 21 TOOME IDOL

ID: IE251025970140

Breed: Charolais

Sex: Male

DOB: 12-Jan-2013

Owner: Patricia Delaney - Toome Ballymahon Co Longford

Breeder:

Sire: Prime Roberto  
PBT

Indurain

Vicomte

Tombola

Prime Noelle

Jupiter

Knockane Cynthia

Dam: Toome Vicky  
IE251025950064

Pompon

Grimaldi

Junon

Corino Olivia

Excellent

Farmleigh Galena

Star Rating (Within Charolais breed)	Economic Indexes	€uro value per progeny	Index Reliability	Star rating (across all beef breeds)
★★★★★	<b>Terminal Index</b>	€120	30% (Low)	★★★★★
★	<b>Replacement Index</b>	-€14	29% (Low)	★
	Maternal Cow Traits :	-€ 195	28%	
	Maternal Progeny Traits :	€ 181	31%	
	<b>Dairy Beef</b>			

Star Rating (Within Charolais breed)	Key profit traits	Index Value	Trait Reliability	Star rating (across all beef breeds)
<b>Expected progeny performance</b>				
	Calving difficulty (% 3 & 4) Breed ave: 7.65%, All breeds ave: 4.99%	+7.4%	33% (Low)	
	Docility (1-5 scale) Breed ave: 0.04, All breeds ave: 0	scale		
★★★★	Carcass weight (kg) Breed ave: 31.88kg, All breeds ave: 22.88kg	+33kg	33% (Low)	★★★★★
★★★★★	Carcass conformation (1-15 scale) Breed ave: 1.91, All breeds ave: 1.85	+2.08 scale	33% (Low)	★★★★★

<b>Expected daughter breeding performance</b>				
	Daughter calving diff (% 3 & 4) Breed ave: 5.05%, All breeds ave: 5.29%	+6%	31% (Low)	
★	Daughter Milk (kg) Breed ave: -6.33kg, All breeds ave: 0.33kg	-12.2kg	32% (Low)	★
★★	Daughter calving interval (days) Breed ave: 0.06days, All breeds ave: -0.52days	+1.56days	29% (Low)	★

## Additional Information:

Linear composites	Value	Reliability
Muscle		
Skeletal		
Function		

## Herd data quality index

N/A

Animal not scored.

# Lot 22 DOLLAND IAN

ID: IE171017670443

Breed: Charolais

Sex: Male

DOB: 18-Jan-2013

Owner: Kevin Molloy - Dolland House Luttrellstown Rd Clonsilla Dublin 15

Breeder:

Sire: Sesame  
SXS

Picador

Gredin  
Galante

Nefle

Uterius  
Desunion

Dam: Dolland Bean  
IE171017640300

Dolland Vegas

Nectargerc  
Dolland Nuala

Lyonsdemesne  
Tanya

Lyonsdemesne Maldiva  
Lyonsdemesne Noella

Star Rating (Within Charolais breed)	Economic Indexes	€uro value per progeny	Index Reliability	Star rating (across all beef breeds)
★★★★★	<b>Terminal Index</b>	€118	27% (Low)	★★★★★
★★★★★	<b>Replacement Index</b>	€169	24% (Low)	★★★★★
	Maternal Cow Traits :	-€ 15	21%	
	Maternal Progeny Traits :	€ 184	27%	
	<b>Dairy Beef</b>			

Star Rating (Within Charolais breed)	Key profit traits	Index Value	Trait Reliability	Star rating (across all beef breeds)
<b>Expected progeny performance</b>				
	Calving difficulty (% 3 & 4) Breed ave: 7.65%,All breeds ave: 4.99%	+6.2%	30% (Low)	
★★★★★	Docility (1-5 scale) Breed ave: 0.04,All breeds ave: 0	0.11 scale	43% (Average)	★★★★★
★★★★★	Carcass weight (kg) Breed ave: 31.88kg,All breeds ave: 22.88kg	+35kg	32% (Low)	★★★★★
★★★	Carcass conformation (1-15 scale) Breed ave: 1.91,All breeds ave: 1.85	+1.8 scale	26% (Low)	★★★

<b>Expected daughter breeding performance</b>				
	Daughter calving diff (% 3 & 4) Breed ave: 5.05%,All breeds ave: 5.29%	+3.1%	13% (V Low)	
★★★★★	Daughter Milk (kg) Breed ave: -6.33kg,All breeds ave: 0.33kg	+2.3kg	24% (Low)	★★★
★★★★★	Daughter calving interval (days) Breed ave: 0.06days,All breeds ave: -0.52days	-1.5days	18% (V Low)	★★★★★

Additional Information:

Linear composites	Value	Reliability
Muscle	103	48%
Skeletal	115	45%
Function	94	15%

Herd data quality index

N/A

Animal scored. Linear scores and weaning weights in evaluations

# Lot 23 KILBLINE\_1 INDIGO ET

ID: IE211306210556

Breed: Charolais

Sex: Male

DOB: 19-Jan-2013

Owner: Noel Timothy Sugrue - Kilbline House Bennettsbridge Co Kilkenny

Breeder:

Sire: Oscar  
OSC

Major

Berlioz  
Charmille

Toise

Panama  
Imprudente

Dam: Kilbline Unee (Et)  
IE211306270339

Hermes

Uranium  
Athena

Kilbline (Imp 99f)  
Nationale

Fakir  
Danseuse 8588108215

Star Rating (Within Charolais breed)	Economic Indexes	€uro value per progeny	Index Reliability	Star rating (across all beef breeds)
★★★	<b>Terminal Index</b>	€114	29% (Low)	★★★★★
★	<b>Replacement Index</b> Maternal Cow Traits : Maternal Progeny Traits :	-€48 -€ 197 € 148	30% (Low) 30% 29%	★
	<b>Dairy Beef</b>			

Star Rating (Within Charolais breed)	Key profit traits	Index Value	Trait Reliability	Star rating (across all beef breeds)
--------------------------------------	-------------------	-------------	-------------------	--------------------------------------

## Expected progeny performance

	Calving difficulty (% 3 & 4) Breed ave: 7.65%,All breeds ave: 4.99%	+12.2%	30% (Low)	
★★★★★	Docility (1-5 scale) Breed ave: 0.04,All breeds ave: 0	0.06 scale	32% (Low)	★★★★★
★★★★★★	Carcass weight (kg) Breed ave: 31.88kg,All breeds ave: 22.88kg	+44kg	31% (Low)	★★★★★★
★★★★★	Carcass conformation (1-15 scale) Breed ave: 1.91,All breeds ave: 1.85	+2.01 scale	30% (Low)	★★★★★

## Expected daughter breeding performance

	Daughter calving diff (% 3 & 4) Breed ave: 5.05%,All breeds ave: 5.29%	+5.2%	27% (Low)	
★	Daughter Milk (kg) Breed ave: -6.33kg,All breeds ave: 0.33kg	-10.9kg	33% (Low)	★
★	Daughter calving interval (days) Breed ave: 0.06days,All breeds ave: -0.52days	+2.1days	29% (Low)	★

### Additional Information:

Linear composites	Value	Reliability
Muscle	122	32%
Skeletal	123	32%
Function	100	25%

### Herd data quality index

N/A

Animal scored. Linear scores and weaning weights in evaluations

# Lot 24 TULLYVILLAGE ION

ID: IE181948180392

Breed: Charolais

Twin to Female

Sex: Male

DOB: 20-Jan-2013

Owner: William Flynn - Tullyvillage Newbridge Ballinasloe Co Galway

Breeder:

Sire: Bova Sylvain  
SLV

Oriental

Major  
Jerusalem

Jacobine

Erudit  
Bichette

Dam: Bridgeview Angel  
IE201204450078

Jupiter

Erudit  
Colombe

3883 Bridgeview  
Obao

Joli  
Ida

Star Rating (Within Charolais breed)	Economic Indexes	€uro value per progeny	Index Reliability	Star rating (across all beef breeds)
--------------------------------------	------------------	------------------------	-------------------	--------------------------------------

★	<b>Terminal Index</b>	€83	29% (Low)	★★
★	<b>Replacement Index</b>	-€23	30% (Low)	★
	Maternal Cow Traits :	-€ 130	31%	
	Maternal Progeny Traits :	€ 107	29%	
	<b>Dairy Beef</b>			

Star Rating (Within Charolais breed)	Key profit traits	Index Value	Trait Reliability	Star rating (across all beef breeds)
--------------------------------------	-------------------	-------------	-------------------	--------------------------------------

## Expected progeny performance

	Calving difficulty (% 3 & 4) Breed ave: 7.65%,All breeds ave: 4.99%	+10.5%	31% (Low)	
★★★	Docility (1-5 scale) Breed ave: 0.04,All breeds ave: 0	scale	(Average)	★★★★★
★★★★★	Carcass weight (kg) Breed ave: 31.88kg,All breeds ave: 22.88kg	+31kg	31% (Low)	★★★★★★★
★	Carcass conformation (1-15 scale) Breed ave: 1.91,All breeds ave: 1.85	+1.65 scale	30% (Low)	★★

## Expected daughter breeding performance

	Daughter calving diff (% 3 & 4) Breed ave: 5.05%,All breeds ave: 5.29%	+3.7%	28% (Low)	
★★★★★	Daughter Milk (kg) Breed ave: -6.33kg,All breeds ave: 0.33kg	-5.1kg	33% (Low)	★★★
★★★★★	Daughter calving interval (days) Breed ave: 0.06days,All breeds ave: -0.52days	+0.53days	30% (Low)	★★

### Additional Information:

Linear composites	Value	Reliability
Muscle		
Skeletal		
Function		

### Herd data quality index

N/A

Animal scored. Scores or weaning weights NOT included in evaluation

# Lot 25 DRUMCROW IVAN

ID: IE121584840900

Breed: Charolais

Twin to Female

Sex: Male

DOB: 20-Jan-2013

Owner: David Abbott - Woodview House Drumcrow Killeshandra Cavan Co Cavan

Breeder:

Sire: Roughan Callum  
IE161190791159

Roughan Viceroy

Ronsard  
Hautesee

Roughan Sabrina

Nanouk  
Roughan Nicola

Dam: Drumcrow Daisy  
IE121584890665

Burradon Talisman

Bleack Prince  
Burradon Juicey

Drumcrow Tanya

Doonally New  
Drumcrow Matilda

Star Rating (Within Charolais breed)	Economic Indexes	€uro value per progeny	Index Reliability	Star rating (across all beef breeds)
★★★★★	<b>Terminal Index</b>	€133	24% (Low)	★★★★★
★★★★★	<b>Replacement Index</b>	€98	22% (Low)	★★★★★
	Maternal Cow Traits :	-€ 95	20%	
	Maternal Progeny Traits :	€ 193	25%	
	<b>Dairy Beef</b>			

Star Rating (Within Charolais breed)	Key profit traits	Index Value	Trait Reliability	Star rating (across all beef breeds)
--------------------------------------	-------------------	-------------	-------------------	--------------------------------------

## Expected progeny performance

	Calving difficulty (% 3 & 4) Breed ave: 7.65%, All breeds ave: 4.99%	+9.9%	24% (Low)	
★★★★★	Docility (1-5 scale) Breed ave: 0.04, All breeds ave: 0	0.17 scale	46% (Average)	★★★★★
★★★★★	Carcass weight (kg) Breed ave: 31.88kg, All breeds ave: 22.88kg	+43kg	32% (Low)	★★★★★
★★★★★	Carcass conformation (1-15 scale) Breed ave: 1.91, All breeds ave: 1.85	+2.17 scale	26% (Low)	★★★★★

## Expected daughter breeding performance

	Daughter calving diff (% 3 & 4) Breed ave: 5.05%, All breeds ave: 5.29%	+5.4%	11% (V Low)	
★★★★★	Daughter Milk (kg) Breed ave: -6.33kg, All breeds ave: 0.33kg	-0.6kg	21% (Low)	★★★★★
★★★	Daughter calving interval (days) Breed ave: 0.06days, All breeds ave: -0.52days	+1.48days	17% (V Low)	★

### Additional Information:

Linear composites	Value	Reliability
Muscle	120	47%
Skeletal	119	44%
Function	110	16%

### Herd data quality index

N/A

Animal scored. Linear scores and weaning weights in evaluations

# Lot 26 SIONHILL INDIGO

ID: IE361318820644

Breed: Charolais

Sex: Male

DOB: 20-Jan-2013

Owner: Ronan Carey - Sion Hill Killucan Co Westmeath

Breeder:

Sire: Sionhill Commandeur  
FR8504242905

Alcapone

Sahel  
Mirabelle

Pavane

Lancier  
Luzerne

Dam: Sionhill Foret  
FR5813710309

Coddes

Acrobate  
Paquerette

Urzy

Prevert-B  
Nassigny

Star Rating (Within Charolais breed)	Economic Indexes	€uro value per progeny	Index Reliability	Star rating (across all beef breeds)
★	<b>Terminal Index</b>	€81	11% (V Low)	★★
★★★★	<b>Replacement Index</b> Maternal Cow Traits : Maternal Progeny Traits :	€43 -€ 74 € 117	9% (V Low) 7% 11%	★★★
	<b>Dairy Beef</b>			

Star Rating (Within Charolais breed)	Key profit traits	Index Value	Trait Reliability	Star rating (across all beef breeds)
<b>Expected progeny performance</b>				
	Calving difficulty (% 3 & 4) Breed ave: 7.65%,All breeds ave: 4.99%	+8.2%	19% (V Low)	
★	Docility (1-5 scale) Breed ave: 0.04,All breeds ave: 0	-0.08 scale	26% (Low)	★★★
★	Carcass weight (kg) Breed ave: 31.88kg,All breeds ave: 22.88kg	+26kg	12% (V Low)	★★★★★
★	Carcass conformation (1-15 scale) Breed ave: 1.91,All breeds ave: 1.85	+1.53 scale	11% (V Low)	★★★

<b>Expected daughter breeding performance</b>				
N/A	Daughter calving diff (% 3 & 4) Breed ave: 5.05%,All breeds ave: 5.29%	N/A	3% (Too Low)	N/A
★★★★★★	Daughter Milk (kg) Breed ave: -6.33kg,All breeds ave: 0.33kg	-0.4kg	7% (V Low)	★★★
N/A	Daughter calving interval (days) Breed ave: 0.06days,All breeds ave: -0.52days		2% (Too Low)	N/A

## Additional Information:

Linear composites	Value	Reliability
Muscle	105	12%
Skeletal	120	11%
Function	95	0%

## Herd data quality index

N/A

Animal scored. Linear scores and weaning weights in evaluations

# Lot 27 DOLLAND IRWIN

ID: IE171017680444

Breed: Charolais

Sex: Male

DOB: 23-Jan-2013

Owner: Kevin Molloy - Dolland House Luttrellstown Rd Clonsilla Dublin 15

Breeder:

Sire: Pirate  
PTE

Meillard Rj

Invincible  
Badine

Banquise

Voltaire  
Proie

Dam: Dolland Carol  
IE171017620323

Lyonsdemesne Tzar

Domino  
Kilboy Frivole (Imp 91f)

Dolland Spruce

Farmleigh Pyrford  
Dolland Oak

Star Rating (Within Charolais breed)	Economic Indexes	€uro value per progeny	Index Reliability	Star rating (across all beef breeds)
--------------------------------------	------------------	------------------------	-------------------	--------------------------------------

★★★★★	<b>Terminal Index</b>	€131	35% (Low)	★★★★★
★★★★★	<b>Replacement Index</b>	€95	34% (Low)	★★★
	Maternal Cow Traits :	-€ 108	33%	
	Maternal Progeny Traits :	€ 202	36%	
	<b>Dairy Beef</b>			

Star Rating (Within Charolais breed)	Key profit traits	Index Value	Trait Reliability	Star rating (across all beef breeds)
--------------------------------------	-------------------	-------------	-------------------	--------------------------------------

## Expected progeny performance

	Calving difficulty (% 3 & 4) Breed ave: 7.65%, All breeds ave: 4.99%	+7.1%	36% (Low)	
★★	Docility (1-5 scale) Breed ave: 0.04, All breeds ave: 0	-0.03 scale	47% (Average)	★★
★★★★★	Carcass weight (kg) Breed ave: 31.88kg, All breeds ave: 22.88kg	+35kg	39% (Low)	★★★★★
★★★★★	Carcass conformation (1-15 scale) Breed ave: 1.91, All breeds ave: 1.85	+1.96 scale	34% (Low)	★★★★★

## Expected daughter breeding performance

	Daughter calving diff (% 3 & 4) Breed ave: 5.05%, All breeds ave: 5.29%	+4.2%	30% (Low)	
★★★	Daughter Milk (kg) Breed ave: -6.33kg, All breeds ave: 0.33kg	-6.9kg	33% (Low)	★
★★★★★	Daughter calving interval (days) Breed ave: 0.06days, All breeds ave: -0.52days	-3.36days	31% (Low)	★★★★★

### Additional Information:

Linear composites	Value	Reliability
Muscle	109	51%
Skeletal	106	48%
Function	96	29%

### Herd data quality index

N/A

Animal scored. Linear scores and weaning weights in evaluations

# Lot 28 MANDELA IVOR

ID: IE121410370428

Breed: Charolais

Sex: Male

DOB: 25-Jan-2013

Owner: Ultan Lynch - Beagh Killinkere Virginia Co Cavan

Breeder:

Sire: Mandela Glen Et  
IE121410340375

Major

Berlioz

Charmille

Mandela Viral (Et)

Domino

Camber Pansy

Dam: Mandela Daley  
IE121410350351

Sang D'Or

Orfeo

Legion

Aughafin Sasha

Mohil Peter

Cashelane Nan

Star Rating (Within Charolais breed)	Economic Indexes	€uro value per progeny	Index Reliability	Star rating (across all beef breeds)
★★	<b>Terminal Index</b>	€106	17% (V Low)	★★★
★	<b>Replacement Index</b>	-€46	16% (V Low)	★
	Maternal Cow Traits :	-€ 184	15%	
	Maternal Progeny Traits :	€ 137	18%	
	<b>Dairy Beef</b>			

Star Rating (Within Charolais breed)	Key profit traits	Index Value	Trait Reliability	Star rating (across all beef breeds)
--------------------------------------	-------------------	-------------	-------------------	--------------------------------------

## Expected progeny performance

	Calving difficulty (% 3 & 4) Breed ave: 7.65%,All breeds ave: 4.99%	+11.1%	22% (Low)	
★★★	Docility (1-5 scale) Breed ave: 0.04,All breeds ave: 0	-0.02 scale	21% (Low)	★★★
★★★★★★	Carcass weight (kg) Breed ave: 31.88kg,All breeds ave: 22.88kg	+42kg	19% (V Low)	★★★★★★
★★★★★	Carcass conformation (1-15 scale) Breed ave: 1.91,All breeds ave: 1.85	+2.04 scale	16% (V Low)	★★★★★

## Expected daughter breeding performance

	Daughter calving diff (% 3 & 4) Breed ave: 5.05%,All breeds ave: 5.29%	+5.7%	11% (V Low)	
★★	Daughter Milk (kg) Breed ave: -6.33kg,All breeds ave: 0.33kg	-7.5kg	15% (V Low)	★
★	Daughter calving interval (days) Breed ave: 0.06days,All breeds ave: -0.52days	+1.85days	14% (V Low)	★

### Additional Information:

Linear composites	Value	Reliability
Muscle	112	20%
Skeletal	120	19%
Function	97	11%

### Herd data quality index

N/A

Animal scored. Linear scores and weaning weights in evaluations



# Lot 29 KILCLEAGH ISAAC

ID: IE361440810018

Breed: Charolais

Sex: Male

DOB: 27-Jan-2013

Owner: Noel Farrell - Castledaly Moate Co Westmeath

Breeder:

Sire: Prime Roberto  
PBT

Indurain

Vicomte  
Tombola

Prime Noelle

Jupiter  
Knockane Cynthia

Dam: Rosemount Ann  
IE361069580214

Dovea Gin Tonic

Soprano  
Tisane

Brackagh Sorcha

Enfield Hara Kiri  
Brackagh Flora

Star Rating (Within Charolais breed)	Economic Indexes	€uro value per progeny	Index Reliability	Star rating (across all beef breeds)
--------------------------------------	------------------	------------------------	-------------------	--------------------------------------

★★★★★	<b>Terminal Index</b>	€128	31% (Low)	★★★★★
★★★	<b>Replacement Index</b> Maternal Cow Traits : Maternal Progeny Traits :	€32 -€ 169 € 201	30% (Low) 29% 32%	★
	<b>Dairy Beef</b>			

Star Rating (Within Charolais breed)	Key profit traits	Index Value	Trait Reliability	Star rating (across all beef breeds)
--------------------------------------	-------------------	-------------	-------------------	--------------------------------------

## Expected progeny performance

	Calving difficulty (% 3 & 4) Breed ave: 7.65%,All breeds ave: 4.99%	+6.8%	35% (Low)	
★★	Docility (1-5 scale) Breed ave: 0.04,All breeds ave: 0	-0.02 scale	31% (Low)	★★★
★★★★	Carcass weight (kg) Breed ave: 31.88kg,All breeds ave: 22.88kg	+32kg	31% (Low)	★★★★★
★★★★★	Carcass conformation (1-15 scale) Breed ave: 1.91,All breeds ave: 1.85	+1.96 scale	30% (Low)	★★★★★

## Expected daughter breeding performance

	Daughter calving diff (% 3 & 4) Breed ave: 5.05%,All breeds ave: 5.29%	+5.2%	29% (Low)	
★	Daughter Milk (kg) Breed ave: -6.33kg,All breeds ave: 0.33kg	-9.4kg	28% (Low)	★
★★	Daughter calving interval (days) Breed ave: 0.06days,All breeds ave: -0.52days	+1.2days	30% (Low)	★★

### Additional Information:

Linear composites	Value	Reliability
Muscle	101	31%
Skeletal	109	30%
Function	124	24%

### Herd data quality index

N/A

Animal scored. Linear scores and weaning weights in evaluations

# Lot 30 CLOUGHBRACK IDEAL

ID: IE181942390353

Breed: Charolais

Sex: Male

DOB: 29-Jan-2013

Owner: Mattie Kelly - Cloughbrack Newbridge Ballinasloe Co Galway

Breeder:

Sire: Balthazar  
CF85

Verlaine

Port Royal  
Poesie

Tetanie

Romain  
Marine

Dam: Cloughbrack Venos  
IE181942340167

Indurain

Vicomte  
Tombola

Cloughbrack  
Perdita

Bova Nebuleux  
Cloughbrack Maiden

Star Rating (Within Charolais breed)	Economic Indexes	€uro value per progeny	Index Reliability	Star rating (across all beef breeds)
★★★★★	<b>Terminal Index</b>	€128	33% (Low)	★★★★★
★★★	<b>Replacement Index</b>	€33	32% (Low)	★
	Maternal Cow Traits :	-€ 155	30%	
	Maternal Progeny Traits :	€ 188	33%	
	<b>Dairy Beef</b>			

Star Rating (Within Charolais breed)	Key profit traits	Index Value	Trait Reliability	Star rating (across all beef breeds)
--------------------------------------	-------------------	-------------	-------------------	--------------------------------------

## Expected progeny performance

	Calving difficulty (% 3 & 4) Breed ave: 7.65%,All breeds ave: 4.99%	+8.7%	36% (Low)	
★★	Docility (1-5 scale) Breed ave: 0.04,All breeds ave: 0	scale	(Average)	★★★
★★★★★★	Carcass weight (kg) Breed ave: 31.88kg,All breeds ave: 22.88kg	+39kg	36% (Low)	★★★★★★
★★★★★	Carcass conformation (1-15 scale) Breed ave: 1.91,All breeds ave: 1.85	+2.09 scale	31% (Low)	★★★★★

## Expected daughter breeding performance

	Daughter calving diff (% 3 & 4) Breed ave: 5.05%,All breeds ave: 5.29%	+5.8%	26% (Low)	
★★★	Daughter Milk (kg) Breed ave: -6.33kg,All breeds ave: 0.33kg	-7kg	31% (Low)	★
★	Daughter calving interval (days) Breed ave: 0.06days,All breeds ave: -0.52days	+2.66days	29% (Low)	★

### Additional Information:

Linear composites	Value	Reliability
Muscle		
Skeletal		
Function		

### Herd data quality index

N/A

Animal scored. Scores or weaning weights NOT included in evaluation

# Lot 31 CAMBER ISAAC 2

ID: IE231395050304

Breed: Charolais

Sex: Male

DOB: 02-Feb-2013

Owner: Vincent Mc Brien - Camber Corriga Co Leitrim

Breeder:

Sire: Kilvilcorris Eric  
S1110

Doonally New

Hermes  
Intruse

Kilvilcorris Valerie

Bova Oniraloin  
Kilvilcorris Odette

Dam: Camber Clare  
IE231395080199

Lyonsdemesne Pat

Jupiter  
Kilboy (Imp '91f) Generation

Dunlon Tara

Excellent  
Dunlon Monelli

Star Rating (Within Charolais breed)	Economic Indexes	€uro value per progeny	Index Reliability	Star rating (across all beef breeds)
★★★★★	<b>Terminal Index</b>	€134	22% (Low)	★★★★★
★★★★★	<b>Replacement Index</b>	€99	21% (Low)	★★★★★
	Maternal Cow Traits :	-€ 107	18%	
	Maternal Progeny Traits :	€ 206	22%	
	<b>Dairy Beef</b>			

Star Rating (Within Charolais breed)	Key profit traits	Index Value	Trait Reliability	Star rating (across all beef breeds)
<b>Expected progeny performance</b>				
	Calving difficulty (% 3 & 4) Breed ave: 7.65%, All breeds ave: 4.99%	+7.6%	25% (Low)	
★★★★★	Docility (1-5 scale) Breed ave: 0.04, All breeds ave: 0	0.21 scale	41% (Average)	★★★★★
★★★★★	Carcass weight (kg) Breed ave: 31.88kg, All breeds ave: 22.88kg	+39kg	27% (Low)	★★★★★
★★★★★	Carcass conformation (1-15 scale) Breed ave: 1.91, All breeds ave: 1.85	+2.05 scale	20% (Low)	★★★★★

<b>Expected daughter breeding performance</b>				
	Daughter calving diff (% 3 & 4) Breed ave: 5.05%, All breeds ave: 5.29%	+4.5%	14% (V Low)	
★★★★★	Daughter Milk (kg) Breed ave: -6.33kg, All breeds ave: 0.33kg	-2.7kg	19% (V Low)	★★
★★	Daughter calving interval (days) Breed ave: 0.06days, All breeds ave: -0.52days	+1.21days	15% (V Low)	★★

Additional Information:

Linear composites	Value	Reliability
Muscle	118	46%
Skeletal	116	42%
Function	109	16%

Herd data quality index

N/A

Animal scored. Linear scores and weaning weights in evaluations

# Lot 32 TOPNOTCH ICEMAN

ID: IE171092990155

Breed: Charolais

Sex: Male

DOB: 02-Feb-2013

Owner: Seamus Mc Cann - 80 Northlands Bettystown Co Meath

Breeder:

Sire: Leagaun Eustace  
IE182676120079

Sang D'Or

Orfeo

Legion

Macetown Matilda

Erudit

Macetown Fruit

Dam: Topnotch Diamonds (Et)  
IE171092930026

Indurain

Vicomte

Tombola

Anneskeagh Lisa

Erudit

Skidoo Inca

Star Rating (Within Charolais breed)	Economic Indexes	€uro value per progeny	Index Reliability	Star rating (across all beef breeds)
★★	<b>Terminal Index</b>	€103	22% (Low)	★★★
★★★★	<b>Replacement Index</b> Maternal Cow Traits : Maternal Progeny Traits :	€50 -€ 108 € 157	20% (Low) 18% 22%	★★
	<b>Dairy Beef</b>			

Star Rating (Within Charolais breed)	Key profit traits	Index Value	Trait Reliability	Star rating (across all beef breeds)
<b>Expected progeny performance</b>				
	Calving difficulty (% 3 & 4) Breed ave: 7.65%,All breeds ave: 4.99%	+7.5%	24% (Low)	
★★★★★	Docility (1-5 scale) Breed ave: 0.04,All breeds ave: 0	0.1 scale	43% (Average)	★★★★★
★★	Carcass weight (kg) Breed ave: 31.88kg,All breeds ave: 22.88kg	+28kg	28% (Low)	★★★★
★	Carcass conformation (1-15 scale) Breed ave: 1.91,All breeds ave: 1.85	+1.72 scale	20% (Low)	★★★

## Expected daughter breeding performance

	Daughter calving diff (% 3 & 4) Breed ave: 5.05%,All breeds ave: 5.29%	+5.4%	13% (V Low)	
★★★★★	Daughter Milk (kg) Breed ave: -6.33kg,All breeds ave: 0.33kg	-1.5kg	18% (V Low)	★★
★★	Daughter calving interval (days) Breed ave: 0.06days,All breeds ave: -0.52days	+0.77days	14% (V Low)	★★

### Additional Information:

Linear composites	Value	Reliability
Muscle	96	49%
Skeletal	100	45%
Function	89	17%

### Herd data quality index

N/A

Animal scored. Linear scores and weaning weights in evaluations

# Lot 33 SUNNAGHMORE INDURAIN

ID: IE231320990447

Breed: Charolais

Sex: Male

DOB: 02-Feb-2013

Owner: Andrew Mc Govern - Gubbs Cloone Co Leitrim

Breeder:

Sire: Sunnaghmore Gentleman  
IE231320990380

Leagaun Des

Sang D'Or

Lyonsdemesne Violet

Killyveely Cleo

Prime Roberto

Ballinafad Pauline

Dam: Sunnaghmore Fantastic  
IE231320930350

Riversdale Anchor  
(Et)

Oscar

Prime Noelle

Bridgeview Utopia

Enfield Hara Kiri

3607 Bridgeview Ozone

Star Rating (Within Charolais breed)	Economic Indexes	€uro value per progeny	Index Reliability	Star rating (across all beef breeds)
--------------------------------------	------------------	------------------------	-------------------	--------------------------------------

★★★★★	<b>Terminal Index</b>	€132	15% (V Low)	★★★★★
★★★★★	<b>Replacement Index</b>	€104	14% (V Low)	★★★
	Maternal Cow Traits :	-€ 95	14%	
	Maternal Progeny Traits :	€ 199	15%	
	<b>Dairy Beef</b>			

Star Rating (Within Charolais breed)	Key profit traits	Index Value	Trait Reliability	Star rating (across all beef breeds)
--------------------------------------	-------------------	-------------	-------------------	--------------------------------------

## Expected progeny performance

	Calving difficulty (% 3 & 4) Breed ave: 7.65%,All breeds ave: 4.99%	+8.3%	13% (V Low)	
★★★★★	Docility (1-5 scale) Breed ave: 0.04,All breeds ave: 0	0.22 scale	34% (Low)	★★★★★
★★★★★	Carcass weight (kg) Breed ave: 31.88kg,All breeds ave: 22.88kg	+41kg	19% (V Low)	★★★★★
★★★★★	Carcass conformation (1-15 scale) Breed ave: 1.91,All breeds ave: 1.85	+2.13 scale	17% (V Low)	★★★★★

## Expected daughter breeding performance

	Daughter calving diff (% 3 & 4) Breed ave: 5.05%,All breeds ave: 5.29%	+5.2%	7% (V Low)	
★★★★	Daughter Milk (kg) Breed ave: -6.33kg,All breeds ave: 0.33kg	-5kg	11% (V Low)	★★
★★	Daughter calving interval (days) Breed ave: 0.06days,All breeds ave: -0.52days	+0.96days	15% (V Low)	★★

### Additional Information:

Linear composites	Value	Reliability
Muscle	113	37%
Skeletal	114	33%
Function	109	9%

### Herd data quality index

N/A

Animal scored. Linear scores and weaning weights in evaluations

# Lot 34 REDGATE IGGY POP ET

ID: IE221054450775

Breed: Charolais

Sex: Male

DOB: 03-Feb-2013

Owner: Eugene Egan - Deerpark Ballyfin Co Laois

Breeder:

Sire: Clyth Diplomat  
S957

Oldstone Egbert

Brampton Banker  
Oldstone Ursula

Clyth Vanilla

Beauchamp Forman  
Holtstea Rebecca

Dam: Mulroog Virgina  
IE182584110099

Loch Ness

Isidore  
Heredite

Mulroog Sunrise

Jumper  
Farmleigh Oriel

Star Rating (Within Charolais breed)	Economic Indexes	€uro value per progeny	Index Reliability	Star rating (across all beef breeds)
★★★	<b>Terminal Index</b>	€110	19% (V Low)	★★★
★★	<b>Replacement Index</b>	€9	18% (V Low)	★
	Maternal Cow Traits :	-€ 144	16%	
	Maternal Progeny Traits :	€ 153	19%	
	<b>Dairy Beef</b>			

Star Rating (Within Charolais breed)	Key profit traits	Index Value	Trait Reliability	Star rating (across all beef breeds)
<b>Expected progeny performance</b>				
	Calving difficulty (% 3 & 4) Breed ave: 7.65%,All breeds ave: 4.99%	+10.3%	23% (Low)	
★★★★★	Docility (1-5 scale) Breed ave: 0.04,All breeds ave: 0	0.06 scale	27% (Low)	★★★★★
★★★★★★	Carcass weight (kg) Breed ave: 31.88kg,All breeds ave: 22.88kg	+39kg	21% (Low)	★★★★★★
★★★★★	Carcass conformation (1-15 scale) Breed ave: 1.91,All breeds ave: 1.85	+2 scale	18% (V Low)	★★★★★

## Expected daughter breeding performance

	Daughter calving diff (% 3 & 4) Breed ave: 5.05%,All breeds ave: 5.29%	+4.2%	11% (V Low)	
★★★★	Daughter Milk (kg) Breed ave: -6.33kg,All breeds ave: 0.33kg	-6kg	23% (Low)	★
★★★	Daughter calving interval (days) Breed ave: 0.06days,All breeds ave: -0.52days	+0.45days	14% (V Low)	★★

### Additional Information:

Linear composites	Value	Reliability
Muscle	109	28%
Skeletal	119	26%
Function	91	12%

### Herd data quality index

N/A

Animal scored. Linear scores and weaning weights in evaluations

# Lot 35 PLAINS IRWIN

ID: IE311533360046

Breed: Charolais

Sex: Male

DOB: 04-Feb-2013

Owner: Michael Healy - Tawnyskin Boyle Co Roscommon

Breeder: Cyril Mccrann - Grallaghmore Boyle Co Roscommon

Sire: Pirate  
PTE

Meillard Rj

Invincible  
Badine

Banquise

Voltaire  
Proie

Dam: Kilvanloon Bridget  
IE311643020067

Doonally New

Hermes  
Intruse

Kilvanloon Soyna

Indurain  
Dacklin Mona

Star Rating (Within Charolais breed)	Economic Indexes	€uro value per progeny	Index Reliability	Star rating (across all beef breeds)
★★★★★	<b>Terminal Index</b>	€143	32% (Low)	★★★★★
★★★★★	<b>Replacement Index</b>	€88	32% (Low)	★★★★★
	Maternal Cow Traits :	-€ 135	33%	
	Maternal Progeny Traits :	€ 224	32%	
	<b>Dairy Beef</b>			

Star Rating (Within Charolais breed)	Key profit traits	Index Value	Trait Reliability	Star rating (across all beef breeds)
--------------------------------------	-------------------	-------------	-------------------	--------------------------------------

## Expected progeny performance

	Calving difficulty (% 3 & 4) Breed ave: 7.65%,All breeds ave: 4.99%	+7.1%	33% (Low)	
★★★★★	Docility (1-5 scale) Breed ave: 0.04,All breeds ave: 0	scale	(Low)	★★★★★
★★★★★	Carcass weight (kg) Breed ave: 31.88kg,All breeds ave: 22.88kg	+37kg	33% (Low)	★★★★★
★★★★★	Carcass conformation (1-15 scale) Breed ave: 1.91,All breeds ave: 1.85	+2.04 scale	33% (Low)	★★★★★

## Expected daughter breeding performance

	Daughter calving diff (% 3 & 4) Breed ave: 5.05%,All breeds ave: 5.29%	+4.2%	30% (Low)	
★★★★★	Daughter Milk (kg) Breed ave: -6.33kg,All breeds ave: 0.33kg	-5.5kg	33% (Low)	★
★★★★★	Daughter calving interval (days) Breed ave: 0.06days,All breeds ave: -0.52days	+0.51days	32% (Low)	★★

### Additional Information:

Linear composites	Value	Reliability
Muscle		
Skeletal		
Function		

### Herd data quality index

N/A

Animal not scored.

# Lot 36 YAMBO ISAAC

ID: IE311574970168

Breed: Charolais

Sex: Male

DOB: 04-Feb-2013

Owner: Michael Oates - Kilvoy Mantua Castlereagh Co Roscommon

Breeder:

Sire: Lisnalurg Ignor  
LUI

Doonally Nenuphar

Heurt  
Jouvence

Bluebell (Tc)  
Empress

Bluebell (Imp'85f) Aiglon  
Bluebell (Tc) Alexis

Dam: Yambo Francesca  
IE311574990129

Pirate

Meillard Rj  
Banquise

Carrowhill Brona

Doonally New  
Carrowhill Norma

Star Rating (Within Charolais breed)	Economic Indexes	€uro value per progeny	Index Reliability	Star rating (across all beef breeds)
★★★★★	<b>Terminal Index</b>	€121	28% (Low)	★★★★★
★★★★★	<b>Replacement Index</b>	€69	29% (Low)	★★★
	Maternal Cow Traits :	-€ 119	30%	
	Maternal Progeny Traits :	€ 187	28%	
	<b>Dairy Beef</b>			

Star Rating (Within Charolais breed)	Key profit traits	Index Value	Trait Reliability	Star rating (across all beef breeds)
<b>Expected progeny performance</b>				
	Calving difficulty (% 3 & 4) Breed ave: 7.65%,All breeds ave: 4.99%	+6.5%	29% (Low)	
★★★★★✧	Docility (1-5 scale) Breed ave: 0.04,All breeds ave: 0	0.12 scale	39% (Low)	★★★★★✧
★★★★★	Carcass weight (kg) Breed ave: 31.88kg,All breeds ave: 22.88kg	+36kg	29% (Low)	★★★★★
★★★★	Carcass conformation (1-15 scale) Breed ave: 1.91,All breeds ave: 1.85	+1.94 scale	29% (Low)	★★★★✧

<b>Expected daughter breeding performance</b>				
	Daughter calving diff (% 3 & 4) Breed ave: 5.05%,All breeds ave: 5.29%	+4.7%	28% (Low)	
★★★★★✧	Daughter Milk (kg) Breed ave: -6.33kg,All breeds ave: 0.33kg	-2.5kg	29% (Low)	★★★
★★★★	Daughter calving interval (days) Breed ave: 0.06days,All breeds ave: -0.52days	-0.31days	29% (Low)	★★★✧

## Additional Information:

Linear composites	Value	Reliability
Muscle	101	29%
Skeletal	99	28%
Function	102	21%

## Herd data quality index

N/A

Animal scored. Linear scores and weaning weights in evaluations



# Lot 37 CROSSMOLINA IAN

ID: IE271115260926

Breed: Charolais

Sex: Male

DOB: 04-Feb-2013

Owner: Alan Wood - Cloonamine House Crossmolina Co Mayo

Breeder:



Sire: Crossmolina Euro  
CSQ

Thurton Voldemort

Burradon Talisman

Thurton Starband

Crossmolina Una

Doonally New

Crossmolina Rebecca

Dam: Crossmolina Violet  
IE271115240387

Richmond Sylvain

Meillard Rj

Richmond Orla

Crossmolina  
Sandra

Richmond Northern Star  
Crossmolina Mona

Star Rating (Within Charolais breed)	Economic Indexes	€uro value per progeny	Index Reliability	Star rating (across all beef breeds)
★★★★★	<b>Terminal Index</b>	€122	31% (Low)	★★★★★
★	<b>Replacement Index</b> Maternal Cow Traits : Maternal Progeny Traits :	-€4 -€ 160 € 156	26% (Low) 20% 31%	★
	<b>Dairy Beef</b>			

Star Rating (Within Charolais breed)	Key profit traits	Index Value	Trait Reliability	Star rating (across all beef breeds)
--------------------------------------	-------------------	-------------	-------------------	--------------------------------------

## Expected progeny performance

	Calving difficulty (% 3 & 4) Breed ave: 7.65%, All breeds ave: 4.99%	+13.8%	33% (Low)	
★★★★★★	Docility (1-5 scale) Breed ave: 0.04, All breeds ave: 0	0.15 scale	42% (Average)	★★★★★★
★★★★★★	Carcass weight (kg) Breed ave: 31.88kg, All breeds ave: 22.88kg	+49kg	36% (Low)	★★★★★★
★★★★★★	Carcass conformation (1-15 scale) Breed ave: 1.91, All breeds ave: 1.85	+2.24 scale	30% (Low)	★★★★★★

## Expected daughter breeding performance

	Daughter calving diff (% 3 & 4) Breed ave: 5.05%, All breeds ave: 5.29%	+6.8%	11% (V Low)	
★★★★★★	Daughter Milk (kg) Breed ave: -6.33kg, All breeds ave: 0.33kg	-3.3kg	19% (V Low)	★★
★	Daughter calving interval (days) Breed ave: 0.06days, All breeds ave: -0.52days	+3.49days	19% (V Low)	★

### Additional Information:

Linear composites	Value	Reliability
Muscle	116	45%
Skeletal	124	42%
Function	102	17%

### Herd data quality index

N/A

Animal scored. Linear scores and weaning weights in evaluations

# Lot 38 GALLAWAY IRWIN

ID: IE231327050471

Breed: Charolais

Sex: Male

DOB: 06-Feb-2013

Owner: Michael Kiernan - Augharan Carrigallen Po Via Cavan Co Leitrim

Breeder:

Sire: Nippur  
NPP

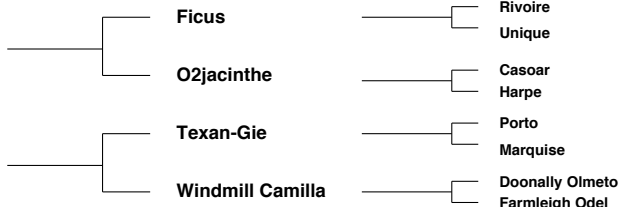

Star Rating (Within Charolais breed)	Economic Indexes	€uro value per progeny	Index Reliability	Star rating (across all beef breeds)
★★★	<b>Terminal Index</b>	€101	30% (Low)	★★★
★★★★★	<b>Replacement Index</b> Maternal Cow Traits : Maternal Progeny Traits :	€54 -€ 90 € 145	26% (Low) 21% 31%	★★★
	<b>Dairy Beef</b>			

Star Rating (Within Charolais breed)	Key profit traits	Index Value	Trait Reliability	Star rating (across all beef breeds)
--------------------------------------	-------------------	-------------	-------------------	--------------------------------------

Animal not scored.

Additional Information:

Linear composites	Value	Reliability
Muscle		
Skeletal		
Function		

Herd data quality index

N/A

Animal not scored.

# Lot 39 GRANGWOOD IMPERIAL

ID: IE241054870200

Breed: Charolais

Sex: Male

DOB: 10-Feb-2013

Owner: Jerry O'Keeffe - Woodlawn Grange Knocklong Co Limerick

Breeder:

Sire: Crossmolina Euro  
CSQ

Thrunton Voldemort

Burradon Talisman

Thrunton Starband

Crossmolina Una

Doonally New

Crossmolina Rebecca

Dam: Grangwood Dolly (Et)  
IE241054810129

Voltigeur

Picador

Moselle

Gurtavalla Tombola

P.T.I Prince

Moravie

Star Rating (Within Charolais breed)	Economic Indexes	€uro value per progeny	Index Reliability	Star rating (across all beef breeds)
★★★★★	<b>Terminal Index</b>	€123	29% (Low)	★★★★★
★	<b>Replacement Index</b> Maternal Cow Traits : Maternal Progeny Traits :	-€28 -€ 194 € 166	24% (Low) 18% 29%	★
	<b>Dairy Beef</b>			

Star Rating (Within Charolais breed)	Key profit traits	Index Value	Trait Reliability	Star rating (across all beef breeds)
<b>Expected progeny performance</b>				
	Calving difficulty (% 3 & 4) Breed ave: 7.65%,All breeds ave: 4.99%	+12.9%	28% (Low)	
★★★★★	Docility (1-5 scale) Breed ave: 0.04,All breeds ave: 0	0.1 scale	41% (Average)	★★★★★
★★★★★	Carcass weight (kg) Breed ave: 31.88kg,All breeds ave: 22.88kg	+41kg	34% (Low)	★★★★★
★★★★★	Carcass conformation (1-15 scale) Breed ave: 1.91,All breeds ave: 1.85	+2.59 scale	29% (Low)	★★★★★

<b>Expected daughter breeding performance</b>				
	Daughter calving diff (% 3 & 4) Breed ave: 5.05%,All breeds ave: 5.29%	+6.4%	7% (V Low)	
★	Daughter Milk (kg) Breed ave: -6.33kg,All breeds ave: 0.33kg	-9.6kg	17% (V Low)	★
★	Daughter calving interval (days) Breed ave: 0.06days,All breeds ave: -0.52days	+2.51days	15% (V Low)	★

## Additional Information:

Linear composites	Value	Reliability
Muscle	131	42%
Skeletal	124	39%
Function	109	16%

## Herd data quality index

N/A

Animal scored. Linear scores and weaning weights in evaluations

# Lot 40 GLEBEWEST IRELAND

ID: IE361052320281

Breed: Charolais

Sex: Male

DOB: 10-Feb-2013

Owner: John Farrell - Boyanna Moate Co Westmeath

Breeder:

Sire: Balthazar  
CF85

Verlaine

Port Royal  
Poesie

Tetanie

Romain  
Marine

Dam: Williamstown Daffodil  
IE361042980464

Doonally New

Hermes  
Intruse

Castlemartin  
Pavlova

Altis Martell  
Clandonagh Gale

Star Rating (Within Charolais breed)	Economic Indexes	€uro value per progeny	Index Reliability	Star rating (across all beef breeds)
★★★★★	<b>Terminal Index</b>	€130	33% (Low)	★★★★★
★★★	<b>Replacement Index</b>	€30	33% (Low)	★
	Maternal Cow Traits :	-€ 160	32%	
	Maternal Progeny Traits :	€ 190	33%	
	<b>Dairy Beef</b>			

Star Rating (Within Charolais breed)	Key profit traits	Index Value	Trait Reliability	Star rating (across all beef breeds)
<b>Expected progeny performance</b>				
	Calving difficulty (% 3 & 4) Breed ave: 7.65%,All breeds ave: 4.99%	+9.7%	34% (Low)	
★★★★★★	Docility (1-5 scale) Breed ave: 0.04,All breeds ave: 0	0.15 scale	45% (Average)	★★★★★★
★★★★★★	Carcass weight (kg) Breed ave: 31.88kg,All breeds ave: 22.88kg	+39kg	36% (Low)	★★★★★★
★★★★★★	Carcass conformation (1-15 scale) Breed ave: 1.91,All breeds ave: 1.85	+2.19 scale	32% (Low)	★★★★★★

<b>Expected daughter breeding performance</b>				
	Daughter calving diff (% 3 & 4) Breed ave: 5.05%,All breeds ave: 5.29%	+5.1%	25% (Low)	
★★	Daughter Milk (kg) Breed ave: -6.33kg,All breeds ave: 0.33kg	-8.7kg	35% (Low)	★
★	Daughter calving interval (days) Breed ave: 0.06days,All breeds ave: -0.52days	+3.44days	31% (Low)	★

## Additional Information:

Linear composites	Value	Reliability
Muscle	117	44%
Skeletal	114	41%
Function	97	26%

## Herd data quality index

N/A

Animal scored. Linear scores and weaning weights in evaluations

# Lot 41 BOGOILLE IOLLAN

ID: IE291180130122

Breed: Charolais

Sex: Male

DOB: 10-Feb-2013

Owner: Thomas Finnegan - Carrickaslane Annyalla Castleblayney Co Monaghan

Breeder:

Sire: Lisnagre Elite (Et)  
LGL

Domino

Aimable

Anemone

Ballydownan Violet  
(Et)

Jupiter

Ballydownan Simone (Et)

Dam: Elstonwood Clare  
IE281224760142

Padirac

Hermes

Imperiale

Elstonwood Uni

Exclusif

Elstonwood Sonia

Star Rating (Within Charolais breed)	Economic Indexes	€uro value per progeny	Index Reliability	Star rating (across all beef breeds)
★★★★★	<b>Terminal Index</b>	€121	29% (Low)	★★★★★
★★★	<b>Replacement Index</b> Maternal Cow Traits : Maternal Progeny Traits :	€4 -€ 168 € 172	25% (Low) 20% 29%	★★★
	<b>Dairy Beef</b>			

Star Rating (Within Charolais breed)	Key profit traits	Index Value	Trait Reliability	Star rating (across all beef breeds)
<b>Expected progeny performance</b>				
	Calving difficulty (% 3 & 4) Breed ave: 7.65%,All breeds ave: 4.99%	+9.8%	34% (Low)	
★★★	Docility (1-5 scale) Breed ave: 0.04,All breeds ave: 0	0.02 scale	31% (Low)	★★★★
★★★★★★	Carcass weight (kg) Breed ave: 31.88kg,All breeds ave: 22.88kg	+40kg	29% (Low)	★★★★★★
★★★★★★	Carcass conformation (1-15 scale) Breed ave: 1.91,All breeds ave: 1.85	+2.18 scale	29% (Low)	★★★★★★★

<b>Expected daughter breeding performance</b>				
	Daughter calving diff (% 3 & 4) Breed ave: 5.05%,All breeds ave: 5.29%	+4%	14% (V Low)	
★★	Daughter Milk (kg) Breed ave: -6.33kg,All breeds ave: 0.33kg	-10.3kg	16% (V Low)	★★
★★★★	Daughter calving interval (days) Breed ave: 0.06days,All breeds ave: -0.52days	-0.05days	21% (Low)	★★★★

Additional Information:

Linear composites	Value	Reliability
Muscle	109	31%
Skeletal	107	30%
Function	112	20%

Herd data quality index

N/A

Animal scored. Linear scores and weaning weights in evaluations

# Lot 42 CARROWMEERE IKE ET

ID: IE131799570064

Breed: Charolais

Sex: Male

DOB: 12-Feb-2013

Owner: Morgan Mccarthy - Fenloe Carrowmeer Newmarket On Fergus Co Clare

Breeder:

Sire: Maerdy Sinndar  
SDA

Major

Berlioz

Charmille

Lubie

Fandango

Hardie

Dam: Ashleigh Cherub (Et)  
IE281318210340

Doonally New

Hermes

Intruse

Ashleigh Pearl

Jupiter

Rosanna (Imp.'94f) Hazel

Star Rating (Within Charolais breed)	Economic Indexes	€uro value per progeny	Index Reliability	Star rating (across all beef breeds)
★★★★★	<b>Terminal Index</b>	€135	27% (Low)	★★★★★
★	<b>Replacement Index</b> Maternal Cow Traits : Maternal Progeny Traits :	-€13 -€ 198 € 185	26% (Low) 24% 27%	★
	<b>Dairy Beef</b>			

Star Rating (Within Charolais breed)	Key profit traits	Index Value	Trait Reliability	Star rating (across all beef breeds)
--------------------------------------	-------------------	-------------	-------------------	--------------------------------------

## Expected progeny performance

	Calving difficulty (% 3 & 4) Breed ave: 7.65%,All breeds ave: 4.99%	+11.8%	27% (Low)	
★★★★★	Docility (1-5 scale) Breed ave: 0.04,All breeds ave: 0	0.2 scale	29% (Low)	★★★★★
★★★★★	Carcass weight (kg) Breed ave: 31.88kg,All breeds ave: 22.88kg	+50kg	31% (Low)	★★★★★
★★★★★	Carcass conformation (1-15 scale) Breed ave: 1.91,All breeds ave: 1.85	+2.16 scale	30% (Low)	★★★★★

## Expected daughter breeding performance

	Daughter calving diff (% 3 & 4) Breed ave: 5.05%,All breeds ave: 5.29%	+5.1%	18% (V Low)	
★	Daughter Milk (kg) Breed ave: -6.33kg,All breeds ave: 0.33kg	-11.2kg	26% (Low)	★
★	Daughter calving interval (days) Breed ave: 0.06days,All breeds ave: -0.52days	+2.74days	24% (Low)	★

### Additional Information:

Linear composites	Value	Reliability
Muscle	136	29%
Skeletal	127	29%
Function	119	18%

### Herd data quality index

N/A

Animal scored. Linear scores and weaning weights in evaluations

# Lot 43 ROSANNA IMPACT

ID: IE11273020148

Breed: Charolais

Sex: Male

DOB: 14-Feb-2013

Owner: Patrick Stephens - Rosanna House Rathoe Tullow Co Carlow

Breeder:

Sire: Rosanna Fameux  
FR7121740286

Tamaris

Romarin

Oletta

Sagesse

Huron

Nation

Dam: Rosanna Dragee  
FR7121518047

Urgo

Riri

Rosalie

Obligee

Loustic

Jonque

Star Rating (Within Charolais breed)	Economic Indexes	€uro value per progeny	Index Reliability	Star rating (across all beef breeds)
--------------------------------------	------------------	------------------------	-------------------	--------------------------------------

★	<b>Terminal Index</b>	€90	12% (V Low)	★★
★★★★★	<b>Replacement Index</b> Maternal Cow Traits : Maternal Progeny Traits :	€59 -€ 79 € 138	10% (V Low) 8% 13%	★★★
	<b>Dairy Beef</b>			

Star Rating (Within Charolais breed)	Key profit traits	Index Value	Trait Reliability	Star rating (across all beef breeds)
--------------------------------------	-------------------	-------------	-------------------	--------------------------------------

## Expected progeny performance

	Calving difficulty (% 3 & 4) Breed ave: 7.65%,All breeds ave: 4.99%	+6.6%	18% (V Low)	
★★★★★	Docility (1-5 scale) Breed ave: 0.04,All breeds ave: 0	0.05 scale	37% (Low)	★★★★★
★	Carcass weight (kg) Breed ave: 31.88kg,All breeds ave: 22.88kg	+26kg	17% (V Low)	★★★★★
★	Carcass conformation (1-15 scale) Breed ave: 1.91,All breeds ave: 1.85	+1.58 scale	8% (V Low)	★★

## Expected daughter breeding performance

N/A	Daughter calving diff (% 3 & 4) Breed ave: 5.05%,All breeds ave: 5.29%	N/A	4% (Too Low)	N/A
★★★★★	Daughter Milk (kg) Breed ave: -6.33kg,All breeds ave: 0.33kg	-2.2kg	9% (V Low)	★★
N/A	Daughter calving interval (days) Breed ave: 0.06days,All breeds ave: -0.52days		1% (Too Low)	N/A

### Additional Information:

Linear composites	Value	Reliability
Muscle	106	40%
Skeletal	95	36%
Function	97	7%

### Herd data quality index

N/A

Animal scored. Linear scores and weaning weights in evaluations

# Lot 44 FIELDVIEW IVAN

ID: IE291543010938

Breed: Charolais

Sex: Male

DOB: 16-Feb-2013

Owner: David Erskine - Crosses Monaghan Co Monaghan

Breeder:

Sire: Doonally New  
CF52

Hermes

Uranium  
Athena

Intruse

Campagnard  
Dynamo

Dam: Greaghglass Alisha  
IE291531770066

Indurain

Vicomte  
Tombola

Ballykett Marie

Dereskit Jupiter  
Ballykett Jacinta

Star Rating (Within Charolais breed)	Economic Indexes	€uro value per progeny	Index Reliability	Star rating (across all beef breeds)
★★★★★	<b>Terminal Index</b>	€142	36% (Low)	★★★★★
★★★	<b>Replacement Index</b> Maternal Cow Traits : Maternal Progeny Traits :	€45 -€ 170 € 215	35% (Low) 35% 36%	★★★
	<b>Dairy Beef</b>			

Star Rating (Within Charolais breed)	Key profit traits	Index Value	Trait Reliability	Star rating (across all beef breeds)
<b>Expected progeny performance</b>				
	Calving difficulty (% 3 & 4) Breed ave: 7.65%,All breeds ave: 4.99%	+8.6%	36% (Low)	
★★★★★	Docility (1-5 scale) Breed ave: 0.04,All breeds ave: 0	0.19 scale	47% (Average)	★★★★★
★★★★★	Carcass weight (kg) Breed ave: 31.88kg,All breeds ave: 22.88kg	+39kg	39% (Low)	★★★★★
★★★★★	Carcass conformation (1-15 scale) Breed ave: 1.91,All breeds ave: 1.85	+2.06 scale	33% (Low)	★★★★★

<b>Expected daughter breeding performance</b>				
	Daughter calving diff (% 3 & 4) Breed ave: 5.05%,All breeds ave: 5.29%	+5.7%	31% (Low)	
★★★★★	Daughter Milk (kg) Breed ave: -6.33kg,All breeds ave: 0.33kg	-4.7kg	41% (Average)	★★★
★	Daughter calving interval (days) Breed ave: 0.06days,All breeds ave: -0.52days	+3.11days	34% (Low)	★

## Additional Information:

Linear composites	Value	Reliability
Muscle	117	51%
Skeletal	114	48%
Function	100	31%

## Herd data quality index

N/A

Animal scored. Linear scores and weaning weights in evaluations



# Lot 45 TOBAR IMPRESSIVE

ID: IE251405090145

Breed: Charolais

Sex: Male

DOB: 16-Feb-2013

Owner: Liam Browne - Tubber Granard Co Longford

Breeder:

Sire: Kilbline\_1 Cupidon (Et)  
KLU

Nevers Rj

Gandin

Aghafad Laureate

Kilbline Utica (Et)

Hermes

Kilbline (Imp 99f) Nationale

Dam: Tobar Elle  
IE251405010055

Meillard Rj

Invincible

Badine

Knockglass Angel

Doonally New

Banada Ums

Star Rating (Within Charolais breed)	Economic Indexes	€uro value per progeny	Index Reliability	Star rating (across all beef breeds)
--------------------------------------	------------------	------------------------	-------------------	--------------------------------------

★	<b>Terminal Index</b>	€98	29% (Low)	★★★
★	<b>Replacement Index</b>	-€64	28% (Low)	★
	Maternal Cow Traits :	-€ 186	27%	
	Maternal Progeny Traits :	€ 122	29%	
	<b>Dairy Beef</b>			

Star Rating (Within Charolais breed)	Key profit traits	Index Value	Trait Reliability	Star rating (across all beef breeds)
--------------------------------------	-------------------	-------------	-------------------	--------------------------------------

## Expected progeny performance

	Calving difficulty (% 3 & 4) Breed ave: 7.65%,All breeds ave: 4.99%	+12.2%	30% (Low)	
★★★★★	Docility (1-5 scale) Breed ave: 0.04,All breeds ave: 0	0.08 scale	41% (Average)	★★★★★
★★★★★★	Carcass weight (kg) Breed ave: 31.88kg,All breeds ave: 22.88kg	+39kg	30% (Low)	★★★★★★
★★★★★	Carcass conformation (1-15 scale) Breed ave: 1.91,All breeds ave: 1.85	+2.04 scale	30% (Low)	★★★★★

## Expected daughter breeding performance

	Daughter calving diff (% 3 & 4) Breed ave: 5.05%,All breeds ave: 5.29%	+7.8%	21% (Low)	
★★★	Daughter Milk (kg) Breed ave: -6.33kg,All breeds ave: 0.33kg	-8.5kg	25% (Low)	★
★	Daughter calving interval (days) Breed ave: 0.06days,All breeds ave: -0.52days	+2.05days	28% (Low)	★

### Additional Information:

Linear composites	Value	Reliability
Muscle	117	31%
Skeletal	109	30%
Function	106	23%

### Herd data quality index

N/A

Animal scored. Linear scores and weaning weights in evaluations

# Lot 46 KILVILCORRIS IMPERIAL

ID: IE331352760785

Breed: Charolais

Sex: Male

DOB: 17-Feb-2013

Owner: Matt Ryan - Clonismullen Drom Borrisoleigh Thurles Co Tipperary

Breeder:

Sire: Utrillo Mic  
URO

Senior

Neici

Datte

Ficelle

Calembour 5887107559

Orpheline

Dam: Kilvilcorris Audrey  
IE331352720352

Doonally New

Hermes

Intruse

Kilvilcorris Ravenna

Jupiter

Kilvilcorris Louise

Star Rating (Within Charolais breed)	Economic Indexes	€uro value per progeny	Index Reliability	Star rating (across all beef breeds)
★★★★	<b>Terminal Index</b>	€113	26% (Low)	★★★★★
★★★★★	<b>Replacement Index</b>	€55	24% (Low)	★★★
	Maternal Cow Traits :	-€ 112	21%	
	Maternal Progeny Traits :	€ 167	26%	
	<b>Dairy Beef</b>			

Star Rating (Within Charolais breed)	Key profit traits	Index Value	Trait Reliability	Star rating (across all beef breeds)
--------------------------------------	-------------------	-------------	-------------------	--------------------------------------

## Expected progeny performance

	Calving difficulty (% 3 & 4) Breed ave: 7.65%,All breeds ave: 4.99%	+8.5%	31% (Low)	
★★★★★★	Docility (1-5 scale) Breed ave: 0.04,All breeds ave: 0	0.21 scale	44% (Average)	★★★★★★
★★★★★	Carcass weight (kg) Breed ave: 31.88kg,All breeds ave: 22.88kg	+34kg	31% (Low)	★★★★★★
★★★★★	Carcass conformation (1-15 scale) Breed ave: 1.91,All breeds ave: 1.85	+1.95 scale	24% (Low)	★★★★★

## Expected daughter breeding performance

	Daughter calving diff (% 3 & 4) Breed ave: 5.05%,All breeds ave: 5.29%	+3.6%	13% (V Low)	
★★★★★	Daughter Milk (kg) Breed ave: -6.33kg,All breeds ave: 0.33kg	-3.7kg	28% (Low)	★★★
★	Daughter calving interval (days) Breed ave: 0.06days,All breeds ave: -0.52days	+2.84days	17% (V Low)	★

### Additional Information:

Linear composites	Value	Reliability
Muscle	113	51%
Skeletal	109	47%
Function	93	19%

### Herd data quality index

N/A

Animal scored. Linear scores and weaning weights in evaluations

# Lot 47 ARDSLEY IVAN

ID: IE231300130351

Breed: Charolais

Sex: Male

DOB: 19-Feb-2013

Owner: Michael Kiernan - Augharan Carrigallen Po Via Cavan Co Leitrim

Breeder: John Maguire - Drumerkane Carrigallen Co Leitrim

Sire: Ardsley Ernie  
IE231300160296

Sang D'Or

Orfeo  
Legion

Sagesse Charolene

Hollowtree Nickolas  
Drumillure Ulanna

Dam: Coolatore Cassie  
IE361072320156

Lisnalurg03  
Anthony

Indurain  
Lisnalurg Olga

Drumillure Valiant

Doonally New  
Sagesse Ona

Star Rating (Within Charolais breed)	Economic Indexes	€uro value per progeny	Index Reliability	Star rating (across all beef breeds)
--------------------------------------	------------------	------------------------	-------------------	--------------------------------------

★★	<b>Terminal Index</b>	€103	20% (Low)	★★★
★	<b>Replacement Index</b>	-€59	16% (V Low)	★
	Maternal Cow Traits :	-€ 191	13%	
	Maternal Progeny Traits :	€ 131	19%	
	<b>Dairy Beef</b>			

Star Rating (Within Charolais breed)	Key profit traits	Index Value	Trait Reliability	Star rating (across all beef breeds)
--------------------------------------	-------------------	-------------	-------------------	--------------------------------------

## Expected progeny performance

	Calving difficulty (% 3 & 4) Breed ave: 7.65%,All breeds ave: 4.99%	+12.5%	20% (Low)	
★★	Docility (1-5 scale) Breed ave: 0.04,All breeds ave: 0	0.01 scale	34% (Low)	★★★★
★★★★★	Carcass weight (kg) Breed ave: 31.88kg,All breeds ave: 22.88kg	+37kg	23% (Low)	★★★★★
★★★★★	Carcass conformation (1-15 scale) Breed ave: 1.91,All breeds ave: 1.85	+2.03 scale	23% (Low)	★★★★★

## Expected daughter breeding performance

	Daughter calving diff (% 3 & 4) Breed ave: 5.05%,All breeds ave: 5.29%	+7.3%	10% (V Low)	
★★★★★	Daughter Milk (kg) Breed ave: -6.33kg,All breeds ave: 0.33kg	-3.2kg	10% (V Low)	★★
★	Daughter calving interval (days) Breed ave: 0.06days,All breeds ave: -0.52days	+3.33days	10% (V Low)	★

### Additional Information:

Linear composites	Value	Reliability
Muscle	103	32%
Skeletal	115	28%
Function	92	10%

### Herd data quality index

N/A

Animal scored. Linear scores and weaning weights in evaluations

# Lot 48 AUGHNACREEVY INVINCIBLE

ID: IE121264730164

Breed: Charolais

Sex: Male

DOB: 20-Feb-2013

Owner: F & J Mc Dermott - Aughnacreevy Killeshandra Co Cavan

Breeder:

Sire: Lisnagre Elite (Et)  
LGL

Domino

Aimable

Anemone

Ballydownan Violet  
(Et)

Jupiter

Ballydownan Simone (Et)

Dam: Aughnacreevy Bridie  
IE121264790104

Ijoufflu Rr3

Diego

Girolle

Cornakelly  
Violetrose

Mogador

Kilgole (Bpd) Lin

Star Rating (Within Charolais breed)	Economic Indexes	€uro value per progeny	Index Reliability	Star rating (across all beef breeds)
★★★★★	<b>Terminal Index</b>	€128	30% (Low)	★★★★★
★★★	<b>Replacement Index</b>	€34	26% (Low)	★
	Maternal Cow Traits :	-€ 157	21%	
	Maternal Progeny Traits :	€ 191	30%	
	<b>Dairy Beef</b>			

Star Rating (Within Charolais breed)	Key profit traits	Index Value	Trait Reliability	Star rating (across all beef breeds)
<b>Expected progeny performance</b>				
	Calving difficulty (% 3 & 4) Breed ave: 7.65%,All breeds ave: 4.99%	+8.2%	34% (Low)	
★★	Docility (1-5 scale) Breed ave: 0.04,All breeds ave: 0	-0.01 scale	30% (Low)	★★★
★★★★★	Carcass weight (kg) Breed ave: 31.88kg,All breeds ave: 22.88kg	+37kg	30% (Low)	★★★★★
★★★★★	Carcass conformation (1-15 scale) Breed ave: 1.91,All breeds ave: 1.85	+2.2 scale	29% (Low)	★★★★★

<b>Expected daughter breeding performance</b>				
	Daughter calving diff (% 3 & 4) Breed ave: 5.05%,All breeds ave: 5.29%	+5.5%	14% (V Low)	
★★	Daughter Milk (kg) Breed ave: -6.33kg,All breeds ave: 0.33kg	-7.2kg	21% (Low)	★
★★	Daughter calving interval (days) Breed ave: 0.06days,All breeds ave: -0.52days	+1.44days	21% (Low)	★★

Additional Information:

Linear composites	Value	Reliability
Muscle	108	28%
Skeletal	104	27%
Function	110	20%

Herd data quality index

N/A

Animal scored. Linear scores and weaning weights in evaluations

# Lot 49 BOYANNAGH IVAN

ID: IE361067210684

Breed: Charolais

Sex: Male

DOB: 23-Feb-2013

Owner: Padraig Farrell - Aughavoneen Fardrum Athlone Co Westmeath

Breeder: Frank Warburton - Boggagh Moate Co Westmeath

Sire: Caveldands Adam  
IE271848670472

Jupiter

Erudit

Colombe

2757 Caveldands  
Petula

Meillard Rj

Jupe

Dam: Glencardon Bountyfull  
IE151040560192

Domino

Aimable

Anemone

Knockane Ivy

Escott Dollar

Maerdy Baa (Imp.'88)

Star Rating (Within Charolais breed)	Economic Indexes	€uro value per progeny	Index Reliability	Star rating (across all beef breeds)
★★★★★	<b>Terminal Index</b>	€123	29% (Low)	★★★★★
★★★★★	<b>Replacement Index</b> Maternal Cow Traits : Maternal Progeny Traits :	€67 -€ 117 € 184	27% (Low) 25% 29%	★★★
	<b>Dairy Beef</b>			
Star Rating (Within Charolais breed)	Key profit traits	Index Value	Trait Reliability	Star rating (across all beef breeds)

Animal not scored.

## Additional Information:

Linear composites	Value	Reliability
Muscle		
Skeletal		
Function		

## Herd data quality index

N/A

Animal not scored.

# Lot 50 KAROOLA IAGO

ID: IE182216650569

Breed: Charolais

Sex: Male

DOB: 25-Feb-2013

Owner: Tony Brady - Feaghmore Eyrecourt Ballinasloe Co Galway

Breeder:

Sire: Blakestown Esperanto  
EPZ

Aigleroyal

Pedro

Tirelire

Bryone

Veau D Or

Editrice

Dam: Karoola Ultra  
IE182216660248

Laheens Idol

Excellent

Kilmore Eva

Karoola (Imp.'91f)

Colorado 5887109824

Fine Fleu

Orchidee 5878100137

Star Rating (Within Charolais breed)	Economic Indexes	€uro value per progeny	Index Reliability	Star rating (across all beef breeds)
★★★	<b>Terminal Index</b>	€100	27% (Low)	★★★★★
★★★	<b>Replacement Index</b>	€8	24% (Low)	★
	Maternal Cow Traits :	-€ 132	19%	
	Maternal Progeny Traits :	€ 140	27%	
	<b>Dairy Beef</b>			

Star Rating (Within Charolais breed)	Key profit traits	Index Value	Trait Reliability	Star rating (across all beef breeds)
<b>Expected progeny performance</b>				
	Calving difficulty (% 3 & 4) Breed ave: 7.65%,All breeds ave: 4.99%	+9.5%	32% (Low)	
★★★★★	Docility (1-5 scale) Breed ave: 0.04,All breeds ave: 0	0.08 scale	43% (Average)	★★★★★
★★★★	Carcass weight (kg) Breed ave: 31.88kg,All breeds ave: 22.88kg	+32kg	33% (Low)	★★★★★
★★★★★	Carcass conformation (1-15 scale) Breed ave: 1.91,All breeds ave: 1.85	+1.99 scale	26% (Low)	★★★★★

<b>Expected daughter breeding performance</b>				
	Daughter calving diff (% 3 & 4) Breed ave: 5.05%,All breeds ave: 5.29%	+5.2%	11% (V Low)	
★	Daughter Milk (kg) Breed ave: -6.33kg,All breeds ave: 0.33kg	-10.2kg	21% (Low)	★
★★★★	Daughter calving interval (days) Breed ave: 0.06days,All breeds ave: -0.52days	-0.13days	13% (V Low)	★★★★

## Additional Information:

Linear composites	Value	Reliability
Muscle	112	47%
Skeletal	116	44%
Function	92	14%

## Herd data quality index

N/A

Animal scored. Linear scores and weaning weights in evaluations

# Lot 51 WHITEPARK IGGY

ID: IE182053930446

Breed: Charolais

Sex: Male

DOB: 02-Mar-2013

Owner: Patrick Hillary - Whitepark Woodlawn Ballinasloe Co Galway

Breeder:

Sire: Lyonsdemesne Tzar  
TZA

Domino

Aimable  
Anemone

Kilboy Frivole (Imp  
91f)

Britisch B  
Badoit

Dam: Whitepark Donna  
IE182053960267

Doonally Nicefor

Grimaldi  
Ulna

Whitepark Vicki

Doonally New  
Castlemartin Rosary

Star Rating (Within Charolais breed)	Economic Indexes	€uro value per progeny	Index Reliability	Star rating (across all beef breeds)
--------------------------------------	------------------	------------------------	-------------------	--------------------------------------

★★★★★	<b>Terminal Index</b>	€121	33% (Low)	★★★★★
★★★★	<b>Replacement Index</b>	€42	33% (Low)	★
	Maternal Cow Traits :	-€ 135	33%	
	Maternal Progeny Traits :	€ 177	33%	
	<b>Dairy Beef</b>			

Star Rating (Within Charolais breed)	Key profit traits	Index Value	Trait Reliability	Star rating (across all beef breeds)
--------------------------------------	-------------------	-------------	-------------------	--------------------------------------

## Expected progeny performance

	Calving difficulty (% 3 & 4) Breed ave: 7.65%,All breeds ave: 4.99%	+8.6%	34% (Low)	
★★★★★	Docility (1-5 scale) Breed ave: 0.04,All breeds ave: 0	0.05 scale	46% (Average)	★★★★★
★★★★★	Carcass weight (kg) Breed ave: 31.88kg,All breeds ave: 22.88kg	+38kg	38% (Low)	★★★★★
★★★★★	Carcass conformation (1-15 scale) Breed ave: 1.91,All breeds ave: 1.85	+1.97 scale	33% (Low)	★★★★★

## Expected daughter breeding performance

	Daughter calving diff (% 3 & 4) Breed ave: 5.05%,All breeds ave: 5.29%	+4.3%	29% (Low)	
★	Daughter Milk (kg) Breed ave: -6.33kg,All breeds ave: 0.33kg	-10.5kg	38% (Low)	★
★★★★★	Daughter calving interval (days) Breed ave: 0.06days,All breeds ave: -0.52days	-1.85days	32% (Low)	★★★★★

### Additional Information:

Linear composites	Value	Reliability
Muscle	118	48%
Skeletal	106	45%
Function	95	28%

### Herd data quality index

N/A

Animal scored. Linear scores and weaning weights in evaluations

# Lot 52 CLOUGHBRACK IMPECCABLE

ID: IE181942340357

Breed: Charolais

Sex: Male

DOB: 02-Mar-2013

Owner: Mattie Kelly - Cloughbrack Newbridge Ballinasloe Co Galway

Breeder:

Sire: Dromiskin Viceroy  
VCR

Doonally New

Hermes  
Intruse

Dromiskin Princess

Mogador  
Folistown Maye

Dam: Cloughbrack Beaute  
IE181942380195

Enfield Newlook

Jaguar  
Danseuse 8588108215

Cloughbrack Rita

Enfield Hara Kiri  
Cloughbrack Maiden

Star Rating (Within Charolais breed)	Economic Indexes	€uro value per progeny	Index Reliability	Star rating (across all beef breeds)
★★★★★	<b>Terminal Index</b>	€124	33% (Low)	★★★★★
★	<b>Replacement Index</b> Maternal Cow Traits : Maternal Progeny Traits :	-€31 -€ 204 € 172	33% (Low) 33% 33%	★
	<b>Dairy Beef</b>			

Star Rating (Within Charolais breed)	Key profit traits	Index Value	Trait Reliability	Star rating (across all beef breeds)
<b>Expected progeny performance</b>				
	Calving difficulty (% 3 & 4) Breed ave: 7.65%,All breeds ave: 4.99%	+10.7%	34% (Low)	
★	Docility (1-5 scale) Breed ave: 0.04,All breeds ave: 0	-0.06 scale	47% (Average)	★★★
★★★★★★	Carcass weight (kg) Breed ave: 31.88kg,All breeds ave: 22.88kg	+39kg	38% (Low)	★★★★★★
★★★★★★	Carcass conformation (1-15 scale) Breed ave: 1.91,All breeds ave: 1.85	+2.19 scale	33% (Low)	★★★★★★★

<b>Expected daughter breeding performance</b>				
	Daughter calving diff (% 3 & 4) Breed ave: 5.05%,All breeds ave: 5.29%	+5.6%	28% (Low)	
★★★	Daughter Milk (kg) Breed ave: -6.33kg,All breeds ave: 0.33kg	-8.2kg	37% (Low)	★
★	Daughter calving interval (days) Breed ave: 0.06days,All breeds ave: -0.52days	+3.75days	31% (Low)	★

Additional Information:

Linear composites	Value	Reliability
Muscle	130	50%
Skeletal	117	47%
Function	108	26%

Herd data quality index

N/A

Animal scored. Linear scores and weaning weights in evaluations



# Lot 53 BALLYFINNANE IRWIN ET

ID: IE131622040319

Breed: Charolais

Sex: Male

DOB: 04-Mar-2013

Owner: Kenneth Clarke - Ballyfinan Ardnacrusha Co Clare

Breeder:

Sire: Major  
MJR

Berlioz

Saint Are  
Tresorerie

Charmille

Vauban  
Tanche

Dam: Prime Sue  
IE331308840099

Domino

Aimable  
Anemone

Prime Noelle

Jupiter  
Knockane Cynthia

Star Rating (Within Charolais breed)	Economic Indexes	€uro value per progeny	Index Reliability	Star rating (across all beef breeds)
★★★★★	<b>Terminal Index</b>	€119	35% (Low)	★★★★★
★★★	<b>Replacement Index</b> Maternal Cow Traits : Maternal Progeny Traits :	€10 -€ 153 € 162	34% (Low) 33% 35%	★★★
	<b>Dairy Beef</b>			

Star Rating (Within Charolais breed)	Key profit traits	Index Value	Trait Reliability	Star rating (across all beef breeds)
<b>Expected progeny performance</b>				
	Calving difficulty (% 3 & 4) Breed ave: 7.65%,All breeds ave: 4.99%	+10.75%	39% (Low)	
★★★	Docility (1-5 scale) Breed ave: 0.04,All breeds ave: 0	0.01 scale	42% (Average)	★★★★
★★★★★★	Carcass weight (kg) Breed ave: 31.88kg,All breeds ave: 22.88kg	+46kg	38% (Low)	★★★★★★
★★★★★★	Carcass conformation (1-15 scale) Breed ave: 1.91,All breeds ave: 1.85	+2.21 scale	35% (Low)	★★★★★★★

<b>Expected daughter breeding performance</b>				
	Daughter calving diff (% 3 & 4) Breed ave: 5.05%,All breeds ave: 5.29%	+4.5%	31% (Low)	
★★	Daughter Milk (kg) Breed ave: -6.33kg,All breeds ave: 0.33kg	-11.1kg	36% (Low)	★★
★★★★★	Daughter calving interval (days) Breed ave: 0.06days,All breeds ave: -0.52days	+0.5days	32% (Low)	★★★★★

## Additional Information:

Linear composites	Value	Reliability
Muscle	123	46%
Skeletal	126	44%
Function	120	28%

## Herd data quality index

N/A

Animal scored. Linear scores and weaning weights in evaluations

# Lot 54 WILLIAMSTOWN IRWIN

ID: IE361042960719

Breed: Charolais

Twin to Male

Sex: Male

DOB: 06-Mar-2013

Owner: Aidan Farrell - Boyanna Moate Co Westmeath

Breeder:

Sire: Lisnagre Elite (Et)  
LGL

Domino

Aimable

Anemone

Ballydownan Violet  
(Et)

Jupiter

Ballydownan Simone (Et)

Dam: Williamstown Blossom (Et)  
IE361042990408

Derryharney  
Outstanding

Oldstone Egbert

Arney Isobel

Carrefour Laura

Excellent

Adamstown Gill

Star Rating (Within Charolais breed)	Economic Indexes	€uro value per progeny	Index Reliability	Star rating (across all beef breeds)
★★★★★	<b>Terminal Index</b>	€124	32% (Low)	★★★★★
★★	<b>Replacement Index</b> Maternal Cow Traits : Maternal Progeny Traits :	€13 -€ 167 € 179	28% (Low) 23% 32%	★
	<b>Dairy Beef</b>			

Star Rating (Within Charolais breed)	Key profit traits	Index Value	Trait Reliability	Star rating (across all beef breeds)
<b>Expected progeny performance</b>				
	Calving difficulty (% 3 & 4) Breed ave: 7.65%,All breeds ave: 4.99%	+8.9%	30% (Low)	
★★★★★	Docility (1-5 scale) Breed ave: 0.04,All breeds ave: 0	0.06 scale	47% (Average)	★★★★★
★★★★★★	Carcass weight (kg) Breed ave: 31.88kg,All breeds ave: 22.88kg	+40kg	38% (Low)	★★★★★★
★★★★★★	Carcass conformation (1-15 scale) Breed ave: 1.91,All breeds ave: 1.85	+2.22 scale	33% (Low)	★★★★★★

<b>Expected daughter breeding performance</b>				
	Daughter calving diff (% 3 & 4) Breed ave: 5.05%,All breeds ave: 5.29%	+4.8%	14% (V Low)	
★★★	Daughter Milk (kg) Breed ave: -6.33kg,All breeds ave: 0.33kg	-6.5kg	23% (Low)	★
★★★	Daughter calving interval (days) Breed ave: 0.06days,All breeds ave: -0.52days	+0.23days	22% (Low)	★★

Additional Information:

Linear composites	Value	Reliability
Muscle	112	51%
Skeletal	105	47%
Function	113	23%

Herd data quality index

N/A

Animal scored. Linear scores and weaning weights in evaluations

# Lot 55 WILLIAMSTOWN IRVIN

ID: IE361042980720

Breed: Charolais

Twin to Male

Sex: Male

DOB: 06-Mar-2013

Owner: Aidan Farrell - Boyanna Moate Co Westmeath

Breeder:

Sire: Lisnagre Elite (Et)  
LGL

Domino

Aimable

Anemone

Ballydownan Violet  
(Et)

Jupiter

Ballydownan Simone (Et)

Dam: Williamstown Blossom (Et)  
IE361042990408

Derryharney  
Outstanding

Oldstone Egbert

Arney Isobel

Carrefour Laura

Excellent

Adamstown Gill

Star Rating (Within Charolais breed)	Economic Indexes	€uro value per progeny	Index Reliability	Star rating (across all beef breeds)
★★★★★	<b>Terminal Index</b>	€124	32% (Low)	★★★★★
★★★	<b>Replacement Index</b> Maternal Cow Traits : Maternal Progeny Traits :	€16 -€ 163 € 179	28% (Low) 23% 32%	★
	<b>Dairy Beef</b>			

Star Rating (Within Charolais breed)	Key profit traits	Index Value	Trait Reliability	Star rating (across all beef breeds)
<b>Expected progeny performance</b>				
	Calving difficulty (% 3 & 4) Breed ave: 7.65%,All breeds ave: 4.99%	+9.1%	30% (Low)	
★★★★★★	Docility (1-5 scale) Breed ave: 0.04,All breeds ave: 0	0.13 scale	47% (Average)	★★★★★★
★★★★★★	Carcass weight (kg) Breed ave: 31.88kg,All breeds ave: 22.88kg	+40kg	38% (Low)	★★★★★★
★★★★★★	Carcass conformation (1-15 scale) Breed ave: 1.91,All breeds ave: 1.85	+2.23 scale	33% (Low)	★★★★★★

## Expected daughter breeding performance

	Daughter calving diff (% 3 & 4) Breed ave: 5.05%,All breeds ave: 5.29%	+4.9%	14% (V Low)	
★★★	Daughter Milk (kg) Breed ave: -6.33kg,All breeds ave: 0.33kg	-6.5kg	23% (Low)	★
★★★	Daughter calving interval (days) Breed ave: 0.06days,All breeds ave: -0.52days	+0.23days	22% (Low)	★★

### Additional Information:

Linear composites	Value	Reliability
Muscle	112	51%
Skeletal	113	47%
Function	113	23%

### Herd data quality index

N/A

Animal scored. Linear scores and weaning weights in evaluations

# Lot 56 SUNNACONNOR IVAN

ID: IE231324370575

Breed: Charolais

Sex: Male

DOB: 06-Mar-2013

Owner: Andrew Mc Govern - Gubbs Cloone Co Leitrim

Breeder: Martin Tiernan - SunnacConnor Aughavas Co Leitrim

Sire: Pirate  
PTE

Meillard Rj

Invincible  
Badine

Banquise

Voltaire  
Proie

Dam: Springfield Una  
IE121584210382

Collanabo Samson

Doonally New  
Liscally Jewel

Springfield Mandy

Clonea Irishman  
Springfield Helga

Star Rating (Within Charolais breed)	Economic Indexes	€uro value per progeny	Index Reliability	Star rating (across all beef breeds)
★★★★★	<b>Terminal Index</b>	€140	31% (Low)	★★★★★
★★★★★	<b>Replacement Index</b> Maternal Cow Traits : Maternal Progeny Traits :	€126 -€ 94 € 220	32% (Low) 32% 31%	★★★
	<b>Dairy Beef</b>			

Star Rating (Within Charolais breed)	Key profit traits	Index Value	Trait Reliability	Star rating (across all beef breeds)
--------------------------------------	-------------------	-------------	-------------------	--------------------------------------

## Expected progeny performance

	Calving difficulty (% 3 & 4) Breed ave: 7.65%,All breeds ave: 4.99%	+6.2%	33% (Low)	
★★★★★	Docility (1-5 scale) Breed ave: 0.04,All breeds ave: 0	0.15 scale	45% (Average)	★★★★★
★★★★★	Carcass weight (kg) Breed ave: 31.88kg,All breeds ave: 22.88kg	+38kg	33% (Low)	★★★★★
★★★★★	Carcass conformation (1-15 scale) Breed ave: 1.91,All breeds ave: 1.85	+1.98 scale	33% (Low)	★★★★★

## Expected daughter breeding performance

	Daughter calving diff (% 3 & 4) Breed ave: 5.05%,All breeds ave: 5.29%	+4%	29% (Low)	
★★	Daughter Milk (kg) Breed ave: -6.33kg,All breeds ave: 0.33kg	-7.3kg	35% (Low)	★
★★★★★	Daughter calving interval (days) Breed ave: 0.06days,All breeds ave: -0.52days	-2.96days	31% (Low)	★★★★★

### Additional Information:

Linear composites	Value	Reliability
Muscle	106	47%
Skeletal	104	44%
Function	111	27%

### Herd data quality index

N/A

Animal scored. Linear scores and weaning weights in evaluations

# Lot 57 BAURNAFEA INDURAIN

ID: IE211411830897

Breed: Charolais

Sex: Male

DOB: 09-Mar-2013

Owner: John Bambrick - Baurnafea Castlewarren Co Kilkenny

Breeder:

Sire: Baurnafea Elvis  
F185

Dromiskin Phoenix

Erudit

Monksland Lorraine

Baurnafea Classic  
(Et)

Ecrin Rj

Cottage Tasmin

Dam: Baurnafea Friendly  
IE211411870736

Baurnafea Baccarat

Theodat

Serieuse

Baurnafea Veronica

Cottage Scott

Baurnafea Tenpin

Star Rating (Within Charolais breed)	Economic Indexes	€uro value per progeny	Index Reliability	Star rating (across all beef breeds)
--------------------------------------	------------------	------------------------	-------------------	--------------------------------------

★★★★★	<b>Terminal Index</b>	€126	22% (Low)	★★★★★
★★★★	<b>Replacement Index</b>	€40	20% (Low)	★
	Maternal Cow Traits :	-€ 149	17%	
	Maternal Progeny Traits :	€ 188	22%	
	<b>Dairy Beef</b>			

Star Rating (Within Charolais breed)	Key profit traits	Index Value	Trait Reliability	Star rating (across all beef breeds)
--------------------------------------	-------------------	-------------	-------------------	--------------------------------------

## Expected progeny performance

	Calving difficulty (% 3 & 4) Breed ave: 7.65%,All breeds ave: 4.99%	+7.5%	27% (Low)	
★★★★★	Docility (1-5 scale) Breed ave: 0.04,All breeds ave: 0	0.05 scale	41% (Average)	★★★★★
★★★★★★	Carcass weight (kg) Breed ave: 31.88kg,All breeds ave: 22.88kg	+40kg	27% (Low)	★★★★★★
★★★★★	Carcass conformation (1-15 scale) Breed ave: 1.91,All breeds ave: 1.85	+1.97 scale	20% (Low)	★★★★★

## Expected daughter breeding performance

	Daughter calving diff (% 3 & 4) Breed ave: 5.05%,All breeds ave: 5.29%	+4.9%	10% (V Low)	
★★★	Daughter Milk (kg) Breed ave: -6.33kg,All breeds ave: 0.33kg	-7kg	13% (V Low)	★
★★★	Daughter calving interval (days) Breed ave: 0.06days,All breeds ave: -0.52days	+0.11days	17% (V Low)	★★★

### Additional Information:

Linear composites	Value	Reliability
Muscle	107	47%
Skeletal	118	42%
Function	92	12%

### Herd data quality index

N/A

Animal scored. Linear scores and weaning weights in evaluations

# Lot 58 CLONALTRA IAN

ID: IE361052120300

Breed: Charolais

Sex: Male

DOB: 12-Mar-2013

Owner: Terry Bradley - Ballydrown Moate Co Westmeath

Breeder:

Sire: Crossmolina Euro  
CSQ

Thrunton Voldemort

Burradon Talisman

Thrunton Starband

Crossmolina Una

Doonally New

Crossmolina Rebecca

Dam: Cloonfad Unit  
IE311421860171

Meillard Rj

Invincible

Badine

Bigwood Marilyn

Erudit

Bective Hyacinth

Star Rating (Within Charolais breed)	Economic Indexes	€uro value per progeny	Index Reliability	Star rating (across all beef breeds)
★★★★★	<b>Terminal Index</b>	€132	29% (Low)	★★★★★
★★★	<b>Replacement Index</b>	€37	25% (Low)	★
	Maternal Cow Traits :	-€ 153	20%	
	Maternal Progeny Traits :	€ 190	30%	
	<b>Dairy Beef</b>			

Star Rating (Within Charolais breed)	Key profit traits	Index Value	Trait Reliability	Star rating (across all beef breeds)
<b>Expected progeny performance</b>				
	Calving difficulty (% 3 & 4) Breed ave: 7.65%,All breeds ave: 4.99%	+10.3%	34% (Low)	
★★★★★	Docility (1-5 scale) Breed ave: 0.04,All breeds ave: 0	0.08 scale	43% (Average)	★★★★★
★★★★★	Carcass weight (kg) Breed ave: 31.88kg,All breeds ave: 22.88kg	+41kg	29% (Low)	★★★★★
★★★★★	Carcass conformation (1-15 scale) Breed ave: 1.91,All breeds ave: 1.85	+2.39 scale	28% (Low)	★★★★★

<b>Expected daughter breeding performance</b>				
	Daughter calving diff (% 3 & 4) Breed ave: 5.05%,All breeds ave: 5.29%	+6.2%	13% (V Low)	
★★	Daughter Milk (kg) Breed ave: -6.33kg,All breeds ave: 0.33kg	-7.7kg	18% (V Low)	★
★★	Daughter calving interval (days) Breed ave: 0.06days,All breeds ave: -0.52days	+1.27days	21% (Low)	★★

## Additional Information:

Linear composites	Value	Reliability
Muscle	115	30%
Skeletal	113	29%
Function	103	17%

## Herd data quality index

N/A

Animal scored. Linear scores and weaning weights in evaluations

# Lot 59 WHITEPARK IARLA

ID: IE182053990451

Breed: Charolais

Sex: Male

DOB: 13-Mar-2013

Owner: Patrick Hillary - Whitepark Woodlawn Ballinasloe Co Galway

Breeder:

Sire: Cloverfield Excelent  
CXY

Domino

Aimable

Anemone

Cloverfield Una

Pirate

Cloverfield Princess

Dam: Whitepark Alice  
IE182053940190

Doonally New

Hermes

Intruse

Whitepark Rena

Vern Indigo

Rathbane (Awm) Helen

Star Rating (Within Charolais breed)	Economic Indexes	€uro value per progeny	Index Reliability	Star rating (across all beef breeds)
★★★★★	<b>Terminal Index</b>	€139	33% (Low)	★★★★★
★★★	<b>Replacement Index</b>	€43	29% (Low)	★★★
	Maternal Cow Traits :	-€ 159	25%	
	Maternal Progeny Traits :	€ 203	33%	
	<b>Dairy Beef</b>			

Star Rating (Within Charolais breed)	Key profit traits	Index Value	Trait Reliability	Star rating (across all beef breeds)
--------------------------------------	-------------------	-------------	-------------------	--------------------------------------

## Expected progeny performance

	Calving difficulty (% 3 & 4) Breed ave: 7.65%,All breeds ave: 4.99%	+9.4%	35% (Low)	
★★	Docility (1-5 scale) Breed ave: 0.04,All breeds ave: 0	0.01 scale	46% (Average)	★★★
★★★★★	Carcass weight (kg) Breed ave: 31.88kg,All breeds ave: 22.88kg	+43kg	38% (Low)	★★★★★
★★★★★	Carcass conformation (1-15 scale) Breed ave: 1.91,All breeds ave: 1.85	+2.38 scale	33% (Low)	★★★★★

## Expected daughter breeding performance

	Daughter calving diff (% 3 & 4) Breed ave: 5.05%,All breeds ave: 5.29%	+4.6%	16% (V Low)	
★★★★★	Daughter Milk (kg) Breed ave: -6.33kg,All breeds ave: 0.33kg	-4.9kg	24% (Low)	★★★
★★★	Daughter calving interval (days) Breed ave: 0.06days,All breeds ave: -0.52days	+0.53days	25% (Low)	★★

### Additional Information:

Linear composites	Value	Reliability
Muscle	126	47%
Skeletal	121	44%
Function	116	25%

### Herd data quality index

N/A

Animal scored. Linear scores and weaning weights in evaluations

# Lot 60 DERESKIT ICON

ID: IE121402020720

Breed: Charolais

Sex: Male

DOB: 18-Mar-2013



Owner: Basil Bothwell - Dereskit Killeshandra Co Cavan

Breeder:

Sire: Jumper  
JER

Cooper

Saint Are  
Ubeda

Ritournell

Venus  
Idole

Dam: Dereskit Unison  
IE121402050302

Hillcrest Rufus

Meillard Rj  
Hillcrest Ivy

Dereskit Natasha

Laheens Idol  
Farmleigh Dariade

Star Rating (Within Charolais breed)	Economic Indexes	€uro value per progeny	Index Reliability	Star rating (across all beef breeds)
★★★★★	<b>Terminal Index</b>	€135	32% (Low)	★★★★★
★★★★★	<b>Replacement Index</b>	€132	31% (Low)	★★★★★
	Maternal Cow Traits :	-€ 79	30%	
	Maternal Progeny Traits :	€ 211	32%	
	<b>Dairy Beef</b>			

Star Rating (Within Charolais breed)	Key profit traits	Index Value	Trait Reliability	Star rating (across all beef breeds)
<b>Expected progeny performance</b>				
	Calving difficulty (% 3 & 4) Breed ave: 7.65%,All breeds ave: 4.99%	+6.9%	35% (Low)	
★★★★★	Docility (1-5 scale) Breed ave: 0.04,All breeds ave: 0	0.2 scale	47% (Average)	★★★★★
★★★★★	Carcass weight (kg) Breed ave: 31.88kg,All breeds ave: 22.88kg	+38kg	38% (Low)	★★★★★
★★★★★	Carcass conformation (1-15 scale) Breed ave: 1.91,All breeds ave: 1.85	+2 scale	33% (Low)	★★★★★

## Expected daughter breeding performance

	Daughter calving diff (% 3 & 4) Breed ave: 5.05%,All breeds ave: 5.29%	+4.6%	24% (Low)	
★★★★★	Daughter Milk (kg) Breed ave: -6.33kg,All breeds ave: 0.33kg	+1.4kg	36% (Low)	★★★
★★★★★	Daughter calving interval (days) Breed ave: 0.06days,All breeds ave: -0.52days	-0.61days	25% (Low)	★★★

### Additional Information:

Linear composites	Value	Reliability
Muscle	105	50%
Skeletal	123	47%
Function	109	19%

### Herd data quality index

N/A

Animal scored. Linear scores and weaning weights in evaluations



# Lot 61 DERRYLAMOGUE ICE

ID: IE221342940158

Breed: Charolais

Sex: Male

DOB: 21-Mar-2013

Owner: Eamonn Flanagan - Derrylamogue Rosenallis Portlaoise Co Laois

Breeder:

Sire: Leagaun Celtic  
IE182676160033

Enfield Plexus

Domino

Chloe

Lyonsdemesne  
Unity

Dovea Gin Tonic

Lyonsdemesne Shannon

Dam: Derrylamogue Ellie  
IE221342910114

Castlemartin Imp  
'95 F Leonard

Heros

Habanera

Derrylamogue  
Victoria

Indurain

Farmleigh Maebh

Star Rating (Within Charolais breed)	Economic Indexes	€uro value per progeny	Index Reliability	Star rating (across all beef breeds)
★★	<b>Terminal Index</b>	€105	20% (Low)	★★★
★	<b>Replacement Index</b> Maternal Cow Traits : Maternal Progeny Traits :	-€9 -€ 160 € 150	18% (V Low) 16% 20%	★
	<b>Dairy Beef</b>			

Star Rating (Within Charolais breed)	Key profit traits	Index Value	Trait Reliability	Star rating (across all beef breeds)
--------------------------------------	-------------------	-------------	-------------------	--------------------------------------

Animal not scored.

Additional Information:

Linear composites	Value	Reliability
Muscle		
Skeletal		
Function		

Herd data quality index

N/A

Animal not scored.

# Lot 62 CROSSMOLINA IVAN

ID: IE271115240940

Breed: Charolais

Sex: Male

DOB: 22-Mar-2013



Owner: Alan Wood - Cloonamine House Crossmolina Co Mayo

Breeder:

Sire: Lyonsdemesne Tzar  
TZA

Domino

Aimable

Anemone

Kilboy Frivole (Imp  
91f)

Britisch B

Badoit

Dam: Crossmolina Buttercup  
IE271115290524

Doonally New

Hermes

Intruse

Crossmolina  
Rebecca

Richmond Northern Star  
Crossmolina Lucy

Star Rating (Within Charolais breed)	Economic Indexes	€uro value per progeny	Index Reliability	Star rating (across all beef breeds)
★★★★★	<b>Terminal Index</b>	€120	34% (Low)	★★★★★
★★★★	<b>Replacement Index</b>	€38	34% (Low)	★
	Maternal Cow Traits :	-€ 127	34%	
	Maternal Progeny Traits :	€ 165	34%	
	<b>Dairy Beef</b>			

Star Rating (Within Charolais breed)	Key profit traits	Index Value	Trait Reliability	Star rating (across all beef breeds)
--------------------------------------	-------------------	-------------	-------------------	--------------------------------------

## Expected progeny performance

	Calving difficulty (% 3 & 4) Breed ave: 7.65%,All breeds ave: 4.99%	+11%	34% (Low)	
★★★★★	Docility (1-5 scale) Breed ave: 0.04,All breeds ave: 0	0.07 scale	44% (Average)	★★★★★
★★★★★★	Carcass weight (kg) Breed ave: 31.88kg,All breeds ave: 22.88kg	+42kg	39% (Low)	★★★★★★
★★★★★	Carcass conformation (1-15 scale) Breed ave: 1.91,All breeds ave: 1.85	+2.04 scale	33% (Low)	★★★★★

## Expected daughter breeding performance

	Daughter calving diff (% 3 & 4) Breed ave: 5.05%,All breeds ave: 5.29%	+4.5%	29% (Low)	
★	Daughter Milk (kg) Breed ave: -6.33kg,All breeds ave: 0.33kg	-8.9kg	40% (Average)	★
★★★★★	Daughter calving interval (days) Breed ave: 0.06days,All breeds ave: -0.52days	-1.91days	32% (Low)	★★★★★

### Additional Information:

Linear composites	Value	Reliability
Muscle	117	47%
Skeletal	113	44%
Function	103	28%

### Herd data quality index

N/A

Animal scored. Linear scores and weaning weights in evaluations

# Lot 63 AQUANCHOUA IVAN ET

ID: IE121551510421

Breed: Charolais

Sex: Male

DOB: 23-Mar-2013

Owner: Peter Mc Loughlin - Lakeview Clonandra Redhills Co Cavan

Breeder:

Sire: Ecrin Rj  
ECI

Vicomte

Mario  
Poupee

Tombola

Orateur  
Penelope

Dam: Prime Athena (Et)  
IE331308880144

Derryharney  
Outstanding

Oldstone Egbert  
Arney Isobel

Prime Noelle

Jupiter  
Knockane Cynthia

Star Rating (Within Charolais breed)	Economic Indexes	€uro value per progeny	Index Reliability	Star rating (across all beef breeds)
★★★★★	<b>Terminal Index</b>	€136	31% (Low)	★★★★★
★	<b>Replacement Index</b> Maternal Cow Traits : Maternal Progeny Traits :	-€87 -€282 €194	30% (Low) 29% 32%	★
	<b>Dairy Beef</b>			

Star Rating (Within Charolais breed)	Key profit traits	Index Value	Trait Reliability	Star rating (across all beef breeds)
--------------------------------------	-------------------	-------------	-------------------	--------------------------------------

## Expected progeny performance

	Calving difficulty (% 3 & 4) Breed ave: 7.65%, All breeds ave: 4.99%	+9.95%	35% (Low)	
★★★★★	Docility (1-5 scale) Breed ave: 0.04, All breeds ave: 0	0.05 scale	31% (Low)	★★★★★
★★★★★	Carcass weight (kg) Breed ave: 31.88kg, All breeds ave: 22.88kg	+46kg	33% (Low)	★★★★★
★★★★★	Carcass conformation (1-15 scale) Breed ave: 1.91, All breeds ave: 1.85	+2.29 scale	32% (Low)	★★★★★

## Expected daughter breeding performance

	Daughter calving diff (% 3 & 4) Breed ave: 5.05%, All breeds ave: 5.29%	+6.95%	29% (Low)	
★	Daughter Milk (kg) Breed ave: -6.33kg, All breeds ave: 0.33kg	-13.2kg	32% (Low)	★
★	Daughter calving interval (days) Breed ave: 0.06days, All breeds ave: -0.52days	+5.32days	27% (Low)	★

### Additional Information:

Linear composites	Value	Reliability
Muscle	120	32%
Skeletal	118	31%
Function	93	21%

### Herd data quality index

N/A

Animal scored. Linear scores and weaning weights in evaluations

# Lot 64 CUILLMORE IMAGE

ID: IE272335950202

Breed: Charolais

Sex: Male

DOB: 26-Mar-2013

Owner: Thomas Keane - Island Taggard Carraholly Westport Co Mayo

Breeder:

Sire: Pirate  
PTE

Meillard Rj

Invincible  
Badine

Banquise

Voltaire  
Proie

Dam: Banada Penna  
IE321393310129

Lyonsdemesne  
Memphis

Kilboy (Imp. '91f) Gracieux  
(Imp.'94f) Jennifer

Banada Hermanda

Banada Captain  
Banada Fainne

Star Rating (Within Charolais breed)	Economic Indexes	€uro value per progeny	Index Reliability	Star rating (across all beef breeds)
★★★★★	<b>Terminal Index</b>	€118	35% (Low)	★★★★★
★★★★★	<b>Replacement Index</b> Maternal Cow Traits : Maternal Progeny Traits :	€73 -€ 107 € 180	35% (Low) 34% 36%	★★
	<b>Dairy Beef</b>			

Star Rating (Within Charolais breed)	Key profit traits	Index Value	Trait Reliability	Star rating (across all beef breeds)
<b>Expected progeny performance</b>				
	Calving difficulty (% 3 & 4) Breed ave: 7.65%,All breeds ave: 4.99%	+7.25%	37% (Low)	
★★★	Docility (1-5 scale) Breed ave: 0.04,All breeds ave: 0	-0.02 scale	46% (Average)	★★★
★★★★★	Carcass weight (kg) Breed ave: 31.88kg,All breeds ave: 22.88kg	+34kg	40% (Average)	★★★★★
★	Carcass conformation (1-15 scale) Breed ave: 1.91,All breeds ave: 1.85	+1.73 scale	36% (Low)	★★★

<b>Expected daughter breeding performance</b>				
	Daughter calving diff (% 3 & 4) Breed ave: 5.05%,All breeds ave: 5.29%	+4.6%	32% (Low)	
★★★★	Daughter Milk (kg) Breed ave: -6.33kg,All breeds ave: 0.33kg	-6.8kg	40% (Average)	★
★★★★★	Daughter calving interval (days) Breed ave: 0.06days,All breeds ave: -0.52days	-3.07days	31% (Low)	★★★★★

## Additional Information:

Linear composites	Value	Reliability
Muscle	95	50%
Skeletal	110	47%
Function	114	27%

## Herd data quality index

N/A

Animal scored. Linear scores and weaning weights in evaluations

# Lot 65 REDGATE INDIGO

ID: IE221054480778

Breed: Charolais

Twin to Male

Sex: Male

DOB: 26-Mar-2013

Owner: Eugene Egan - Deerpark Ballyfin Co Laois

Breeder:

Sire: Bleack Digger  
S956

Balthayock Adonis

Balmyle Thunderbird  
Balthayock Peach

Galcantray Abbey

Bleack Montgomery  
Bleack Rachel

Dam: Lyonsdemesne Christine  
IE201358740606

Doonally New

Hermes  
Intruse

Lyonsdemesne  
Shannon

Lyonsdemesne Odeon (Imp 98f)  
Lyonsdemesne (Imp.'93f) Greta

Star Rating (Within Charolais breed)	Economic Indexes	€uro value per progeny	Index Reliability	Star rating (across all beef breeds)
--------------------------------------	------------------	------------------------	-------------------	--------------------------------------

★★★★★	<b>Terminal Index</b>	€148	22% (Low)	★★★★★
★★★★★	<b>Replacement Index</b>	€158	19% (V Low)	★★★★★
	Maternal Cow Traits :	-€ 80	15%	
	Maternal Progeny Traits :	€ 238	22%	
	<b>Dairy Beef</b>			

Star Rating (Within Charolais breed)	Key profit traits	Index Value	Trait Reliability	Star rating (across all beef breeds)
--------------------------------------	-------------------	-------------	-------------------	--------------------------------------

## Expected progeny performance

	Calving difficulty (% 3 & 4) Breed ave: 7.65%,All breeds ave: 4.99%	+5.5%	25% (Low)	
★★★★★	Docility (1-5 scale) Breed ave: 0.04,All breeds ave: 0	0.12 scale	38% (Low)	★★★★★
★★★★★	Carcass weight (kg) Breed ave: 31.88kg,All breeds ave: 22.88kg	+41kg	26% (Low)	★★★★★
★★★★★	Carcass conformation (1-15 scale) Breed ave: 1.91,All breeds ave: 1.85	+2 scale	19% (V Low)	★★★★★

## Expected daughter breeding performance

	Daughter calving diff (% 3 & 4) Breed ave: 5.05%,All breeds ave: 5.29%	+5.2%	9% (V Low)	
★★★★★	Daughter Milk (kg) Breed ave: -6.33kg,All breeds ave: 0.33kg	+2kg	16% (V Low)	★★★
★	Daughter calving interval (days) Breed ave: 0.06days,All breeds ave: -0.52days	+2.21days	12% (V Low)	★

### Additional Information:

Linear composites	Value	Reliability
Muscle	110	41%
Skeletal	113	38%
Function	111	14%

### Herd data quality index

N/A

Animal scored. Linear scores and weaning weights in evaluations

# Lot 66 GLEBEWEST IMPECCABLE

ID: IE361052330282

Breed: Charolais

Sex: Male

DOB: 27-Mar-2013

Owner: John Farrell - Boyanna Moate Co Westmeath

Breeder:

Sire: Balthazar  
CF85

Verlaine

Port Royal  
Poesie

Tetanie

Romain  
Marine

Dam: Charleville Una  
IE281136610045

Dovea Gin Tonic

Soprano  
Tisane

Tara Rosaline

Horloger  
Carrigeens Melody

Star Rating (Within Charolais breed)	Economic Indexes	€uro value per progeny	Index Reliability	Star rating (across all beef breeds)
★★★★★	<b>Terminal Index</b>	€117	33% (Low)	★★★★★
★★★	<b>Replacement Index</b>	€11	31% (Low)	★★★
	Maternal Cow Traits :	-€ 167	29%	
	Maternal Progeny Traits :	€ 178	33%	
	<b>Dairy Beef</b>			

Star Rating (Within Charolais breed)	Key profit traits	Index Value	Trait Reliability	Star rating (across all beef breeds)
--------------------------------------	-------------------	-------------	-------------------	--------------------------------------

## Expected progeny performance

	Calving difficulty (% 3 & 4) Breed ave: 7.65%,All breeds ave: 4.99%	+7.3%	34% (Low)	
★★★★	Docility (1-5 scale) Breed ave: 0.04,All breeds ave: 0	0.04 scale	46% (Average)	★★★★★
★★★★	Carcass weight (kg) Breed ave: 31.88kg,All breeds ave: 22.88kg	+32kg	37% (Low)	★★★★★
★★★★★	Carcass conformation (1-15 scale) Breed ave: 1.91,All breeds ave: 1.85	+1.98 scale	33% (Low)	★★★★★

## Expected daughter breeding performance

	Daughter calving diff (% 3 & 4) Breed ave: 5.05%,All breeds ave: 5.29%	+6.3%	25% (Low)	
★	Daughter Milk (kg) Breed ave: -6.33kg,All breeds ave: 0.33kg	-10.5kg	29% (Low)	★
★★	Daughter calving interval (days) Breed ave: 0.06days,All breeds ave: -0.52days	+1.11days	28% (Low)	★★

### Additional Information:

Linear composites	Value	Reliability
Muscle	111	45%
Skeletal	105	42%
Function	94	26%

### Herd data quality index

N/A

Animal scored. Linear scores and weaning weights in evaluations

# Lot 67 NEWTOWN. IVAN

ID: IE251079540237

Breed: Charolais

Sex: Male

DOB: 28-Mar-2013

Owner: Joseph Casserly - Cashel Newtowncashel Co Longford

Breeder:

Sire: Enfield Hara Kiri  
HKI

Extra

Commodore  
Union

Alpine

Orient  
Usine

Dam: Newtown. Biddy  
IE251079570140

Pirate

Meillard Rj  
Banquise

Newtown. Orla

Indurain  
Boulteen Honey

Star Rating (Within Charolais breed)	Economic Indexes	€uro value per progeny	Index Reliability	Star rating (across all beef breeds)
--------------------------------------	------------------	------------------------	-------------------	--------------------------------------

★★★★★	<b>Terminal Index</b>	€138	34% (Low)	★★★★★
★★★★★	<b>Replacement Index</b> Maternal Cow Traits : Maternal Progeny Traits :	€98 -€ 117 € 215	34% (Low) 34% 34%	★★★
	<b>Dairy Beef</b>			

Star Rating (Within Charolais breed)	Key profit traits	Index Value	Trait Reliability	Star rating (across all beef breeds)
--------------------------------------	-------------------	-------------	-------------------	--------------------------------------

## Expected progeny performance

	Calving difficulty (% 3 & 4) Breed ave: 7.65%,All breeds ave: 4.99%	+6.8%	35% (Low)	
★★★★★	Docility (1-5 scale) Breed ave: 0.04,All breeds ave: 0	0.09 scale	45% (Average)	★★★★★
★★★★★	Carcass weight (kg) Breed ave: 31.88kg,All breeds ave: 22.88kg	+36kg	38% (Low)	★★★★★
★★★★	Carcass conformation (1-15 scale) Breed ave: 1.91,All breeds ave: 1.85	+1.93 scale	33% (Low)	★★★★

## Expected daughter breeding performance

	Daughter calving diff (% 3 & 4) Breed ave: 5.05%,All breeds ave: 5.29%	+5.7%	30% (Low)	
★★★★★	Daughter Milk (kg) Breed ave: -6.33kg,All breeds ave: 0.33kg	-0.9kg	37% (Low)	★★★
★★	Daughter calving interval (days) Breed ave: 0.06days,All breeds ave: -0.52days	+1.39days	33% (Low)	★★

### Additional Information:

Linear composites	Value	Reliability
Muscle	108	47%
Skeletal	105	44%
Function	97	28%

### Herd data quality index

N/A

Animal scored. Linear scores and weaning weights in evaluations

# Lot 68 CAMBER ICEBERG 2

ID: IE231395040311

Breed: Charolais

Sex: Male

DOB: 29-Mar-2013

Owner: Vincent Mc Brien - Camber Corrigan Co Leitrim

Breeder:

Sire: Kilvilcorris Eric  
S1110

Doonally New

Hermes  
Intruse

Kilvilcorris Valerie

Bova Oniraloin  
Kilvilcorris Odette

Dam: Camber Ursula  
IE231395010135

Camber Scott

Jupiter  
Blakestown (Imp.'90f) Fauvette

Camber Goldie

Shamrock Ambassadeur  
Belvedere Daphne

Star Rating (Within Charolais breed)	Economic Indexes	€uro value per progeny	Index Reliability	Star rating (across all beef breeds)
★★★	<b>Terminal Index</b>	€100	21% (Low)	★★★★★
★★★★★	<b>Replacement Index</b> Maternal Cow Traits : Maternal Progeny Traits :	€73 -€ 83 € 156	20% (Low) 19% 21%	★★★
	<b>Dairy Beef</b>			

Star Rating (Within Charolais breed)	Key profit traits	Index Value	Trait Reliability	Star rating (across all beef breeds)
<b>Expected progeny performance</b>				
	Calving difficulty (% 3 & 4) Breed ave: 7.65%,All breeds ave: 4.99%	+7%	23% (Low)	
★★★★★	Docility (1-5 scale) Breed ave: 0.04,All breeds ave: 0	0.07 scale	42% (Average)	★★★★★
★★★	Carcass weight (kg) Breed ave: 31.88kg,All breeds ave: 22.88kg	+22kg	27% (Low)	★★★★★
★★★★★	Carcass conformation (1-15 scale) Breed ave: 1.91,All breeds ave: 1.85	+2.05 scale	18% (V Low)	★★★★★

<b>Expected daughter breeding performance</b>				
	Daughter calving diff (% 3 & 4) Breed ave: 5.05%,All breeds ave: 5.29%	+4.9%	15% (V Low)	
★★★★★	Daughter Milk (kg) Breed ave: -6.33kg,All breeds ave: 0.33kg	-6.6kg	19% (V Low)	★
★★★★★	Daughter calving interval (days) Breed ave: 0.06days,All breeds ave: -0.52days	-1.4days	18% (V Low)	★★★★★

Additional Information:

Linear composites	Value	Reliability
Muscle	111	47%
Skeletal	94	43%
Function	111	16%

Herd data quality index

N/A

Animal scored. Linear scores and weaning weights in evaluations



# Lot 69 DREENA ISAAC

ID: IE191222790701

Breed: Charolais

Sex: Male

DOB: 30-Mar-2013

Owner: Patrick A O'Hara - Dreenagh East Ballyheigue Co Kerry

Breeder:

Sire: Blelack Digger  
S956

Balthayock Adonis

Balmyle Thunderbird

Balthayock Peach

Galcantray Abbey

Blelack Montgomery

Blelack Rachel

Dam: Dreena Vivienne (Et)  
IE191222720364

Doonally Olmeto

Major

Toise

Dreena Rossetti

Hermes

Strokestown Mir

Star Rating (Within Charolais breed)	Economic Indexes	€uro value per progeny	Index Reliability	Star rating (across all beef breeds)
★★★★★	<b>Terminal Index</b>	€137	24% (Low)	★★★★★
★★★★★	<b>Replacement Index</b>	€125	21% (Low)	★★★
	Maternal Cow Traits :	-€ 92	17%	
	Maternal Progeny Traits :	€ 216	24%	
	<b>Dairy Beef</b>			

Star Rating (Within Charolais breed)	Key profit traits	Index Value	Trait Reliability	Star rating (across all beef breeds)
--------------------------------------	-------------------	-------------	-------------------	--------------------------------------

Animal not scored.

Additional Information:

Linear composites	Value	Reliability
Muscle		
Skeletal		
Function		

Herd data quality index

N/A

Animal not scored.

# Lot 70 CAMBER ISEE

ID: IE231395050312

Breed: Charolais

Sex: Male

DOB: 30-Mar-2013

Owner: Vincent Mc Brien - Camber Corrigan Co Leitrim

Breeder:

Sire: Kilvilcorris Eric  
S1110

Doonally New

Hermes  
Intruse

Kilvilcorris Valerie

Bova Oniraloin  
Kilvilcorris Odette

Dam: Camber Eilish  
IE231395010234

Lyonsdemesne Pat

Jupiter  
Kilboy (Imp '91f) Generation

C Arrow Olive

Doonally Dudenever  
0786 Rosanna (96f) Lydia

Star Rating (Within Charolais breed)	Economic Indexes	€uro value per progeny	Index Reliability	Star rating (across all beef breeds)
★★	<b>Terminal Index</b>	€105	22% (Low)	★★★
★★★★	<b>Replacement Index</b>	€54	21% (Low)	★★
	Maternal Cow Traits :	-€ 103	19%	
	Maternal Progeny Traits :	€ 157	22%	
	<b>Dairy Beef</b>			

Star Rating (Within Charolais breed)	Key profit traits	Index Value	Trait Reliability	Star rating (across all beef breeds)
<b>Expected progeny performance</b>				
	Calving difficulty (% 3 & 4) Breed ave: 7.65%,All breeds ave: 4.99%	+7.6%	23% (Low)	
★★	Docility (1-5 scale) Breed ave: 0.04,All breeds ave: 0	-0.01 scale	41% (Average)	★★★
★★	Carcass weight (kg) Breed ave: 31.88kg,All breeds ave: 22.88kg	+29kg	27% (Low)	★★★★
★★★★	Carcass conformation (1-15 scale) Breed ave: 1.91,All breeds ave: 1.85	+1.97 scale	20% (Low)	★★★★

<b>Expected daughter breeding performance</b>				
	Daughter calving diff (% 3 & 4) Breed ave: 5.05%,All breeds ave: 5.29%	+4.2%	14% (V Low)	
★★★★★★	Daughter Milk (kg) Breed ave: -6.33kg,All breeds ave: 0.33kg	-1.9kg	19% (V Low)	★★
★★	Daughter calving interval (days) Breed ave: 0.06days,All breeds ave: -0.52days	+0.91days	18% (V Low)	★★

Additional Information:

Linear composites	Value	Reliability
Muscle	107	46%
Skeletal	110	42%
Function	115	16%

Herd data quality index

N/A

Animal scored. Linear scores and weaning weights in evaluations

# Lot 71 CAMBER IRA

ID: IE231395060313

Breed: Charolais

Sex: Male

DOB: 31-Mar-2013

Owner: Vincent Mc Brien - Camber Corrigan Co Leitrim

Breeder:

Sire: Kilvilcorris Eric  
S1110

Doonally New

Hermes  
Intruse

Kilvilcorris Valerie

Bova Oniraloin  
Kilvilcorris Odette

Dam: Lyonsdemesne Tuylar  
IE201358760343

Lyonsdemesne  
Maldiva

Erudit  
Kilboy (Imp 91f) Guadeloupe

Lyonsdemesne  
Jade

Cloondaver Fernando  
Kilboy (Imp '91f) Generation

Star Rating (Within Charolais breed)	Economic Indexes	€uro value per progeny	Index Reliability	Star rating (across all beef breeds)
--------------------------------------	------------------	------------------------	-------------------	--------------------------------------

★	<b>Terminal Index</b>	€95	24% (Low)	★★
★★★★★	<b>Replacement Index</b>	€56	22% (Low)	★★★
	Maternal Cow Traits :	-€ 87	20%	
	Maternal Progeny Traits :	€ 143	24%	
	<b>Dairy Beef</b>			

Star Rating (Within Charolais breed)	Key profit traits	Index Value	Trait Reliability	Star rating (across all beef breeds)
--------------------------------------	-------------------	-------------	-------------------	--------------------------------------

## Expected progeny performance

	Calving difficulty (% 3 & 4) Breed ave: 7.65%, All breeds ave: 4.99%	+6.9%	26% (Low)	
★★★★★	Docility (1-5 scale) Breed ave: 0.04, All breeds ave: 0	0.03 scale	41% (Average)	★★★★★
★	Carcass weight (kg) Breed ave: 31.88kg, All breeds ave: 22.88kg	+26kg	30% (Low)	★★★★★
★★★	Carcass conformation (1-15 scale) Breed ave: 1.91, All breeds ave: 1.85	+1.81 scale	24% (Low)	★★★★★

## Expected daughter breeding performance

	Daughter calving diff (% 3 & 4) Breed ave: 5.05%, All breeds ave: 5.29%	+4.7%	15% (V Low)	
★★★★★★	Daughter Milk (kg) Breed ave: -6.33kg, All breeds ave: 0.33kg	-0.2kg	19% (V Low)	★★★★★
★★★★★	Daughter calving interval (days) Breed ave: 0.06days, All breeds ave: -0.52days	+0.38days	19% (V Low)	★★★

### Additional Information:

Linear composites	Value	Reliability
Muscle	108	48%
Skeletal	107	44%
Function	106	16%

### Herd data quality index

N/A

Animal scored. Linear scores and weaning weights in evaluations

# Lot 72 WINDMILL ICEMAN

ID: IE311408950464

Breed: Charolais

Sex: Male

DOB: 01-Apr-2013

Owner: Michael Nerney - Chapel Street Elphin Castlerea Co Roscommon

Breeder:

Sire: Angelus  
AGZ

Pantheon

Meillard Rj  
Gerante

Moisson

Fleuron  
Fouine

Dam: Windmill Cynthia  
IE311408930297

Bova Sylvain

Oriental  
Jacobine

Windmill Tilda

Doonally New  
Cashelane Merritt

Star Rating (Within Charolais breed)	Economic Indexes	€uro value per progeny	Index Reliability	Star rating (across all beef breeds)
★	<b>Terminal Index</b>	€83	25% (Low)	★★
★	<b>Replacement Index</b> Maternal Cow Traits : Maternal Progeny Traits :	-€64 -€ 140 € 76	22% (Low) 17% 25%	★
	<b>Dairy Beef</b>			

Star Rating (Within Charolais breed)	Key profit traits	Index Value	Trait Reliability	Star rating (across all beef breeds)
--------------------------------------	-------------------	-------------	-------------------	--------------------------------------

## Expected progeny performance

	Calving difficulty (% 3 & 4) Breed ave: 7.65%,All breeds ave: 4.99%	+17.5%	34% (Low)	
★★★★	Docility (1-5 scale) Breed ave: 0.04,All breeds ave: 0	0.04 scale	42% (Average)	★★★★★
★★★★★★	Carcass weight (kg) Breed ave: 31.88kg,All breeds ave: 22.88kg	+43kg	27% (Low)	★★★★★★
★★★★	Carcass conformation (1-15 scale) Breed ave: 1.91,All breeds ave: 1.85	+1.93 scale	18% (V Low)	★★★★

## Expected daughter breeding performance

	Daughter calving diff (% 3 & 4) Breed ave: 5.05%,All breeds ave: 5.29%	+5%	10% (V Low)	
★★★★★★	Daughter Milk (kg) Breed ave: -6.33kg,All breeds ave: 0.33kg	-2.6kg	19% (V Low)	★★
★★★	Daughter calving interval (days) Breed ave: 0.06days,All breeds ave: -0.52days	+1.72days	13% (V Low)	★

### Additional Information:

Linear composites	Value	Reliability
Muscle	112	48%
Skeletal	119	45%
Function	102	15%

### Herd data quality index

N/A

Animal scored. Linear scores and weaning weights in evaluations

# Lot 73 LYRE ICON

ID: IE151153860207

Breed: Charolais

Sex: Male

DOB: 01-Apr-2013

Owner: Richard Murphy - Lyre Banteer Co Cork

Breeder:

Sire: Icare  
ICR

Blason

Jicar

Regence

Doucette

Till

Baladeuse

Dam: Lyre Beauty  
IE151153840155

Royal Sire

0212 Royal Orjack (98f)

0214 Royal Grive

Ballyriorta Renate

Vern Indigo

Ballyriorta Jill

Star Rating (Within Charolais breed)	Economic Indexes	€uro value per progeny	Index Reliability	Star rating (across all beef breeds)
★★★	<b>Terminal Index</b>	€109	27% (Low)	★★★
★	<b>Replacement Index</b>	-€68	27% (Low)	★
	Maternal Cow Traits :	-€218	26%	
	Maternal Progeny Traits :	€150	27%	
	<b>Dairy Beef</b>			

Star Rating (Within Charolais breed)	Key profit traits	Index Value	Trait Reliability	Star rating (across all beef breeds)
--------------------------------------	-------------------	-------------	-------------------	--------------------------------------

## Expected progeny performance

	Calving difficulty (% 3 & 4) Breed ave: 7.65%, All breeds ave: 4.99%	+9.4%	31% (Low)	
★	Docility (1-5 scale) Breed ave: 0.04, All breeds ave: 0	-0.11 scale	42% (Average)	★
★★★★★	Carcass weight (kg) Breed ave: 31.88kg, All breeds ave: 22.88kg	+37kg	28% (Low)	★★★★★
★★★★★	Carcass conformation (1-15 scale) Breed ave: 1.91, All breeds ave: 1.85	+2.09 scale	28% (Low)	★★★★★

## Expected daughter breeding performance

	Daughter calving diff (% 3 & 4) Breed ave: 5.05%, All breeds ave: 5.29%	+4%	21% (Low)	
★	Daughter Milk (kg) Breed ave: -6.33kg, All breeds ave: 0.33kg	-13kg	32% (Low)	★
★★	Daughter calving interval (days) Breed ave: 0.06days, All breeds ave: -0.52days	+0.9days	22% (Low)	★★

### Additional Information:

Linear composites	Value	Reliability
Muscle	117	25%
Skeletal	108	24%
Function	95	12%

### Herd data quality index

N/A

Animal scored. Linear scores and weaning weights in evaluations

# Lot 74 KILTANANLAE INDIGO

ID: IE331468440153

Breed: Charolais

Sex: Male

DOB: 06-Apr-2013

Owner: Noel Galvin - Lackenavea Birdhill Co Tipperary

Breeder:

Sire: Balthazar  
CF85

Verlaine

Port Royal  
Poesie

Tetanie

Romain  
Marine

Dam: Leagaun Euphony Et  
IE182676170083

Major

Berlioz  
Charmille

Roundhill Tamaris  
(Et)

Nectargerc  
Ballybrown (Imp97f) Marlene

Star Rating (Within Charolais breed)	Economic Indexes	€uro value per progeny	Index Reliability	Star rating (across all beef breeds)
★★★★★	<b>Terminal Index</b>	€128	29% (Low)	★★★★★
★	<b>Replacement Index</b> Maternal Cow Traits : Maternal Progeny Traits :	-€4 -€ 179 € 175	29% (Low) 29% 29%	★
	<b>Dairy Beef</b>			

Star Rating (Within Charolais breed)	Key profit traits	Index Value	Trait Reliability	Star rating (across all beef breeds)
--------------------------------------	-------------------	-------------	-------------------	--------------------------------------

## Expected progeny performance

	Calving difficulty (% 3 & 4) Breed ave: 7.65%,All breeds ave: 4.99%	+11.4%	29% (Low)	
★★★★★	Docility (1-5 scale) Breed ave: 0.04,All breeds ave: 0	0.14 scale	42% (Average)	★★★★★
★★★★★	Carcass weight (kg) Breed ave: 31.88kg,All breeds ave: 22.88kg	+47kg	31% (Low)	★★★★★
★★★★★	Carcass conformation (1-15 scale) Breed ave: 1.91,All breeds ave: 1.85	+2.27 scale	30% (Low)	★★★★★

## Expected daughter breeding performance

	Daughter calving diff (% 3 & 4) Breed ave: 5.05%,All breeds ave: 5.29%	+6.4%	24% (Low)	
★★★	Daughter Milk (kg) Breed ave: -6.33kg,All breeds ave: 0.33kg	-8.3kg	29% (Low)	★
★	Daughter calving interval (days) Breed ave: 0.06days,All breeds ave: -0.52days	+2.53days	29% (Low)	★

### Additional Information:

Linear composites	Value	Reliability
Muscle	132	33%
Skeletal	130	32%
Function	102	25%

### Herd data quality index

N/A

Animal scored. Linear scores and weaning weights in evaluations

# Lot 75 DERESKIT ISAAC

ID: IE121402060724

Breed: Charolais

Sex: Male

DOB: 10-Apr-2013



Owner: Basil Bothwell - Dereskit Killeshandra Co Cavan

Breeder:

Sire: Roughan Callum  
IE161190791159

Roughan Viceroy

Ronsard  
Hautesse

Roughan Sabrina

Nanouk  
Roughan Nicola

Dam: Dereskit Beatrice  
IE121402010422

Castlemartin  
Trailblazer (Et)

Hermes  
Knockane Fern

Dereskit Rosabel

Meillard Rj  
Dereskit Nettie

Star Rating (Within Charolais breed)	Economic Indexes	€uro value per progeny	Index Reliability	Star rating (across all beef breeds)
★★★★★	<b>Terminal Index</b>	€135	26% (Low)	★★★★★
★★★★☆	<b>Replacement Index</b> Maternal Cow Traits : Maternal Progeny Traits :	€61 -€ 146 € 207	23% (Low) 20% 26%	★★★
	<b>Dairy Beef</b>			

Star Rating (Within Charolais breed)	Key profit traits	Index Value	Trait Reliability	Star rating (across all beef breeds)
<b>Expected progeny performance</b>				
	Calving difficulty (% 3 & 4) Breed ave: 7.65%, All breeds ave: 4.99%	+6.8%	29% (Low)	
★★★★☆	Docility (1-5 scale) Breed ave: 0.04, All breeds ave: 0	0.05 scale	46% (Average)	★★★★★
★★★★★	Carcass weight (kg) Breed ave: 31.88kg, All breeds ave: 22.88kg	+39kg	33% (Low)	★★★★★
★★★★★	Carcass conformation (1-15 scale) Breed ave: 1.91, All breeds ave: 1.85	+2.07 scale	26% (Low)	★★★★★

<b>Expected daughter breeding performance</b>				
	Daughter calving diff (% 3 & 4) Breed ave: 5.05%, All breeds ave: 5.29%	+5.5%	12% (V Low)	
★★★★★	Daughter Milk (kg) Breed ave: -6.33kg, All breeds ave: 0.33kg	-3.6kg	20% (Low)	★★★
★	Daughter calving interval (days) Breed ave: 0.06days, All breeds ave: -0.52days	+3.07days	16% (V Low)	★

## Additional Information:

Linear composites	Value	Reliability
Muscle	121	48%
Skeletal	109	45%
Function	103	16%

## Herd data quality index

N/A

Animal scored. Linear scores and weaning weights in evaluations

# Lot 76 TAWNY ICE BREAKER

ID: IE231002090500

Breed: Charolais

Sex: Male

DOB: 10-Apr-2013

Owner: Ciaran Daly - Tawnytallan Tullaghan Leitrim Co Leitrim

Breeder:

Sire: Lisnagre Elite (Et)  
LGL

Domino

Aimable

Anemone

Ballydownan Violet  
(Et)

Jupiter

Ballydownan Simone (Et)

Dam: Tawny Clare  
IE231002040355

Doonally New

Hermes

Intruse

Tawny (Bro) Tina

Aligot

Tawny (Bro) Rhona

Star Rating (Within Charolais breed)	Economic Indexes	€uro value per progeny	Index Reliability	Star rating (across all beef breeds)
★★★★★	<b>Terminal Index</b>	€146	33% (Low)	★★★★★
★★★	<b>Replacement Index</b> Maternal Cow Traits : Maternal Progeny Traits :	€48 -€ 174 € 222	28% (Low) 23% 33%	★★★
	<b>Dairy Beef</b>			

Star Rating (Within Charolais breed)	Key profit traits	Index Value	Trait Reliability	Star rating (across all beef breeds)
<b>Expected progeny performance</b>				
	Calving difficulty (% 3 & 4) Breed ave: 7.65%,All breeds ave: 4.99%	+8.5%	35% (Low)	
★★★★★	Docility (1-5 scale) Breed ave: 0.04,All breeds ave: 0	0.09 scale	45% (Average)	★★★★★
★★★★★	Carcass weight (kg) Breed ave: 31.88kg,All breeds ave: 22.88kg	+41kg	37% (Low)	★★★★★
★★★★★	Carcass conformation (1-15 scale) Breed ave: 1.91,All breeds ave: 1.85	+2.36 scale	32% (Low)	★★★★★

## Expected daughter breeding performance

	Daughter calving diff (% 3 & 4) Breed ave: 5.05%,All breeds ave: 5.29%	+5.8%	16% (V Low)	
★	Daughter Milk (kg) Breed ave: -6.33kg,All breeds ave: 0.33kg	-9.5kg	20% (Low)	★
★★	Daughter calving interval (days) Breed ave: 0.06days,All breeds ave: -0.52days	+0.78days	23% (Low)	★★

### Additional Information:

Linear composites	Value	Reliability
Muscle	120	48%
Skeletal	114	45%
Function	113	24%

### Herd data quality index

N/A

Animal scored. Linear scores and weaning weights in evaluations



# Lot 77 WINDMILL INVERNESS

ID: IE311408990468

Breed: Charolais

Sex: Male

DOB: 11-Apr-2013

Owner: Michael Nerney - Chapel Street Elphin Castlerea Co Roscommon

Breeder:

Sire: Thrunton Bonjovi  
S750

Solwayfirth Union

Maerdy Restful  
Moyness Precious

Thrunton Odaisy

Haymount Jetstream  
Thrunton Verity

Dam: Windmill Flower  
IE311408950365

Texan-Gie

Porto  
Marquise

Windmill Bonnie

Bova Sylvain  
Shankhill Saffron

Star Rating (Within Charolais breed)	Economic Indexes	€uro value per progeny	Index Reliability	Star rating (across all beef breeds)
--------------------------------------	------------------	------------------------	-------------------	--------------------------------------

★	<b>Terminal Index</b>	€98	25% (Low)	★★★
★★	<b>Replacement Index</b>	€15	21% (Low)	★
	Maternal Cow Traits :	-€ 119	15%	
	Maternal Progeny Traits :	€ 134	25%	
	<b>Dairy Beef</b>			

Star Rating (Within Charolais breed)	Key profit traits	Index Value	Trait Reliability	Star rating (across all beef breeds)
--------------------------------------	-------------------	-------------	-------------------	--------------------------------------

## Expected progeny performance

	Calving difficulty (% 3 & 4) Breed ave: 7.65%,All breeds ave: 4.99%	+9.6%	30% (Low)	
★★	Docility (1-5 scale) Breed ave: 0.04,All breeds ave: 0	-0.02 scale	43% (Average)	★★★
★★★★★	Carcass weight (kg) Breed ave: 31.88kg,All breeds ave: 22.88kg	+36kg	29% (Low)	★★★★★
★★★★	Carcass conformation (1-15 scale) Breed ave: 1.91,All breeds ave: 1.85	+1.93 scale	22% (Low)	★★★★

## Expected daughter breeding performance

	Daughter calving diff (% 3 & 4) Breed ave: 5.05%,All breeds ave: 5.29%	+4.8%	7% (V Low)	
★★★★★	Daughter Milk (kg) Breed ave: -6.33kg,All breeds ave: 0.33kg	-2.6kg	11% (V Low)	★★
★★★	Daughter calving interval (days) Breed ave: 0.06days,All breeds ave: -0.52days	+0.36days	12% (V Low)	★★

### Additional Information:

Linear composites	Value	Reliability
Muscle	117	49%
Skeletal	119	45%
Function	101	17%

### Herd data quality index

N/A

Animal scored. Linear scores and weaning weights in evaluations

# Lot 78 MULLAGHDOO IRWIN

ID: IE121264280603

Breed: Charolais

Sex: Male

DOB: 12-Apr-2013

Owner: Basil Arnold - Mullaghdoe Killeshandra Co Cavan

Breeder:

Sire: Victorieux  
S1334

Romeo

3552 Nathan  
Image

Ravissante

Istambul  
Ma-Jolie

Dam: Mullaghdoe Elsie  
IE121264220498

Blakestown  
Templier

Blakestown Seigneur  
0212 Blakestown Noumea (99f)

Mullaghdoe Aurora

Jupiter  
Mullaghdoe Rosetta

Star Rating (Within Charolais breed)	Economic Indexes	€uro value per progeny	Index Reliability	Star rating (across all beef breeds)
--------------------------------------	------------------	------------------------	-------------------	--------------------------------------

★★	<b>Terminal Index</b>	€104	21% (Low)	★★★
★★★★	<b>Replacement Index</b>	€51	18% (V Low)	★★
	Maternal Cow Traits :	-€ 106	14%	
	Maternal Progeny Traits :	€ 158	22%	
	<b>Dairy Beef</b>			

Star Rating (Within Charolais breed)	Key profit traits	Index Value	Trait Reliability	Star rating (across all beef breeds)
--------------------------------------	-------------------	-------------	-------------------	--------------------------------------

## Expected progeny performance

	Calving difficulty (% 3 & 4) Breed ave: 7.65%,All breeds ave: 4.99%	+7%	26% (Low)	
★★★★	Docility (1-5 scale) Breed ave: 0.04,All breeds ave: 0	0.04 scale	37% (Low)	★★★★
★★	Carcass weight (kg) Breed ave: 31.88kg,All breeds ave: 22.88kg	+30kg	28% (Low)	★★★★★
★	Carcass conformation (1-15 scale) Breed ave: 1.91,All breeds ave: 1.85	+1.71 scale	21% (Low)	★★★★

## Expected daughter breeding performance

	Daughter calving diff (% 3 & 4) Breed ave: 5.05%,All breeds ave: 5.29%	+6%	9% (V Low)	
★★★★★	Daughter Milk (kg) Breed ave: -6.33kg,All breeds ave: 0.33kg	-2.2kg	19% (V Low)	★★
★★★★	Daughter calving interval (days) Breed ave: 0.06days,All breeds ave: -0.52days	+0.03days	8% (V Low)	★★★

### Additional Information:

Linear composites	Value	Reliability
Muscle	106	45%
Skeletal	110	41%
Function	94	10%

### Herd data quality index

N/A

Animal scored. Linear scores and weaning weights in evaluations

# Lot 79 TOPNOTCH INVISIBLE MAN ET

ID: IE171092980162

Breed: Charolais

Sex: Male

DOB: 15-Apr-2013

Owner: Seamus Mc Cann - 80 Northlands Bettystown Co Meath

Breeder:

Sire: Grove Victor  
GEV

Tattenhall  
Impeccable

Ecossais  
Tattenhall Eclipse

Fairthwaite Shell

Fairthwaite Obscur  
Fairthwaite Lucille

Dam: Anneskeagh Athens  
IE171054680735

Erriff Savo (Et)

Hermes  
2804 Erriff Ophelie

Anneskeagh (Imp  
99f) Narcisse

Huzzard  
Galaxie

Star Rating (Within Charolais breed)	Economic Indexes	€uro value per progeny	Index Reliability	Star rating (across all beef breeds)
--------------------------------------	------------------	------------------------	-------------------	--------------------------------------

★★★★★	<b>Terminal Index</b>	€136	32% (Low)	★★★★★
★	<b>Replacement Index</b>	-€6	32% (Low)	★
	Maternal Cow Traits :	-€ 200	31%	
	Maternal Progeny Traits :	€ 194	32%	
	<b>Dairy Beef</b>			

Star Rating (Within Charolais breed)	Key profit traits	Index Value	Trait Reliability	Star rating (across all beef breeds)
--------------------------------------	-------------------	-------------	-------------------	--------------------------------------

## Expected progeny performance

	Calving difficulty (% 3 & 4) Breed ave: 7.65%,All breeds ave: 4.99%	+10.6%	31% (Low)	
★★★★★	Docility (1-5 scale) Breed ave: 0.04,All breeds ave: 0	0.07 scale	39% (Low)	★★★★★
★★★★★	Carcass weight (kg) Breed ave: 31.88kg,All breeds ave: 22.88kg	+43kg	39% (Low)	★★★★★
★★★★★	Carcass conformation (1-15 scale) Breed ave: 1.91,All breeds ave: 1.85	+2.23 scale	34% (Low)	★★★★★

## Expected daughter breeding performance

	Daughter calving diff (% 3 & 4) Breed ave: 5.05%,All breeds ave: 5.29%	+4.3%	27% (Low)	
★	Daughter Milk (kg) Breed ave: -6.33kg,All breeds ave: 0.33kg	-12kg	33% (Low)	★
★	Daughter calving interval (days) Breed ave: 0.06days,All breeds ave: -0.52days	+2.83days	28% (Low)	★

### Additional Information:

Linear composites	Value	Reliability
Muscle	110	45%
Skeletal	117	42%
Function	124	24%

### Herd data quality index

N/A

Animal scored. Linear scores and weaning weights in evaluations

# Lot 80 KILBLINE\_1 INTEGRITY ET

ID: IE211306240559

Breed: Charolais

Sex: Male

DOB: 16-Apr-2013

Owner: Noel Timothy Sugrue - Kilbline House Bennettsbridge Co Kilkenny

Breeder:

Sire: Oscar  
OSC

Major

Berlioz

Charmille

Toise

Panama

Imprudente

Dam: Kilbline Unee (Et)  
IE211306270339

Hermes

Uranium

Athena

Kilbline (Imp 99f)  
Nationale

Fakir

Danseuse 8588108215

Star Rating (Within Charolais breed)	Economic Indexes	€uro value per progeny	Index Reliability	Star rating (across all beef breeds)
--------------------------------------	------------------	------------------------	-------------------	--------------------------------------

★★★★	<b>Terminal Index</b>	€114	30% (Low)	★★★★★
★	<b>Replacement Index</b>	-€44	30% (Low)	★
	Maternal Cow Traits :	-€ 197	30%	
	Maternal Progeny Traits :	€ 153	30%	
	<b>Dairy Beef</b>			

Star Rating (Within Charolais breed)	Key profit traits	Index Value	Trait Reliability	Star rating (across all beef breeds)
--------------------------------------	-------------------	-------------	-------------------	--------------------------------------

## Expected progeny performance

	Calving difficulty (% 3 & 4) Breed ave: 7.65%,All breeds ave: 4.99%	+11.5%	34% (Low)	
★★★★★	Docility (1-5 scale) Breed ave: 0.04,All breeds ave: 0	0.06 scale	32% (Low)	★★★★★
★★★★★★	Carcass weight (kg) Breed ave: 31.88kg,All breeds ave: 22.88kg	+43kg	31% (Low)	★★★★★★
★★★★★	Carcass conformation (1-15 scale) Breed ave: 1.91,All breeds ave: 1.85	+1.99 scale	30% (Low)	★★★★★

## Expected daughter breeding performance

	Daughter calving diff (% 3 & 4) Breed ave: 5.05%,All breeds ave: 5.29%	+5.2%	31% (Low)	
★	Daughter Milk (kg) Breed ave: -6.33kg,All breeds ave: 0.33kg	-10.9kg	33% (Low)	★
★	Daughter calving interval (days) Breed ave: 0.06days,All breeds ave: -0.52days	+2.1days	29% (Low)	★

### Additional Information:

Linear composites	Value	Reliability
Muscle	120	32%
Skeletal	121	32%
Function	100	25%

### Herd data quality index

N/A

Animal scored. Linear scores and weaning weights in evaluations

# Lot 81 CARROWKEEL08 IAN

ID: IE311412310294

Breed: Charolais

Sex: Male

DOB: 18-Apr-2013

Owner: Thomas Gormley - Carrowkeel Elphin Co Roscommon

Breeder:

Sire: Utrillo Mic  
URO

Senior

Neici

Datte

Ficelle

Calembour 5887107559

Orpheline

Dam: Carrowkeel Dora  
IE311405540258

Bova Sylvain

Oriental

Jacobine

Carrowkeel Nestle

Doonally Dudenever

Carrowkeel Iris

Star Rating (Within Charolais breed)	Economic Indexes	€uro value per progeny	Index Reliability	Star rating (across all beef breeds)
★★	<b>Terminal Index</b>	€106	23% (Low)	★★★
★★★★★	<b>Replacement Index</b> Maternal Cow Traits : Maternal Progeny Traits :	€63 -€88 €151	21% (Low) 19% 23%	★★★
	<b>Dairy Beef</b>			

Star Rating (Within Charolais breed)	Key profit traits	Index Value	Trait Reliability	Star rating (across all beef breeds)
--------------------------------------	-------------------	-------------	-------------------	--------------------------------------

## Expected progeny performance

	Calving difficulty (% 3 & 4) Breed ave: 7.65%,All breeds ave: 4.99%	+8.8%	30% (Low)	
★★★★★★	Docility (1-5 scale) Breed ave: 0.04,All breeds ave: 0	0.16 scale	43% (Average)	★★★★★★
★★★★★	Carcass weight (kg) Breed ave: 31.88kg,All breeds ave: 22.88kg	+36kg	26% (Low)	★★★★★★
★★	Carcass conformation (1-15 scale) Breed ave: 1.91,All breeds ave: 1.85	+1.83 scale	17% (V Low)	★★★

## Expected daughter breeding performance

	Daughter calving diff (% 3 & 4) Breed ave: 5.05%,All breeds ave: 5.29%	+4.1%	11% (V Low)	
★★★★★★	Daughter Milk (kg) Breed ave: -6.33kg,All breeds ave: 0.33kg	-0.5kg	23% (Low)	★★★
★★	Daughter calving interval (days) Breed ave: 0.06days,All breeds ave: -0.52days	+1.42days	16% (V Low)	★★

### Additional Information:

Linear composites	Value	Reliability
Muscle	101	47%
Skeletal	120	44%
Function	108	17%

### Herd data quality index

N/A

Animal scored. Linear scores and weaning weights in evaluations

# Lot 82 BALLYFINNANE IVORY

ID: IE131622080322

Breed: Charolais

Sex: Male

DOB: 19-Apr-2013

Owner: Kenneth Clarke - Ballyfinan Ardnacrusha Co Clare

Breeder:

Sire: Meillard Rj  
MIR

Invincible

Cariellor  
Durandale

Badine

Pinochio  
Samara

Dam: Ballyfinnane Daffodil  
IE131622040244

Mogador

Diamant  
Tombola

Woodville Unique

Woodville Nuage  
Woodville Niche

Star Rating (Within Charolais breed)	Economic Indexes	€uro value per progeny	Index Reliability	Star rating (across all beef breeds)
★★★★★	<b>Terminal Index</b>	€122	33% (Low)	★★★★★
★★★☆☆	<b>Replacement Index</b> Maternal Cow Traits : Maternal Progeny Traits :	€33 -€ 146 € 179	34% (Low) 35% 34%	★
	<b>Dairy Beef</b>			

Star Rating (Within Charolais breed)	Key profit traits	Index Value	Trait Reliability	Star rating (across all beef breeds)
<b>Expected progeny performance</b>				
	Calving difficulty (% 3 & 4) Breed ave: 7.65%,All breeds ave: 4.99%	+8.5%	35% (Low)	
★★★☆☆	Docility (1-5 scale) Breed ave: 0.04,All breeds ave: 0	0.03 scale	45% (Average)	★★★★★☆☆
★★★★★★★	Carcass weight (kg) Breed ave: 31.88kg,All breeds ave: 22.88kg	+39kg	36% (Low)	★★★★★★★
★★★★★★★	Carcass conformation (1-15 scale) Breed ave: 1.91,All breeds ave: 1.85	+2.13 scale	32% (Low)	★★★★★★★☆☆

## Expected daughter breeding performance

	Daughter calving diff (% 3 & 4) Breed ave: 5.05%,All breeds ave: 5.29%	+5.6%	29% (Low)	
★★	Daughter Milk (kg) Breed ave: -6.33kg,All breeds ave: 0.33kg	-7.2kg	39% (Low)	★
★★★★★	Daughter calving interval (days) Breed ave: 0.06days,All breeds ave: -0.52days	-1.23days	32% (Low)	★★★★★

### Additional Information:

Linear composites	Value	Reliability
Muscle	115	44%
Skeletal	120	42%
Function	86	27%

### Herd data quality index

N/A

Animal scored. Linear scores and weaning weights in evaluations

# Lot 83 PURTH IDLE

ID: IE251244920529

Breed: Charolais

Sex: Male

DOB: 20-Apr-2013

Owner: James Brady - Ballinroe Dring Co Longford

Breeder:

Sire: Doonally Souverain  
CF58

Norvegien

Gentleman  
Insidieuse

Lieue

Festival  
Gravure

Dam: Purth Doll  
IE251244950259

Organdi

Meillard Rj  
Idée

Killoshein Narelle

Doonally Ducdenever  
Killoshein Girl

Star Rating (Within Charolais breed)	Economic Indexes	€uro value per progeny	Index Reliability	Star rating (across all beef breeds)
--------------------------------------	------------------	------------------------	-------------------	--------------------------------------

★	<b>Terminal Index</b>	€98	26% (Low)	★★★
★★★	<b>Replacement Index</b>	€34	23% (Low)	★
	Maternal Cow Traits :	-€ 106	19%	
	Maternal Progeny Traits :	€ 140	26%	
	<b>Dairy Beef</b>			

Star Rating (Within Charolais breed)	Key profit traits	Index Value	Trait Reliability	Star rating (across all beef breeds)
--------------------------------------	-------------------	-------------	-------------------	--------------------------------------

## Expected progeny performance

	Calving difficulty (% 3 & 4) Breed ave: 7.65%, All breeds ave: 4.99%	+9.2%	26% (Low)	
★★★★★★	Docility (1-5 scale) Breed ave: 0.04, All breeds ave: 0	0.17 scale	41% (Average)	★★★★★★
★★★	Carcass weight (kg) Breed ave: 31.88kg, All breeds ave: 22.88kg	+31kg	33% (Low)	★★★★★★
★★	Carcass conformation (1-15 scale) Breed ave: 1.91, All breeds ave: 1.85	+1.83 scale	28% (Low)	★★★

## Expected daughter breeding performance

	Daughter calving diff (% 3 & 4) Breed ave: 5.05%, All breeds ave: 5.29%	+4.6%	11% (V Low)	
★★	Daughter Milk (kg) Breed ave: -6.33kg, All breeds ave: 0.33kg	-8kg	16% (V Low)	★
★★★★	Daughter calving interval (days) Breed ave: 0.06days, All breeds ave: -0.52days	-0.69days	18% (V Low)	★★★★

### Additional Information:

Linear composites	Value	Reliability
Muscle	97	39%
Skeletal	105	35%
Function	95	10%

### Herd data quality index

N/A

Animal scored. Linear scores and weaning weights in evaluations

# Lot 84 CLONAD INDIGO

ID: IE221146720410

Breed: Charolais

Twin to Female

Sex: Male

DOB: 20-Apr-2013

Owner: John Costigan - The Meadows Clonad Portlaoise Co Laois

Breeder:

Sire: Pirate  
PTE

Meillard Rj

Invincible  
Badine

Banquise

Voltaire  
Proie

Dam: Clonad Camomile  
IE221146790318

Hazelrock Vincent

Mozart  
Killanin Nellie

Clonard Vanda

Lyonsdemesne Napier  
Clonard Gemma

Star Rating (Within Charolais breed)	Economic Indexes	€uro value per progeny	Index Reliability	Star rating (across all beef breeds)
★★★★★	<b>Terminal Index</b>	€129	29% (Low)	★★★★★
★★★★★	<b>Replacement Index</b>	€98	29% (Low)	★★★
	Maternal Cow Traits :	-€ 100	28%	
	Maternal Progeny Traits :	€ 198	29%	
	<b>Dairy Beef</b>			

Star Rating (Within Charolais breed)	Key profit traits	Index Value	Trait Reliability	Star rating (across all beef breeds)
<b>Expected progeny performance</b>				
	Calving difficulty (% 3 & 4) Breed ave: 7.65%,All breeds ave: 4.99%	+7.1%	34% (Low)	
	Docility (1-5 scale) Breed ave: 0.04,All breeds ave: 0	scale		
★★★★★	Carcass weight (kg) Breed ave: 31.88kg,All breeds ave: 22.88kg	+34kg	31% (Low)	★★★★★
★★★★★	Carcass conformation (1-15 scale) Breed ave: 1.91,All breeds ave: 1.85	+2.08 scale	29% (Low)	★★★★★

<b>Expected daughter breeding performance</b>				
	Daughter calving diff (% 3 & 4) Breed ave: 5.05%,All breeds ave: 5.29%	+4.7%	28% (Low)	
★★★★★	Daughter Milk (kg) Breed ave: -6.33kg,All breeds ave: 0.33kg	-5.4kg	36% (Low)	★★★
★★★★★	Daughter calving interval (days) Breed ave: 0.06days,All breeds ave: -0.52days	-2.72days	29% (Low)	★★★★★

## Additional Information:

Linear composites	Value	Reliability
Muscle		
Skeletal		
Function		

## Herd data quality index

N/A

Animal scored. Scores or weaning weights NOT included in evaluation



# Lot 85 MULLAGHDOO IDOL

ID: IE121264220606

Breed: Charolais

Sex: Male

DOB: 25-Apr-2013

Owner: Basil Arnold - Mullaghdoe Killeshandra Co Cavan

Breeder:

Sire: Meillard Rj  
MIR

Invincible

Cariellor  
Durandale

Badine

Pinochio  
Samara

Dam: Mullaghdoe Carol  
IE121264270445

Nevers Rj

Gandin  
Aghafad Laureate

Dereskit Riva

Laheens Idol  
Dereskit Melinda

Star Rating (Within Charolais breed)	Economic Indexes	€uro value per progeny	Index Reliability	Star rating (across all beef breeds)
--------------------------------------	------------------	------------------------	-------------------	--------------------------------------

★★★★★	<b>Terminal Index</b>	€130	33% (Low)	★★★★★
★★	<b>Replacement Index</b> Maternal Cow Traits : Maternal Progeny Traits :	€19 -€ 172 € 192	33% (Low) 33% 34%	★
	<b>Dairy Beef</b>			

Star Rating (Within Charolais breed)	Key profit traits	Index Value	Trait Reliability	Star rating (across all beef breeds)
--------------------------------------	-------------------	-------------	-------------------	--------------------------------------

## Expected progeny performance

	Calving difficulty (% 3 & 4) Breed ave: 7.65%,All breeds ave: 4.99%	+8.2%	35% (Low)	
★★★	Docility (1-5 scale) Breed ave: 0.04,All breeds ave: 0	0.03 scale	46% (Average)	★★★★★
★★★★★★	Carcass weight (kg) Breed ave: 31.88kg,All breeds ave: 22.88kg	+41kg	38% (Low)	★★★★★★
★★★★★	Carcass conformation (1-15 scale) Breed ave: 1.91,All breeds ave: 1.85	+2.08 scale	33% (Low)	★★★★★

## Expected daughter breeding performance

	Daughter calving diff (% 3 & 4) Breed ave: 5.05%,All breeds ave: 5.29%	+7.7%	29% (Low)	
★★	Daughter Milk (kg) Breed ave: -6.33kg,All breeds ave: 0.33kg	-7.3kg	37% (Low)	★
★★★★★	Daughter calving interval (days) Breed ave: 0.06days,All breeds ave: -0.52days	-0.82days	30% (Low)	★★★★★

### Additional Information:

Linear composites	Value	Reliability
Muscle	113	51%
Skeletal	111	48%
Function	101	28%

### Herd data quality index

N/A

Animal scored. Linear scores and weaning weights in evaluations

# Lot 86 PURTH IAGO

ID: IE251244990535

Breed: Charolais

Sex: Male

DOB: 27-Apr-2013

Owner: James Brady - Ballinroey Dring Co Longford

Breeder:

Sire: Pirate  
PTE

Meillard Rj

Invincible  
Badine

Banquise

Voltaire  
Proie

Dam: Purth Fame  
IE251244980328

Mozart

Jason  
Jaffa

Aughine Vera

Doonally New  
Killoshein Olga

Star Rating (Within Charolais breed)	Economic Indexes	€uro value per progeny	Index Reliability	Star rating (across all beef breeds)
--------------------------------------	------------------	------------------------	-------------------	--------------------------------------

★★★★★	<b>Terminal Index</b>	€127	34% (Low)	★★★★★
★★★★★	<b>Replacement Index</b>	€104	33% (Low)	★★★
	Maternal Cow Traits :	-€ 94	33%	
	Maternal Progeny Traits :	€ 198	34%	
	<b>Dairy Beef</b>			

Star Rating (Within Charolais breed)	Key profit traits	Index Value	Trait Reliability	Star rating (across all beef breeds)
--------------------------------------	-------------------	-------------	-------------------	--------------------------------------

## Expected progeny performance

	Calving difficulty (% 3 & 4) Breed ave: 7.65%,All breeds ave: 4.99%	+7%	34% (Low)	
★★★★★	Docility (1-5 scale) Breed ave: 0.04,All breeds ave: 0	0.08 scale	46% (Average)	★★★★★
★★★★	Carcass weight (kg) Breed ave: 31.88kg,All breeds ave: 22.88kg	+33kg	38% (Low)	★★★★★
★★★★★	Carcass conformation (1-15 scale) Breed ave: 1.91,All breeds ave: 1.85	+1.95 scale	33% (Low)	★★★★★

## Expected daughter breeding performance

	Daughter calving diff (% 3 & 4) Breed ave: 5.05%,All breeds ave: 5.29%	+4.4%	29% (Low)	
★★★★★	Daughter Milk (kg) Breed ave: -6.33kg,All breeds ave: 0.33kg	-2.3kg	35% (Low)	★★
★★★	Daughter calving interval (days) Breed ave: 0.06days,All breeds ave: -0.52days	+0.28days	32% (Low)	★★

### Additional Information:

Linear composites	Value	Reliability
Muscle	103	49%
Skeletal	102	46%
Function	101	29%

### Herd data quality index

N/A

Animal scored. Linear scores and weaning weights in evaluations

# Lot 87 PURTH IVER

ID: IE251244910536

Breed: Charolais

Sex: Male

DOB: 28-Apr-2013

Owner: James Brady - Ballinroey Dring Co Longford

Breeder:

Sire: Pirate  
PTE

Meillard Rj

Invincible  
Badine

Banquise

Voltaire  
Proie

Dam: Purth Dancer  
IE251244930240

Ashleigh Admiral

Doonally New  
Ashleigh Pearl

Beach-Abby  
Precious

Castleloma Cruise  
Ashpark Grace

Star Rating (Within Charolais breed)	Economic Indexes	€uro value per progeny	Index Reliability	Star rating (across all beef breeds)
★★★★★	<b>Terminal Index</b>	€133	34% (Low)	★★★★★
★★★★★	<b>Replacement Index</b>	€123	33% (Low)	★★★
	Maternal Cow Traits :	-€ 85	32%	
	Maternal Progeny Traits :	€ 208	34%	
	<b>Dairy Beef</b>			

Star Rating (Within Charolais breed)	Key profit traits	Index Value	Trait Reliability	Star rating (across all beef breeds)
--------------------------------------	-------------------	-------------	-------------------	--------------------------------------

## Expected progeny performance

	Calving difficulty (% 3 & 4) Breed ave: 7.65%,All breeds ave: 4.99%	+6.5%	34% (Low)	
★★★★★	Docility (1-5 scale) Breed ave: 0.04,All breeds ave: 0	0.09 scale	46% (Average)	★★★★★
★★★★★	Carcass weight (kg) Breed ave: 31.88kg,All breeds ave: 22.88kg	+35kg	38% (Low)	★★★★★
★★★★★	Carcass conformation (1-15 scale) Breed ave: 1.91,All breeds ave: 1.85	+1.96 scale	33% (Low)	★★★★★

## Expected daughter breeding performance

	Daughter calving diff (% 3 & 4) Breed ave: 5.05%,All breeds ave: 5.29%	+3.9%	28% (Low)	
★★★★★	Daughter Milk (kg) Breed ave: -6.33kg,All breeds ave: 0.33kg	-4.7kg	33% (Low)	★★★
★★★★★	Daughter calving interval (days) Breed ave: 0.06days,All breeds ave: -0.52days	-1.3days	31% (Low)	★★★

### Additional Information:

Linear composites	Value	Reliability
Muscle	106	48%
Skeletal	99	45%
Function	108	27%

### Herd data quality index

N/A

Animal scored. Linear scores and weaning weights in evaluations

# Lot 88 CLONAD IDOL

ID: IE221146730411

Breed: Charolais

Sex: Male

DOB: 28-Apr-2013

Owner: John Costigan - The Meadows Clonad Portlaoise Co Laois

Breeder:

Sire: Pirate  
PTE

Meillard Rj

Invincible  
Badine

Banquise

Voltaire  
Proie

Dam: Clonad Diva  
IE221146770332

Ballydavis Beau

Oscar  
Ballydavis Rainbow

Edcyn Violet

Malicieux  
Dreana Piper

Star Rating (Within Charolais breed)	Economic Indexes	€uro value per progeny	Index Reliability	Star rating (across all beef breeds)
★★★★★	<b>Terminal Index</b>	€128	28% (Low)	★★★★★
★★★★★	<b>Replacement Index</b>	€84	27% (Low)	★★
	Maternal Cow Traits :	-€ 110	26%	
	Maternal Progeny Traits :	€ 194	28%	
	<b>Dairy Beef</b>			

Star Rating (Within Charolais breed)	Key profit traits	Index Value	Trait Reliability	Star rating (across all beef breeds)
<b>Expected progeny performance</b>				
	Calving difficulty (% 3 & 4) Breed ave: 7.65%,All breeds ave: 4.99%	+7.6%	34% (Low)	
	Docility (1-5 scale) Breed ave: 0.04,All breeds ave: 0	scale		
★★★★★	Carcass weight (kg) Breed ave: 31.88kg,All breeds ave: 22.88kg	+36kg	28% (Low)	★★★★★
★★★★★	Carcass conformation (1-15 scale) Breed ave: 1.91,All breeds ave: 1.85	+2 scale	28% (Low)	★★★★★

## Expected daughter breeding performance

	Daughter calving diff (% 3 & 4) Breed ave: 5.05%,All breeds ave: 5.29%	+4.1%	27% (Low)	
★★	Daughter Milk (kg) Breed ave: -6.33kg,All breeds ave: 0.33kg	-7.2kg	31% (Low)	★
★★★★★	Daughter calving interval (days) Breed ave: 0.06days,All breeds ave: -0.52days	-1.85days	28% (Low)	★★★★★

### Additional Information:

Linear composites	Value	Reliability
Muscle		
Skeletal		
Function		

### Herd data quality index

N/A

Animal scored. Scores or weaning weights NOT included in evaluation

# Lot 89 CLONAD IMPERATIVE

ID: IE221146740412

Breed: Charolais

Sex: Male

DOB: 29-Apr-2013

Owner: John Costigan - The Meadows Clonad Portlaoise Co Laois

Breeder:

Sire: Pirate  
PTE

Meillard Rj

Invincible  
Badine

Banquise

Voltaire  
Proie

Dam: Clonad Dulcet  
IE221146760331

Ballydavis Beau

Oscar  
Ballydavis Rainbow

Mohedian Veronica

Cloonfad Seedling (Et)  
Mohedian Nula

Star Rating (Within Charolais breed)	Economic Indexes	€uro value per progeny	Index Reliability	Star rating (across all beef breeds)
--------------------------------------	------------------	------------------------	-------------------	--------------------------------------

★★★★★	<b>Terminal Index</b>	€119	29% (Low)	★★★★★
★★★★★	<b>Replacement Index</b>	€55	28% (Low)	★★★
	Maternal Cow Traits :	-€ 125	27%	
	Maternal Progeny Traits :	€ 180	29%	
	<b>Dairy Beef</b>			

Star Rating (Within Charolais breed)	Key profit traits	Index Value	Trait Reliability	Star rating (across all beef breeds)
--------------------------------------	-------------------	-------------	-------------------	--------------------------------------

## Expected progeny performance

	Calving difficulty (% 3 & 4) Breed ave: 7.65%,All breeds ave: 4.99%	+7.5%	34% (Low)	
	Docility (1-5 scale) Breed ave: 0.04,All breeds ave: 0	scale		
★★★★★	Carcass weight (kg) Breed ave: 31.88kg,All breeds ave: 22.88kg	+34kg	30% (Low)	★★★★★★★
★★★★★	Carcass conformation (1-15 scale) Breed ave: 1.91,All breeds ave: 1.85	+1.96 scale	29% (Low)	★★★★★

## Expected daughter breeding performance

	Daughter calving diff (% 3 & 4) Breed ave: 5.05%,All breeds ave: 5.29%	+4%	28% (Low)	
★	Daughter Milk (kg) Breed ave: -6.33kg,All breeds ave: 0.33kg	-9kg	33% (Low)	★
★★★★★★★	Daughter calving interval (days) Breed ave: 0.06days,All breeds ave: -0.52days	-1.8days	28% (Low)	★★★★★

### Additional Information:

Linear composites	Value	Reliability
Muscle		
Skeletal		
Function		

### Herd data quality index

N/A

Animal scored. Scores or weaning weights NOT included in evaluation

# Lot 90 CUILLMORE IFOR

ID: IE272335910207

Breed: Charolais

Sex: Male

DOB: 01-May-2013

Owner: Thomas Keane - Island Taggard Carraholly Westport Co Mayo

Breeder:

Sire: Doonally Olmeto  
CF57

Major

Berlioz

Charmille

Toise

Panama

Imprudente

Dam: Cuillmore Violet  
IE272335950103

Doonally New

Hermes

Intruse

Banada Penna

Lyonsdemesne Memphis

Banada Hermanda

Star Rating (Within Charolais breed)	Economic Indexes	€uro value per progeny	Index Reliability	Star rating (across all beef breeds)
★★	<b>Terminal Index</b>	€105	35% (Low)	★★★
★★	<b>Replacement Index</b>	€7	35% (Low)	★
	Maternal Cow Traits :	-€ 128	34%	
	Maternal Progeny Traits :	€ 135	35%	
	<b>Dairy Beef</b>			

Star Rating (Within Charolais breed)	Key profit traits	Index Value	Trait Reliability	Star rating (across all beef breeds)
--------------------------------------	-------------------	-------------	-------------------	--------------------------------------

## Expected progeny performance

	Calving difficulty (% 3 & 4) Breed ave: 7.65%,All breeds ave: 4.99%	+12.7%	36% (Low)	
★★★★★	Docility (1-5 scale) Breed ave: 0.04,All breeds ave: 0	0.09 scale	47% (Average)	★★★★★
★★★★★	Carcass weight (kg) Breed ave: 31.88kg,All breeds ave: 22.88kg	+42kg	40% (Average)	★★★★★
★★	Carcass conformation (1-15 scale) Breed ave: 1.91,All breeds ave: 1.85	+1.83 scale	35% (Low)	★★★

## Expected daughter breeding performance

	Daughter calving diff (% 3 & 4) Breed ave: 5.05%,All breeds ave: 5.29%	+4.6%	30% (Low)	
★★★★★	Daughter Milk (kg) Breed ave: -6.33kg,All breeds ave: 0.33kg	-5.3kg	40% (Average)	★★★
★★★	Daughter calving interval (days) Breed ave: 0.06days,All breeds ave: -0.52days	+0.3days	32% (Low)	★★

### Additional Information:

Linear composites	Value	Reliability
Muscle	104	49%
Skeletal	119	46%
Function	110	27%

### Herd data quality index

N/A

Animal scored. Linear scores and weaning weights in evaluations

# Lot 91 WINDMILL INVADER

ID: IE311408950472

Breed: Charolais

Sex: Male

DOB: 05-May-2013

Owner: Michael Nerney - Chapel Street Elphin Castlerea Co Roscommon

Breeder:

Sire: Crossmolina Euro  
CSQ

Thrunton Voldemort

Burradon Talisman

Thrunton Starband

Crossmolina Una

Doonally New

Crossmolina Rebecca

Dam: Windmill Casandra  
IE311408950299

Gicomte

Vicomte

Tombola

Windmill Vangie

Doonally Olmeto

Folistown Fairy

Star Rating (Within Charolais breed)	Economic Indexes	€uro value per progeny	Index Reliability	Star rating (across all beef breeds)
--------------------------------------	------------------	------------------------	-------------------	--------------------------------------

★★★★★	<b>Terminal Index</b>	€131	32% (Low)	★★★★★
★★	<b>Replacement Index</b> Maternal Cow Traits : Maternal Progeny Traits :	€22 -€ 165 € 187	27% (Low) 21% 32%	★
	<b>Dairy Beef</b>			

Star Rating (Within Charolais breed)	Key profit traits	Index Value	Trait Reliability	Star rating (across all beef breeds)
--------------------------------------	-------------------	-------------	-------------------	--------------------------------------

## Expected progeny performance

	Calving difficulty (% 3 & 4) Breed ave: 7.65%,All breeds ave: 4.99%	+10.8%	34% (Low)	
★★★★★	Docility (1-5 scale) Breed ave: 0.04,All breeds ave: 0	0.25 scale	46% (Average)	★★★★★
★★★★★	Carcass weight (kg) Breed ave: 31.88kg,All breeds ave: 22.88kg	+39kg	36% (Low)	★★★★★
★★★★★	Carcass conformation (1-15 scale) Breed ave: 1.91,All breeds ave: 1.85	+2.47 scale	30% (Low)	★★★★★

## Expected daughter breeding performance

	Daughter calving diff (% 3 & 4) Breed ave: 5.05%,All breeds ave: 5.29%	+6%	13% (V Low)	
★★	Daughter Milk (kg) Breed ave: -6.33kg,All breeds ave: 0.33kg	-7.2kg	17% (V Low)	★
★	Daughter calving interval (days) Breed ave: 0.06days,All breeds ave: -0.52days	+3.25days	18% (V Low)	★

### Additional Information:

Linear composites	Value	Reliability
Muscle	124	50%
Skeletal	111	46%
Function	108	20%

### Herd data quality index

N/A

Animal scored. Linear scores and weaning weights in evaluations

# Lot 92 TAUGHNARA12 IDOL

ID: IE311683820279

Breed: Charolais

Sex: Male

DOB: 07-May-2013

Owner: Dominic Kelly - Taughnara Castlerea Co Roscommon

Breeder:

Sire: Lisnagre Elite (Et)  
LGL

Domino

Aimable

Anemone

Ballydownan Violet  
(Et)

Jupiter

Ballydownan Simone (Et)

Dam: Knockanara Caroline  
IE181797780280

Mogador

Diamant

Tombola

Bertra Unity

Louisburgh Pedro

Louisburgh (Bkg) Ivy

Star Rating (Within Charolais breed)	Economic Indexes	€uro value per progeny	Index Reliability	Star rating (across all beef breeds)
★★★★★	<b>Terminal Index</b>	€132	28% (Low)	★★★★★
★★★	<b>Replacement Index</b>	€48	25% (Low)	★★★
	Maternal Cow Traits :	-€ 144	21%	
	Maternal Progeny Traits :	€ 193	28%	
	<b>Dairy Beef</b>			

Star Rating (Within Charolais breed)	Key profit traits	Index Value	Trait Reliability	Star rating (across all beef breeds)
--------------------------------------	-------------------	-------------	-------------------	--------------------------------------

## Expected progeny performance

	Calving difficulty (% 3 & 4) Breed ave: 7.65%,All breeds ave: 4.99%	+9.6%	30% (Low)	
★★★★★	Docility (1-5 scale) Breed ave: 0.04,All breeds ave: 0	0.08 scale	30% (Low)	★★★★★
★★★★★	Carcass weight (kg) Breed ave: 31.88kg,All breeds ave: 22.88kg	+40kg	29% (Low)	★★★★★
★★★★★	Carcass conformation (1-15 scale) Breed ave: 1.91,All breeds ave: 1.85	+2.34 scale	29% (Low)	★★★★★

## Expected daughter breeding performance

	Daughter calving diff (% 3 & 4) Breed ave: 5.05%,All breeds ave: 5.29%	+4.7%	15% (V Low)	
★★★	Daughter Milk (kg) Breed ave: -6.33kg,All breeds ave: 0.33kg	-6.8kg	19% (V Low)	★
★★	Daughter calving interval (days) Breed ave: 0.06days,All breeds ave: -0.52days	+1.04days	22% (Low)	★★

### Additional Information:

Linear composites	Value	Reliability
Muscle	119	28%
Skeletal	98	28%
Function	109	21%

### Herd data quality index

N/A

Animal scored. Linear scores and weaning weights in evaluations