

SALE ARRANGEMENTS

In-take of Cattle: John Beirne
 Nevan McKiernan

1.00pm Sale Commences

Sale Steward: John Beirne
 Nevan McKiernan

First five (5) animals into the ring, if unsold,
may be re-run after 25 lots.

**ALL ANIMALS CATALOGUED WILL BE SOLD UNDER
THE SALE RULES OF THE IRISH CHAROLAIS CATTLE
SOCIETY AS PRINTED IN THIS CATALOGUE.
PLEASE NOTE – ANIMALS IN THIS SALE ARE UNHALTERED**

Neither the Charolais Society, the Auctioneers or Elphin Mart, will be responsible for any injury, loss or damage sustained by any person or animal at the Show and Sale, whether as a result of the negligence of the Charolais Society, the Auctioneers or Elphin Mart, or of their respective servants or agents or otherwise.

Indexes

When reading the indexes associated with each animal as printed in this catalogue it is very important to take note of the reliability figure associated with them. Low reliability figures mean low level of data thus the figures may change considerably in the future (either up or down).

Irish Charolais Cattle Society Ltd.

Conditions of Sale

All registered pedigree Charolais animals exposed for sale at sales held under the auspices of the Irish Charolais Cattle Society Ltd., (hereinafter called "the Society") shall be sold subject to and in accordance with the following rules.

These Conditions (and where appropriate at auctions, these Conditions, together with the General Auction Conditions of Sale), form the basis of the contract between the Vendor and the Purchaser, and from the Contract, all conditions and warranties implied under the Sale of Goods Act 1893 and the Sale of Goods and Supply of Services Act 1980 or any other statutory enactment or implied by any law or custom or usage are expressly excluded.

In the event of a Sale by Auction and there arising conflict between these conditions and the General conditions of the Auction, these conditions shall prevail.

The consignor must be a member of the Irish Charolais Cattle Society Ltd.

PEDIGREE

A member (or his/her representative) entering an animal for any sale held under the auspices of the Society must comply with the following rules:

- (a) The pedigree of each animal is guaranteed to be correct by the person whose name appears as Vendor in the sale catalogue.
- (b) No liability whatsoever is undertaken by the Society or the Auctioneers for the accuracy or otherwise of the statements appearing in the catalogue or made at the sale. The vendor is responsible for such statements and for any error, omission or mis-statement.
- (c) The Society reserves the absolute right to take blood samples, hair samples and/or tissue samples from any animal presented at shows and sales and to have the sample/s independently analyzed at a certified Laboratory. A sample will also be given to the Vendor for his/her own use.
- (d) The Council of the Society may, prior to any Sale appoint an Inspector/s to inspect animals forward at the Sale in order to ascertain that such animals are fit for inclusion in the Sale. The Inspector/s so appointed shall be the sole judge/s as to whether or not an animal may be included in the Sale and shall have the power to

debar from the Sale any animal which they consider is not of a fit standard. No Vendor will have any claim for damages in respect of any animal, which is rejected under this rule.

- (e) Contravention of any of these Rules shall be reported by anyone having knowledge of the contravention, to the Council of the Society who shall take such action as it considers appropriate and may instruct the Auctioneers to reject the animal from the sale.
- (f) Should any dispute arise as to the identification in the Irish Charolais Herd Book of any animal exposed for sale or as to the pedigree of any such animal, such dispute shall be referred to the Council of the Society or to such sub-Committee as the Council may appoint as Arbiters or Arbitrators and their decision shall be final

VETERINARY

- (a) Animals affected with any disease of an infectious nature are strictly prohibited from being brought to any sale held under the auspices of the Society, and should any such animal be knowingly or negligently be brought, the Vendor will be held responsible for all damage or loss occasioned thereby. Affected animals which have been treated may be accepted provided they are accompanied by a Vet's certificate, certifying that treatment has been given and the condition is no longer contagious.

TB Test: - 90 days

Brucellosis Test: 60 day test required for females and males 24 months of age and over.

- (b) All entries must be BVD tested and certified BVD virus free.
- (c) Animals sold as Export Tested must have a valid Export Certificate which is in-date for a minimum of 3 working days following the sale.
- (d) The Bull and Female Fertility Guarantees as printed apply to the Sale.

SALE

- (a) All animals are sold as they stand and the purchaser is deemed to have examined each animal and fully satisfied himself about the animal prior to sale.
- (b) All animals exposed for sale must be the bona fide property of the Vendor/s at the time of sale and free of all liens, charges and encumbrants.
The animals must be exposed for sale separately (except that a dam and her calf may be sold together if so stated in the catalogue) according to the numbers in the catalogue, except in the case of the male and female champions.
- (c) The highest bidder shall be declared the Purchaser. In the event of any dispute the

-
- Auctioneer shall have absolute discretion either to settle the dispute or re-offer the animal immediately. The Auctioneers reserve the right to refuse any bid without giving a reason for so doing.
- (d) All lots will be sold in Euro. A commission of 5% of the purchase price is payable by the Purchaser. The commission of 5% is payable by the Purchaser on all animals purchased including those purchased privately on the sale premises at the time of sale.
 - (e) Each animal forward at the Sale must be offered for sale by auction before any private sale shall be permitted or recognised by the Auctioneers
 - (f) Immediately after the sale of an animal the purchaser shall:
 - (i) sign the sale card if so required
 - (ii) give his/her full name and address and proof of identity to the Irish Charolais Cattle Society and/or the Auctioneers if so required
 - (iii) pay the full price (including 5% commission) and VAT if applicable to the Auctioneers/Mart/Society.
 - (iv) on the full price (including the 5% commission) being paid, the Purchaser shall receive from the Auctioneer/Mart/Society a written removal order and shall at his/her own expense remove the animal on the day of the sale or within such period as may be laid down by the Auctioneers at the commencement of the Sale. No animal shall be removed without the Auctioneer/Mart/Society's written removal order and any animal so removed shall be recovered by the Auctioneers summarily without further warrant.
 - (g) In the event of any Purchaser not paying for and/or not removing the animal purchased in compliance with the preceding Clause, hereof the Auctioneers or the Society in their opinion may, without the consent of the Vendor either (i) sue the Purchaser for the price and interest there on from the date of sale at the rate of 18% per annum and for the keep of and any other expenses incurred by them in connection with such animal or (ii) resell the animal either publicly or privately and on behalf of the vendor recover from the defaulting purchaser the deficiency (if any) attending such resale and interest thereon as aforesaid together with the keep and all other expenses. The defaulting Purchaser shall have no defense to the action taken by the Auctioneers or the Society. In the event of there being any surplus after paying interest, keep and other expenses as aforesaid, such surplus shall be paid to the defaulting Purchaser.
 - (h) All animals are at the risk of the Vendor before Sale. Animals stalled in the Mart/Sale premises over night are strictly at the risk of the Vendor prior to the sale and at the risk of the Purchaser following the fall of the hammer. Immediately after the purchase of each animal is declared, the risk of the animal shall pass to the

Purchaser, but until the price is paid the right of property shall not pass and delivery of the animal may be suspended. "Vendor's risk" and "Purchaser's risk" shall mean respectively "risk of any damage or injury to the animal itself, other animals, persons, property, vehicles, etc., resulting from disease, accident, negligence of the auctioneers, the Society, the Mart or of their respective servants or agents or occurring in any other way whatsoever".

- (i) In the case of animals sold privately within the premises of the Auctioneers/Mart the risk and the passing of the property thereof shall be governed by the bargain made between the parties and the application of the Rule in the preceding clause shall be subject to such bargain
- (j) No undertaking by the Auctioneers, the Mart or the Society or their servants to take charge of any animal after the sale or to forward it to its destination shall be held to impose upon the Auctioneers, the Mart or the Society any legal obligations or invalidate any of these Rules.
- (k) Apart from the Male and Female breeding guarantees as laid down in these Rules all animals are sold as the stand and the Purchaser is deemed to have examined each animal and fully satisfied himself about the animal prior to sale. Purchasers are invited to insure against risks connected with their purchase at their own expense.
- (l) Purchasers have one hour from the fall of the hammer to make complaints/objections, which must be in writing to the Auctioneer's office at the sale premises.
- (m) If any person shall purchase a lot and not pay for it, nothing contained herein shall preclude the Auctioneers or the owner of the lot from compelling the purchaser to pay for it. Alternatively if the Auctioneers or Vendor shall so think fit, the lot may at any time be resold by public or private sale and the deficiency (if any) attending such re-sale shall be immediately made good by the defaulter at this sale
- (n) No money will be paid to the Vendor of any lot unless the lot be paid for and cleared by the Purchaser. The Auctioneers, the Mart or the Society will not be answerable for any deficiency that may arise on the re-sale of uncleared property, nor will the said parties be responsible for the price of any lot delivered without the Auctioneer's/Mart's written removal order.

OVERSEAS PURCHASERS AND RE-TESTS

- (a) All animals sold for export are offered for sale subject to passing the required tests for export. Any other test/re-test required by the Purchaser must be arranged with the Vendor/s prior to sale and notified to the Auctioneers/Mart in writing.
- (b) All tests/re-tests must be carried out within six months after the day of sale. If the Purchaser does not test/re-test within the six months period he is bound to accept and pay for the animal unless otherwise agreed with the Vendor.

-
- (c) All tests/re-tests must be carried out on the premises of the Vendor. Before any test/re-tests are carried out the Purchaser must have deposited with the Auctioneers/Mart 25% of the purchase price – this deposit must be paid to the Auctioneers/Mart on the day of sale. The remainder of the purchase price will fall due to be paid whenever the results show that the animal has passed those tests required under the test/re-test agreement. In the event of the animal failing to pass the test/re-test the sale will be cancelled and the deposit refunded (unless otherwise agreed by the Vendor)
- (d) The full purchase price and any expenses payable by the Purchaser will be paid to the Auctioneers/Mart before the animal will be exported from the Republic of Ireland.

COMMISSION

All animals will be sold in Euro + 5% commission. This includes animals, which may be sold privately on the premises at the time of the sale.

GENERAL

- (a) Without prejudice to the foregoing Rules it is hereby expressly declared that the Vendor by selling and the Purchaser by purchasing any animal shall be bound by the above Rules notwithstanding the terms of any statutory enactment or custom of trade to the contrary.
- (b) The Auctioneer is Judge of the Sale, to whom all disputes and differences of any kind which may arise at and in relation to the Auction, wither between Vendors and bidders or among bidders themselves shall be referred and his/her decision, shall be final and binding on all parties.
- (c) Any dispute as to any matter for the settlement of which no provision is made in these Rules shall be referred to an Arbitrator or Arbitrators to be appointed, failing agreement between or amongst the parties, by the Auctioneers or by the Society. The decision of the Arbitrators so appointed shall be final and binding on all parties to the dispute. Any Arbitration under this Clause shall be subject to the provision of the Arbitration Act for the time being in force in the Republic of Ireland and shall be deemed to be a reference to Arbitration thereunder.
- (d) The Auctioneers act as Agents for the Vendors and any action taken by a Purchaser must be against the Vendor and not against the Auctioneers, the Mart or the Society and vice versa. No responsibility whatever rests with the Society, the Mart or the Auctioneers in regard to the qualifications of the animals sold by Auction and

-
- all purchases must be made on this distinct understanding.
- (e) Original importations cannot be exported
 - (f) Vendors must leave each of their sold animals with a strong halter suitable for transit. Vendors not complying with this Rule will be subject to a fine of €20 per animal
 - (g) Neither the Society, the Auctioneers or the Mart shall be responsible for any injury, damage or loss sustained by any person or animal on the premises of the Auctioneers or the Mart whether as a result of the negligence of the Auctioneers, the Mart or the Society or of their respective servants, or Agents or otherwise.
 - (h) The Irish Charolais Cattle Society Ltd., the Auctioneers and the Mart cannot accept any responsibility for loss or damage to cars, trailers, lorries or any other property.

FEMALE FERTILITY GUARANTEE

Any cow or heifer that is stated by the Vendor as having been served or artificially inseminated not less than 12 WEEKS before the date of the sale shall be guaranteed by the Vendor to be in calf to the service date or date of artificial insemination and to the bull stated, unless any alteration to the service particulars is announced from the rostrum or by the Vendor at the time the animal is sold.

Claims on females in this section must be made by 6.00 p.m. or within one hour from the fall of the hammer, on the day of sale.

The term "running with the bull" implies no guarantee of pregnancy unless specifically stated by the Vendor at the time of sale. Neither shall the provision by the Vendor of a certificate of positive pregnancy diagnosis imply any such guarantee, this being merely an expression of opinion.

All heifers sold as un-served shall be so guaranteed.

All heifers, unless sold suckling their dams, carry a guarantee of fertility.

Calves, sold suckling their dams are given to the Purchaser free. No guarantees apply unless specifically given by the Vendor at the time of sale.

TIME LIMITS HEIFERS

Any heifer, which is calved down prior to attaining the age of 36 months, shall be deemed to be fertile for the purpose of this guarantee.

Claims in the case of a maiden heifer which proves incapable of breeding because of malformation or abnormality of the genital system, shall be made not before the animal reaches 27 months of age and no claim will be admissible after the animal has attained 36 months of age.

In the case of a heifer sold as un-served and which subsequently proves to be in calf, a claim must be made within six calendar months of the date of sale.

COWS

In the case of a female sold as being certified in calf all claims must be made by 6.00 p.m. on the day of sale or within one hour of the fall of the hammer on the day of sale.

All other unserved cows are guaranteed fertile up to a maximum of 6 calendar months from the date of the last calving.

Claims under this clause must be made within this time period.

No claim will be admitted under these rules where it can be proven that a cow or heifer is carrying a mummified calf, or has aborted or re-absorbed a foetus and no guarantee is given or implied that any cow or heifer will carry a calf full time.

Females that do not calve to the stated service or insemination date must be notified to the Vendor and/or Society within two calendar months of the date that the animal should have calved according to the particulars of service or insemination stated in the sale catalogue. In all such cases no claim will be admissible unless there is an interval of more than four weeks between the presumed due date (according to the stated particulars of service or insemination) and the actual calving date. The gestation period for pedigree Charolais cattle is 286 days. In the case of a cow or heifer which calves at a later date than the expected due date (according to the stated particulars of service or insemination) the onus of proving the identity of the sire shall be upon the vendor.

All claims, which may be competent under the Female Fertility Guarantee, must be submitted in writing to the Vendor and the Secretary of the Society. In respect of females purchased for export a claim must be made prior to the shipment of the animal.

Claims must be accompanied by a Veterinary Certificate, a note of all natural services and artificial inseminations and veterinary treatments by the Purchaser or his Veterinary Surgeon. In notifying a claim the Purchaser must allow access to the Vendor and/or his Veterinary Surgeon, to the animal, with the rules of good pedigree animal husbandry applying at all times. To establish a claim the Purchaser and Vendor shall mutually agree upon a Veterinary Surgeon to examine the animal and failing agreement within three weeks after the receipt of the claim by the Society, a Veterinary Surgeon shall be appointed by the Society. In his certificate the Veterinary surgeon must state or not the condition of the animal was due to any injury or disease contracted since the sale. Should the Veterinary surgeon's certificate establish the Purchaser's claim the Vendor shall be bound to accept delivery of the cow or heifer (subject to the Dept. of Agriculture regulations under the Bovine T.B. and Brucellosis eradication schemes) and refund to the Purchaser the full purchase price of the animal which shall be at the Vendor's risk 7 days from the date of the notification to the Vendor of the Veterinary Surgeon's decision. Failing agreement between the Vendor and the Purchaser the Society shall decide by which part the Veterinary Surgeon's fees and expenses shall be paid and this decision shall be final and binding on both parties.

WARRANTY

Save as hereinafter provided no warranty whatever is given as to the performance or fertility of any bull.

BULL FERTILITY GUARANTEES

The vendor shall and hereby does provide the following guarantee as to the fertility of each bull sold, through the ring at this sale.

CONDITIONS

1. That they apply to bulls bought for export only so long as they remain in the Island of Ireland.
2. That incapacity due to injury from whatever cause, or to illness suffered or contracted after the date of sale is not covered by the Guarantee.

GUARANTEE

The Vendor guarantees that each bull is capable of getting stock, by natural service, from fourteen months of age which shall be deemed to be fulfilled as soon as five females or fifty per cent, whichever is the lesser number of animals put to the bull are in calf to the bull by natural service subsequent to the Sale.

While all bulls are sold as potential breeding stock, due to their age at the time of Sale, their fertility cannot be proven. The Vendor therefore indemnifies the Purchaser against infertility by including with the Sale a certificate of Insurance to cover

The foregoing guarantee is subject to the following conditions: -

- (a) The bull shall be fairly tried with a view to him putting a female in a state of pregnancy by natural service within two months of the date of sale, or within two months of attaining the age of fourteen months, whichever is the later. For the purposes of this guarantee a bull shall not be deemed to be "fairly tried" when less than three female animals in season have been properly presented to or run with the bull.
- (b) If, upon purchase of the bull, it is found impracticable for the Purchaser to fairly try the bull within the period stated at (a), due to the Purchaser's normal calving programme, the Insurers must be informed in writing immediately after the Sale, of the month in which it is proposed to commence using the bull. At the discretion of the Insurers the date of commencement of the trial period may be extended to the first day of the month in which the Purchaser has notified them as aforesaid that he proposes to commence using the bull. The Insurers shall not unreasonably refuse to extend the time and in any event shall communicate its decision in writing to the Purchaser within seven days of receipt of the said notice from the Purchaser.

-
- (c) The Purchaser shall give notice in writing by registered post to the Insurers of an inability of the bull to put a female in a state of pregnancy by natural service, or a suspected inability in this respect not before the expiration of one month nor after the expiration of three months from the date of sale or of the bull attaining fourteen months, or any extension of the commencement of the trial period granted pursuant to (b) above, whichever is the later.
- (d) On receipt of the notice referred to in (c) the Insurers shall forward to the Purchaser a Bull Fertility Report form which must be completed by a qualified Veterinary Surgeon and returned to the Insurers within 30 days of the date of issue, accompanied by a Certificate by a Veterinary Surgeon declaring that the inability to put a female in a state of pregnancy by natural service is not the result of injury, accident, disease or neglect happening after the sale, and that he has examined the females on which the bull has been tried and has found them in a normal breeding condition and that they are not responsible for the bull's inability to put a female in a state of pregnancy by natural service.
- (e) The Purchaser shall (if required) allow a Veterinary Surgeon appointed by the Insurers to examine and try the bull. In addition the Purchaser shall (if required) allow the bull to be moved to the Vendor's own premises in order to try the bull.
- (f) In the event of the Insurers and the Purchaser failing to agree on whether or not the bull is capable of fulfilling the guarantee in accordance with the forgoing provisions, or in the event of any other dispute arising between the parties concerning the implementation or interpretation of this guarantee, the said dispute shall be and is hereby referred to arbitration by a single arbitrator, to be agreed between the Insurers and the Purchaser (or in default of agreement to be nominated by the President for the time being of the Incorporated Law Society of Ireland) such arbitration to be conducted in accordance with the Arbitration Acts 1954 and 1980. The aforementioned referral to arbitration shall be a condition precedent to the commencement of any other legal action.
- (g) All claims will be between the Purchaser and the Insurer. The Vendor will not be under any liability whatever to the Purchaser in respect of any loss sustained by the Purchaser however this loss arises and whether it be consequential or otherwise.
- (h) The Society, the Auctioneer or the Mart Management/Owners will not be under any liability whatever to the Purchaser in respect of any loss sustained by the Purchaser howsoever arising, whether it be consequential or otherwise.
- (i) The Insurers referred to in this guarantee are:
FBD Insurance Plc., FBD House, Bluebell, Dublin 12. Tel. 01 - 4093200

GENERAL

- (a) In cases where the Vendor insures against his liability under the Guarantees the

Insurers shall take over the whole rights and Liabilities of the Vendor under the Guarantees and Procedure Rules.

- (b) All veterinary regulations under the Guarantees must be strictly adhered to and the rules of good pedigree animal husbandry must apply at all times.
- (c) Under no circumstances will the Vendor be liable for more than the purchase price of the animal.
- (d) The guarantees required by the Society in conditions of entry for official sales and given by the Vendor, are binding only between the Vendor and the Purchaser during the period of the guarantee. Should an animal be re-sold during the period of the guarantee the new Purchaser will not be entitled to the benefit of the guarantee unless the Vendor in a written instruction to the official Auctioneers of sale agrees that the guarantee shall be binding as between him and the new Purchaser.
- (e) The Auctioneers shall be entitled to charge VAT in accordance with Government Order relating thereto in force at the time.

**FOR THE IRISH CHAROLAIS CATTLE SOCIETY LTD.
AND AUCTIONEERS SO APPOINTED BY THE SOCIETY.**

SAFETY STATEMENT – PLEASE TAKE NOTE

- Safety is a priority and all attending this show/sale should be aware of safety at all times.
- Caution and care needs to be exercised at all times particularly at livestock events such as this.
- Children must be accompanied and under the strict supervision of a competent adult at all times.
- Older children up to and including the term “minors” should not be involved with any work activity involving cattle at this event.
- Please do not enter either the show or sale rings.
- Please keep behind barriers/rope/railing etc. at all times.

NEW EURO STAR INDEX

Background

The Suckler Beef Value Index and its 5 sub-indexes were launched in 2007. Earlier this year a full review of the beef breeding indexes was carried out, which had 3 components:

- 1) Update of the economic values used for each trait*
- 2) Review of the genetic evaluations which produce the predicted transmitting abilities*
- 3) Exploration of alternative indexes to the SBV.*

The Euro Star review group recommended the replacement of the Suckler Beef Value with 3 new indexes:

- 1. Terminal Index.** This index should be used for selecting sires to breed calves which are destined for slaughter. This index is composed of eight traits of which three are calving traits (calving difficulty, gestation and mortality) and five are beef production related traits (docility, feed intake, carcass weight, carcass conformation and carcass fat).

TERMINAL INDEX - RELATIVE EMPHASIS FOR KEY TRAITS

<i>Trait Type</i>	<i>Made up of these traits</i>	<i>Relative Emphasis %</i>
Calving Traits	Calving difficulty (direct and maternal), gestation & mortality	30%
Docility	Weanling Docility	3%
Beef	Carcass Weight, Carcass Conformation & Carcass Fat	49%
Feed Intake	Weanling, Replacement Heifer and Cow Intake	18%

- 2. Maternal Index.** This index should be used for selecting sires with the intention of keeping all daughters as replacement females in the herd. This index is composed of 25 separate traits. Eight traits relate to the male progeny produced by a bull which are slaughtered (calving difficulty, gestation, mortality, docility, feed intake, carcass weight, carcass conformation and carcass fat). (These are the same traits used in the Terminal index).

Nine of the traits are related to the daughters of the bull who become replacements. (Heifer intake, age of first calving, maternal calving difficulty, maternal milk, calving interval, survival, cow docility, cow intake and cull cow weight). The remaining 8 traits are the same as the Terminal index also but they relate to the calves which these daughters produce (calving difficulty, gestation and mortality, docility, feed intake, carcass weight, carcass conformation and carcass fat). All traits in the Terminal index are also in the

Maternal index to reflect all the downstream consequences of selecting a Maternal bull.

MATERNAL INDEX - RELATIVE EMPHASIS FOR KEY TRAITS

<i>Trait Type</i>	<i>Made up of these traits</i>	<i>Relative Emphasis %</i>
Calving Traits	Calving difficulty (direct and maternal), gestation & mortality	21%
Docility	Weanling and Cow Docility	4%
Beef	Carcass Weight, Carcass Conformation, Carcass Fat and Cull Cow Weight	26%
Milk	Daughter Milkability	9%
Daughters Fertility	Age 1st calving, calving interval, survival	17%
Feed Intake	Weanling, Replacement Heifer and Cow Intake	23%

3. Dairy Beef Index. This index is for selecting sires to use on dairy cows and is still under construction.

It is important to note that the Terminal index is expressed in terms of profitability per progeny born to a sire whereas the Maternal index is expressed in terms of profitability per replacement heifer from the sire over her lifetime including all of her calves.

Please Note - When reading the indexes associated with each animal as printed in this catalogue it is very important to take note of the reliability figure associated with them. Low reliability figures mean low level of data thus the figures may change considerably in the future (either up or down).

FIVE STAR ARE BEST FOR ALL TRAITS

5 stars	An animal is in the top 10% of the breed for that trait
4 ½ stars	An animal is in the top 15% of the breed for that trait
4 stars	An animal is in the top 20% of the breed for that trait
3 ½ stars	An animal is in the top 30% of the breed for that trait
3 stars	An animal is in the top 40% of the breed for that trait
2 ½ stars	An animal is in the top 50% of the breed for that trait
2 stars	An animal is in the bottom 40% of the breed for that trait
1 ½ stars	An animal is in the bottom 30% of the breed for that trait
1 star	An animal is in the bottom 20% of the breed for that trait
½ star	An animal is in the bottom 10% of the breed for that trait

FIGURES IN THE INDEX VALUE COLUMN RELATE TO THE STAR RATINGS

Expected Progeny Performance

<i>Calving Difficulty</i>	Charolais Breed Average has come <u>down</u> from 8.26% to 7.55%	The lower the figure the more easy calving the animal is (eg 5.25% is easier than 11.25%)
<i>Docility (1-5 scale)</i>	Charolais Breed Average 0.03	The higher the figure the more docile the animal (eg 0.06 is better than 0.03)
<i>Carcase Weight (kg)</i>	Charolais Breed Average +31.88kg	The higher the figure the better (eg +32.92kg is better than +31.88kg)
<i>Carcase Conformation (1-15 scale)</i>	Charolais Breed Average +1.9	The higher the figure the better (eg +2.1 is better than +1.9)

Expected Daughter Breeding Performance

<i>Daughter Calving Difficulty</i>	Charolais Breed Average has come <u>down</u> from 5.82% to 4.95%	The lower the figure the better (eg 3.82% is better than 4.95%)
<i>Daughter Milk (kg)</i>	Charolais Breed Average -5.65kg	The lower the (-) figure the better (eg -3.8kg is better than -5.65kg)
<i>Daughter Calving Interval (days)</i>	Charolais Breed Average -0.06	The lower the figure the better (eg -0.90 days is better than +0.45days)

ICBF GENE IRELAND MATERNAL BULL BREEDER PROGRAMME STAMP



As you look through this sale catalogue you will notice the above stamp attached to the Euro-Star index of certain animals. This stamp is assigned to the **HERD** from which these animals come and it signifies that the **BREEDER** of that herd has signed up to the ICBF GENE IRELAND Maternal Bull Breeder Programme and breeding data from that herd has been verified by ICBF.

Background

ICBF launched this programme in the autumn of 2012. It was set up for two primary reasons:

- *To encourage more detailed and accurate data recording in pedigree beef herds.*
- *To put more emphasis on maternal traits such as milk and fertility in pedigree breeding.*

By encouraging more emphasis on maternal breeding in pedigree beef herds, ICBF and the Irish Charolais Cattle Society hope to reverse the worrying decline in desirable maternal traits in the national suckler herd.

So what exactly does the stamp mean?

The stamp flags animals from ICBF GENE IRELAND accredited herds. By joining the programme, these herds have undertaken to record high levels of accurate data on their pedigree animals. Events such as inseminations, birth dates, calving ease, birth weights and weaning weights must all be recorded by breeders in a complete, accurate and timely (within 21 days) manner. ICBF will monitor the recording of this data on an ongoing basis. Herds that fail to meet certain requirements will **not** receive a stamp. All participating herds have received a full herd scoring session as well as an ICBF personnel visit to outline the programme and its requirements. It is important to note, however, that a stamp does not necessarily guarantee an animal of high genetic merit. The Euro-Star figures and appearance of an animal should be taken into account before making a purchase.

What else will the programme do?

ICBF will also monitor these herds for potential elite breeding bulls. The best bulls from these herds will be selected by a breed committee. The chosen bulls will then be purchased, entered to AI and have a full progeny test carried out. This process will identify elite bulls which pedigree breeders can in turn use to increase the genetic merit of their herds. This will subsequently improve maternal traits in the national suckler herd. To date the GENE IRELAND programme has purchased 22 bulls (including 4 Charolais bulls) across 11 different breeds for progeny testing in 2014.

All pedigree breeders are invited to join the programme. For further information please contact the ICBF GENE IRELAND Maternal Bull Breeder Programme on 1850 600 900 or the Irish Charolais Cattle Society on 01-4198050.

**Lot**

17, 24, 28, 55, 67, 68,
73, 76

6, 13

9, 29, 30

51, 52, 56, 57, 58, 60,
77

34, 35, 44, 46, 47, 61,
62, 63, 66

33, 59

7, 22, 23

81, 83

64

48

2, 3, 69, 70

40, 41, 43

79

39

38, 54

25, 31

8, 12, 15

Vendor

William Beckett - Carrarea Kilconnell Ballinasloe Co Galway

Francis Bourke - Knockinroe Templemore Co Tipperary

Luke Brennan - Achonry Ballymote Co Sligo

Thomas Joseph Callanan - Calla Kilconnell Ballinasloe Co Galway

John Caslin - Kye Elphin Co Roscommon

Kenneth Clarke - Ballyfinan Ardnacrusha Co Clare

Sean Coughlan - Newcastle Aughrim Ballinasloe Co Galway

Philip Cullivan - Drumhirk Stradone Co Cavan

Fred Dolan - Annabeg Strokestown Co Roscommon

Philip Duignan - Gortinee Aughamore Carrick-On-Shannon Co Leitrim

Paul Ennis - Kildalkey Road Athboy Co Meath

David Erskine - Crosses Monaghan Co Monaghan

Thomas Fahey - Lisnaponra Castlebar Co Mayo

Mary Fahy - Ballagh Menlough, Ballinasloe Co.Galway

Thomas J Hanly - Bridge St Strokestown Co Roscommon

John Hopper - Drumlease Dromahair Co Leitrim

Michael B Keating - College Hill Templemore Co Tipperary

**Lot**

36, 37, 50, 53

42

49, 65

45, 72

11, 18

32

14, 16, 20

4, 26, 27

74, 75, 80, 82

10

5, 78

21

71

1

19

Vendor

Wesley Kellett - Fartadreen Bailieborough Co Cavan

Michael Kiernan - Augharan Carrigallen Po Via Cavan Co Leitrim

John Mc Cabe - Castlecolane Ballaghaderreen Co Roscommon

Gerard Mc Govern - Kimore Five Mile Bourne Manorhamilton Co Leitrim

Peter Mc Loughlin - Lakeview Clonandra Redhills Co Cavan

Peter Mcnamara - Ballymakea Mullagh Co Clare

Sean Moreton - Sheafield Leitrim Po Co Leitrim

Aidan Mulry - Jamestown Ballyforan Ballinasloe Co Roscommon

Michael Nerney - Chapel Street Elphin Castlerea Co Roscommon

Michael J Quin - Clenagh Newmarket On Fergus Co Clare

David Rattigan - Main Street Elphin Co Roscommon

Lewis Regan - Tawley Castlegal Co Leitrim

Patrick Regan - Driney Loughglynn Co Roscommon

Ann Ryan - Fahy Rosscahill Co Galway

Daniel Weston - Meelick Rosenallis Portlaoise Co Laois

Lot 1 COTTAGE TALIA (ET)

ID: IE341478970801

Breed: Charolais

Sex: Female

DOB: 04-Jul-2002

Owner: Ann Ryan - Fahy Rosscahill Co Galway

Breeder: Tom Butler - Ballymore Cottage Goldscross Cashel Co Tipperary

Sire: Hermes
HME

Uranium

Tenor
Pupuce

Athena

Orchestre
Ursella

Dam: Tara Ciara
IE291192720177

Dovea Touriste

Eglantier
Nation

Mourne Polydora

Mourne Ideal
Mourne Educatrice

Star Rating (Within Charolais breed)	Economic Indexes	uro value per progeny	Index Reliability	Star rating (across all beef breeds)
--------------------------------------	------------------	-----------------------	-------------------	--------------------------------------

★★	Terminal Index	□ 105	40% (Average)	★★★
★	Replacement Index Maternal Cow Traits : Maternal Progeny Traits :	-□ 80 -€ 234 € 153	41% (Average) 42% 41%	★
	Dairy Beef			

Star Rating (Within Charolais breed)	Key profit traits	Index Value	Trait Reliability	Star rating (across all beef breeds)
--------------------------------------	-------------------	-------------	-------------------	--------------------------------------

Expected progeny performance				
	Calving difficulty (% 3 & 4) Breed ave: 7.68%,All breeds ave: 5.09%	+7.4%	38% (Low)	
★★★★	Docility (1-5 scale) Breed ave: 0.04,All breeds ave: 0	0.05 scale	54% (Average)	★★★★★
★★★★★	Carcass weight (kg) Breed ave: 31.94kg,All breeds ave: 22.38kg	+37kg	49% (Average)	★★★★★
★★★	Carcass conformation (1-15 scale) Breed ave: 1.91,All breeds ave: 1.84	+1.88 scale	43% (Average)	★★★
Expected daughter breeding performance				
	Daughter calving diff (% 3 & 4) Breed ave: 4.88%,All breeds ave: 5.19%	+5.5%	36% (Low)	
★	Daughter Milk (kg) Breed ave: -6.25kg,All breeds ave: 0.52kg	-10.3kg	58% (Average)	★
★	Daughter calving interval (days) Breed ave: 0.08days,All breeds ave: -0.48days	+5.34days	35% (Low)	★

Additional Information:

Inseminated - 09.03.14 - Liscally ETI (et). Will be certified in calf on day of sale

Linear composites	Value	Reliability
Muscle	113	49%
Skeletal	116	47%
Function	91	27%

Linear scored progeny in evaluation

Herd data quality index

N/A

Lot 2 FRIARYLAND BINGO

ID: IE181869910204

Breed: Charolais

Sex: Female

DOB: 14-Nov-2006

Owner: Paul Ennis - Kildalkey Road Athboy Co Meath

Breeder: Kieran Dowd - Milford Creggs Co Galway

Sire: Clandonagh Ulmar
IE221195740368

Clandonagh (Imp
98f) Mont Dore

Hermes

Fatima

Clandonagh Rose

0209 Clandonagh Julienas (95f)

Clandonagh Linda

Dam: Friaryland Tango
IE181869990129

0209 Cloonard (95f)
Ledoux

Don Juan

Guyenne

Friaryland Maeve

Demense Crusoe (Imp 87f)

Galic Eleanor

Star Rating (Within Charolais breed)	Economic Indexes	uro value per progeny	Index Reliability	Star rating (across all beef breeds)
--------------------------------------	------------------	-----------------------	-------------------	--------------------------------------

Terminal Index

Replacement Index

Maternal Cow Traits :

Maternal Progeny Traits :

Dairy Beef

Star Rating (Within Charolais breed)	Key profit traits	Index Value	Trait Reliability	Star rating (across all beef breeds)
--------------------------------------	-------------------	-------------	-------------------	--------------------------------------

Animal not scored.

Additional Information:

Animal not scored.

Linear composites	Value	Reliability
-------------------	-------	-------------

Muscle

Skeletal

Function

Herd data quality index

N/A

Lot 3 FRIARYLAND DORA

ID: IE181869990236

Breed: Charolais

Sex: Female

DOB: 21-Apr-2008

Owner: Paul Ennis - Kildalkey Road Athboy Co Meath

Breeder: Kieran Dowd - Milford Creggs Co Galway

Sire: Blakestown Amos
IE261077250630

Ushuaia

Durandal
Onctueuse

Blakestown Urian

Blakestown Seigneur
Blakestown Noelle

Dam: Friaryland Nuala
IEBGJY0021V

Tennis

Panama
Mirette

Piper Eppi

Farmlaigh Romeo
Skidoo Coquille

Star Rating (Within Charolais breed)	Economic Indexes	uro value per progeny	Index Reliability	Star rating (across all beef breeds)
--------------------------------------	------------------	-----------------------	-------------------	--------------------------------------

Terminal Index

Replacement Index

Maternal Cow Traits :

Maternal Progeny Traits :

Dairy Beef

Star Rating (Within Charolais breed)	Key profit traits	Index Value	Trait Reliability	Star rating (across all beef breeds)
--------------------------------------	-------------------	-------------	-------------------	--------------------------------------

Animal not scored.

Additional Information:

Animal not scored.

Linear composites	Value	Reliability
-------------------	-------	-------------

Muscle

Skeletal

Function

Herd data quality index

N/A

Lot 4 MAERDY ELSA

ID: UK706352702056

Breed: Charolais

Sex: Female

DOB: 06-Dec-2009

Owner: Aidan Mulry - Jamestown Ballyforan Ballinasloe Co Roscommon

Breeder: D E Evans - Monfa Gwernaffield Road, Mold Flintshire Ch7 1re

Sire: Jupiter
JPR

Erudit

Argenty

Blanche

Colombe

Voltaire

Unitaire

Dam: Maerdy Taquine
UK706352400429

Indurain

Vicomte

Tombola

Maerdy Omaria

Grimaldi

Maerdy Indigo

Star Rating (Within Charolais breed)	Economic Indexes	uro value per progeny	Index Reliability	Star rating (across all beef breeds)
--------------------------------------	------------------	-----------------------	-------------------	--------------------------------------

★	Terminal Index	□98	31% (Low)	★★★
★	Replacement Index	-□24	32% (Low)	★
	Maternal Cow Traits :	-€ 163	32%	
	Maternal Progeny Traits :	€ 139	32%	
	Dairy Beef			

Star Rating (Within Charolais breed)	Key profit traits	Index Value	Trait Reliability	Star rating (across all beef breeds)
--------------------------------------	-------------------	-------------	-------------------	--------------------------------------

Expected progeny performance				
	Calving difficulty (% 3 & 4) Breed ave: 7.68%,All breeds ave: 5.09%	+9.3%	30% (Low)	
★★★	Docility (1-5 scale) Breed ave: 0.04,All breeds ave: 0	0.02 scale	43% (Average)	★★★
★★	Carcass weight (kg) Breed ave: 31.94kg,All breeds ave: 22.38kg	+30kg	36% (Low)	★★★★
★★	Carcass conformation (1-15 scale) Breed ave: 1.91,All breeds ave: 1.84	+1.85 scale	32% (Low)	★★★
Expected daughter breeding performance				
	Daughter calving diff (% 3 & 4) Breed ave: 4.88%,All breeds ave: 5.19%	+4.5%	30% (Low)	
★★	Daughter Milk (kg) Breed ave: -6.25kg,All breeds ave: 0.52kg	-8.3kg	34% (Low)	★
★	Daughter calving interval (days) Breed ave: 0.08days,All breeds ave: -0.48days	+3.71days	30% (Low)	★

Additional Information:

Inseminated - 27.04.14 - Cottage Devon. Will be certified in calf on day of sale

Animal not scored.

Linear composites	Value	Reliability
Muscle	102	44%
Skeletal	111	42%
Function	91	28%

Herd data quality index

N/A

Lot 5 CREEVYKEEL FAIRY

ID: IE321007790097

Breed: Charolais

Sex: Female

DOB: 02-Dec-2010

Owner: David Rattigan - Main Street Elphin Co Roscommon

Breeder: Peter Mc Gowan - Creevykeel Cliffoney Co Sligo



Sire: Texan-Gie
TXG



Dam: Creevykeel April
IE321007790064

Star Rating (Within Charolais breed)	Economic Indexes	uro value per progeny	Index Reliability	Star rating (across all beef breeds)
--------------------------------------	------------------	-----------------------	-------------------	--------------------------------------

	Terminal Index			
	Replacement Index Maternal Cow Traits : Maternal Progeny Traits :			
	Dairy Beef			

Star Rating (Within Charolais breed)	Key profit traits	Index Value	Trait Reliability	Star rating (across all beef breeds)
--------------------------------------	-------------------	-------------	-------------------	--------------------------------------

Animal not scored.

Additional Information:

Inseminated - 02.07.14 - Tullygarley Alibaba. Will be certified in calf on day of sale

Animal not scored.

Linear composites	Value	Reliability
Muscle		
Skeletal		
Function		

Herd data quality index

N/A

Lot 6 KNOCKINROE GIGI

ID: IE331306030191

Breed: Charolais

Sex: Female

DOB: 06-Jan-2011

Owner: Francis Bourke - Knockinroe Templemore Co Tipperary

Breeder:

Sire: Texan-Gie
TXG

Porto

Loreto

Lisbonne

Marquise

Izverygood

Eurovision

Dam: Prime Belle Et
IE331308860159

Gicomte

Vicomte

Tombola

Prime Sue

Domino

Prime Noelle

Star Rating (Within Charolais breed)	Economic Indexes	uro value per progeny	Index Reliability	Star rating (across all beef breeds)
★★★	Terminal Index	□ 111	30% (Low)	★★★
★	Replacement Index Maternal Cow Traits : Maternal Progeny Traits :	-□ 5 -€ 154 € 148	28% (Low) 25% 30%	★
	Dairy Beef			

Star Rating (Within Charolais breed)	Key profit traits	Index Value	Trait Reliability	Star rating (across all beef breeds)
Expected progeny performance				
	Calving difficulty (% 3 & 4) Breed ave: 7.68%,All breeds ave: 5.09%	+10.2%	33% (Low)	
★★	Docility (1-5 scale) Breed ave: 0.04,All breeds ave: 0	0.01 scale	44% (Average)	★★★
★★★★★	Carcass weight (kg) Breed ave: 31.94kg,All breeds ave: 22.38kg	+44kg	33% (Low)	★★★★★
★★★★★	Carcass conformation (1-15 scale) Breed ave: 1.91,All breeds ave: 1.84	+2.23 scale	31% (Low)	★★★★★
Expected daughter breeding performance				
	Daughter calving diff (% 3 & 4) Breed ave: 4.88%,All breeds ave: 5.19%	+4.3%	17% (V Low)	
★★	Daughter Milk (kg) Breed ave: -6.25kg,All breeds ave: 0.52kg	-7.2kg	27% (Low)	★
★	Daughter calving interval (days) Breed ave: 0.08days,All breeds ave: -0.48days	+1.77days	23% (Low)	★

Additional Information:

Inseminated - 18.03.14 - Liscally Lancer. Will be certified in calf on day of sale.

Linear composites	Value	Reliability
Muscle	117	43%
Skeletal	128	41%
Function	118	23%

Animal scored. Linear scores and weaning weights in evaluations

Herd data quality index

N/A

Lot 7 TWONEW GEMMA

ID: IE182116180248

Breed: Charolais

Twin to Female

Sex: Female

DOB: 08-Feb-2011

Owner: Sean Coughlan - Newcastle Aughrim Ballinasloe Co Galway

Breeder:

Sire: Boulteen Admiral
IE141475420569

Bova Sylvain

Oriental
Jacobine

Doon Sonia

Indurain
Doon Hotshot

Dam: Beeches Alice
IE182109460172

Roundhill Rocky

Meillard Rj
Ballybrown (Imp97f) Marlene

Clonkeefy Majella

Dovea Gin Tonic
Clonkeefy (Imp.'94f) Italie

Star Rating (Within Charolais breed)	Economic Indexes	uro value per progeny	Index Reliability	Star rating (across all beef breeds)
--------------------------------------	------------------	-----------------------	-------------------	--------------------------------------

Terminal Index

Replacement Index

Maternal Cow Traits :

Maternal Progeny Traits :

Dairy Beef

Star Rating (Within Charolais breed)	Key profit traits	Index Value	Trait Reliability	Star rating (across all beef breeds)
--------------------------------------	-------------------	-------------	-------------------	--------------------------------------

Animal not scored.

Additional Information:

Inseminated - 02.02.14 - Pirate. Will be certified in calf on day of sale

Animal not scored.

Linear composites	Value	Reliability
-------------------	-------	-------------

Muscle

Skeletal

Function

Herd data quality index

N/A

Lot 8 PRIME GRETTA

ID: IE331308830230

Breed: Charolais

Sex: Female

DOB: 08-Mar-2011

Owner: Michael B Keating - College Hill Templemore Co Tipperary

Breeder:

Sire: Panama
PNZ



Dam: Knockane Orla
IEVSFJ0030X

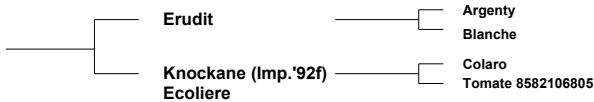

Star Rating (Within Charolais breed)	Economic Indexes	uro value per progeny	Index Reliability	Star rating (across all beef breeds)
--------------------------------------	------------------	-----------------------	-------------------	--------------------------------------

	Terminal Index			
	Replacement Index Maternal Cow Traits : Maternal Progeny Traits :			
	Dairy Beef			

Star Rating (Within Charolais breed)	Key profit traits	Index Value	Trait Reliability	Star rating (across all beef breeds)
--------------------------------------	-------------------	-------------	-------------------	--------------------------------------

Animal not scored.

Additional Information:

Inseminated - 02.05.14 - Goldstar Echo. Will be certified in calf on day of sale.

Animal not scored.

Linear composites	Value	Reliability
Muscle		
Skeletal		
Function		
Herd data quality index		
N/A		

Lot 9 CHURCHPARK GYPSY 2

ID: IE321300750266

Breed: Charolais

Sex: Female

DOB: 02-Nov-2011

Owner: Luke Brennan - Achonry Ballymote Co Sligo

Breeder:

Sire: Pirate
PTE

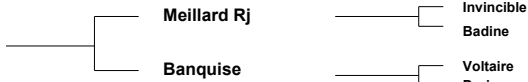

Dam: Churchpark Elaoise
IE321300750209



Star Rating (Within Charolais breed)	Economic Indexes	uro value per progeny	Index Reliability	Star rating (across all beef breeds)
--------------------------------------	------------------	-----------------------	-------------------	--------------------------------------

	Terminal Index			
	Replacement Index Maternal Cow Traits : Maternal Progeny Traits :			
	Dairy Beef			

Star Rating (Within Charolais breed)	Key profit traits	Index Value	Trait Reliability	Star rating (across all beef breeds)
--------------------------------------	-------------------	-------------	-------------------	--------------------------------------

Animal not scored.

Additional Information:

Inseminated - 20.05.14 - Doonally Donald. Will be certified in calf on day of sale

Animal not scored.

Linear composites	Value	Reliability
Muscle		
Skeletal		
Function		

Herd data quality index

N/A

Lot 10 CLENAGH GYPSY ET

ID: IE131188170387

Breed: Charolais

Sex: Female

DOB: 06-Nov-2011



Owner: Michael J Quin - Clenagh Newmarket On Fergus Co Clare

Breeder:

Sire: Texan-Gie
TXG

Porto

Loreto

Lisbonne

Marquise

Izverygood

Eurovision

Dam: Clenagh Tranquil
IE131188170180

Pirate

Meillard Rj

Banquise

Clenagh Janice

Clenagh Grant

Clenagh Aurea

Star Rating (Within Charolais breed)	Economic Indexes	uro value per progeny	Index Reliability	Star rating (across all beef breeds)
--------------------------------------	------------------	-----------------------	-------------------	--------------------------------------

★★★	Terminal Index	□ 112	33% (Low)	★★★
★★★★★	Replacement Index	□ 87	30% (Low)	★★
	Maternal Cow Traits :	-€ 73	26%	
	Maternal Progeny Traits :	€ 160	33%	
	Dairy Beef			

Star Rating (Within Charolais breed)	Key profit traits	Index Value	Trait Reliability	Star rating (across all beef breeds)
--------------------------------------	-------------------	-------------	-------------------	--------------------------------------

Expected progeny performance				
	Calving difficulty (% 3 & 4) Breed ave: 7.68%,All breeds ave: 5.09%	+8.5%	31% (Low)	
★★★★★	Docility (1-5 scale) Breed ave: 0.04,All breeds ave: 0	0.15 scale	47% (Average)	★★★★★
★★★★★	Carcass weight (kg) Breed ave: 31.94kg,All breeds ave: 22.38kg	+39kg	39% (Low)	★★★★★
★★★★★	Carcass conformation (1-15 scale) Breed ave: 1.91,All breeds ave: 1.84	+2.12 scale	33% (Low)	★★★★★

Expected daughter breeding performance				
	Daughter calving diff (% 3 & 4) Breed ave: 4.88%,All breeds ave: 5.19%	+4.6%	19% (V Low)	
★★★★★	Daughter Milk (kg) Breed ave: -6.25kg,All breeds ave: 0.52kg	-2.3kg	27% (Low)	★★
★★★★★	Daughter calving interval (days) Breed ave: 0.08days,All breeds ave: -0.48days	-2.13days	26% (Low)	★★★★★

Additional Information:
Inseminated - 11.06.14 - Roundhill Doc. Will be certified in calf on day of sale

Linear composites	Value	Reliability
Muscle	121	51%
Skeletal	134	48%
Function	115	25%

Animal scored. Linear scores and weaning weights in evaluations

Herd data quality index

N/A

Lot 11 AQUANCHOUA HAZEL

ID: IE121551550400

Breed: Charolais

Sex: Female

DOB: 10-Jan-2012

Owner: Peter Mc Loughlin - Lakeview Clonandra Redhills Co Cavan

Breeder:

Sire: Mogador
MDO

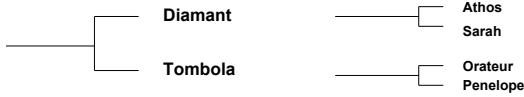

Dam: Ohill Deirdre 1
IE231343430216



Star Rating (Within Charolais breed)	Economic Indexes	uro value per progeny	Index Reliability	Star rating (across all beef breeds)
--------------------------------------	------------------	-----------------------	-------------------	--------------------------------------

	Terminal Index			
	Replacement Index Maternal Cow Traits : Maternal Progeny Traits :			
	Dairy Beef			

Star Rating (Within Charolais breed)	Key profit traits	Index Value	Trait Reliability	Star rating (across all beef breeds)
--------------------------------------	-------------------	-------------	-------------------	--------------------------------------

Animal not scored.

Additional Information:

Inseminated - 15.02.14 - Nippur. Will be certified in calf on day of sale

Animal not scored.

Linear composites	Value	Reliability
Muscle		
Skeletal		
Function		
Herd data quality index		
N/A		

Lot 12 PRIME HENRIETTA ET

ID: IE331308850240

Breed: Charolais

Sex: Female

DOB: 18-Jan-2012

Owner: Michael B Keating - College Hill Templemore Co Tipperary

Breeder:

Sire: Jupiter
JPR

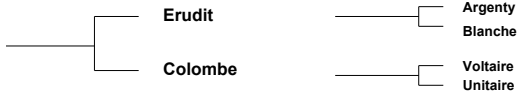

Dam: Monearla Threasa
IE241447330247

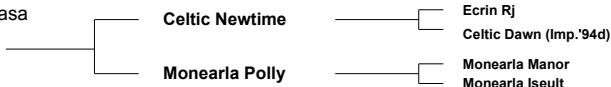

Star Rating (Within Charolais breed)	Economic Indexes	uro value per progeny	Index Reliability	Star rating (across all beef breeds)
--------------------------------------	------------------	-----------------------	-------------------	--------------------------------------

	Terminal Index			
	Replacement Index Maternal Cow Traits : Maternal Progeny Traits :			
	Dairy Beef			

Star Rating (Within Charolais breed)	Key profit traits	Index Value	Trait Reliability	Star rating (across all beef breeds)
--------------------------------------	-------------------	-------------	-------------------	--------------------------------------

Animal not scored.

Additional Information:

Inseminated - 03.06.14 - Pirate. Will be certified in calf on day of sale.

Animal not scored.

Linear composites	Value	Reliability
Muscle		
Skeletal		
Function		
Herd data quality index		
N/A		

Lot 13 KNOCKINROE HOPE

ID: IE331306020199

Breed: Charolais

Sex: Female

DOB: 18-Mar-2012

Owner: Francis Bourke - Knockinroe Templemore Co Tipperary

Breeder:

Sire: Bova Sylvain
SLV



Dam: Carrigoir Valsparry
IE241063880152

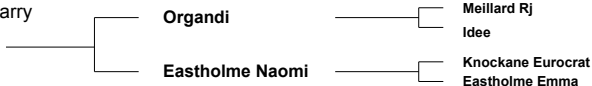

Star Rating (Within Charolais breed)	Economic Indexes	uro value per progeny	Index Reliability	Star rating (across all beef breeds)
--------------------------------------	------------------	-----------------------	-------------------	--------------------------------------

	Terminal Index			
	Replacement Index Maternal Cow Traits : Maternal Progeny Traits :			
	Dairy Beef			

Star Rating (Within Charolais breed)	Key profit traits	Index Value	Trait Reliability	Star rating (across all beef breeds)
--------------------------------------	-------------------	-------------	-------------------	--------------------------------------

Animal not scored.

Additional Information:

Inseminated - 05.02.14 - Cottage Scott. Will be certified in calf on day of sale.

Animal not scored.

Linear composites	Value	Reliability
Muscle		
Skeletal		
Function		

Herd data quality index

N/A

Lot 14 SHEAFIELD HARPER

ID: IE231264110207

Breed: Charolais

Sex: Female

DOB: 22-Mar-2012

Owner: Sean Moreton - Sheffield Leitrim Po Co Leitrim

Breeder:

Sire: Nelson
NEX

Indice

Domino

Bea

Etoile

Bastia

Alouette

Dam: Sheffield Estelle
IE231264150177

Lyonsdemesne Tzar

Domino

Kilboy Frivole (Imp 91f)

Clooncommon Viv

Doonally New

Clooncommon Trish

Star Rating (Within Charolais breed)	Economic Indexes	uro value per progeny	Index Reliability	Star rating (across all beef breeds)
--------------------------------------	------------------	-----------------------	-------------------	--------------------------------------

★★★★★	Terminal Index	□ 122	32% (Low)	★★★★★
★★★★	Replacement Index Maternal Cow Traits : Maternal Progeny Traits :	□ 45 -€ 148 € 193	31% (Low) 29% 32%	★
	Dairy Beef			

Star Rating (Within Charolais breed)	Key profit traits	Index Value	Trait Reliability	Star rating (across all beef breeds)
--------------------------------------	-------------------	-------------	-------------------	--------------------------------------

Expected progeny performance				
	Calving difficulty (% 3 & 4) Breed ave: 7.68%,All breeds ave: 5.09%	+6%	32% (Low)	
★★	Docility (1-5 scale) Breed ave: 0.04,All breeds ave: 0	0 scale	42% (Average)	★★★★
★★★★	Carcass weight (kg) Breed ave: 31.94kg,All breeds ave: 22.38kg	+32kg	37% (Low)	★★★★★
★★★★★	Carcass conformation (1-15 scale) Breed ave: 1.91,All breeds ave: 1.84	+1.98 scale	32% (Low)	★★★★★

Expected daughter breeding performance				
	Daughter calving diff (% 3 & 4) Breed ave: 4.88%,All breeds ave: 5.19%	+5%	26% (Low)	
★	Daughter Milk (kg) Breed ave: -6.25kg,All breeds ave: 0.52kg	-9.8kg	30% (Low)	★
★★★★★	Daughter calving interval (days) Breed ave: 0.08days,All breeds ave: -0.48days	-1.44days	28% (Low)	★★★★★

Additional Information:

Inseminated - Nippur - Due. 18.10.14

Linear composites	Value	Reliability
Muscle	112	46%
Skeletal	100	44%
Function	106	25%

Animal scored. Linear scores and weaning weights in evaluations

Herd data quality index

N/A

Lot 15 PRIME HANNAH

ID: IE331308870242

Breed: Charolais

Sex: Female

DOB: 25-Mar-2012

Owner: Michael B Keating - College Hill Templemore Co Tipperary

Breeder:

Sire: Thrunton Voldemort
TVO

Burradon Talisman

Blelack Prince
Burradon Juicy

Thrunton Starband

Mowbraypark Orlando
Thrunton Osprey

Dam: Knockane Orla
IEVSFJ0030X

Erudit

Argenty
Blanche

Knockane (Imp.'92f)
Ecoliere

Colaro
Tomate 8582106805

Star Rating (Within Charolais breed)	Economic Indexes	uro value per progeny	Index Reliability	Star rating (across all beef breeds)
--------------------------------------	------------------	-----------------------	-------------------	--------------------------------------

	Terminal Index			
	Replacement Index Maternal Cow Traits : Maternal Progeny Traits :			
	Dairy Beef			

Star Rating (Within Charolais breed)	Key profit traits	Index Value	Trait Reliability	Star rating (across all beef breeds)
--------------------------------------	-------------------	-------------	-------------------	--------------------------------------

Animal not scored.

Additional Information:

Inseminated - 14.03.14 - Pirate. Will be certified in calf on day of sale.

Animal not scored.

Linear composites	Value	Reliability
Muscle		
Skeletal		
Function		
Herd data quality index		
N/A		

Lot 16 SHEAFIELD HOPE

ID: IE231264120208

Breed: Charolais

Sex: Female

DOB: 02-Apr-2012

Owner: Sean Moreton - Sheffield Leitrim Po Co Leitrim

Breeder:

Sire: Lisnagre Elite (Et)
LGL

Domino

Aimable
Anemone

Ballydownan Violet
(Et)

Jupiter
Ballydownan Simone (Et)

Dam: Sheffield Cindy
IE231264180147

Pirate

Meillard Rj
Banquise

Clooncommon Viv

Doonally New
Clooncommon Trish

Star Rating (Within Charolais breed)	Economic Indexes	uro value per progeny	Index Reliability	Star rating (across all beef breeds)
★★★★★★	Terminal Index	□ 142	33% (Low)	★★★★★★
★★★★★	Replacement Index Maternal Cow Traits : Maternal Progeny Traits :	□ 62 -€ 153 € 215	29% (Low) 24% 33%	★★★
	Dairy Beef			

Star Rating (Within Charolais breed)	Key profit traits	Index Value	Trait Reliability	Star rating (across all beef breeds)
Expected progeny performance				
	Calving difficulty (% 3 & 4) Breed ave: 7.68%,All breeds ave: 5.09%	+8.1%	34% (Low)	
★★★★★	Docility (1-5 scale) Breed ave: 0.04,All breeds ave: 0	0.06 scale	44% (Average)	★★★★★
★★★★★★	Carcass weight (kg) Breed ave: 31.94kg,All breeds ave: 22.38kg	+39kg	37% (Low)	★★★★★★
★★★★★★	Carcass conformation (1-15 scale) Breed ave: 1.91,All breeds ave: 1.84	+2.25 scale	32% (Low)	★★★★★★★
Expected daughter breeding performance				
	Daughter calving diff (% 3 & 4) Breed ave: 4.88%,All breeds ave: 5.19%	+4.2%	16% (V Low)	
★★★	Daughter Milk (kg) Breed ave: -6.25kg,All breeds ave: 0.52kg	-8.6kg	19% (V Low)	★★★
★★	Daughter calving interval (days) Breed ave: 0.08days,All breeds ave: -0.48days	+0.82days	24% (Low)	★★

Additional Information:

Inseminated - Nippur - Due. 06.11.14

Linear composites	Value	Reliability
Muscle	110	46%
Skeletal	107	43%
Function	116	24%

Animal scored. Linear scores and weaning weights in evaluations

Herd data quality index

N/A

Lot 17 FERRYFIELD HAZEL 2

ID: IE182067980442

Breed: Charolais

Sex: Female

DOB: 04-Apr-2012

Owner: William Beckett - Carrarea Kilconnell Ballinasloe Co Galway

Breeder:

Sire: Ferryfield Arthur
IE182067930215

Doonally New

Hermes
Intruse

Hollyhill Rachel

Royal Handsome
Regal Lady

Dam: Ferryfield Catherine
IE182067920296

Kilmore Urbain

Mogador
Kilmore Nora

Hollymount Rena

Excellent
Hollymount Jean

Star Rating (Within Charolais breed)	Economic Indexes	uro value per progeny	Index Reliability	Star rating (across all beef breeds)
--------------------------------------	------------------	-----------------------	-------------------	--------------------------------------

	Terminal Index			
	Replacement Index Maternal Cow Traits : Maternal Progeny Traits :			
	Dairy Beef			

Star Rating (Within Charolais breed)	Key profit traits	Index Value	Trait Reliability	Star rating (across all beef breeds)
--------------------------------------	-------------------	-------------	-------------------	--------------------------------------

Animal not scored.

Additional Information:

Animal not scored.

Linear composites	Value	Reliability
Muscle		
Skeletal		
Function		
Herd data quality index		
N/A		

Lot 18 AQUANCHOUA HANNA

ID: IE121551580403

Breed: Charolais

Sex: Female

DOB: 11-Apr-2012

Owner: Peter Mc Loughlin - Lakeview Clonandra Redhills Co Cavan

Breeder:

Sire: Mogador
MDO

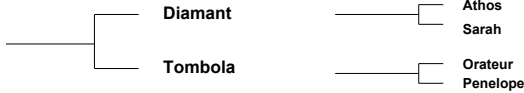

Dam: Ballycloughan Una
IE251017180179

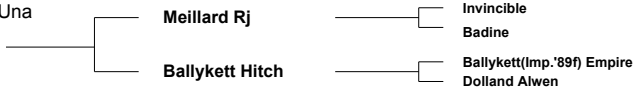

Star Rating (Within Charolais breed)	Economic Indexes	uro value per progeny	Index Reliability	Star rating (across all beef breeds)
--------------------------------------	------------------	-----------------------	-------------------	--------------------------------------

	Terminal Index			
	Replacement Index Maternal Cow Traits : Maternal Progeny Traits :			
	Dairy Beef			

Star Rating (Within Charolais breed)	Key profit traits	Index Value	Trait Reliability	Star rating (across all beef breeds)
--------------------------------------	-------------------	-------------	-------------------	--------------------------------------

Animal scored. Scores or weaning weights NOT included in evaluation

Additional Information:

Inseminated - 09.02.14 - Fleetwood. Will be certified in calf on day of sale

Animal scored. Scores or weaning weights NOT included in evaluation

Linear composites	Value	Reliability
Muscle		
Skeletal		
Function		
Herd data quality index		
N/A		

Lot 19 SLIABHBLOOM HAZEL

ID: IE221345350209

Breed: Charolais

Sex: Female

DOB: 20-Apr-2012

Owner: Daniel Weston - Meelick Rosenallis Portlaoise Co Laois

Breeder:

Sire: Lisnagre Elite (Et)
LGL

Domino

Aimable
Anemone

Ballydownan Violet
(Et)

Jupiter
Ballydownan Simone (Et)

Dam: Sliabh bloom Viv
IE221345350118

Doonally Olmeto

Major
Toise

Breemount Pamela

Killasola Napoleon
Breemount Illusion

Star Rating (Within Charolais breed)	Economic Indexes	uro value per progeny	Index Reliability	Star rating (across all beef breeds)
--------------------------------------	------------------	-----------------------	-------------------	--------------------------------------

★★★★★	Terminal Index	□ 123	32% (Low)	★★★★★
★★★★	Replacement Index Maternal Cow Traits : Maternal Progeny Traits :	□ 51 -€ 133 € 184	28% (Low) 23% 32%	★★★
	Dairy Beef			

Star Rating (Within Charolais breed)	Key profit traits	Index Value	Trait Reliability	Star rating (across all beef breeds)
--------------------------------------	-------------------	-------------	-------------------	--------------------------------------

Expected progeny performance				
	Calving difficulty (% 3 & 4) Breed ave: 7.68%,All breeds ave: 5.09%	+8.2%	34% (Low)	
★★★★★	Docility (1-5 scale) Breed ave: 0.04,All breeds ave: 0	0.06 scale	45% (Average)	★★★★★
★★★★★	Carcass weight (kg) Breed ave: 31.94kg,All breeds ave: 22.38kg	+35kg	36% (Low)	★★★★★★
★★★★★★	Carcass conformation (1-15 scale) Breed ave: 1.91,All breeds ave: 1.84	+2.19 scale	32% (Low)	★★★★★★

Expected daughter breeding performance				
	Daughter calving diff (% 3 & 4) Breed ave: 4.88%,All breeds ave: 5.19%	+4.1%	16% (V Low)	
★★★	Daughter Milk (kg) Breed ave: -6.25kg,All breeds ave: 0.52kg	-8.7kg	18% (V Low)	★★★
★★★★	Daughter calving interval (days) Breed ave: 0.08days,All breeds ave: -0.48days	-0.23days	22% (Low)	★★★★

Additional Information:

Animal scored. Linear scores and weaning weights in evaluations

Linear composites	Value	Reliability
Muscle	98	42%
Skeletal	98	40%
Function	112	22%

Herd data quality index

N/A

Lot 20 SHEAFIELD HOLLY

ID: IE231264150210

Breed: Charolais

Sex: Female

DOB: 28-Apr-2012

Owner: Sean Moreton - Sheffield Leitrim Po Co Leitrim

Breeder:

Sire: Cottage Devon
DEZ

Texan-Gie

Porto
Marquise

Cottage Amelie (Et)

Oscar
Farmleigh Lourda

Dam: Clooncommon Viv
IE311425170106

Doonally New

Hermes
Intruse

Clooncommon
Trish

Indurain
Clooncommon Lucky

Star Rating (Within Charolais breed)	Economic Indexes	uro value per progeny	Index Reliability	Star rating (across all beef breeds)
--------------------------------------	------------------	-----------------------	-------------------	--------------------------------------

★★	Terminal Index	□ 107	34% (Low)	★★★
★	Replacement Index Maternal Cow Traits : Maternal Progeny Traits :	-□ 16 -€ 160 € 144	31% (Low) 27% 34%	★
	Dairy Beef			

Star Rating (Within Charolais breed)	Key profit traits	Index Value	Trait Reliability	Star rating (across all beef breeds)
--------------------------------------	-------------------	-------------	-------------------	--------------------------------------

Expected progeny performance				
	Calving difficulty (% 3 & 4) Breed ave: 7.68%,All breeds ave: 5.09%	+10.7%	35% (Low)	
★★★	Docility (1-5 scale) Breed ave: 0.04,All breeds ave: 0	0.03 scale	45% (Average)	★★★
★★★★★	Carcass weight (kg) Breed ave: 31.94kg,All breeds ave: 22.38kg	+37kg	38% (Low)	★★★★★
★★★★★	Carcass conformation (1-15 scale) Breed ave: 1.91,All breeds ave: 1.84	+2.08 scale	34% (Low)	★★★★★

Expected daughter breeding performance				
	Daughter calving diff (% 3 & 4) Breed ave: 4.88%,All breeds ave: 5.19%	+5%	22% (Low)	
★★	Daughter Milk (kg) Breed ave: -6.25kg,All breeds ave: 0.52kg	-7.7kg	24% (Low)	★
★★	Daughter calving interval (days) Breed ave: 0.08days,All breeds ave: -0.48days	+1.41days	29% (Low)	★★

Additional Information:

Inseminated - Fleetwood - Due. 05.11.14

Linear composites	Value	Reliability
Muscle	108	47%
Skeletal	114	44%
Function	102	27%

Animal scored. Linear scores and weaning weights in evaluations

Herd data quality index

N/A

Lot 21 LISCALLY HEATHER 2

ID: IE231024030175

Breed: Charolais

Sex: Female

DOB: 30-May-2012

Owner: Lewis Regan - Tawley Castlegal Co Leitrim

Breeder: John Regan - Liscally Tawley Castlegal Co Leitrim

Sire: Kelton Trident
S1125

Tillbrook Pluto

Chathill Meteor
Mortimers Idris

Kelton Potentilla

Balmyle Magnate
Kelton Favorite

Dam: Maerdy Exquisite
UK706352702000

Val D'Or

Ludwig
Olymphe

Maerdy Praise

Grimaldi
Maerdy Font

Star Rating (Within Charolais breed)	Economic Indexes	uro value per progeny	Index Reliability	Star rating (across all beef breeds)
--------------------------------------	------------------	-----------------------	-------------------	--------------------------------------

Terminal Index

Replacement Index

Maternal Cow Traits :

Maternal Progeny Traits :

Dairy Beef

Star Rating (Within Charolais breed)	Key profit traits	Index Value	Trait Reliability	Star rating (across all beef breeds)
--------------------------------------	-------------------	-------------	-------------------	--------------------------------------

Animal not scored.

Additional Information:

Animal not scored.

Linear composites	Value	Reliability
-------------------	-------	-------------

Muscle

Skeletal

Function

Herd data quality index

N/A

Lot 22 TWONEW HAZELDEUX

ID: IE182116190281

Breed: Charolais

Twin to Female

Sex: Female

DOB: 22-Jun-2012

Owner: Sean Coughlan - Newcastle Aughrim Ballinasloe Co Galway

Breeder:

Sire: Boulteen Admiral
IE141475420569

Bova Sylvain

Oriental
Jacobine

Doon Sonia

Indurain
Doon Hotshot

Dam: Beeches Alice
IE182109460172

Roundhill Rocky

Meillard Rj
Ballybrown (Imp97f) Marlene

Clonkeefy Majella

Dovea Gin Tonic
Clonkeefy (Imp.'94f) Italie

Star Rating (Within Charolais breed)	Economic Indexes	uro value per progeny	Index Reliability	Star rating (across all beef breeds)
--------------------------------------	------------------	-----------------------	-------------------	--------------------------------------

	Terminal Index			
	Replacement Index Maternal Cow Traits : Maternal Progeny Traits :			
	Dairy Beef			

Star Rating (Within Charolais breed)	Key profit traits	Index Value	Trait Reliability	Star rating (across all beef breeds)
--------------------------------------	-------------------	-------------	-------------------	--------------------------------------

Animal not scored.

Additional Information:

Animal not scored.

Linear composites	Value	Reliability
Muscle		
Skeletal		
Function		

Herd data quality index

N/A

Lot 23 TWONEW HAZELUNE

ID: IE182116180280

Breed: Charolais

Twin to Female

Sex: Female

DOB: 22-Jun-2012

Owner: Sean Coughlan - Newcastle Aughrim Ballinasloe Co Galway

Breeder:

Sire: Boulteen Admiral
IE141475420569

Bova Sylvain

Oriental
Jacobine

Doon Sonia

Indurain
Doon Hotshot

Dam: Beeches Alice
IE182109460172

Roundhill Rocky

Meillard Rj
Ballybrown (Imp97f) Marlene

Clonkeefy Majella

Dovea Gin Tonic
Clonkeefy (Imp.'94f) Italie

Star Rating (Within Charolais breed)	Economic Indexes	uro value per progeny	Index Reliability	Star rating (across all beef breeds)
--------------------------------------	------------------	-----------------------	-------------------	--------------------------------------

	Terminal Index			
	Replacement Index Maternal Cow Traits : Maternal Progeny Traits :			
	Dairy Beef			

Star Rating (Within Charolais breed)	Key profit traits	Index Value	Trait Reliability	Star rating (across all beef breeds)
--------------------------------------	-------------------	-------------	-------------------	--------------------------------------

Animal not scored.

Additional Information:

Animal not scored.

Linear composites	Value	Reliability
Muscle		
Skeletal		
Function		
Herd data quality index		
N/A		

Lot 24 FERRYFIELD HONEY

ID: IE182067950448

Breed: Charolais

Sex: Female

DOB: 30-Jul-2012

Owner: William Beckett - Carrarea Kilconnell Ballinasloe Co Galway

Breeder:

Sire: Calla Eddie
IE182068070605

Mulroog Viacom
(Et)

P.T.I Prince
Mulroog Sunrise

Calla Umberta

Kildaree Pilot

Calla Renee

Dam: Ferryfield Clare
IE182067940315

Kilmore Urbain

Mogador

Kilmore Nora

Greyfield Olivia

Doonally Feld
Oaklands Helena

Star Rating (Within Charolais breed)	Economic Indexes	uro value per progeny	Index Reliability	Star rating (across all beef breeds)
--------------------------------------	------------------	-----------------------	-------------------	--------------------------------------

	Terminal Index			
	Replacement Index Maternal Cow Traits : Maternal Progeny Traits :			
	Dairy Beef			

Star Rating (Within Charolais breed)	Key profit traits	Index Value	Trait Reliability	Star rating (across all beef breeds)
--------------------------------------	-------------------	-------------	-------------------	--------------------------------------

Animal not scored.

Additional Information:

Animal not scored.

Linear composites	Value	Reliability
Muscle		
Skeletal		
Function		
Herd data quality index		
N/A		

Lot 25 KILLERY HEATHER

ID: IE231113760131

Breed: Charolais

Sex: Female

DOB: 05-Sep-2012

Owner: John Hopper - Drumlease Dromahair Co Leitrim

Breeder:

Sire: Doonally New
CF52



Dam: Killery Amanda
IE231113730062



Star Rating (Within Charolais breed)	Economic Indexes	uro value per progeny	Index Reliability	Star rating (across all beef breeds)
--------------------------------------	------------------	-----------------------	-------------------	--------------------------------------

	Terminal Index			
	Replacement Index Maternal Cow Traits : Maternal Progeny Traits :			
	Dairy Beef			

Star Rating (Within Charolais breed)	Key profit traits	Index Value	Trait Reliability	Star rating (across all beef breeds)
--------------------------------------	-------------------	-------------	-------------------	--------------------------------------

Animal not scored.

Additional Information:

Animal not scored.

Linear composites	Value	Reliability
Muscle		
Skeletal		
Function		
Herd data quality index		
N/A		

Lot 26 LISGALLAGH2002 HONOR ET

ID: IE311131160141

Breed: Charolais

Sex: Female

DOB: 15-Sep-2012

Owner: Aidan Mulry - Jamestown Ballyforan Ballinasloe Co Roscommon

Breeder:

Sire: Domino
OMD

Aimable

Flambeau
Jointive

Anemone

Sahel
Pirouette

Dam: Maerdy Elsa
UK706352702056

Jupiter

Erudit
Colombe

Maerdy Taquine

Indurain
Maerdy Omaria

Star Rating (Within Charolais breed)	Economic Indexes	uro value per progeny	Index Reliability	Star rating (across all beef breeds)
★★★★★	Terminal Index	□ 118	32% (Low)	★★★★★
★	Replacement Index Maternal Cow Traits : Maternal Progeny Traits :	-□ 23 -€ 192 € 169	31% (Low) 30% 32%	★
	Dairy Beef			

Star Rating (Within Charolais breed)	Key profit traits	Index Value	Trait Reliability	Star rating (across all beef breeds)
Expected progeny performance				
	Calving difficulty (% 3 & 4) Breed ave: 7.68%,All breeds ave: 5.09%	+9.5%	29% (Low)	
★★	Docility (1-5 scale) Breed ave: 0.04,All breeds ave: 0	0.01 scale	44% (Average)	★★★
★★★★★	Carcass weight (kg) Breed ave: 31.94kg,All breeds ave: 22.38kg	+35kg	38% (Low)	★★★★★
★★★★★	Carcass conformation (1-15 scale) Breed ave: 1.91,All breeds ave: 1.84	+2.17 scale	32% (Low)	★★★★★
Expected daughter breeding performance				
	Daughter calving diff (% 3 & 4) Breed ave: 4.88%,All breeds ave: 5.19%	+5.2%	27% (Low)	
★	Daughter Milk (kg) Breed ave: -6.25kg,All breeds ave: 0.52kg	-11.4kg	28% (Low)	★
★	Daughter calving interval (days) Breed ave: 0.08days,All breeds ave: -0.48days	+2.12days	30% (Low)	★

Additional Information:

Inseminated - 28.08.14 - Cavelands Fenian.

Linear composites	Value	Reliability
Muscle	115	44%
Skeletal	110	42%
Function	99	26%

Animal scored. Linear scores and weaning weights in evaluations

Herd data quality index

N/A

Lot 27 LISGALLAGH2002 HERMIONE ET

ID: IE311131110145

Breed: Charolais

Sex: Female

DOB: 20-Sep-2012

Owner: Aidan Mulry - Jamestown Ballyforan Ballinasloe Co Roscommon

Breeder:

Sire: Domino
OMD

Aimable

Flambeau
Jointive

Anemone

Sahel
Pirouette

Dam: Maerdy Elsa
UK706352702056

Jupiter

Erudit
Colombe

Maerdy Taquine

Indurain
Maerdy Omaria

Star Rating (Within Charolais breed)	Economic Indexes	uro value per progeny	Index Reliability	Star rating (across all beef breeds)
★★★★★	Terminal Index	□ 122	32% (Low)	★★★★★
★	Replacement Index Maternal Cow Traits : Maternal Progeny Traits :	-□ 19 -€ 194 € 175	31% (Low) 30% 32%	★
	Dairy Beef			

Star Rating (Within Charolais breed)	Key profit traits	Index Value	Trait Reliability	Star rating (across all beef breeds)
Expected progeny performance				
	Calving difficulty (% 3 & 4) Breed ave: 7.68%,All breeds ave: 5.09%	+9.7%	29% (Low)	
★★	Docility (1-5 scale) Breed ave: 0.04,All breeds ave: 0	0.01 scale	44% (Average)	★★★★
★★★★★	Carcass weight (kg) Breed ave: 31.94kg,All breeds ave: 22.38kg	+37kg	38% (Low)	★★★★★
★★★★★	Carcass conformation (1-15 scale) Breed ave: 1.91,All breeds ave: 1.84	+2.19 scale	32% (Low)	★★★★★
Expected daughter breeding performance				
	Daughter calving diff (% 3 & 4) Breed ave: 4.88%,All breeds ave: 5.19%	+5.1%	27% (Low)	
★	Daughter Milk (kg) Breed ave: -6.25kg,All breeds ave: 0.52kg	-11.4kg	28% (Low)	★
★	Daughter calving interval (days) Breed ave: 0.08days,All breeds ave: -0.48days	+2.12days	30% (Low)	★

Additional Information:

Inseminated - 09.08.14 - Cavelands Fenian.

Linear composites	Value	Reliability
Muscle	117	44%
Skeletal	110	42%
Function	99	26%

Animal scored. Linear scores and weaning weights in evaluations

Herd data quality index

N/A

Lot 28 FERRYFIELD HEATHER

ID: IE182067980450

Breed: Charolais

Sex: Female

DOB: 28-Sep-2012

Owner: William Beckett - Carrarea Kilconnell Ballinasloe Co Galway

Breeder:

Sire: Calla Eddie
IE182068070605

Mulroog Viacom
(Et)

P.T.I Prince
Mulroog Sunrise

Calla Umberta

Kildaree Pilot
Calla Renee

Dam: Ferryfield Edith
IE182067910394

Ferryfield Arthur

Doonally New
Hollyhill Rachel

Greyfield Olivia

Doonally Feld
Oaklands Helena

Star Rating (Within Charolais breed)	Economic Indexes	uro value per progeny	Index Reliability	Star rating (across all beef breeds)
--------------------------------------	------------------	-----------------------	-------------------	--------------------------------------

Terminal Index

Replacement Index

Maternal Cow Traits :

Maternal Progeny Traits :

Dairy Beef

Star Rating (Within Charolais breed)	Key profit traits	Index Value	Trait Reliability	Star rating (across all beef breeds)
--------------------------------------	-------------------	-------------	-------------------	--------------------------------------

Animal not scored.

Additional Information:

Animal not scored.

Linear composites	Value	Reliability
-------------------	-------	-------------

Muscle

Skeletal

Function

Herd data quality index

N/A

Lot 29 CHURCHPARK HOLLY

ID: IE321300710287

Breed: Charolais

Twin to Female

Sex: Female

DOB: 05-Oct-2012

Owner: Luke Brennan - Achonry Ballymote Co Sligo

Breeder:

Sire: Prime Roberto
PBT

Indurain

Vicomte

Tombola

Prime Noelle

Jupiter

Knockane Cynthia

Dam: Churchpark Babe
IE321300770160

Doonally New

Hermes

Intruse

Dereskit Orsola

Laheens Major

Dereskit Gwen

Star Rating (Within Charolais breed)	Economic Indexes	uro value per progeny	Index Reliability	Star rating (across all beef breeds)
--------------------------------------	------------------	-----------------------	-------------------	--------------------------------------

	Terminal Index			
	Replacement Index Maternal Cow Traits : Maternal Progeny Traits :			
	Dairy Beef			

Star Rating (Within Charolais breed)	Key profit traits	Index Value	Trait Reliability	Star rating (across all beef breeds)
--------------------------------------	-------------------	-------------	-------------------	--------------------------------------

Animal not scored.

Additional Information:

Animal not scored.

Linear composites	Value	Reliability
Muscle		
Skeletal		
Function		
Herd data quality index		
N/A		

Lot 30 CHURCHPARK HETTY

ID: IE321300720288

Breed: Charolais

Twin to Female

Sex: Female

DOB: 05-Oct-2012

Owner: Luke Brennan - Achonry Ballymote Co Sligo

Breeder:

Sire: Prime Roberto
PBT

Indurain

Vicomte

Tombola

Prime Noelle

Jupiter

Knockane Cynthia

Dam: Churchpark Babe
IE321300770160

Doonally New

Hermes

Intruse

Dereskit Orsola

Laheens Major

Dereskit Gwen

Star Rating (Within Charolais breed)	Economic Indexes	uro value per progeny	Index Reliability	Star rating (across all beef breeds)
--------------------------------------	------------------	-----------------------	-------------------	--------------------------------------

	Terminal Index			
	Replacement Index Maternal Cow Traits : Maternal Progeny Traits :			
	Dairy Beef			

Star Rating (Within Charolais breed)	Key profit traits	Index Value	Trait Reliability	Star rating (across all beef breeds)
--------------------------------------	-------------------	-------------	-------------------	--------------------------------------

Animal not scored.

Additional Information:

Animal not scored.

Linear composites	Value	Reliability
Muscle		
Skeletal		
Function		

Herd data quality index

N/A

Lot 31 KILLERY HARRIET

ID: IE231113780133

Breed: Charolais

Sex: Female

DOB: 07-Oct-2012

Owner: John Hopper - Drumlease Dromahair Co Leitrim

Breeder:

Sire: Balthazar
CF85



Dam: Killery Bay
IE231113770066

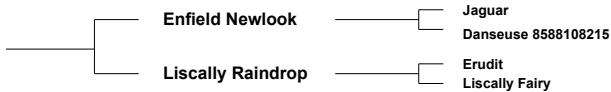

Star Rating (Within Charolais breed)	Economic Indexes	uro value per progeny	Index Reliability	Star rating (across all beef breeds)
--------------------------------------	------------------	-----------------------	-------------------	--------------------------------------

	Terminal Index			
	Replacement Index Maternal Cow Traits : Maternal Progeny Traits :			
	Dairy Beef			

Star Rating (Within Charolais breed)	Key profit traits	Index Value	Trait Reliability	Star rating (across all beef breeds)
--------------------------------------	-------------------	-------------	-------------------	--------------------------------------

Animal not scored.

Additional Information:

Animal not scored.

Linear composites	Value	Reliability
Muscle		
Skeletal		
Function		
Herd data quality index		
N/A		

Lot 32 BALLYMAKEA HENRIETTA

ID: IE131479670979

Breed: Charolais

Sex: Female

DOB: 08-Oct-2012

Owner: Peter Mcnamara - Ballymakea Mullagh Co Clare

Breeder:

Sire: Lyonsdemesne Tzar
TZA

Domino

Aimable
Anemone

Kilboy Frivole (Imp
91f)

Britisch B
Badoit

Dam: Ballymakea Dolores
IE131479660739

Doonally New

Hermes
Intruse

Carrowhill Olga

Jupiter
Carrowhill Judy

Star Rating (Within Charolais breed)	Economic Indexes	uro value per progeny	Index Reliability	Star rating (across all beef breeds)
--------------------------------------	------------------	-----------------------	-------------------	--------------------------------------

★★★	Terminal Index	□ 116	30% (Low)	★★★★★
★	Replacement Index Maternal Cow Traits : Maternal Progeny Traits :	-□ 3 -€ 166 € 163	31% (Low) 32% 30%	★
	Dairy Beef			

Star Rating (Within Charolais breed)	Key profit traits	Index Value	Trait Reliability	Star rating (across all beef breeds)
--------------------------------------	-------------------	-------------	-------------------	--------------------------------------

Expected progeny performance				
	Calving difficulty (% 3 & 4) Breed ave: 7.68%,All breeds ave: 5.09%	+10.2%	34% (Low)	
★★★★	Docility (1-5 scale) Breed ave: 0.04,All breeds ave: 0	0.05 scale	43% (Average)	★★★★★
★★★★★	Carcass weight (kg) Breed ave: 31.94kg,All breeds ave: 22.38kg	+37kg	30% (Low)	★★★★★
★★★★	Carcass conformation (1-15 scale) Breed ave: 1.91,All breeds ave: 1.84	+1.91 scale	30% (Low)	★★★

Expected daughter breeding performance				
	Daughter calving diff (% 3 & 4) Breed ave: 4.88%,All breeds ave: 5.19%	+3.6%	29% (Low)	
★	Daughter Milk (kg) Breed ave: -6.25kg,All breeds ave: 0.52kg	-10.9kg	30% (Low)	★
★★★★★	Daughter calving interval (days) Breed ave: 0.08days,All breeds ave: -0.48days	-0.72days	32% (Low)	★★★

Additional information:

Linear composites	Value	Reliability
Muscle	113	30%
Skeletal	112	29%
Function	100	26%

Animal scored. Linear scores and weaning weights in evaluations

Herd data quality index

N/A

Lot 33 BALLYFINNANE HAZEL

ID: IE131622050311

Breed: Charolais

Sex: Female

DOB: 25-Oct-2012

Owner: Kenneth Clarke - Ballyfinan Ardnacrusha Co Clare

Breeder:

Sire: Pirate
PTE

Meillard Rj

Invincible
Badine

Banquise

Voltaire
Proie

Dam: Prime Evelyn Et
IE331308890194

Oldstone Egbert

Brampton Banker
Oldstone Ursula

Prime Beth (Et)

Hermes
Prime Ruby

Star Rating (Within Charolais breed)	Economic Indexes	uro value per progeny	Index Reliability	Star rating (across all beef breeds)
--------------------------------------	------------------	-----------------------	-------------------	--------------------------------------

★★★★★★	Terminal Index	□ 134	33% (Low)	★★★★★★
★★	Replacement Index Maternal Cow Traits : Maternal Progeny Traits :	□ 24 -€ 173 € 197	32% (Low) 32% 33%	★
	Dairy Beef			

Star Rating (Within Charolais breed)	Key profit traits	Index Value	Trait Reliability	Star rating (across all beef breeds)
--------------------------------------	-------------------	-------------	-------------------	--------------------------------------

Expected progeny performance				
	Calving difficulty (% 3 & 4) Breed ave: 7.68%,All breeds ave: 5.09%	+8.8%	33% (Low)	
★	Docility (1-5 scale) Breed ave: 0.04,All breeds ave: 0	-0.13 scale	54% (Average)	★
★★★★★★	Carcass weight (kg) Breed ave: 31.94kg,All breeds ave: 22.38kg	+42kg	37% (Low)	★★★★★★
★★★★★★★	Carcass conformation (1-15 scale) Breed ave: 1.91,All breeds ave: 1.84	+2.12 scale	32% (Low)	★★★★★★★

Expected daughter breeding performance				
	Daughter calving diff (% 3 & 4) Breed ave: 4.88%,All breeds ave: 5.19%	+4.2%	29% (Low)	
★	Daughter Milk (kg) Breed ave: -6.25kg,All breeds ave: 0.52kg	-9.5kg	30% (Low)	★
★★★	Daughter calving interval (days) Breed ave: 0.08days,All breeds ave: -0.48days	+0.36days	32% (Low)	★★

Additional Information:

Linear composites	Value	Reliability
Muscle	114	48%
Skeletal	126	45%
Function	113	28%

Animal scored. Linear scores and weaning weights in evaluations

Herd data quality index
N/A

Lot 34 CREEVE HARRIET

ID: IE311400470667

Breed: Charolais

Sex: Female

DOB: 04-Nov-2012

Owner: John Caslin - Kye Elphin Co Roscommon

Breeder:

Sire: Cottage Devon
DEZ

Texan-Gie

Porto
Marquise

Cottage Amelie (Et)

Oscar
Farmleigh Lourda

Dam: Creeve Bienvenue
IE311400440409

Doonally New

Hermes
Intruse

Creeve Ursie

Sliabhawn Oscar
Loughlan Leitrim

Star Rating (Within Charolais breed)	Economic Indexes	uro value per progeny	Index Reliability	Star rating (across all beef breeds)
--------------------------------------	------------------	-----------------------	-------------------	--------------------------------------

	Terminal Index			
	Replacement Index Maternal Cow Traits : Maternal Progeny Traits :			
	Dairy Beef			

Star Rating (Within Charolais breed)	Key profit traits	Index Value	Trait Reliability	Star rating (across all beef breeds)
--------------------------------------	-------------------	-------------	-------------------	--------------------------------------

Animal not scored.

Additional Information:

Animal not scored.

Linear composites	Value	Reliability
Muscle		
Skeletal		
Function		
Herd data quality index		
N/A		

Lot 35 CREEVE HAZEL 2

ID: IE311400480668

Breed: Charolais

Sex: Female

DOB: 07-Nov-2012

Owner: John Caslin - Kye Elphin Co Roscommon

Breeder:

Sire: Cloverfield Excelent
CXY

Domino

Aimable
Anemone

Cloverfield Una

Pirate
Cloverfield Princess

Dam: Creeve Urbana
IE311400410323

Dovea Gin Tonic

Soprano
Tisane

Creeve Sienna

Doonally New
Creeve Nivea

Star Rating (Within Charolais breed)	Economic Indexes	uro value per progeny	Index Reliability	Star rating (across all beef breeds)
--------------------------------------	------------------	-----------------------	-------------------	--------------------------------------

	Terminal Index			
	Replacement Index Maternal Cow Traits : Maternal Progeny Traits :			
	Dairy Beef			

Star Rating (Within Charolais breed)	Key profit traits	Index Value	Trait Reliability	Star rating (across all beef breeds)
--------------------------------------	-------------------	-------------	-------------------	--------------------------------------

Animal not scored.

Additional Information:

Animal not scored.

Linear composites	Value	Reliability
Muscle		
Skeletal		
Function		
Herd data quality index		
N/A		

Lot 36 WESKEL HALEY

ID: IE121134410715

Breed: Charolais

Sex: Female

DOB: 10-Nov-2012

Owner: Wesley Kellett - Fartadreen Bailieborough Co Cavan

Breeder:

Sire: Oldgrange Sindurain
OSI

Vera Cruz

Isidore
Rougeole

Oldgrange (Imp 00f)
Onda Bahia

Indurain
Rissole

Dam: Weskel Farrah
IE121134480597

Lyonsdemesne Tzar

Domino
Kilboy Frivole (Imp 91f)

Weskel Velma

Lyonsdemesne Norealis
Weskel Olivia

Star Rating (Within Charolais breed)	Economic Indexes	uro value per progeny	Index Reliability	Star rating (across all beef breeds)
--------------------------------------	------------------	-----------------------	-------------------	--------------------------------------

★★	Terminal Index	□ 106	34% (Low)	★★★☆☆
★★★★☆	Replacement Index Maternal Cow Traits : Maternal Progeny Traits :	□ 66 -€ 98 € 164	33% (Low) 32% 35%	★★★☆☆
	Dairy Beef			

Star Rating (Within Charolais breed)	Key profit traits	Index Value	Trait Reliability	Star rating (across all beef breeds)
--------------------------------------	-------------------	-------------	-------------------	--------------------------------------

Expected progeny performance				
	Calving difficulty (% 3 & 4) Breed ave: 7.68%,All breeds ave: 5.09%	+6.8%	36% (Low)	
★★★★	Docility (1-5 scale) Breed ave: 0.04,All breeds ave: 0	0.04 scale	48% (Average)	★★★★☆
★★★	Carcass weight (kg) Breed ave: 31.94kg,All breeds ave: 22.38kg	+28kg	39% (Low)	★★★★★
★★	Carcass conformation (1-15 scale) Breed ave: 1.91,All breeds ave: 1.84	+1.82 scale	33% (Low)	★★★☆☆

Expected daughter breeding performance				
	Daughter calving diff (% 3 & 4) Breed ave: 4.88%,All breeds ave: 5.19%	+4.6%	29% (Low)	
★★★	Daughter Milk (kg) Breed ave: -6.25kg,All breeds ave: 0.52kg	-8.3kg	30% (Low)	★☆☆☆☆
★★★★★	Daughter calving interval (days) Breed ave: 0.08days,All breeds ave: -0.48days	-1.92days	30% (Low)	★★★★★

Additional Information:

Linear composites	Value	Reliability
Muscle	98	52%
Skeletal	89	49%
Function	98	24%

Herd data quality index

N/A

Animal scored. Linear scores and weaning weights in evaluations

Lot 37 WESKEL HABANA

ID: IE121134430717

Breed: Charolais

Sex: Female

DOB: 13-Nov-2012

Owner: Wesley Kellett - Fartadreen Bailieborough Co Cavan

Breeder:

Sire: Lisnagre Elite (Et)
LGL

Domino

Aimable
Anemone

Ballydownan Violet
(Et)

Jupiter
Ballydownan Simone (Et)

Dam: Weskel Dawn
IE121134460521

Dromiskin Viceroy

Doonally New
Dromiskin Princess

Weskel Velma

Lyonsdemesne Norealis
Weskel Olivia

Star Rating (Within Charolais breed)	Economic Indexes	uro value per progeny	Index Reliability	Star rating (across all beef breeds)
--------------------------------------	------------------	-----------------------	-------------------	--------------------------------------

★★★★★	Terminal Index	□ 128	34% (Low)	★★★★★
★	Replacement Index Maternal Cow Traits : Maternal Progeny Traits :	-□ 12 -€ 195 € 183	30% (Low) 24% 35%	★
	Dairy Beef			

Star Rating (Within Charolais breed)	Key profit traits	Index Value	Trait Reliability	Star rating (across all beef breeds)
--------------------------------------	-------------------	-------------	-------------------	--------------------------------------

Expected progeny performance				
	Calving difficulty (% 3 & 4) Breed ave: 7.68%,All breeds ave: 5.09%	+10%	36% (Low)	
★★★	Docility (1-5 scale) Breed ave: 0.04,All breeds ave: 0	0.02 scale	47% (Average)	★★★
★★★★★	Carcass weight (kg) Breed ave: 31.94kg,All breeds ave: 22.38kg	+40kg	38% (Low)	★★★★★
★★★★★	Carcass conformation (1-15 scale) Breed ave: 1.91,All breeds ave: 1.84	+2.28 scale	33% (Low)	★★★★★

Expected daughter breeding performance				
	Daughter calving diff (% 3 & 4) Breed ave: 4.88%,All breeds ave: 5.19%	+5%	15% (V Low)	
★	Daughter Milk (kg) Breed ave: -6.25kg,All breeds ave: 0.52kg	-9.2kg	20% (Low)	★
★	Daughter calving interval (days) Breed ave: 0.08days,All breeds ave: -0.48days	+3.2days	23% (Low)	★

Additional Information:

Linear composites	Value	Reliability
Muscle	109	52%
Skeletal	110	48%
Function	115	24%

Herd data quality index

N/A

Animal scored. Linear scores and weaning weights in evaluations

Lot 38 KILDALLOGUE HEIDI

ID: IE311338290291

Breed: Charolais

Sex: Female

DOB: 15-Nov-2012

Owner: Thomas J Hanly - Bridge St Strokestown Co Roscommon

Breeder:

Sire: Pirate
PTE

Meillard Rj

Invincible
Badine

Banquise

Voltaire
Proie

Dam: Kildallogue Classic
IE311338250189

Excellent

Valois
Angele

Windmill Anna

Doonally New
Silgo Lass

Star Rating (Within Charolais breed)	Economic Indexes	uro value per progeny	Index Reliability	Star rating (across all beef breeds)
★★★★★	Terminal Index	□ 131	29% (Low)	★★★★★
★★★★★	Replacement Index Maternal Cow Traits : Maternal Progeny Traits :	□ 86 -€ 118 € 205	29% (Low) 30% 29%	★★
	Dairy Beef			

Star Rating (Within Charolais breed)	Key profit traits	Index Value	Trait Reliability	Star rating (across all beef breeds)
Expected progeny performance				
	Calving difficulty (% 3 & 4) Breed ave: 7.68%, All breeds ave: 5.09%	+6.6%	32% (Low)	
★★★★	Docility (1-5 scale) Breed ave: 0.04, All breeds ave: 0	0.05 scale	31% (Low)	★★★★
★★★★★	Carcass weight (kg) Breed ave: 31.94kg, All breeds ave: 22.38kg	+34kg	29% (Low)	★★★★★
★★★★★	Carcass conformation (1-15 scale) Breed ave: 1.91, All breeds ave: 1.84	+1.96 scale	29% (Low)	★★★★★
Expected daughter breeding performance				
	Daughter calving diff (% 3 & 4) Breed ave: 4.88%, All breeds ave: 5.19%	+4.4%	29% (Low)	
★★★	Daughter Milk (kg) Breed ave: -6.25kg, All breeds ave: 0.52kg	-8.2kg	30% (Low)	★★★
★★★★★	Daughter calving interval (days) Breed ave: 0.08days, All breeds ave: -0.48days	-2.56days	32% (Low)	★★★★★

Additional Information:

Linear composites	Value	Reliability
Muscle	105	29%
Skeletal	109	29%
Function	102	27%

Animal scored. Linear scores and weaning weights in evaluations

Herd data quality index

N/A

Lot 39 TALAMHBRIAN HALEY

ID: IE182039690544

Breed: Charolais

Sex: Female

DOB: 15-Nov-2012

Owner: Mary Fahy - Ballagh Menlough, Ballinasloe Co.Galway

Breeder:

Sire: Cottage Devon
DEZ

Texan-Gie

Porto
Marquise

Cottage Amelie (Et)

Oscar
Farmleigh Lourda

Dam: Corgary Daisy
IE182037320172

Doonally New

Hermes
Intruse

Corgary Therese

Altis Nevers
Ballyriorta Ina

Star Rating (Within Charolais breed)	Economic Indexes	uro value per progeny	Index Reliability	Star rating (across all beef breeds)
--------------------------------------	------------------	-----------------------	-------------------	--------------------------------------

	Terminal Index			
	Replacement Index Maternal Cow Traits : Maternal Progeny Traits :			
	Dairy Beef			

Star Rating (Within Charolais breed)	Key profit traits	Index Value	Trait Reliability	Star rating (across all beef breeds)
--------------------------------------	-------------------	-------------	-------------------	--------------------------------------

Animal not scored.

Additional Information:

Animal not scored.

Linear composites	Value	Reliability
Muscle		
Skeletal		
Function		
Herd data quality index		
N/A		

Lot 40 FIELDVIEW HYACINTH

ID: IE291543010921

Breed: Charolais

Sex: Female

DOB: 08-Dec-2012

Owner: David Erskine - Crosses Monaghan Co Monaghan

Breeder:

Sire: Pirate
PTE

Meillard Rj

Invincible
Badine

Banquise

Voltaire
Proie

Dam: Fieldview Daisy
IE291543060661

Eddercloon Brutus

Oscar
Eddercloon Rum

Fieldview Veronica

Excellent
Fieldview Smartie

Star Rating (Within Charolais breed)	Economic Indexes	uro value per progeny	Index Reliability	Star rating (across all beef breeds)
--------------------------------------	------------------	-----------------------	-------------------	--------------------------------------

★★★★★	Terminal Index	□ 134	35% (Low)	★★★★★
★★★★★	Replacement Index Maternal Cow Traits : Maternal Progeny Traits :	□ 147 -€ 62 € 208	34% (Low) 33% 36%	★★★★☆
	Dairy Beef			

Star Rating (Within Charolais breed)	Key profit traits	Index Value	Trait Reliability	Star rating (across all beef breeds)
--------------------------------------	-------------------	-------------	-------------------	--------------------------------------

Expected progeny performance				
	Calving difficulty (% 3 & 4) Breed ave: 7.68%,All breeds ave: 5.09%	+7.1%	35% (Low)	
★★★★★	Docility (1-5 scale) Breed ave: 0.04,All breeds ave: 0	0.09 scale	57% (Average)	★★★★☆
★★★★★	Carcass weight (kg) Breed ave: 31.94kg,All breeds ave: 22.38kg	+35kg	40% (Average)	★★★★★
★★★★☆	Carcass conformation (1-15 scale) Breed ave: 1.91,All breeds ave: 1.84	+1.99 scale	33% (Low)	★★★★☆

Expected daughter breeding performance				
	Daughter calving diff (% 3 & 4) Breed ave: 4.88%,All breeds ave: 5.19%	+3.9%	29% (Low)	
★★★★☆	Daughter Milk (kg) Breed ave: -6.25kg,All breeds ave: 0.52kg	-5kg	31% (Low)	★★☆
★★★★★	Daughter calving interval (days) Breed ave: 0.08days,All breeds ave: -0.48days	-2.79days	31% (Low)	★★★★★

Additional Information:

Linear composites	Value	Reliability
Muscle	99	48%
Skeletal	106	45%
Function	103	28%

Animal scored. Linear scores and weaning weights in evaluations

Herd data quality index
N/A

Lot 41 FIELDVIEW HONEY

ID: IE291543020922

Breed: Charolais

Sex: Female

DOB: 08-Dec-2012

Owner: David Erskine - Crosses Monaghan Co Monaghan

Breeder:

Sire: Corrie Alan
CZL

Oldstone Egbert

Brampton Banker
Oldstone Ursula

Corrie Lisa

Corrie Highlander
Allanfauld Avril

Dam: Greaghglass Brittany
IE291531720078

Lyonsdemesne Tzar

Domino
Kilboy Frivole (Imp 91f)

Greaghglass
Temptation

Indurain
Ballykett Jacinta

Star Rating (Within Charolais breed)	Economic Indexes	uro value per progeny	Index Reliability	Star rating (across all beef breeds)
--------------------------------------	------------------	-----------------------	-------------------	--------------------------------------

★★★★★	Terminal Index	□ 124	27% (Low)	★★★★★
★★★★★	Replacement Index	□ 91	25% (Low)	★★
	Maternal Cow Traits :	-€ 94	21%	
	Maternal Progeny Traits :	€ 184	28%	
	Dairy Beef			

Star Rating (Within Charolais breed)	Key profit traits	Index Value	Trait Reliability	Star rating (across all beef breeds)
--------------------------------------	-------------------	-------------	-------------------	--------------------------------------

Expected progeny performance				
	Calving difficulty (% 3 & 4) Breed ave: 7.68%,All breeds ave: 5.09%	+8.2%	28% (Low)	
★★★★★	Docility (1-5 scale) Breed ave: 0.04,All breeds ave: 0	0.12 scale	53% (Average)	★★★★★
★★★★★	Carcass weight (kg) Breed ave: 31.94kg,All breeds ave: 22.38kg	+39kg	33% (Low)	★★★★★
★★★	Carcass conformation (1-15 scale) Breed ave: 1.91,All breeds ave: 1.84	+1.93 scale	25% (Low)	★★★

Expected daughter breeding performance				
	Daughter calving diff (% 3 & 4) Breed ave: 4.88%,All breeds ave: 5.19%	+5.1%	14% (V Low)	
★★★★★	Daughter Milk (kg) Breed ave: -6.25kg,All breeds ave: 0.52kg	-1kg	19% (V Low)	★★★
★★	Daughter calving interval (days) Breed ave: 0.08days,All breeds ave: -0.48days	+0.6days	19% (V Low)	★★

Additional Information:

Linear composites	Value	Reliability
Muscle	94	44%
Skeletal	104	40%
Function	104	15%

Herd data quality index

N/A

Animal scored. Linear scores and weaning weights in evaluations

Lot 42 GALLAWAY HAYLEY ET

ID: IE231327070465

Breed: Charolais

Sex: Female

DOB: 10-Dec-2012



Owner: Michael Kiernan - Augharan Carrigallen Po Via Cavan Co Leitrim

Breeder:

Sire: Utrillo Mic
URO

Senior

Neici
Datte

Ficelle

Calembour 5887107559
Orpheline

Dam: Galogra Rachal
IE131677380025

Doonally New

Hermes
Intruse

Claureen Gipsy

Claureen Edison
Claureen Elgie

Star Rating (Within Charolais breed)	Economic Indexes	uro value per progeny	Index Reliability	Star rating (across all beef breeds)
★★★★★	Terminal Index	□ 128	26% (Low)	★★★★★
★★★★	Replacement Index Maternal Cow Traits : Maternal Progeny Traits :	□ 76 -€ 117 € 193	23% (Low) 19% 26%	★★
	Dairy Beef			

Star Rating (Within Charolais breed)	Key profit traits	Index Value	Trait Reliability	Star rating (across all beef breeds)
Expected progeny performance				
	Calving difficulty (% 3 & 4) Breed ave: 7.68%,All breeds ave: 5.09%	+8.1%	26% (Low)	
★★★★★	Docility (1-5 scale) Breed ave: 0.04,All breeds ave: 0	0.16 scale	51% (Average)	★★★★★
★★★★★	Carcass weight (kg) Breed ave: 31.94kg,All breeds ave: 22.38kg	+38kg	32% (Low)	★★★★★
★★★★	Carcass conformation (1-15 scale) Breed ave: 1.91,All breeds ave: 1.84	+2.01 scale	25% (Low)	★★★★

Expected daughter breeding performance				
	Daughter calving diff (% 3 & 4) Breed ave: 4.88%,All breeds ave: 5.19%	+4.2%	11% (V Low)	
★★★★★	Daughter Milk (kg) Breed ave: -6.25kg,All breeds ave: 0.52kg	-2.3kg	23% (Low)	★★
★	Daughter calving interval (days) Breed ave: 0.08days,All breeds ave: -0.48days	+3.15days	14% (V Low)	★

Additional Information:

Linear composites	Value	Reliability
Muscle	103	42%
Skeletal	108	39%
Function	102	16%

Animal scored. Linear scores and weaning weights in evaluations

Herd data quality index

N/A

Lot 43 FIELDVIEW HANNAH

ID: IE291543050925

Breed: Charolais

Sex: Female

DOB: 17-Dec-2012

Owner: David Erskine - Crosses Monaghan Co Monaghan

Breeder:

Sire: Dartonhall Dougal
UK918480611916

Corrie Alan

Oldstone Egbert

Corrie Lisa

Lyonsdemesne
Nightingale

Indurain
Knockane Epilogue

Dam: Fieldview Ebony Et
IE291543060752

Jupiter

Erudit
Colombe

Fieldview Brook (Et)

Oldstone Egbert
Greaghglass Ping Pong

Star Rating (Within Charolais breed)	Economic Indexes	uro value per progeny	Index Reliability	Star rating (across all beef breeds)
--------------------------------------	------------------	-----------------------	-------------------	--------------------------------------

★★★★★★	Terminal Index	□ 135	27% (Low)	★★★★★★
★★★	Replacement Index	□ 36	24% (Low)	★
	Maternal Cow Traits :	-€ 169	20%	
	Maternal Progeny Traits :	€ 205	28%	
	Dairy Beef			

Star Rating (Within Charolais breed)	Key profit traits	Index Value	Trait Reliability	Star rating (across all beef breeds)
--------------------------------------	-------------------	-------------	-------------------	--------------------------------------

Expected progeny performance				
	Calving difficulty (% 3 & 4) Breed ave: 7.68%,All breeds ave: 5.09%	+7.8%	29% (Low)	
★★★★★★	Docility (1-5 scale) Breed ave: 0.04,All breeds ave: 0	0.14 scale	53% (Average)	★★★★★★
★★★★★★	Carcass weight (kg) Breed ave: 31.94kg,All breeds ave: 22.38kg	+40kg	35% (Low)	★★★★★★
★★★★★★	Carcass conformation (1-15 scale) Breed ave: 1.91,All breeds ave: 1.84	+2.12 scale	28% (Low)	★★★★★★

Expected daughter breeding performance				
	Daughter calving diff (% 3 & 4) Breed ave: 4.88%,All breeds ave: 5.19%	+4.7%	11% (V Low)	
★	Daughter Milk (kg) Breed ave: -6.25kg,All breeds ave: 0.52kg	-10.6kg	16% (V Low)	★
★	Daughter calving interval (days) Breed ave: 0.08days,All breeds ave: -0.48days	+3.49days	20% (Low)	★

Additional information:

Linear composites	Value	Reliability
Muscle	103	45%
Skeletal	107	41%
Function	100	14%

Animal scored. Linear scores and weaning weights in evaluations

Herd data quality index
N/A

Lot 44 CREEVE HAIMI

ID: IE311400490669

Breed: Charolais

Sex: Female

DOB: 28-Dec-2012

Owner: John Caslin - Kye Elphin Co Roscommon

Breeder:

Sire: Pirate
PTE

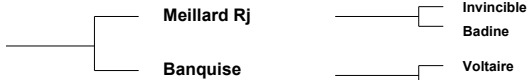

Dam: Creeve Carol
IE311400440474

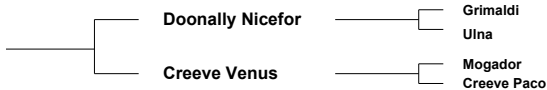

Star Rating (Within Charolais breed)	Economic Indexes	uro value per progeny	Index Reliability	Star rating (across all beef breeds)
--------------------------------------	------------------	-----------------------	-------------------	--------------------------------------

	Terminal Index			
	Replacement Index Maternal Cow Traits : Maternal Progeny Traits :			
	Dairy Beef			

Star Rating (Within Charolais breed)	Key profit traits	Index Value	Trait Reliability	Star rating (across all beef breeds)
--------------------------------------	-------------------	-------------	-------------------	--------------------------------------

Animal not scored.

Additional Information:

Animal not scored.

Linear composites	Value	Reliability
Muscle		
Skeletal		
Function		
Herd data quality index		
N/A		

Lot 45 CROSSANE ICECREAM

ID: IE231111770086

Breed: Charolais

Sex: Female

DOB: 02-Jan-2013

Owner: Gerard Mc Govern - Kimore Five Mile Bourne Manorhamilton Co Leitrim

Breeder:

Sire: Major
MJR



Dam: Toberroe Brenda
IE181854220163



Star Rating (Within Charolais breed)	Economic Indexes	uro value per progeny	Index Reliability	Star rating (across all beef breeds)
--------------------------------------	------------------	-----------------------	-------------------	--------------------------------------

	Terminal Index			
	Replacement Index Maternal Cow Traits : Maternal Progeny Traits :			
	Dairy Beef			

Star Rating (Within Charolais breed)	Key profit traits	Index Value	Trait Reliability	Star rating (across all beef breeds)
--------------------------------------	-------------------	-------------	-------------------	--------------------------------------

Animal scored. Scores or weaning weights NOT included in evaluation

Additional Information:

Animal scored. Scores or weaning weights NOT included in evaluation

Linear composites	Value	Reliability
Muscle		
Skeletal		
Function		

Herd data quality index

N/A

Lot 46 CREEVE ISIS

ID: IE311400420670

Breed: Charolais

Sex: Female

DOB: 04-Jan-2013

Owner: John Caslin - Kye Elphin Co Roscommon

Breeder:

Sire: Doonally New
CF52

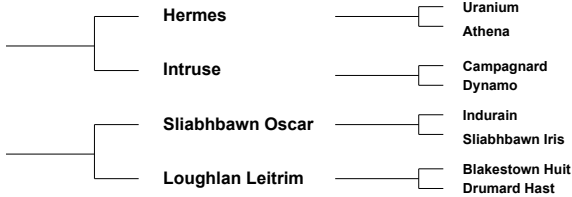

Star Rating (Within Charolais breed)	Economic Indexes	uro value per progeny	Index Reliability	Star rating (across all beef breeds)
--------------------------------------	------------------	-----------------------	-------------------	--------------------------------------

	Terminal Index			
	Replacement Index Maternal Cow Traits : Maternal Progeny Traits :			
	Dairy Beef			

Star Rating (Within Charolais breed)	Key profit traits	Index Value	Trait Reliability	Star rating (across all beef breeds)
--------------------------------------	-------------------	-------------	-------------------	--------------------------------------

Animal not scored.

Additional Information:

Animal not scored.

Linear composites	Value	Reliability
Muscle		
Skeletal		
Function		
Herd data quality index		
N/A		

Lot 47 CREEVE ISLA

ID: IE311400430671

Breed: Charolais

Sex: Female

DOB: 06-Jan-2013

Owner: John Caslin - Kye Elphin Co Roscommon

Breeder:

Sire: Balthazar
CF85



Dam: Creeve Ursie
IE311400410281

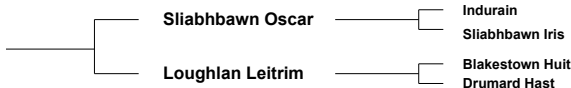

Star Rating (Within Charolais breed)	Economic Indexes	uro value per progeny	Index Reliability	Star rating (across all beef breeds)
--------------------------------------	------------------	-----------------------	-------------------	--------------------------------------

	Terminal Index			
	Replacement Index Maternal Cow Traits : Maternal Progeny Traits :			
	Dairy Beef			

Star Rating (Within Charolais breed)	Key profit traits	Index Value	Trait Reliability	Star rating (across all beef breeds)
--------------------------------------	-------------------	-------------	-------------------	--------------------------------------

Animal not scored.

Additional Information:

Animal not scored.

Linear composites	Value	Reliability
Muscle		
Skeletal		
Function		
Herd data quality index		
N/A		

Lot 48 GORTINEE IRENE

ID: IE231429550156

Breed: Charolais

Sex: Female

DOB: 15-Jan-2013

Owner: Philip Duignan - Gortinee Aughamore Carrick-On-Shannon Co Leitrim

Breeder:

Sire: Lyonsdemesne Tzar
TZA

Domino

Aimable
Anemone

Kilboy Frivole (Imp
91f)

Britisch B
Badoit

Dam: Tawnytaskin Carol
IE311364630205

Mozart

Jason
Jaffa

Tawnytaskin Amy

Dovea Pinocchio
Kiltubrid Tiffany

Star Rating (Within Charolais breed)	Economic Indexes	uro value per progeny	Index Reliability	Star rating (across all beef breeds)
--------------------------------------	------------------	-----------------------	-------------------	--------------------------------------

	Terminal Index			
	Replacement Index Maternal Cow Traits : Maternal Progeny Traits :			
	Dairy Beef			

Star Rating (Within Charolais breed)	Key profit traits	Index Value	Trait Reliability	Star rating (across all beef breeds)
--------------------------------------	-------------------	-------------	-------------------	--------------------------------------

Animal not scored.

Additional Information:

Animal not scored.

Linear composites	Value	Reliability
Muscle		
Skeletal		
Function		
Herd data quality index		
N/A		

Lot 49 CASTLEARD09 INDIGO

ID: IE311633740162

Breed: Charolais

Sex: Female

DOB: 28-Jan-2013

Owner: John Mc Cabe - Castlecolane Ballaghaderreen Co Roscommon

Breeder:

Sire: Doncamillo
DWF



Dam: Banada Vera
IE321393360257

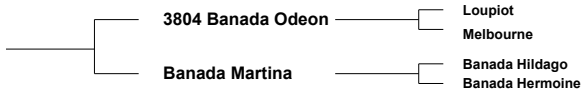

Star Rating (Within Charolais breed)	Economic Indexes	uro value per progeny	Index Reliability	Star rating (across all beef breeds)
--------------------------------------	------------------	-----------------------	-------------------	--------------------------------------

	Terminal Index			
	Replacement Index Maternal Cow Traits : Maternal Progeny Traits :			
	Dairy Beef			

Star Rating (Within Charolais breed)	Key profit traits	Index Value	Trait Reliability	Star rating (across all beef breeds)
--------------------------------------	-------------------	-------------	-------------------	--------------------------------------

Animal not scored.

Additional Information:

Animal not scored.

Linear composites	Value	Reliability
Muscle		
Skeletal		
Function		
Herd data quality index		
N/A		

Lot 50 WESKEL IVY

ID: IE121134430733

Breed: Charolais

Sex: Female

DOB: 15-Feb-2013

Owner: Wesley Kellett - Fartadreen Bailieborough Co Cavan

Breeder:

Sire: Kilbline_1 Cupidon (Et)
KLU

Nevers Rj

Gandin
Aghafad Laureate

Kilbline Utica (Et)

Hermes
Kilbline (Imp 99f) Nationale

Dam: Weskel Bambi
IE121134440412

Trophee

Aimable
Glycine

Weskel Nina

Blanerne Fearless
Boulteen Jewel

Star Rating (Within Charolais breed)	Economic Indexes	uro value per progeny	Index Reliability	Star rating (across all beef breeds)
--------------------------------------	------------------	-----------------------	-------------------	--------------------------------------

★	Terminal Index	□ 97	34% (Low)	★★★
★	Replacement Index Maternal Cow Traits : Maternal Progeny Traits :	-□ 58 -€ 194 € 136	32% (Low) 29% 34%	★
	Dairy Beef			

Star Rating (Within Charolais breed)	Key profit traits	Index Value	Trait Reliability	Star rating (across all beef breeds)
--------------------------------------	-------------------	-------------	-------------------	--------------------------------------

Expected progeny performance				
	Calving difficulty (% 3 & 4) Breed ave: 7.68%,All breeds ave: 5.09%	+8.8%	36% (Low)	
★★	Docility (1-5 scale) Breed ave: 0.04,All breeds ave: 0	-0.02 scale	42% (Average)	★★★
★★★★	Carcass weight (kg) Breed ave: 31.94kg,All breeds ave: 22.38kg	+32kg	38% (Low)	★★★★★
★★	Carcass conformation (1-15 scale) Breed ave: 1.91,All breeds ave: 1.84	+1.84 scale	34% (Low)	★★★

Expected daughter breeding performance				
	Daughter calving diff (% 3 & 4) Breed ave: 4.88%,All breeds ave: 5.19%	+6.3%	23% (Low)	
★★	Daughter Milk (kg) Breed ave: -6.25kg,All breeds ave: 0.52kg	-7.4kg	28% (Low)	★
★	Daughter calving interval (days) Breed ave: 0.08days,All breeds ave: -0.48days	+4.84days	28% (Low)	★

Additional Information:

Linear composites	Value	Reliability
Muscle	102	45%
Skeletal	109	43%
Function	98	23%

Herd data quality index

N/A

Animal scored. Linear scores and weaning weights in evaluations

Lot 51 CALLA IRIS

ID: IE182068040742

Breed: Charolais

Sex: Female

DOB: 16-Feb-2013

Owner: Thomas Joseph Callanan - Calla Kilconnell Ballinasloe Co Galway

Breeder:

Sire: Mulroog Viacom (Et)
IE182584130118

P.T.I Prince

Meillard RJ
Joyeuse

Mulroog Sunrise

Jumper
Farmleigh Oriel

Dam: Barracks Pamela
IE201132330047

Castleshane Hector

Kilmore Fantasy
Loughduff Freeda

Barracks Lilywhite

Barracks Dukakis
Barracks Georgina

Star Rating (Within Charolais breed)	Economic Indexes	uro value per progeny	Index Reliability	Star rating (across all beef breeds)
--------------------------------------	------------------	-----------------------	-------------------	--------------------------------------

★★★	Terminal Index	□ 113	33% (Low)	★★★
★★★★★	Replacement Index Maternal Cow Traits : Maternal Progeny Traits :	□ 71 -€ 98 € 170	32% (Low) 30% 33%	★★
	Dairy Beef			

Star Rating (Within Charolais breed)	Key profit traits	Index Value	Trait Reliability	Star rating (across all beef breeds)
--------------------------------------	-------------------	-------------	-------------------	--------------------------------------

Expected progeny performance				
	Calving difficulty (% 3 & 4) Breed ave: 7.68%,All breeds ave: 5.09%	+7.5%	32% (Low)	
★★	Docility (1-5 scale) Breed ave: 0.04,All breeds ave: 0	0 scale	46% (Average)	★★★
★★	Carcass weight (kg) Breed ave: 31.94kg,All breeds ave: 22.38kg	+30kg	41% (Average)	★★★★★
★★★★★★	Carcass conformation (1-15 scale) Breed ave: 1.91,All breeds ave: 1.84	+2.2 scale	36% (Low)	★★★★★★

Expected daughter breeding performance				
	Daughter calving diff (% 3 & 4) Breed ave: 4.88%,All breeds ave: 5.19%	+3.9%	22% (Low)	
★★★★★★	Daughter Milk (kg) Breed ave: -6.25kg,All breeds ave: 0.52kg	-1.5kg	37% (Low)	★★
★★★	Daughter calving interval (days) Breed ave: 0.08days,All breeds ave: -0.48days	+0.31days	25% (Low)	★★

Additional Information:

Linear composites	Value	Reliability
Muscle	117	51%
Skeletal	103	48%
Function	99	23%

Herd data quality index
N/A

Animal scored. Linear scores and weaning weights in evaluations

Lot 52 CALLA ITALIE

ID: IE182068050743

Breed: Charolais

Sex: Female

DOB: 17-Feb-2013

Owner: Thomas Joseph Callanan - Calla Kilconnell Ballinasloe Co Galway

Breeder:

Sire: Mulroog Viacom (Et)
IE182584130118

P.T.I Prince

Meillard RJ
Joyeuse

Mulroog Sunrise

Jumper
Farmleigh Oriel

Dam: Calla Till
IE182068040296

Corloughan Ivan

Ramhill Furey
Farmleigh Opal

Calla Odio

Vern Indigo
Calla Ita

Star Rating (Within Charolais breed)	Economic Indexes	uro value per progeny	Index Reliability	Star rating (across all beef breeds)
--------------------------------------	------------------	-----------------------	-------------------	--------------------------------------

★★	Terminal Index	□ 107	31% (Low)	★★★
★★★	Replacement Index	□ 51	30% (Low)	★★★
	Maternal Cow Traits :	-€ 115	30%	
	Maternal Progeny Traits :	€ 165	31%	
	Dairy Beef			

Star Rating (Within Charolais breed)	Key profit traits	Index Value	Trait Reliability	Star rating (across all beef breeds)
--------------------------------------	-------------------	-------------	-------------------	--------------------------------------

Expected progeny performance				
	Calving difficulty (% 3 & 4) Breed ave: 7.68%,All breeds ave: 5.09%	+6.3%	35% (Low)	
★★★★★	Docility (1-5 scale) Breed ave: 0.04,All breeds ave: 0	0.08 scale	46% (Average)	★★★★★
★★★	Carcass weight (kg) Breed ave: 31.94kg,All breeds ave: 22.38kg	+31kg	37% (Low)	★★★★★
★★★	Carcass conformation (1-15 scale) Breed ave: 1.91,All breeds ave: 1.84	+1.93 scale	31% (Low)	★★★

Expected daughter breeding performance				
	Daughter calving diff (% 3 & 4) Breed ave: 4.88%,All breeds ave: 5.19%	+4%	23% (Low)	
★★★★★	Daughter Milk (kg) Breed ave: -6.25kg,All breeds ave: 0.52kg	-4.3kg	37% (Low)	★★★
★★	Daughter calving interval (days) Breed ave: 0.08days,All breeds ave: -0.48days	+0.66days	24% (Low)	★★

Additional Information:

Linear composites	Value	Reliability
Muscle	101	52%
Skeletal	101	49%
Function	86	24%

Animal scored. Linear scores and weaning weights in evaluations

Herd data quality index

N/A

Lot 53 WESKEL IMOGEN

ID: IE121134450735

Breed: Charolais

Sex: Female

DOB: 23-Feb-2013

Owner: Wesley Kellett - Fartadreen Bailieborough Co Cavan

Breeder:

Sire: Liscally Eti (Et)
LSP

Oldstone Egbert

Brampton Banker
Oldstone Ursula

Liscally Blossom

Padirac
Liscally Rosewood I (Et)

Dam: Weskel Demi
IE121134470497

Oscar

Major
Toise

Weskel Tammy

Indurain
Boulteen Jewel

Star Rating (Within Charolais breed)	Economic Indexes	uro value per progeny	Index Reliability	Star rating (across all beef breeds)
--------------------------------------	------------------	-----------------------	-------------------	--------------------------------------

★	Terminal Index	□97	32% (Low)	★★★
★	Replacement Index Maternal Cow Traits : Maternal Progeny Traits :	-□31 -€ 165 € 134	28% (Low) 22% 32%	★
	Dairy Beef			

Star Rating (Within Charolais breed)	Key profit traits	Index Value	Trait Reliability	Star rating (across all beef breeds)
--------------------------------------	-------------------	-------------	-------------------	--------------------------------------

Expected progeny performance				
	Calving difficulty (% 3 & 4) Breed ave: 7.68%,All breeds ave: 5.09%	+9.2%	35% (Low)	
★★	Docility (1-5 scale) Breed ave: 0.04,All breeds ave: 0	-0.01 scale	40% (Average)	★★★
★★★★	Carcass weight (kg) Breed ave: 31.94kg,All breeds ave: 22.38kg	+33kg	36% (Low)	★★★★★
★★★★★	Carcass conformation (1-15 scale) Breed ave: 1.91,All breeds ave: 1.84	+2.05 scale	31% (Low)	★★★★★

Expected daughter breeding performance				
	Daughter calving diff (% 3 & 4) Breed ave: 4.88%,All breeds ave: 5.19%	+4.8%	14% (V Low)	
★	Daughter Milk (kg) Breed ave: -6.25kg,All breeds ave: 0.52kg	-10.6kg	21% (Low)	★
★★	Daughter calving interval (days) Breed ave: 0.08days,All breeds ave: -0.48days	+0.79days	22% (Low)	★★

Additional Information:

Linear composites	Value	Reliability
Muscle	109	44%
Skeletal	106	41%
Function	108	21%

Animal scored. Linear scores and weaning weights in evaluations

Herd data quality index
N/A

Lot 54 KILDALLOGUE ISOBEL

ID: IE311338260297

Breed: Charolais

Sex: Female

DOB: 03-Mar-2013

Owner: Thomas J Hanly - Bridge St Strokestown Co Roscommon

Breeder:

Sire: Greenvale Fred
IE311305550095

Repair

Jumper
Ile

Greenvale Abbie

Greenvale Urbain
Tyone Madam

Dam: Windmill Anna
IE311408940249

Doonally New

Hermes
Intruse

Sligo Lass

Meath Earthwatch
Sligo Anet

Star Rating (Within Charolais breed)	Economic Indexes	uro value per progeny	Index Reliability	Star rating (across all beef breeds)
--------------------------------------	------------------	-----------------------	-------------------	--------------------------------------

★★★	Terminal Index	□ 111	15% (V Low)	★★★
★★★★	Replacement Index Maternal Cow Traits : Maternal Progeny Traits :	□ 52 -€ 121 € 174	14% (V Low) 13% 15%	★★★
	Dairy Beef			

Star Rating (Within Charolais breed)	Key profit traits	Index Value	Trait Reliability	Star rating (across all beef breeds)
--------------------------------------	-------------------	-------------	-------------------	--------------------------------------

Expected progeny performance				
	Calving difficulty (% 3 & 4) Breed ave: 7.68%,All breeds ave: 5.09%	+6.2%	21% (Low)	
★★★★★	Docility (1-5 scale) Breed ave: 0.04,All breeds ave: 0	0.07 scale	14% (V Low)	★★★★★
★★	Carcass weight (kg) Breed ave: 31.94kg,All breeds ave: 22.38kg	+30kg	14% (V Low)	★★★★★
★	Carcass conformation (1-15 scale) Breed ave: 1.91,All breeds ave: 1.84	+1.74 scale	14% (V Low)	★★★

Expected daughter breeding performance				
	Daughter calving diff (% 3 & 4) Breed ave: 4.88%,All breeds ave: 5.19%	+4.8%	11% (V Low)	
★★★★★	Daughter Milk (kg) Breed ave: -6.25kg,All breeds ave: 0.52kg	-3kg	17% (V Low)	★★
★	Daughter calving interval (days) Breed ave: 0.08days,All breeds ave: -0.48days	+2.18days	12% (V Low)	★

Additional Information:

Animal scored. Linear scores and weaning weights in evaluations

Linear composites	Value	Reliability
Muscle	96	13%
Skeletal	106	12%
Function	107	9%

Herd data quality index

N/A

Lot 55 FERRYFIELD IRIS

ID: IE182067930454

Breed: Charolais

Sex: Female

DOB: 18-Mar-2013

Owner: William Beckett - Carrarea Kilconnell Ballinasloe Co Galway

Breeder:

Sire: Calla Eddie
IE182068070605

Mulroog Viacom
(Et)

P.T.I Prince
Mulroog Sunrise

Calla Umberta

Kildaree Pilot
Calla Renee

Dam: Hollymount Rena
IE271301690120

Excellent

Valois
Angele

Hollymount Jean

Shamrock Ambassadeur
Knockane Dot

Star Rating (Within Charolais breed)	Economic Indexes	uro value per progeny	Index Reliability	Star rating (across all beef breeds)
--------------------------------------	------------------	-----------------------	-------------------	--------------------------------------

	Terminal Index			
	Replacement Index Maternal Cow Traits : Maternal Progeny Traits :			
	Dairy Beef			

Star Rating (Within Charolais breed)	Key profit traits	Index Value	Trait Reliability	Star rating (across all beef breeds)
--------------------------------------	-------------------	-------------	-------------------	--------------------------------------

Animal not scored.

Additional Information:

Animal not scored.

Linear composites	Value	Reliability
Muscle		
Skeletal		
Function		
Herd data quality index		
N/A		

Lot 56 CALLA IVOREEN

ID: IE182068090755

Breed: Charolais

Sex: Female

DOB: 25-Mar-2013

Owner: Thomas Joseph Callanan - Calla Kilconnell Ballinasloe Co Galway

Breeder:

Sire: Mulroog Viacom (Et)
IE182584130118

P.T.I Prince

Meillard Rj
Joyeuse

Mulroog Sunrise

Jumper
Farmleigh Oriel

Dam: Calla Ulana
IE182068010335

Corloughan Ivan

Ramhill Furey
Farmleigh Opal

Calla Ita

Tessa Arthur
Farmleigh Vida

Star Rating (Within Charolais breed)	Economic Indexes	uro value per progeny	Index Reliability	Star rating (across all beef breeds)
--------------------------------------	------------------	-----------------------	-------------------	--------------------------------------

★★★	Terminal Index	□ 111	31% (Low)	★★★
★★★★	Replacement Index Maternal Cow Traits : Maternal Progeny Traits :	□ 49 -€ 128 € 177	31% (Low) 30% 32%	★★★
	Dairy Beef			

Star Rating (Within Charolais breed)	Key profit traits	Index Value	Trait Reliability	Star rating (across all beef breeds)
--------------------------------------	-------------------	-------------	-------------------	--------------------------------------

Expected progeny performance				
	Calving difficulty (% 3 & 4) Breed ave: 7.68%,All breeds ave: 5.09%	+5.3%	35% (Low)	
★★★	Docility (1-5 scale) Breed ave: 0.04,All breeds ave: 0	0.03 scale	47% (Average)	★★★★★
★★	Carcass weight (kg) Breed ave: 31.94kg,All breeds ave: 22.38kg	+29kg	38% (Low)	★★★★★
★★★	Carcass conformation (1-15 scale) Breed ave: 1.91,All breeds ave: 1.84	+1.89 scale	33% (Low)	★★★

Expected daughter breeding performance				
	Daughter calving diff (% 3 & 4) Breed ave: 4.88%,All breeds ave: 5.19%	+4%	22% (Low)	
★★★	Daughter Milk (kg) Breed ave: -6.25kg,All breeds ave: 0.52kg	-6.3kg	39% (Low)	★
★★	Daughter calving interval (days) Breed ave: 0.08days,All breeds ave: -0.48days	+0.73days	24% (Low)	★★

Additional Information:

Linear composites	Value	Reliability
Muscle	102	53%
Skeletal	93	50%
Function	88	24%

Herd data quality index

N/A

Animal scored. Linear scores and weaning weights in evaluations

Lot 57 CALLA ISABELLA

ID: IE182068010756

Breed: Charolais

Sex: Female

DOB: 26-Mar-2013

Owner: Thomas Joseph Callanan - Calla Kilconnell Ballinasloe Co Galway

Breeder:

Sire: Mulroog Viacom (Et)
IE182584130118

P.T.I Prince

Meillard RJ
Joyeuse

Mulroog Sunrise

Jumper
Farmleigh Oriel

Dam: Calla Uriana
IE182068080341

Kildaree Pilot

Ficus
Kildaree Natalie

Calla Rosemarie

Corloughan Ivan
Rathbane (Awm) Jenny

Star Rating (Within Charolais breed)	Economic Indexes	uro value per progeny	Index Reliability	Star rating (across all beef breeds)
--------------------------------------	------------------	-----------------------	-------------------	--------------------------------------

★★★★★	Terminal Index	□ 125	32% (Low)	★★★★★
★★★★☆	Replacement Index Maternal Cow Traits : Maternal Progeny Traits :	□ 58 -€ 136 € 194	31% (Low) 30% 32%	★★★
	Dairy Beef			

Star Rating (Within Charolais breed)	Key profit traits	Index Value	Trait Reliability	Star rating (across all beef breeds)
--------------------------------------	-------------------	-------------	-------------------	--------------------------------------

Expected progeny performance				
	Calving difficulty (% 3 & 4) Breed ave: 7.68%,All breeds ave: 5.09%	+6.2%	35% (Low)	
★★★★★	Docility (1-5 scale) Breed ave: 0.04,All breeds ave: 0	0.07 scale	47% (Average)	★★★★★
★★★★★	Carcass weight (kg) Breed ave: 31.94kg,All breeds ave: 22.38kg	+36kg	39% (Low)	★★★★★★
★★★	Carcass conformation (1-15 scale) Breed ave: 1.91,All breeds ave: 1.84	+1.87 scale	33% (Low)	★★★

Expected daughter breeding performance				
	Daughter calving diff (% 3 & 4) Breed ave: 4.88%,All breeds ave: 5.19%	+3.3%	22% (Low)	
★★	Daughter Milk (kg) Breed ave: -6.25kg,All breeds ave: 0.52kg	-7.7kg	37% (Low)	★
★★	Daughter calving interval (days) Breed ave: 0.08days,All breeds ave: -0.48days	+0.92days	25% (Low)	★★

Additional Information:

Linear composites	Value	Reliability
Muscle	98	53%
Skeletal	98	49%
Function	77	25%

Animal scored. Linear scores and weaning weights in evaluations

Herd data quality index
N/A

Lot 58 CALLA INFANTA

ID: IE182068030758

Breed: Charolais

Sex: Female

DOB: 28-Mar-2013

Owner: Thomas Joseph Callanan - Calla Kilconnell Ballinasloe Co Galway

Breeder:

Sire: Mulroog Viacom (Et)
IE182584130118

P.T.I Prince

Meillard RJ
Joyeuse

Mulroog Sunrise

Jumper
Farmleigh Oriel

Dam: Calla Umma
IE182068050339

Kildaree Pilot

Ficus
Kildaree Natalie

Calla Rose

Corloughan Ivan
Calla Michaela

Star Rating (Within Charolais breed)	Economic Indexes	uro value per progeny	Index Reliability	Star rating (across all beef breeds)
--------------------------------------	------------------	-----------------------	-------------------	--------------------------------------

★★★	Terminal Index	□ 117	31% (Low)	★★★★★
★★	Replacement Index Maternal Cow Traits : Maternal Progeny Traits :	□ 19 -€ 157 € 176	30% (Low) 29% 32%	★
	Dairy Beef			

Star Rating (Within Charolais breed)	Key profit traits	Index Value	Trait Reliability	Star rating (across all beef breeds)
--------------------------------------	-------------------	-------------	-------------------	--------------------------------------

Expected progeny performance				
	Calving difficulty (% 3 & 4) Breed ave: 7.68%,All breeds ave: 5.09%	+6%	35% (Low)	
★	Docility (1-5 scale) Breed ave: 0.04,All breeds ave: 0	-0.12 scale	47% (Average)	★
★★★★★	Carcass weight (kg) Breed ave: 31.94kg,All breeds ave: 22.38kg	+35kg	38% (Low)	★★★★★
★★★★★	Carcass conformation (1-15 scale) Breed ave: 1.91,All breeds ave: 1.84	+1.96 scale	32% (Low)	★★★★★

Expected daughter breeding performance				
	Daughter calving diff (% 3 & 4) Breed ave: 4.88%,All breeds ave: 5.19%	+3.7%	22% (Low)	
★★★	Daughter Milk (kg) Breed ave: -6.25kg,All breeds ave: 0.52kg	-7kg	37% (Low)	★
★★	Daughter calving interval (days) Breed ave: 0.08days,All breeds ave: -0.48days	+0.92days	24% (Low)	★★

Additional Information:

Linear composites	Value	Reliability
Muscle	103	53%
Skeletal	106	49%
Function	76	24%

Herd data quality index

N/A

Animal scored. Linear scores and weaning weights in evaluations

Lot 59 BALLYFINNANE IRENE

ID: IE131622070321

Breed: Charolais

Sex: Female

DOB: 28-Mar-2013

Owner: Kenneth Clarke - Ballyfinan Ardnacrusha Co Clare

Breeder:

Sire: Snoopy
SNO

Harrison

Blason

Becasse

Josepha

Cooper

Falaise

Dam: Woodville Valeur
IE151838480043

Mozart

Jason

Jaffa

Woodville Riviere

Woodville Nuage

Woodville Hop-La

Star Rating (Within Charolais breed)	Economic Indexes	uro value per progeny	Index Reliability	Star rating (across all beef breeds)
--------------------------------------	------------------	-----------------------	-------------------	--------------------------------------

★★★	Terminal Index	112	29% (Low)	★★★
★★	Replacement Index Maternal Cow Traits : Maternal Progeny Traits :	27 -€ 144 € 171	26% (Low) 23% 29%	★
	Dairy Beef			

Star Rating (Within Charolais breed)	Key profit traits	Index Value	Trait Reliability	Star rating (across all beef breeds)
--------------------------------------	-------------------	-------------	-------------------	--------------------------------------

Expected progeny performance				
	Calving difficulty (% 3 & 4) Breed ave: 7.68%,All breeds ave: 5.09%	+6.4%	30% (Low)	
★★	Docility (1-5 scale) Breed ave: 0.04,All breeds ave: 0	0 scale	41% (Average)	★★★
★★★★★	Carcass weight (kg) Breed ave: 31.94kg,All breeds ave: 22.38kg	+35kg	34% (Low)	★★★★★
★★	Carcass conformation (1-15 scale) Breed ave: 1.91,All breeds ave: 1.84	+1.86 scale	30% (Low)	★★★

Expected daughter breeding performance				
	Daughter calving diff (% 3 & 4) Breed ave: 4.88%,All breeds ave: 5.19%	+4.8%	17% (V Low)	
★★	Daughter Milk (kg) Breed ave: -6.25kg,All breeds ave: 0.52kg	-8.2kg	35% (Low)	★
★★★	Daughter calving interval (days) Breed ave: 0.08days,All breeds ave: -0.48days	+0.34days	16% (V Low)	★★

Additional Information:

Linear composites	Value	Reliability
Muscle	108	41%
Skeletal	101	38%
Function	102	12%

Animal scored. Linear scores and weaning weights in evaluations

Herd data quality index

N/A

Lot 60 CALLA INULA

ID: IE182068040759

Breed: Charolais

Sex: Female

DOB: 14-Apr-2013

Owner: Thomas Joseph Callanan - Calla Kilconnell Ballinasloe Co Galway

Breeder:

Sire: Mulroog Viacom (Et)
IE182584130118

P.T.I Prince

Meillard RJ
Joyeuse

Mulroog Sunrise

Jumper
Farmleigh Oriel

Dam: Calla Abbie
IE182068050421

Kildaree Pilot

Ficus
Kildaree Natalie

Calla Tina

Indurain
Calla Ita

Star Rating (Within Charolais breed)	Economic Indexes	uro value per progeny	Index Reliability	Star rating (across all beef breeds)
★★★★★	Terminal Index	□ 131	30% (Low)	★★★★★
★★	Replacement Index Maternal Cow Traits : Maternal Progeny Traits :	□ 5 -€ 197 € 202	29% (Low) 28% 30%	★
	Dairy Beef			

Star Rating (Within Charolais breed)	Key profit traits	Index Value	Trait Reliability	Star rating (across all beef breeds)
Expected progeny performance				
	Calving difficulty (% 3 & 4) Breed ave: 7.68%,All breeds ave: 5.09%	+6.3%	34% (Low)	
★★★★★	Docility (1-5 scale) Breed ave: 0.04,All breeds ave: 0	0.09 scale	44% (Average)	★★★★★
★★★★★	Carcass weight (kg) Breed ave: 31.94kg,All breeds ave: 22.38kg	+37kg	35% (Low)	★★★★★
★★★★★	Carcass conformation (1-15 scale) Breed ave: 1.91,All breeds ave: 1.84	+2.01 scale	30% (Low)	★★★★★
Expected daughter breeding performance				
	Daughter calving diff (% 3 & 4) Breed ave: 4.88%,All breeds ave: 5.19%	+4.2%	22% (Low)	
★	Daughter Milk (kg) Breed ave: -6.25kg,All breeds ave: 0.52kg	-10.7kg	36% (Low)	★
★	Daughter calving interval (days) Breed ave: 0.08days,All breeds ave: -0.48days	+4.29days	23% (Low)	★

Additional Information:

Linear composites	Value	Reliability
Muscle	107	48%
Skeletal	110	45%
Function	78	24%

Animal scored. Linear scores and weaning weights in evaluations

Herd data quality index

N/A

Lot 61 CREEVE INGRID

ID: IE311400460674

Breed: Charolais

Sex: Female

DOB: 05-May-2013

Owner: John Caslin - Kye Elphin Co Roscommon

Breeder:

Sire: Mozart
MZT



Dam: Creeve Ellie
IE311400490553

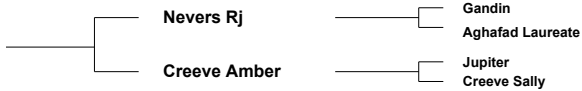

Star Rating (Within Charolais breed)	Economic Indexes	uro value per progeny	Index Reliability	Star rating (across all beef breeds)
--------------------------------------	------------------	-----------------------	-------------------	--------------------------------------

	Terminal Index			
	Replacement Index Maternal Cow Traits : Maternal Progeny Traits :			
	Dairy Beef			

Star Rating (Within Charolais breed)	Key profit traits	Index Value	Trait Reliability	Star rating (across all beef breeds)
--------------------------------------	-------------------	-------------	-------------------	--------------------------------------

Animal not scored.

Additional Information:

Animal not scored.

Linear composites	Value	Reliability
Muscle		
Skeletal		
Function		
Herd data quality index		
N/A		

Lot 62 CREEVE INDIA

ID: IE311400480676

Breed: Charolais

Twin to Female

Sex: Female

DOB: 07-May-2013

Owner: John Caslin - Kye Elphin Co Roscommon

Breeder:

Sire: Cloverfield Excelent
CXY

Domino

Aimable
Anemone

Cloverfield Una

Pirate
Cloverfield Princess

Dam: Creeve Emele
IE311400440565

Mandela Veron (Et)

Oscar
Camber Rita

Creeve Udelle

Doonally New
Creeve Nivea

Star Rating (Within Charolais breed)	Economic Indexes	uro value per progeny	Index Reliability	Star rating (across all beef breeds)
--------------------------------------	------------------	-----------------------	-------------------	--------------------------------------

	Terminal Index			
	Replacement Index Maternal Cow Traits : Maternal Progeny Traits :			
	Dairy Beef			

Star Rating (Within Charolais breed)	Key profit traits	Index Value	Trait Reliability	Star rating (across all beef breeds)
--------------------------------------	-------------------	-------------	-------------------	--------------------------------------

Animal not scored.

Additional Information:

Animal not scored.

Linear composites	Value	Reliability
Muscle		
Skeletal		
Function		
Herd data quality index		
N/A		

Lot 63 CREEVE INDIE

ID: IE311400470675

Breed: Charolais

Twin to Female

Sex: Female

DOB: 07-May-2013

Owner: John Caslin - Kye Elphin Co Roscommon

Breeder:

Sire: Cloverfield Excelent
CXY

Domino

Aimable
Anemone

Cloverfield Una

Pirate
Cloverfield Princess

Dam: Creeve Emele
IE311400440565

Mandela Veron (Et)

Oscar
Camber Rita

Creeve Udelle

Doonally New
Creeve Nivea

Star Rating (Within Charolais breed)	Economic Indexes	uro value per progeny	Index Reliability	Star rating (across all beef breeds)
--------------------------------------	------------------	-----------------------	-------------------	--------------------------------------

	Terminal Index			
	Replacement Index Maternal Cow Traits : Maternal Progeny Traits :			
	Dairy Beef			

Star Rating (Within Charolais breed)	Key profit traits	Index Value	Trait Reliability	Star rating (across all beef breeds)
--------------------------------------	-------------------	-------------	-------------------	--------------------------------------

Animal not scored.

Additional Information:

Animal not scored.

Linear composites	Value	Reliability
Muscle		
Skeletal		
Function		
Herd data quality index		
N/A		

Lot 64 ANNAGHBEG08 ISOBELLA

ID: IE311348830437

Breed: Charolais

Sex: Female

DOB: 10-May-2013

Owner: Fred Dolan - Annabeg Strokestown Co Roscommon

Breeder:

Sire: Nippur
NPP

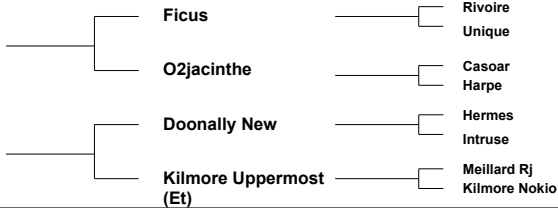

Star Rating (Within Charolais breed)	Economic Indexes	uro value per progeny	Index Reliability	Star rating (across all beef breeds)
--------------------------------------	------------------	-----------------------	-------------------	--------------------------------------

	Terminal Index			
	Replacement Index Maternal Cow Traits : Maternal Progeny Traits :			
	Dairy Beef			

Star Rating (Within Charolais breed)	Key profit traits	Index Value	Trait Reliability	Star rating (across all beef breeds)
--------------------------------------	-------------------	-------------	-------------------	--------------------------------------

Animal not scored.

Additional Information:

Animal not scored.

Linear composites	Value	Reliability
Muscle		
Skeletal		
Function		
Herd data quality index		
N/A		

Lot 65 CASTLEARD09 ISOBEL

ID: IE311633770173

Breed: Charolais

Sex: Female

DOB: 20-May-2013

Owner: John Mc Cabe - Castlecolane Ballaghaderreen Co Roscommon

Breeder:

Sire: Lisnagre Elite (Et)
LGL

Domino

Aimable
Anemone

Ballydownan Violet
(Et)

Jupiter
Ballydownan Simone (Et)

Dam: Elisha Faustine
IE311417460256

Doonally New

Hermes
Intruse

Camber Natasha

Rockyranch Icon
Blakestown (Imp.'90f) Finette

Star Rating (Within Charolais breed)	Economic Indexes	uro value per progeny	Index Reliability	Star rating (across all beef breeds)
--------------------------------------	------------------	-----------------------	-------------------	--------------------------------------

Terminal Index

Replacement Index

Maternal Cow Traits :

Maternal Progeny Traits :

Dairy Beef

Star Rating (Within Charolais breed)	Key profit traits	Index Value	Trait Reliability	Star rating (across all beef breeds)
--------------------------------------	-------------------	-------------	-------------------	--------------------------------------

Animal not scored.

Additional Information:

Animal not scored.

Linear composites	Value	Reliability
-------------------	-------	-------------

Muscle

Skeletal

Function

Herd data quality index

N/A

Lot 66 CREEVE IRIS

ID: IE311400410678

Breed: Charolais

Sex: Female

DOB: 24-May-2013

Owner: John Caslin - Kye Elphin Co Roscommon

Breeder:

Sire: Cloverfield Excelent
CXY

Domino

Aimable
Anemone

Cloverfield Una

Pirate
Cloverfield Princess

Dam: Creeve Corianna
IE311400430457

Mandela Veron (Et)

Oscar
Camber Rita

Creeve Udelle

Doonally New
Creeve Nivea

Star Rating (Within Charolais breed)	Economic Indexes	uro value per progeny	Index Reliability	Star rating (across all beef breeds)
--------------------------------------	------------------	-----------------------	-------------------	--------------------------------------

	Terminal Index			
	Replacement Index Maternal Cow Traits : Maternal Progeny Traits :			
	Dairy Beef			

Star Rating (Within Charolais breed)	Key profit traits	Index Value	Trait Reliability	Star rating (across all beef breeds)
--------------------------------------	-------------------	-------------	-------------------	--------------------------------------

Animal not scored.

Additional Information:

Animal not scored.

Linear composites	Value	Reliability
Muscle		
Skeletal		
Function		

Herd data quality index

N/A

Lot 67 FERRYFIELD IVEY

ID: IE182067980459

Breed: Charolais

Twin to Female

Sex: Female

DOB: 26-May-2013

Owner: William Beckett - Carrarea Kilconnell Ballinasloe Co Galway

Breeder:

Sire: Calla Eddie
IE182068070605

Mulroog Viacom
(Et)

P.T.I Prince
Mulroog Sunrise

Calla Umberta

Kildare Pilot
Calla Renee

Dam: Bunacrower Skye
IE271295340071

Doonally New

Hermes
Intruse

Western Lady

Excellent
Louisburgh Grace

Star Rating (Within Charolais breed)	Economic Indexes	uro value per progeny	Index Reliability	Star rating (across all beef breeds)
--------------------------------------	------------------	-----------------------	-------------------	--------------------------------------

Terminal Index

Replacement Index

Maternal Cow Traits :

Maternal Progeny Traits :

Dairy Beef

Star Rating (Within Charolais breed)	Key profit traits	Index Value	Trait Reliability	Star rating (across all beef breeds)
--------------------------------------	-------------------	-------------	-------------------	--------------------------------------

Animal not scored.

Additional Information:

Animal not scored.

Linear composites	Value	Reliability
-------------------	-------	-------------

Muscle

Skeletal

Function

Herd data quality index

N/A

Lot 68 FERRYFIELD INGRID

ID: IE182067910460

Breed: Charolais

Twin to Female

Sex: Female

DOB: 26-May-2013

Owner: William Beckett - Carrarea Kilconnell Ballinasloe Co Galway

Breeder:

Sire: Calla Eddie
IE182068070605

Mulroog Viacom
(Et)

P.T.I Prince
Mulroog Sunrise

Calla Umberta

Kildare Pilot
Calla Renee

Dam: Bunacrower Skye
IE271295340071

Doonally New

Hermes
Intruse

Western Lady

Excellent
Louisburgh Grace

Star Rating (Within Charolais breed)	Economic Indexes	uro value per progeny	Index Reliability	Star rating (across all beef breeds)
--------------------------------------	------------------	-----------------------	-------------------	--------------------------------------

Terminal Index

Replacement Index

Maternal Cow Traits :
Maternal Progeny Traits :

Dairy Beef

Star Rating (Within Charolais breed)	Key profit traits	Index Value	Trait Reliability	Star rating (across all beef breeds)
--------------------------------------	-------------------	-------------	-------------------	--------------------------------------

Animal not scored.

Additional Information:

Animal not scored.

Linear composites	Value	Reliability
-------------------	-------	-------------

Muscle

Skeletal

Function

Herd data quality index

N/A

Lot 69 ROYALE IOU

ID: IE281704520001

Breed: Charolais

Sex: Female

DOB: 08-Jun-2013

Owner: Paul Ennis - Kildalkey Road Athboy Co Meath

Breeder:

Sire: Roundhill Cameron (Et)
S2047

Jupiter

Erudit
Colombe

Roundhill Tamaris
(Et)

Nectargerc
Ballybrown (Imp97f) Marlene

Dam: Friaryland Bingo
IE181869910204

Clandonagh Ulmar

Clandonagh (Imp 98f) Mont Dore
Clandonagh Rose

Friaryland Tango

0209 Cloonard (95f) Ledoux
Friaryland Maeve

Star Rating (Within Charolais breed)	Economic Indexes	uro value per progeny	Index Reliability	Star rating (across all beef breeds)
--------------------------------------	------------------	-----------------------	-------------------	--------------------------------------

	Terminal Index			
	Replacement Index Maternal Cow Traits : Maternal Progeny Traits :			
	Dairy Beef			

Star Rating (Within Charolais breed)	Key profit traits	Index Value	Trait Reliability	Star rating (across all beef breeds)
--------------------------------------	-------------------	-------------	-------------------	--------------------------------------

Animal not scored.

Additional Information:

Animal not scored.

Linear composites	Value	Reliability
Muscle		
Skeletal		
Function		

Herd data quality index

N/A

Lot 70 ROYALE INDIANA

ID: IE281704530002

Breed: Charolais

Sex: Female

DOB: 08-Jun-2013

Owner: Paul Ennis - Kildalkey Road Athboy Co Meath

Breeder:

Sire: Roundhill Cameron (Et)
S2047

Jupiter

Erudit
Colombe

Roundhill Tamaris
(Et)

Nectargerc
Ballybrown (Imp97f) Marlene

Dam: Friaryland Dora
IE181869990236

Blakestown Amos

Ushuaia
Blakestown Urian

Friaryland Nuala

Tennis
Piper Eppi

Star Rating (Within Charolais breed)	Economic Indexes	uro value per progeny	Index Reliability	Star rating (across all beef breeds)
--------------------------------------	------------------	-----------------------	-------------------	--------------------------------------

	Terminal Index			
	Replacement Index Maternal Cow Traits : Maternal Progeny Traits :			
	Dairy Beef			

Star Rating (Within Charolais breed)	Key profit traits	Index Value	Trait Reliability	Star rating (across all beef breeds)
--------------------------------------	-------------------	-------------	-------------------	--------------------------------------

Animal not scored.

Additional Information:

Animal not scored.

Linear composites	Value	Reliability
Muscle		
Skeletal		
Function		
Herd data quality index		
N/A		

Lot 71 LOUGHGLYNN ISABELL

ID: IE311618660595

Breed: Charolais

Sex: Female

DOB: 24-Jun-2013

Owner: Patrick Regan - Driney Loughglynn Co Roscommon

Breeder:

Sire: Doonally New
CF52



Dam: Tawnytaskin Ebony
IE311364680242



Star Rating (Within Charolais breed)	Economic Indexes	uro value per progeny	Index Reliability	Star rating (across all beef breeds)
--------------------------------------	------------------	-----------------------	-------------------	--------------------------------------

	Terminal Index			
	Replacement Index Maternal Cow Traits : Maternal Progeny Traits :			
	Dairy Beef			

Star Rating (Within Charolais breed)	Key profit traits	Index Value	Trait Reliability	Star rating (across all beef breeds)
--------------------------------------	-------------------	-------------	-------------------	--------------------------------------

Animal not scored.

Additional Information:

Animal not scored.

Linear composites	Value	Reliability
Muscle		
Skeletal		
Function		
Herd data quality index		
N/A		

Lot 72 CROSSANE IZZY

ID: IE231111740091

Breed: Charolais

Sex: Female

DOB: 25-Jun-2013

Owner: Gerard Mc Govern - Kimore Five Mile Bourne Manorhamilton Co Leitrim

Breeder:

Sire: Pirate
PTE

Meillard Rj

Invincible
Badine

Banquise

Voltaire
Proie

Dam: Crossane Gina
IE231111780070

Ltintin

Papillon
Nanette

Toberroe Brenda

Doonally New
Toberroe Nancy

Star Rating (Within Charolais breed)	Economic Indexes	uro value per progeny	Index Reliability	Star rating (across all beef breeds)
★★★★☆	Terminal Index	□ 119	32% (Low)	★★★★☆
★★	Replacement Index Maternal Cow Traits : Maternal Progeny Traits :	□ 19 -€ 158 € 177	31% (Low) 31% 32%	★
	Dairy Beef			

Star Rating (Within Charolais breed)	Key profit traits	Index Value	Trait Reliability	Star rating (across all beef breeds)
Expected progeny performance				
	Calving difficulty (% 3 & 4) Breed ave: 7.68%,All breeds ave: 5.09%	+8.7%	32% (Low)	
★★★★	Docility (1-5 scale) Breed ave: 0.04,All breeds ave: 0	0.04 scale	39% (Low)	★★★★☆
★★★★	Carcass weight (kg) Breed ave: 31.94kg,All breeds ave: 22.38kg	+32kg	35% (Low)	★★★★★
★★★★★	Carcass conformation (1-15 scale) Breed ave: 1.91,All breeds ave: 1.84	+2.02 scale	32% (Low)	★★★★☆
Expected daughter breeding performance				
	Daughter calving diff (% 3 & 4) Breed ave: 4.88%,All breeds ave: 5.19%	+4.4%	29% (Low)	
★	Daughter Milk (kg) Breed ave: -6.25kg,All breeds ave: 0.52kg	-9.2kg	32% (Low)	★
★★★★☆	Daughter calving interval (days) Breed ave: 0.08days,All breeds ave: -0.48days	+0.26days	31% (Low)	★★

Additional Information:

Linear composites	Value	Reliability
Muscle	108	43%
Skeletal	92	41%
Function	110	27%

Animal scored. Linear scores and weaning weights in evaluations

Herd data quality index

N/A

Lot 73 FERRYFIELD ISMAY

ID: IE182067920461

Breed: Charolais

Sex: Female

DOB: 30-Jun-2013

Owner: William Beckett - Carrarea Kilconnell Ballinasloe Co Galway

Breeder:

Sire: Calla Eddie
IE182068070605

Mulroog Viacom
(Et)

P.T.I Prince
Mulroog Sunrise

Calla Umberta

Kildare Pilot
Calla Renee

Dam: Castlemartin Raisin
IE201192110306

Castlemartin Imp
'95 F Leonard

Heros
Habanera

Castlemartin
Nuit-Blance

Castlemartin Imp '94 Janvier
Clandonagh Ita

Star Rating (Within Charolais breed)	Economic Indexes	uro value per progeny	Index Reliability	Star rating (across all beef breeds)
--------------------------------------	------------------	-----------------------	-------------------	--------------------------------------

	Terminal Index			
	Replacement Index Maternal Cow Traits : Maternal Progeny Traits :			
	Dairy Beef			

Star Rating (Within Charolais breed)	Key profit traits	Index Value	Trait Reliability	Star rating (across all beef breeds)
--------------------------------------	-------------------	-------------	-------------------	--------------------------------------

Animal not scored.

Additional Information:

Animal not scored.

Linear composites	Value	Reliability
Muscle		
Skeletal		
Function		
Herd data quality index		
N/A		

Lot 74 WINDMILL INEZ

ID: IE311408990476

Breed: Charolais

Sex: Female

DOB: 12-Jul-2013

Owner: Michael Nerney - Chapel Street Elphin Castlerea Co Roscommon

Breeder:

Sire: Roundhill Doc 1068 (Et)
RHI

Nelson

Indice

Etoile

Roundhill Rimmel

Invincible

Ballybrown (Imp97f) Marlene

Dam: Windmill Beth
IE311408960275

Bova Sylvain

Oriental

Jacobine

Farmleigh Odel

Farmleigh Goliath (Imp 92f)

Farmleigh Istric

Star Rating (Within Charolais breed)	Economic Indexes	uro value per progeny	Index Reliability	Star rating (across all beef breeds)
--------------------------------------	------------------	-----------------------	-------------------	--------------------------------------

★★★	Terminal Index	□ 105	34% (Low)	★★★☆☆
★★★★	Replacement Index Maternal Cow Traits : Maternal Progeny Traits :	□ 41 -€ 109 € 149	33% (Low) 32% 34%	★
	Dairy Beef			

Star Rating (Within Charolais breed)	Key profit traits	Index Value	Trait Reliability	Star rating (across all beef breeds)
--------------------------------------	-------------------	-------------	-------------------	--------------------------------------

Expected progeny performance				
	Calving difficulty (% 3 & 4) Breed ave: 7.68%,All breeds ave: 5.09%	+9.2%	36% (Low)	
★★★★	Docility (1-5 scale) Breed ave: 0.04,All breeds ave: 0	0.02 scale	45% (Average)	★★★★
★★★★★	Carcass weight (kg) Breed ave: 31.94kg,All breeds ave: 22.38kg	+34kg	39% (Low)	★★★★★☆☆
★★	Carcass conformation (1-15 scale) Breed ave: 1.91,All breeds ave: 1.84	+1.83 scale	34% (Low)	★★★☆☆

Expected daughter breeding performance				
	Daughter calving diff (% 3 & 4) Breed ave: 4.88%,All breeds ave: 5.19%	+6.3%	24% (Low)	
★★★★★	Daughter Milk (kg) Breed ave: -6.25kg,All breeds ave: 0.52kg	-4kg	36% (Low)	★★☆☆
★★★★★	Daughter calving interval (days) Breed ave: 0.08days,All breeds ave: -0.48days	-1.42days	29% (Low)	★★★★★☆☆

Additional Information:

Linear composites	Value	Reliability
Muscle	102	47%
Skeletal	116	44%
Function	119	25%

Herd data quality index

N/A

Animal scored. Linear scores and weaning weights in evaluations

Lot 75 WINDMILL ISOBELLE

ID: IE311408920478

Breed: Charolais

Sex: Female

DOB: 01-Aug-2013

Owner: Michael Nerney - Chapel Street Elphin Castlerea Co Roscommon

Breeder:

Sire: Inverlochy Ferdie
S1381

Balmyle Bollinger

Dingle Hofmeister

Balmyle Tinsle

Inverlochy Une

Inverlochy Resolve

Inverlochy Petra

Dam: Windmill Barbara
IE311408930280

Doonally New

Hermes

Intruse

Windmill Shania

Indurain

Tulcon (Jtn) Mag

Star Rating (Within Charolais breed)	Economic Indexes	Euro value per progeny	Index Reliability	Star rating (across all beef breeds)
--------------------------------------	------------------	------------------------	-------------------	--------------------------------------

★★	Terminal Index	109	21% (Low)	★★★
★★★★★	Replacement Index Maternal Cow Traits : Maternal Progeny Traits :	67 -€ 90 € 157	18% (V Low) 14% 21%	★★★
	Dairy Beef			

Star Rating (Within Charolais breed)	Key profit traits	Index Value	Trait Reliability	Star rating (across all beef breeds)
--------------------------------------	-------------------	-------------	-------------------	--------------------------------------

Expected progeny performance				
	Calving difficulty (% 3 & 4) Breed ave: 7.68%,All breeds ave: 5.09%	+9.6%	28% (Low)	
★★★★★	Docility (1-5 scale) Breed ave: 0.04,All breeds ave: 0	0.08 scale	34% (Low)	★★★★★
★★★★	Carcass weight (kg) Breed ave: 31.94kg,All breeds ave: 22.38kg	+32kg	23% (Low)	★★★★★
★★★★★	Carcass conformation (1-15 scale) Breed ave: 1.91,All breeds ave: 1.84	+1.97 scale	15% (V Low)	★★★★★

Expected daughter breeding performance				
	Daughter calving diff (% 3 & 4) Breed ave: 4.88%,All breeds ave: 5.19%	+4.9%	10% (V Low)	
★★★★★	Daughter Milk (kg) Breed ave: -6.25kg,All breeds ave: 0.52kg	+0.3kg	17% (V Low)	★★★
★★	Daughter calving interval (days) Breed ave: 0.08days,All breeds ave: -0.48days	+0.95days	10% (V Low)	★★

Additional Information:

Animal scored. Linear scores and weaning weights in evaluations

Linear composites	Value	Reliability
Muscle	118	38%
Skeletal	108	34%
Function	100	11%

Herd data quality index

N/A

Lot 76 FERRYFIELD ISABELLA

ID: IE182067930462

Breed: Charolais

Sex: Female

DOB: 06-Aug-2013

Owner: William Beckett - Carrarea Kilconnell Ballinasloe Co Galway

Breeder:

Sire: Calla Eddie
IE182068070605

Mulroog Viacom
(Et)

P.T.I Prince
Mulroog Sunrise

Calla Umberta

Kildare Pilot
Calla Renee

Dam: Ferryfield Ethna
IE182067910386

Kilmore Urbain

Mogador
Kilmore Nora

Killimor April

Mozart
Bunacrower Skye

Star Rating (Within Charolais breed)	Economic Indexes	uro value per progeny	Index Reliability	Star rating (across all beef breeds)
--------------------------------------	------------------	-----------------------	-------------------	--------------------------------------

	Terminal Index			
	Replacement Index Maternal Cow Traits : Maternal Progeny Traits :			
	Dairy Beef			

Star Rating (Within Charolais breed)	Key profit traits	Index Value	Trait Reliability	Star rating (across all beef breeds)
--------------------------------------	-------------------	-------------	-------------------	--------------------------------------

Animal not scored.

Additional Information:

Animal not scored.

Linear composites	Value	Reliability
Muscle		
Skeletal		
Function		
Herd data quality index		
N/A		

Lot 77 CALLA IMAN

ID: IE182068040767

Breed: Charolais

Sex: Female

DOB: 10-Aug-2013

Owner: Thomas Joseph Callanan - Calla Kilconnell Ballinasloe Co Galway

Breeder:

Sire: Knockane Flare
KFC

As De Carreau

Troubadour
Temperance

Knockane Cynthia

Grove Victor
Knockane Pearl

Dam: Calla Snowlilly
IE182068090251

Corloughan Ivan

Ramhill Furey
Farmleigh Opal

Calla Penelope

Bova Nebuleux
Calla Ita

Star Rating (Within Charolais breed)	Economic Indexes	uro value per progeny	Index Reliability	Star rating (across all beef breeds)
--------------------------------------	------------------	-----------------------	-------------------	--------------------------------------

★	Terminal Index	92	33% (Low)	★★
★★★★★	Replacement Index Maternal Cow Traits : Maternal Progeny Traits :	57 -€ 86 € 143	33% (Low) 34% 33%	★★★
	Dairy Beef			

Star Rating (Within Charolais breed)	Key profit traits	Index Value	Trait Reliability	Star rating (across all beef breeds)
--------------------------------------	-------------------	-------------	-------------------	--------------------------------------

Expected progeny performance				
	Calving difficulty (% 3 & 4) Breed ave: 7.68%,All breeds ave: 5.09%	+6%	35% (Low)	
★★★★	Docility (1-5 scale) Breed ave: 0.04,All breeds ave: 0	0.05 scale	45% (Average)	★★★★★
★	Carcass weight (kg) Breed ave: 31.94kg,All breeds ave: 22.38kg	+25kg	38% (Low)	★★★★★
★	Carcass conformation (1-15 scale) Breed ave: 1.91,All breeds ave: 1.84	+1.74 scale	33% (Low)	★★★

Expected daughter breeding performance				
	Daughter calving diff (% 3 & 4) Breed ave: 4.88%,All breeds ave: 5.19%	+3.3%	30% (Low)	
★★★★★	Daughter Milk (kg) Breed ave: -6.25kg,All breeds ave: 0.52kg	-4kg	43% (Average)	★★★
★★★★	Daughter calving interval (days) Breed ave: 0.08days,All breeds ave: -0.48days	+0.07days	29% (Low)	★★★

Additional Information:

Linear composites	Value	Reliability
Muscle	97	48%
Skeletal	85	45%
Function	110	20%

Herd data quality index
N/A

Animal scored. Linear scores and weaning weights in evaluations

Lot 78 RATTIGAN IVY

ID: IE311409240220

Breed: Charolais

Sex: Female

DOB: 06-Sep-2013

Owner: David Rattigan - Main Street Elphin Co Roscommon

Breeder:



Sire: Pirate
PTE

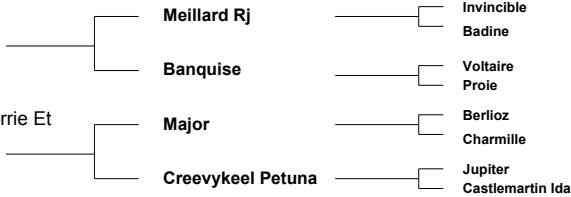

Star Rating (Within Charolais breed)	Economic Indexes	uro value per progeny	Index Reliability	Star rating (across all beef breeds)
--------------------------------------	------------------	-----------------------	-------------------	--------------------------------------

	Terminal Index			
	Replacement Index Maternal Cow Traits : Maternal Progeny Traits :			
	Dairy Beef			

Star Rating (Within Charolais breed)	Key profit traits	Index Value	Trait Reliability	Star rating (across all beef breeds)
--------------------------------------	-------------------	-------------	-------------------	--------------------------------------

Animal scored. Scores or weaning weights NOT included in evaluation

Additional Information:

Linear composites	Value	Reliability
Muscle		
Skeletal		
Function		
Herd data quality index		
N/A		

Animal scored. Scores or weaning weights NOT included in evaluation

Lot 79 LISNAPONRA IVY

ID: IE271650150501

Breed: Charolais

Sex: Female

DOB: 15-Sep-2013

Owner: Thomas Fahey - Lisnaponra Castlebar Co Mayo

Breeder:

Sire: Lisnagre Elite (Et)
LGL

Domino

Aimable
Anemone

Ballydownan Violet
(Et)

Jupiter
Ballydownan Simone (Et)

Dam: Cranmor Florence
IE271445770096

Pirate

Meillard Rj
Banquise

Cranmore Cailin

Doonally Nicefor
Camber Veda

Star Rating (Within Charolais breed)	Economic Indexes	uro value per progeny	Index Reliability	Star rating (across all beef breeds)
--------------------------------------	------------------	-----------------------	-------------------	--------------------------------------

	Terminal Index			
	Replacement Index Maternal Cow Traits : Maternal Progeny Traits :			
	Dairy Beef			

Star Rating (Within Charolais breed)	Key profit traits	Index Value	Trait Reliability	Star rating (across all beef breeds)
--------------------------------------	-------------------	-------------	-------------------	--------------------------------------

Animal not scored.

Additional Information:

Animal not scored.

Linear composites	Value	Reliability
Muscle		
Skeletal		
Function		
Herd data quality index		
N/A		

Lot 80 WINDMILL IMELDA

ID: IE311408930479

Breed: Charolais

Sex: Female

DOB: 20-Sep-2013

Owner: Michael Nerney - Chapel Street Elphin Castlerea Co Roscommon

Breeder:

Sire: Gerard
GRF

Unibloc

Ohio
Rosalie

Clara

Repair
Rosine

Dam: Windmill Cinderella
IE311408990286

Indurain

Vicome
Tombola

Shankhill (Brh)
Victoria

Domino
Shankhill Maria

Star Rating (Within Charolais breed)	Economic Indexes	uro value per progeny	Index Reliability	Star rating (across all beef breeds)
--------------------------------------	------------------	-----------------------	-------------------	--------------------------------------

★★★	Terminal Index	□ 101	22% (Low)	★★★
★★★★	Replacement Index Maternal Cow Traits : Maternal Progeny Traits :	□ 34 -€ 116 € 149	19% (V Low) 15% 23%	★
	Dairy Beef			

Star Rating (Within Charolais breed)	Key profit traits	Index Value	Trait Reliability	Star rating (across all beef breeds)
--------------------------------------	-------------------	-------------	-------------------	--------------------------------------

Expected progeny performance				
	Calving difficulty (% 3 & 4) Breed ave: 7.68%,All breeds ave: 5.09%	+8.1%	29% (Low)	
★★★	Docility (1-5 scale) Breed ave: 0.04,All breeds ave: 0	-0.02 scale	33% (Low)	★★★
★★★	Carcass weight (kg) Breed ave: 31.94kg,All breeds ave: 22.38kg	+28kg	26% (Low)	★★★★
★★★	Carcass conformation (1-15 scale) Breed ave: 1.91,All breeds ave: 1.84	+1.86 scale	18% (V Low)	★★★

Expected daughter breeding performance				
	Daughter calving diff (% 3 & 4) Breed ave: 4.88%,All breeds ave: 5.19%	+5.1%	11% (V Low)	
★★★★	Daughter Milk (kg) Breed ave: -6.25kg,All breeds ave: 0.52kg	-4.3kg	20% (Low)	★★★
★★★	Daughter calving interval (days) Breed ave: 0.08days,All breeds ave: -0.48days	+1.34days	10% (V Low)	★★★

Additional Information:

Linear composites	Value	Reliability
Muscle	106	38%
Skeletal	99	34%
Function	105	11%

Herd data quality index

N/A

Animal scored. Linear scores and weaning weights in evaluations

Lot 81 DRUMHIRK ILA

ID: IE121590840659

Breed: Charolais

Sex: Female

DOB: 06-Oct-2013

Owner: Philip Cullivan - Drumhirk Stradone Co Cavan

Breeder:

Sire: Lisnagre Elite (Et)
LGL

Domino

Aimable
Anemone

Ballydownan Violet (Et)

Jupiter
Ballydownan Simone (Et)

Dam: Drumhirk Elsa
IE121590850511

Dromiskin Viceroy

Doonally New
Dromiskin Princess

Rossy Ulanda

Organdi
Rossy Maggie

Star Rating (Within Charolais breed)	Economic Indexes	uro value per progeny	Index Reliability	Star rating (across all beef breeds)
--------------------------------------	------------------	-----------------------	-------------------	--------------------------------------

	Terminal Index			
	Replacement Index Maternal Cow Traits : Maternal Progeny Traits :			
	Dairy Beef			

Star Rating (Within Charolais breed)	Key profit traits	Index Value	Trait Reliability	Star rating (across all beef breeds)
--------------------------------------	-------------------	-------------	-------------------	--------------------------------------

Animal not scored.

Additional Information:

Animal not scored.

Linear composites	Value	Reliability
Muscle		
Skeletal		
Function		

Herd data quality index

N/A

Lot 82 WINDMILL IONA

ID: IE311408960481

Breed: Charolais

Sex: Female

DOB: 25-Oct-2013

Owner: Michael Nerney - Chapel Street Elphin Castlerea Co Roscommon

Breeder:

Sire: Gerard
GRF

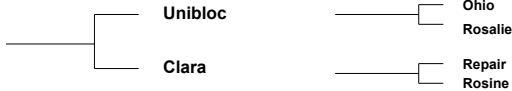

Dam: Windmill Daisy
IE311408940323



Star Rating (Within Charolais breed)	Economic Indexes	uro value per progeny	Index Reliability	Star rating (across all beef breeds)
--------------------------------------	------------------	-----------------------	-------------------	--------------------------------------

	Terminal Index			
	Replacement Index Maternal Cow Traits : Maternal Progeny Traits :			
	Dairy Beef			

Star Rating (Within Charolais breed)	Key profit traits	Index Value	Trait Reliability	Star rating (across all beef breeds)
--------------------------------------	-------------------	-------------	-------------------	--------------------------------------

Animal not scored.

Additional Information:

Animal not scored.

Linear composites	Value	Reliability
Muscle		
Skeletal		
Function		
Herd data quality index		
N/A		

Lot 83 DRUMHIRK INGRID

ID: IE121590880662

Breed: Charolais

Sex: Female

DOB: 24-Nov-2013

Owner: Philip Cullivan - Drumhirk Stradone Co Cavan

Breeder:

Sire: Lisnagre Elite (Et)
LGL

Domino

Aimable
Anemone

Ballydownan Violet
(Et)

Jupiter
Ballydownan Simone (Et)

Dam: Drumhirk Brie
IE121590830402

Pirate

Meillard Rj
Banquise

Rossy Unique

Indurain
Rossy Princess

Star Rating (Within Charolais breed)	Economic Indexes	uro value per progeny	Index Reliability	Star rating (across all beef breeds)
--------------------------------------	------------------	-----------------------	-------------------	--------------------------------------

Terminal Index

Replacement Index

Maternal Cow Traits :

Maternal Progeny Traits :

Dairy Beef

Star Rating (Within Charolais breed)	Key profit traits	Index Value	Trait Reliability	Star rating (across all beef breeds)
--------------------------------------	-------------------	-------------	-------------------	--------------------------------------

Animal not scored.

Additional Information:

Animal not scored.

Linear composites	Value	Reliability
-------------------	-------	-------------

Muscle

Skeletal

Function

Herd data quality index

N/A