

SHOW AND SALE ARRANGEMENTS

10.00a.m.	Judging – Bull Classes
12.30p.m.	Bull sale commences
1.00p.m.	Judging – Female Classes
2.00p.m.	Female sale commences
Judge:	Mr. Colin Wight, Carwood Charolais Herd, Biggar, Lanarkshire, Scotland
Chief safety officer:	Jim Dockery
Sale Steward:	John Beirne Nevan McKiernan
Show Steward:	Joe Gilfillan Michael Brady John McGlynn John Conroy Gary Notley
Photography Steward:	Michael Fox

CLASSES	LOT NO.
1. Male born 3 rd May – 6 th July	1 – 12
2. Male born 15 th July – 7 th August	13 – 24
3. Male born 9 th August – 3 rd September	25 – 37
4. Male born 4 th September – 15 th September	38 – 50
Senior Male Champion <input type="checkbox"/>	Reserve Senior Male Champion <input type="checkbox"/>
5. Male born 16 th September – 4 th October	51 – 60
6. Male born 5 th October – 16 th October	61 – 72
7. Male born 18 th October – 6 th November	73 – 85
8. Male born 7 th November – 29 th November	86 – 98
Junior Male Champion <input type="checkbox"/>	Reserve Junior Male Champion <input type="checkbox"/>

9. Female born 13 th January – 6 th September 2012	99 – 108
10. Female born 12 th September – 25 th December 2012	109 – 118

Senior Female Champion ☐ Reserve Senior Female Champion ☐

11. Female born 10 th January – 15 th June 2013	119 – 127
12. Female born 10 th July – 2 nd October 2013	128 – 136
13. Female born 5 th October – 14 th November 2013	137 – 145

Junior Female Champion ☐ Reserve Junior Female Champion ☐

Senior & Reserve Male Champions selected from classes 1 – 4 will be sold after lot 24

Junior & Reserve Male Champions selected from classes 5 - 8 will be sold after lot 60

Senior & Reserve Female Champions selected from classes 9 – 10 will be sold after lot 108

Junior & Reserve Female Champions selected from classes 11 – 13 be sold after lot 127

12.30p.m. Sale Commences in Catalogue Order

First five (5) males into the ring, if unsold, may be re-run after 15 lots

First three (3) females into the ring, if unsold, may be re-run after 12 lots

ALL ANIMALS CATALOGUED WILL BE SOLD UNDER THE SALE RULES OF THE IRISH CHAROLAIS CATTLE SOCIETY AS PRINTED IN THIS CATALOGUE.

Neither the Charolais Society, the Auctioneers or Elphin Co-operative Livestock Mart Ltd., will be responsible for any injury, loss or damage sustained by any person or animal at the Show and Sale, whether as a result of the negligence of the Charolais Society, the Auctioneers or Elphin Co-operative Livestock Mart Ltd., or of their respective servants or agents or otherwise.

Males: 1 – 98

Females: 99 – 145

Minimum opening bid for males & females: €1,800
Minimum selling price for males and females: €2,500

Indexes

When reading the indexes associated with each animal as printed in this catalogue it is very important to take note of the reliability figure associated with them. Low reliability figures mean low level of data thus the figures may change considerably in the future (either up or down).

Irish Charolais Cattle Society Ltd.

Conditions of Sale

All registered pedigree Charolais animals exposed for sale at sales held under the auspices of the Irish Charolais Cattle Society Ltd., (hereinafter called "the Society") shall be sold subject to and in accordance with the following rules.

These Conditions (and where appropriate at auctions, these Conditions, together with the General Auction Conditions of Sale), form the basis of the contract between the Vendor and the Purchaser, and from the Contract, all conditions and warranties implied under the Sale of Goods Act 1893 and the Sale of Goods and Supply of Services Act 1980 or any other statutory enactment or implied by any law or custom or usage are expressly excluded.

In the event of a Sale by Auction and there arising conflict between these conditions and the General conditions of the Auction, these conditions shall prevail.

The consignor must be a member of the Irish Charolais Cattle Society Ltd.

PEDIGREE

A member (or his/her representative) entering an animal for any sale held under the auspices of the Society must comply with the following rules:

- (a) The pedigree of each animal is guaranteed to be correct by the person whose name appears as Vendor in the sale catalogue.
- (b) No liability whatsoever is undertaken by the Society or the Auctioneers for the accuracy or otherwise of the statements appearing in the catalogue or made at the sale. The vendor is responsible for such statements and for any error, omission or mis-statement.
- (c) The Society reserves the absolute right to take blood samples, hair samples and/or tissue samples from any animal presented at shows and sales and to have the sample/s independently analyzed at a certified Laboratory. A sample will also be given to the Vendor for his/her own use.
- (d) The Council of the Society may, prior to any Sale appoint an Inspector/s to inspect animals forward at the Sale in order to ascertain that such animals are fit for inclusion in the Sale. The Inspector/s so appointed shall be the sole judge/s as to whether or not an animal may be included in the Sale and shall have the power to

debar from the Sale any animal which they consider is not of a fit standard. No Vendor will have any claim for damages in respect of any animal, which is rejected under this rule.

- (e) Contravention of any of these Rules shall be reported by anyone having knowledge of the contravention, to the Council of the Society who shall take such action as it considers appropriate and may instruct the Auctioneers to reject the animal from the sale.
- (f) Should any dispute arise as to the identification in the Irish Charolais Herd Book of any animal exposed for sale or as to the pedigree of any such animal, such dispute shall be referred to the Council of the Society or to such sub-Committee as the Council may appoint as Arbiters or Arbitrators and their decision shall be final

VETERINARY

- (a) Animals affected with any disease of an infectious nature are strictly prohibited from being brought to any sale held under the auspices of the Society, and should any such animal be knowingly or negligently be brought, the Vendor will be held responsible for all damage or loss occasioned thereby. Affected animals which have been treated may be accepted provided they are accompanied by a Vet's certificate, certifying that treatment has been given and the condition is no longer contagious.

TB Test: - 90 days

Brucellosis Test: 60 day test required for females and males 24 months of age and over.

- (b) All entries must be BVD tested and certified BVD virus free.
- (c) Animals sold as Export Tested must have a valid Export Certificate which is in-date for a minimum of 3 working days following the sale.
- (d) The Bull and Female Fertility Guarantees as printed apply to the Sale.

SALE

- (a) All animals are sold as they stand and the purchaser is deemed to have examined each animal and fully satisfied himself about the animal prior to sale.
- (b) All animals exposed for sale must be the bona fide property of the Vendor/s at the time of sale and free of all liens, charges and encumbrants.
The animals must be exposed for sale separately (except that a dam and her calf may be sold together if so stated in the catalogue) according to the numbers in the catalogue, except in the case of the male and female champions.
- (c) The highest bidder shall be declared the Purchaser. In the event of any dispute the

-
- Auctioneer shall have absolute discretion either to settle the dispute or re-offer the animal immediately. The Auctioneers reserve the right to refuse any bid without giving a reason for so doing.
- (d) All lots will be sold in Euro. A commission of 5% of the purchase price is payable by the Purchaser. The commission of 5% is payable by the Purchaser on all animals purchased including those purchased privately on the sale premises at the time of sale.
 - (e) Each animal forward at the Sale must be offered for sale by auction before any private sale shall be permitted or recognised by the Auctioneers
 - (f) Immediately after the sale of an animal the purchaser shall:
 - (i) sign the sale card if so required
 - (ii) give his/her full name and address and proof of identity to the Irish Charolais Cattle Society and/or the Auctioneers if so required
 - (iii) pay the full price (including 5% commission) and VAT if applicable to the Auctioneers/Mart/Society.
 - (iv) on the full price (including the 5% commission) being paid, the Purchaser shall receive from the Auctioneer/Mart/Society a written removal order and shall at his/her own expense remove the animal on the day of the sale or within such period as may be laid down by the Auctioneers at the commencement of the Sale. No animal shall be removed without the Auctioneer/Mart/Society's written removal order and any animal so removed shall be recovered by the Auctioneers summarily without further warrant.
 - (g) In the event of any Purchaser not paying for and/or not removing the animal purchased in compliance with the preceding Clause, hereof the Auctioneers or the Society in their opinion may, without the consent of the Vendor either (i) sue the Purchaser for the price and interest there on from the date of sale at the rate of 18% per annum and for the keep of and any other expenses incurred by them in connection with such animal or (ii) resell the animal either publicly or privately and on behalf of the vendor recover from the defaulting purchaser the deficiency (if any) attending such resale and interest thereon as aforesaid together with the keep and all other expenses. The defaulting Purchaser shall have no defense to the action taken by the Auctioneers or the Society. In the event of there being any surplus after paying interest, keep and other expenses as aforesaid, such surplus shall be paid to the defaulting Purchaser.
 - (h) All animals are at the risk of the Vendor before Sale. Animals stalled in the Mart/Sale premises over night are strictly at the risk of the Vendor prior to the sale and at the risk of the Purchaser following the fall of the hammer. Immediately after the purchase of each animal is declared, the risk of the animal shall pass to the

Purchaser, but until the price is paid the right of property shall not pass and delivery of the animal may be suspended. "Vendor's risk" and "Purchaser's risk" shall mean respectively "risk of any damage or injury to the animal itself, other animals, persons, property, vehicles, etc., resulting from disease, accident, negligence of the auctioneers, the Society, the Mart or of their respective servants or agents or occurring in any other way whatsoever".

- (i) In the case of animals sold privately within the premises of the Auctioneers/Mart the risk and the passing of the property thereof shall be governed by the bargain made between the parties and the application of the Rule in the preceding clause shall be subject to such bargain
- (j) No undertaking by the Auctioneers, the Mart or the Society or their servants to take charge of any animal after the sale or to forward it to its destination shall be held to impose upon the Auctioneers, the Mart or the Society any legal obligations or invalidate any of these Rules.
- (k) Apart from the Male and Female breeding guarantees as laid down in these Rules all animals are sold as the stand and the Purchaser is deemed to have examined each animal and fully satisfied himself about the animal prior to sale. Purchasers are invited to insure against risks connected with their purchase at their own expense.
- (l) Purchasers have one hour from the fall of the hammer to make complaints/objections, which must be in writing to the Auctioneer's office at the sale premises.
- (m) If any person shall purchase a lot and not pay for it, nothing contained herein shall preclude the Auctioneers or the owner of the lot from compelling the purchaser to pay for it. Alternatively if the Auctioneers or Vendor shall so think fit, the lot may at any time be resold by public or private sale and the deficiency (if any) attending such re-sale shall be immediately made good by the defaulter at this sale
- (n) No money will be paid to the Vendor of any lot unless the lot be paid for and cleared by the Purchaser. The Auctioneers, the Mart or the Society will not be answerable for any deficiency that may arise on the re-sale of uncleared property, nor will the said parties be responsible for the price of any lot delivered without the Auctioneer's/Mart's written removal order.

OVERSEAS PURCHASERS AND RE-TESTS

- (a) All animals sold for export are offered for sale subject to passing the required tests for export. Any other test/re-test required by the Purchaser must be arranged with the Vendor/s prior to sale and notified to the Auctioneers/Mart in writing.
- (b) All tests/re-tests must be carried out within six months after the day of sale. If the Purchaser does not test/re-test within the six months period he is bound to accept and pay for the animal unless otherwise agreed with the Vendor.

-
- (c) All tests/re-tests must be carried out on the premises of the Vendor. Before any test/re-tests are carried out the Purchaser must have deposited with the Auctioneers/Mart 25% of the purchase price – this deposit must be paid to the Auctioneers/Mart on the day of sale. The remainder of the purchase price will fall due to be paid whenever the results show that the animal has passed those tests required under the test/re-test agreement. In the event of the animal failing to pass the test/re-test the sale will be cancelled and the deposit refunded (unless otherwise agreed by the Vendor)
 - (d) The full purchase price and any expenses payable by the Purchaser will be paid to the Auctioneers/Mart before the animal will be exported from the Republic of Ireland.

COMMISSION

All animals will be sold in Euro + 5% commission. This includes animals, which may be sold privately on the premises at the time of the sale.

GENERAL

- (a) Without prejudice to the foregoing Rules it is hereby expressly declared that the Vendor by selling and the Purchaser by purchasing any animal shall be bound by the above Rules notwithstanding the terms of any statutory enactment or custom of trade to the contrary.
- (b) The Auctioneer is Judge of the Sale, to whom all disputes and differences of any kind which may arise at and in relation to the Auction, wither between Vendors and bidders or among bidders themselves shall be referred and his/her decision, shall be final and binding on all parties.
- (c) Any dispute as to any matter for the settlement of which no provision is made in these Rules shall be referred to an Arbiter or Arbiters to be appointed, failing agreement between or amongst the parties, by the Auctioneers or by the Society. The decision of the Arbiters so appointed shall be final and binding on all parties to the dispute. Any Arbitration under this Clause shall be subject to the provision of the Arbitration Act for the time being in force in the Republic of Ireland and shall be deemed to be a reference to Arbitration thereunder.
- (d) The Auctioneers act as Agents for the Vendors and any action taken by a Purchaser must be against the Vendor and not against the Auctioneers, the Mart or the Society and vice versa. No responsibility whatever rests with the Society, the Mart or the Auctioneers in regard to the qualifications of the animals sold by Auction and

-
- all purchases must be made on this distinct understanding.
- (e) Original importations cannot be exported
 - (f) Vendors must leave each of their sold animals with a strong halter suitable for transit. Vendors not complying with this Rule will be subject to a fine of €20 per animal
 - (g) Neither the Society, the Auctioneers or the Mart shall be responsible for any injury, damage or loss sustained by any person or animal on the premises of the Auctioneers or the Mart whether as a result of the negligence of the Auctioneers, the Mart or the Society or of their respective servants, or Agents or otherwise.
 - (h) The Irish Charolais Cattle Society Ltd., the Auctioneers and the Mart cannot accept any responsibility for loss or damage to cars, trailers, lorries or any other property.

FEMALE FERTILITY GUARANTEE

Any cow or heifer that is stated by the Vendor as having been served or artificially inseminated not less than 12 WEEKS before the date of the sale shall be guaranteed by the Vendor to be in calf to the service date or date of artificial insemination and to the bull stated, unless any alteration to the service particulars is announced from the rostrum or by the Vendor at the time the animal is sold.

Claims on females in this section must be made by 6.00 p.m. or within one hour from the fall of the hammer, on the day of sale.

The term "running with the bull" implies no guarantee of pregnancy unless specifically stated by the Vendor at the time of sale. Neither shall the provision by the Vendor of a certificate of positive pregnancy diagnosis imply any such guarantee, this being merely an expression of opinion.

All heifers sold as un-served shall be so guaranteed.

All heifers, unless sold suckling their dams, carry a guarantee of fertility.

Calves, sold suckling their dams are given to the Purchaser free. No guarantees apply unless specifically given by the Vendor at the time of sale.

TIME LIMITS

HEIFERS

Any heifer, which is calved down prior to attaining the age of 36 months, shall be deemed to be fertile for the purpose of this guarantee.

Claims in the case of a maiden heifer which proves incapable of breeding because of malformation or abnormality of the genital system, shall be made not before the animal reaches 27 months of age and no claim will be admissible after the animal has attained 36 months of age.

In the case of a heifer sold as un-served and which subsequently proves to be in calf, a claim must be made within six calendar months of the date of sale.

COWS

In the case of a female sold as being certified in calf all claims must be made by 6.00 p.m. on the day of sale or within one hour of the fall of the hammer on the day of sale.

All other unserved cows are guaranteed fertile up to a maximum of 6 calendar months from the date of the last calving.

Claims under this clause must be made within this time period.

No claim will be admitted under these rules where it can be proven that a cow or heifer is carrying a mummified calf, or has aborted or re-absorbed a foetus and no guarantee is given or implied that any cow or heifer will carry a calf full time.

Females that do not calve to the stated service or insemination date must be notified to the Vendor and/or Society within two calendar months of the date that the animal should have calved according to the particulars of service or insemination stated in the sale catalogue. In all such cases no claim will be admissible unless there is an interval of more than four weeks between the presumed due date (according to the stated particulars of service or insemination) and the actual calving date. The gestation period for pedigree Charolais cattle is 286 days. In the case of a cow or heifer which calves at a later date than the expected due date (according to the stated particulars of service or insemination) the onus of proving the identity of the sire shall be upon the vendor.

All claims, which may be competent under the Female Fertility Guarantee, must be submitted in writing to the Vendor and the Secretary of the Society. In respect of females purchased for export a claim must be made prior to the shipment of the animal.

Claims must be accompanied by a Veterinary Certificate, a note of all natural services and artificial inseminations and veterinary treatments by the Purchaser or his Veterinary Surgeon. In notifying a claim the Purchaser must allow access to the Vendor and/or his Veterinary Surgeon, to the animal, with the rules of good pedigree animal husbandry applying at all times. To establish a claim the Purchaser and Vendor shall mutually agree upon a Veterinary Surgeon to examine the animal and failing agreement within three weeks after the receipt of the claim by the Society, a Veterinary Surgeon shall be appointed by the Society. In his certificate the Veterinary surgeon must state or not the condition of the animal was due to any injury or disease contracted since the sale. Should the Veterinary surgeon's certificate establish the Purchaser's claim the Vendor shall be bound to accept delivery of the cow or heifer (subject to the Dept. of Agriculture regulations under the Bovine T.B. and Brucellosis eradication schemes) and refund to the Purchaser the full purchase price of the animal which shall be at the Vendor's risk 7 days from the date of the notification to the Vendor of the Veterinary Surgeon's decision. Failing agreement between the Vendor and the Purchaser the Society shall decide by which part the Veterinary Surgeon's fees and expenses shall be paid and this decision shall be final and binding on both parties.

WARRANTY

Save as hereinafter provided no warranty whatever is given as to the performance or fertility of any bull.

BULL FERTILITY GUARANTEES

The vendor shall and hereby does provide the following guarantee as to the fertility of each bull sold, through the ring at this sale.

CONDITIONS

1. That they apply to bulls bought for export only so long as they remain in the Island of Ireland.
2. That incapacity due to injury from whatever cause, or to illness suffered or contracted after the date of sale is not covered by the Guarantee.

GUARANTEE

The Vendor guarantees that each bull is capable of getting stock, by natural service, from fourteen months of age which shall be deemed to be fulfilled as soon as five females or fifty per cent, whichever is the lesser number of animals put to the bull are in calf to the bull by natural service subsequent to the Sale.

While all bulls are sold as potential breeding stock, due to their age at the time of Sale, their fertility cannot be proven. The Vendor therefore indemnifies the Purchaser against infertility by including with the Sale a certificate of Insurance to cover

The foregoing guarantee is subject to the following conditions: -

- (a) The bull shall be fairly tried with a view to him putting a female in a state of pregnancy by natural service within two months of the date of sale, or within two months of attaining the age of fourteen months, whichever is the later. . For the purposes of this guarantee a bull shall not be deemed to be "fairly tried" when less than three female animals in season have been properly presented to or run with the bull.
- (b) If, upon purchase of the bull, it is found impracticable for the Purchaser to fairly try the bull within the period stated at (a), due to the Purchaser's normal calving programme, the Insurers must be informed in writing immediately after the Sale, of the month in which it is proposed to commence using the bull. At the discretion of the Insurers the date of commencement of the trial period may be extended to the first day of the month in which the Purchaser has notified them as aforesaid that he proposes to commence using the bull. The Insurers shall not unreasonably refuse to extend the time and in any event shall communicate its decision in writing to the Purchaser within seven days of receipt of the said notice from the Purchaser.

-
- (c) The Purchaser shall give notice in writing by registered post to the Insurers of an inability of the bull to put a female in a state of pregnancy by natural service, or a suspected inability in this respect not before the expiration of one month nor after the expiration of three months from the date of sale or of the bull attaining fourteen months, or any extension of the commencement of the trial period granted pursuant to (b) above, whichever is the later.
 - (d) On receipt of the notice referred to in (c) the Insurers shall forward to the Purchaser a Bull Fertility Report form which must be completed by a qualified Veterinary Surgeon and returned to the Insurers within 30 days of the date of issue, accompanied by a Certificate by a Veterinary Surgeon declaring that the inability to put a female in a state of pregnancy by natural service is not the result of injury, accident, disease or neglect happening after the sale, and that he has examined the females on which the bull has been tried and has found them in a normal breeding condition and that they are not responsible for the bull's inability to put a female in a state of pregnancy by natural service.
 - (e) The Purchaser shall (if required) allow a Veterinary Surgeon appointed by the Insurers to examine and try the bull. In addition the Purchaser shall (if required) allow the bull to be moved to the Vendor's own premises in order to try the bull.
 - (f) In the event of the Insurers and the Purchaser failing to agree on whether or not the bull is capable of fulfilling the guarantee in accordance with the forgoing provisions, or in the event of any other dispute arising between the parties concerning the implementation or interpretation of this guarantee, the said dispute shall be and is hereby referred to arbitration by a single arbitrator, to be agreed between the Insurers and the Purchaser (or in default of agreement to be nominated by the President for the time being of the Incorporated Law Society of Ireland) such arbitration to be conducted in accordance with the Arbitration Acts 1954 and 1980. The aforementioned referral to arbitration shall be a condition precedent to the commencement of any other legal action.
 - (g) All claims will be between the Purchaser and the Insurer. The Vendor will not be under any liability whatever to the Purchaser in respect of any loss sustained by the Purchaser however this loss arises and whether it be consequential or otherwise.
 - (h) The Society, the Auctioneer or the Mart Management/Owners will not be under any liability whatever to the Purchaser in respect of any loss sustained by the Purchaser howsoever arising, whether it be consequential or otherwise.
 - (i) The Insurers referred to in this guarantee are:
FBD Insurance Plc., FBD House, Bluebell, Dublin 12. Tel. 01 - 4093200

GENERAL

- (a) In cases where the Vendor insures against his liability under the Guarantees the

-
- Insurers shall take over the whole rights and Liabilities of the Vendor under the Guarantees and Procedure Rules.
- (b) All veterinary regulations under the Guarantees must be strictly adhered to and the rules of good pedigree animal husbandry must apply at all times.
 - (c) Under no circumstances will the Vendor be liable for more than the purchase price of the animal.
 - (d) The guarantees required by the Society in conditions of entry for official sales and given by the Vendor, are binding only between the Vendor and the Purchaser during the period of the guarantee. Should an animal be re-sold during the period of the guarantee the new Purchaser will not be entitled to the benefit of the guarantee unless the Vendor in a written instruction to the official Auctioneers of sale agrees that the guarantee shall be binding as between him and the new Purchaser.
 - (e) The Auctioneers shall be entitled to charge VAT in accordance with Government Order relating thereto in force at the time.

**FOR THE IRISH CHAROLAIS CATTLE SOCIETY LTD.
AND AUCTIONEERS SO APPOINTED BY THE SOCIETY.**

SAFETY STATEMENT – PLEASE TAKE NOTE

- Safety is a priority and all attending this show/sale should be aware of safety at all times.
- Caution and care needs to be exercised at all times particularly at livestock events such as this.
- Children must be accompanied and under the strict supervision of a competent adult at all times.
- Older children up to and including the term “minors” should not be involved with any work activity involving cattle at this event.
- Please do not enter either the show or sale rings.
- Please keep behind barriers/rope/railing etc. at all times.

NEW EURO STAR INDEX

Background

The Suckler Beef Value Index and its 5 sub-indexes were launched in 2007. Earlier this year a full review of the beef breeding indexes was carried out, which had 3 components:

- 1) Update of the economic values used for each trait*
- 2) Review of the genetic evaluations which produce the predicted transmitting abilities*
- 3) Exploration of alternative indexes to the SBV.*

The Euro Star review group recommended the replacement of the Suckler Beef Value with 3 new indexes:

- 1. Terminal Index.** This index should be used for selecting sires to breed calves which are destined for slaughter. This index is composed of eight traits of which three are calving traits (calving difficulty, gestation and mortality) and five are beef production related traits (docility, feed intake, carcass weight, carcass conformation and carcass fat).

TERMINAL INDEX - RELATIVE EMPHASIS FOR KEY TRAITS

<i>Trait Type</i>	<i>Made up of these traits</i>	<i>Relative Emphasis %</i>
Calving Traits	Calving difficulty (direct and maternal), gestation & mortality	30%
Docility	Weanling Docility	3%
Beef	Carcass Weight, Carcass Conformation & Carcass Fat	49%
Feed Intake	Weanling, Replacement Heifer and Cow Intake	18%

- 2. Maternal Index.** This index should be used for selecting sires with the intention of keeping all daughters as replacement females in the herd. This index is composed of 25 separate traits. Eight traits relate to the male progeny produced by a bull which are slaughtered (calving difficulty, gestation, mortality, docility, feed intake, carcass weight, carcass conformation and carcass fat). (These are the same traits used in the Terminal index).
Nine of the traits are related to the daughters of the bull who become replacements. (Heifer intake, age of first calving, maternal calving difficulty, maternal milk, calving interval, survival, cow docility, cow intake and cull cow weight). The remaining 8 traits are the same as the Terminal index also but they relate to the calves which these daughters produce (calving difficulty, gestation and mortality, docility, feed intake, carcass weight, carcass conformation and carcass fat). All traits in the Terminal index are also in the

Maternal index to reflect all the downstream consequences of selecting a Maternal bull.

MATERNAL INDEX - RELATIVE EMPHASIS FOR KEY TRAITS

<i>Trait Type</i>	<i>Made up of these traits</i>	<i>Relative Emphasis %</i>
Calving Traits	Calving difficulty (direct and maternal), gestation & mortality	21%
Docility	Weanling and Cow Docility	4%
Beef	Carcass Weight, Carcass Conformation, Carcass Fat and Cull Cow Weight	26%
Milk	Daughter Milkability	9%
Daughters Fertility	Age 1st calving, calving interval, survival	17%
Feed Intake	Weanling, Replacement Heifer and Cow Intake	23%

3. Dairy Beef Index. This index is for selecting sires to use on dairy cows and is still under construction.

It is important to note that the Terminal index is expressed in terms of profitability per progeny born to a sire whereas the Maternal index is expressed in terms of profitability per replacement heifer from the sire over her lifetime including all of her calves.

Please Note - When reading the indexes associated with each animal as printed in this catalogue it is very important to take note of the reliability figure associated with them. Low reliability figures mean low level of data thus the figures may change considerably in the future (either up or down).

FIVE STAR ARE BEST FOR ALL TRAITS

5 stars	An animal is in the top 10% of the breed for that trait
4 ½ stars	An animal is in the top 15% of the breed for that trait
4 stars	An animal is in the top 20% of the breed for that trait
3 ½ stars	An animal is in the top 30% of the breed for that trait
3 stars	An animal is in the top 40% of the breed for that trait
2 ½ stars	An animal is in the top 50% of the breed for that trait
2 stars	An animal is in the bottom 40% of the breed for that trait
1 ½ stars	An animal is in the bottom 30% of the breed for that trait
1 star	An animal is in the bottom 20% of the breed for that trait
½ star	An animal is in the bottom 10% of the breed for that trait

FIGURES IN THE INDEX VALUE COLUMN RELATE TO THE STAR RATINGS

Expected Progeny Performance

<i>Calving Difficulty</i>	Charolais Breed Average has come <u>down</u> from 8.26% to 7.55%	The lower the figure the more easy calving the animal is (eg 5.25% is easier than 11.25%)
<i>Docility (1-5 scale)</i>	Charolais Breed Average 0.03	The higher the figure the more docile the animal (eg 0.06 is better than 0.03)
<i>Carcase Weight (kg)</i>	Charolais Breed Average +31.88kg	The higher the figure the better (eg +32.92kg is better than +31.88kg)
<i>Carcase Conformation (1-15 scale)</i>	Charolais Breed Average +1.9	The higher the figure the better (eg +2.1 is better than +1.9)

Expected Daughter Breeding Performance

<i>Daughter Calving Difficulty</i>	Charolais Breed Average has come <u>down</u> from 5.82% to 4.95%	The lower the figure the better (eg 3.82% is better than 4.95%)
<i>Daughter Milk (kg)</i>	Charolais Breed Average -5.65kg	The lower the (-) figure the better (eg -3.8kg is better than -5.65kg)
<i>Daughter Calving Interval (days)</i>	Charolais Breed Average -0.06	The lower the figure the better (eg -0.90 days is better than +0.45days)

ICBF GENE IRELAND MATERNAL BULL BREEDER PROGRAMME STAMP



As you look through this sale catalogue you will notice the above stamp attached to the Euro-Star index of certain animals. This stamp is assigned to the **HERD** from which these animals come and it signifies that the **BREEDER** of that herd has signed up to the ICBF GENE IRELAND Maternal Bull Breeder Programme and breeding data from that herd has been verified by ICBF.

Background

ICBF launched this programme in the autumn of 2012. It was set up for two primary reasons:

- *To encourage more detailed and accurate data recording in pedigree beef herds.*
- *To put more emphasis on maternal traits such as milk and fertility in pedigree breeding.*

By encouraging more emphasis on maternal breeding in pedigree beef herds, ICBF and the Irish Charolais Cattle Society hope to reverse the worrying decline in desirable maternal traits in the national suckler herd.

So what exactly does the stamp mean?

The stamp flags animals from ICBF GENE IRELAND accredited herds. By joining the programme, these herds have undertaken to record high levels of accurate data on their pedigree animals. Events such as inseminations, birth dates, calving ease, birth weights and weaning weights must all be recorded by breeders in a complete, accurate and timely (within 21 days) manner. ICBF will monitor the recording of this data on an ongoing basis. Herds that fail to meet certain requirements will **not** receive a stamp. All participating herds have received a full herd scoring session as well as an ICBF personnel visit to outline the programme and its requirements. It is important to note, however, that a stamp does not necessarily guarantee an animal of high genetic merit. The Euro-Star figures and appearance of an animal should be taken into account before making a purchase.

What else will the programme do?

ICBF will also monitor these herds for potential elite breeding bulls. The best bulls from these herds will be selected by a breed committee. The chosen bulls will then be purchased, entered to AI and have a full progeny test carried out. This process will identify elite bulls which pedigree breeders can in turn use to increase the genetic merit of their herds. This will subsequently improve maternal traits in the national suckler herd. To date the GENE IRELAND programme has purchased 22 bulls (including 4 Charolais bulls) across 11 different breeds for progeny testing in 2014.

All pedigree breeders are invited to join the programme. For further information please contact the ICBF GENE IRELAND Maternal Bull Breeder Programme on 1850 600 900 or the Irish Charolais Cattle Society on 01-4198050.

**Lot****Vendor**

106	David Abbott - Woodview House Drumcrow Killeshandra Cavan Co Cavan
64	Jonathan Angland - Portacarron Oughterard Co Galway
5, 10, 87	Basil Arnold - Mullaghdoon Killeshandra Co Cavan
51	Mr Francis Boylan - Brockagh Upper Glenfarne Co. Leitrim
116	Vincent Callaghan - Tullinacurra Swinford Co Mayo
3	Ms. Maria Calvey - Knappabeg Westport Co Mayo
84	Thomas Cannon - Doughmakoon Louisburgh Co Mayo
137	Denis Carey - Ballyhesta Carrignavar Co Cork
91	Ronan Carey - Sion Hill Killucan Co Westmeath
90	Seamus Carolan - Rake St,Castlehill Ballina Co Mayo
101, 132	Joe Clancy - Gortreevagh Oughterard Co Galway
43, 113	Martin Joseph Clyne - Tully Edgeworthstown Co Longford
86	Oliver Conway - Scardaune Claremorris Co Mayo
107, 134	Glenn Cooper - Cahir Coolrain Portlaoise Co Laois
57	John Costigan - The Meadows Clonad Portlaoise Co Laois
80	Denis Coughlan - Esker Ballindine Claremorris Co Mayo
115	Martin Cullen - Drumgoon Killeshandra Co Cavan



Lot	Vendor
92	Michael Daniel Daly - Wardhouse Tullaghan Co Leitrim
103, 125	Monica Diffley - Clooncolligan Bornacoola Co Leitrim
17	William John Dinsmore - Ballyalla Ballintra Co Donegal
97	Declan Docherty - Ballymaleel Letterkenny Co Donegal
72	Michael Doherty - Ballyglass Enniscrone Co Sligo
55	Michael Dowd - Aughavadden Newtowncashel Co. Longford
144	Bernadette Dunne - Martinstown Curragh Co Kildare
8, 109, 114	David Erskine - Crosses Monaghan Co Monaghan
13	Aidan Farrell - Boyanna Moate Co Westmeath
127	Ann Feeley - Clooncellan Ballymurray Roscommon Co Roscommon
19, 20, 21, 23, 53, 94, 95	Brendan Feeney - Scurmore Enniscrone Co Sligo
82	William Flynn - Tullyvillage Newbridge Ballinasloe Co Galway
122	William Foster - Berrymount Ballyconnell Co Cavan
61	John Frost - Drumline Newmarket On Fergus Co Clare
12	John J Gallen - Meenagoland, Killygordon Lifford Co Donegal
34, 35, 47, 117	James Geoghegan - Lisnagree Streamstown Mullingar Co Westmeath
67, 69	Tony Grady - Clairstown Julianstown Co Meath

**Lot****Vendor**

36	Richard Hackett - Coolistigue Clonlara Co Clare
71	Michael F Harrison - Shammer Kilkelly Co Mayo
6	Michael Healy - Tawnytaskin Boyle Co Roscommon
9, 11	Francis Howley - Carraun Corballa P O Co Sligo
78, 141	Martin Hughes - Pottereagh Cootehill Co Cavan
27	Thomas Keane - Island Taggard Carraholly Westport Co Mayo
7, 60, 112	Michael Keane - Dacklin Carrick On Shannon Co Roscommon
30, 31	John Keane - Mohedian Croghan Boyle Co Roscommon
25	Pat Keane - Knockglass Cuilmore Newport Co Mayo
110	Michael B Keating - College Hill Templemore Co Tipperary
96	Sean Kelly - Ballynahia Lisnalong Co Monaghan
102	Bernard Kerins - Carnaree Ballymote Co Sligo
42, 128, 138	Michael Kiernan - Augharan Carrigallen Po Via Cavan Co Leitrim
15, 32, 123, 124	Sean Kingham - Corcullioncrew Culloville Castleblayney Co Monaghan
89	Gerard Lynch - Moymore Tulla Ennis Co Clare
44	Ultan Lynch - Beagh Killinkere Virginia Co Cavan
28	Tony Lyons - Roonagh Point Westport Co Mayo



Lot	Vendor
65	Seamus Lyons - Erriff Ballyhaunis Co Mayo
145	Robert Mahon - Cavangarden Ballyshannon Donegal Co Donegal
46	Christopher Marron - Corbane Shantonagh Castleblayney Co Monaghan
83	Noel Maxwell - Carrickbrack Convoy Lifford Co Donegal
66	F & J Mc Dermott - Aughnacreevy Killeshandra Co Cavan
58	Brendan Mc Feely - Daisy Hill Navenny Ballybofey Lifford Co Donegal
54, 77, 143	Jeremy Mc Gonigle - Rosscatt Rossnowlagh Donegal Co Donegal
16, 22, 24	Patrick Mc Clean - Roughan Newtowncunningham Lifford Co Donegal
50	Anthony Mc Colgan - Culkeeney Lifford Co Donegal
76	Roy Mccullagh - Shanmullagh Clontibret Co Monaghan
48	John G Mc Dermott - Falmore Gleneely Lifford Co Donegal
1	Patrick Mc Dermott - Trenamullen Stranorlar Lifford Co Donegal
73	Michael Mc Girt - Drumany Aughnasheelin Carrick-On-Shannon Co Leitrim
68	Noel Mc Goldrick - Cloonohill Drumlish Co Longford
70	Jarlath Mc Hugh - Cahir Kiltimagh Co Mayo
79	Niall Mc Nally - Derryolam Carrickmacross Co Monaghan
29, 52	Adrian Morris - Main St Elphin Co Roscommon



Lot	Vendor
81	Shane Muldoon - Greenhall Newtowncashel Co Longford
33, 130	Wayne Mulligan - Rathfeston Geashill Co Offaly
142	Gerard A Mulligan - Rooskeynamona Mohill Co Leitrim
75	Mr Francis Mulvey - Aughakilbrack Drumshanbo Carrick On Shannon Co Leitrim
98	Pat Murtagh - Lislea Aclare Co Sligo
2, 14	Michael Nerney - Chapel Street Elphin Castlerea Co Roscommon
38, 88, 111	Harry Noble - Kilcoursey Edgeworthstown Co Longford
133	Richard O'Beirne - Ardour Cloghans Hill Tuam Co Galway
4, 121	James Edward O'Donnell - Loughill Ardara Donegal Po Co Donegal
45	John Anthony O'Grady - Creggane Glenamaddy Co Galway
59, 62, 135	Jerry O'Keeffe - Woodlawn Grange Knocklong Co Limerick
120	Michael Oates - Kilvoy Mantua Castlerea Co Roscommon
129	Nigel Peavoy - Longmeadow Shannon Road Mountrath Co Laois
18, 26, 100, 104, 108	Michael J Quin - Clenagh Newmarket On Fergus Co Clare
74	Louise Quinn - Ballymorán House Edenderry Co Offaly
40, 41, 131	David Rattigan - Main Street Elphin Co Roscommon
49	Niall Roche - Kilvine Irishtown Claremorris Co Mayo



Lot	Vendor
85, 136, 139, 140	Matt Ryan - Clonismullen Drom Borrisoleigh Thurles Co Tipperary
39, 63, 93, 99, 119	Martin Ryan - Copperfield House Cabra Thurles Co Tipperary
37	Peter Spollen - Ballydownan Geashill Tullamore Co Offaly
126	Ms Mary Tarpey - Carrow Elphin Castlerea Co Roscommon
56, 118	Alan Wood - Cloonamine House Crossmolina Co Mayo
105	Jarlath Woulfe - Annaghkeen Headford Co Galway

Lot 1 TRENAMULLEN ICEBERG

ID: IE161330420613

Breed: Charolais

Sex: Male

DOB: 03-May-2013

Owner: Patrick Mc Dermott - Trenamullen Stranorlar Lifford Co Donegal

Breeder:

Sire: Clyth Diplomat
S957

Oldstone Egbert

Brampton Banker
Oldstone Ursula

Clyth Vanilla

Beauchamp Forman
Holtstea Rebecca

Dam: Trenamullen Aimee
IE161330490363

Onyx

Hermes
Valencia

Carrickbrack
Jennifer

Excellent
Carrickbrack Valerie

Star Rating (Within Charolais breed)	Economic Indexes	€ uro value per progeny	Index Reliability	Star rating (across all beef breeds)
★★	Terminal Index	€ 104	20% (Low)	★★★
★★★	Replacement Index	€ 35	19% (V Low)	★
	Maternal Cow Traits :	-€ 111	17%	
	Maternal Progeny Traits :	€ 146	20%	
	Dairy Beef			

Star Rating (Within Charolais breed)	Key profit traits	Index Value	Trait Reliability	Star rating (across all beef breeds)
Expected progeny performance				
	Calving difficulty (% 3 & 4) Breed ave: 7.68%,All breeds ave: 5.09%	+9.8%	25% (Low)	
★★★★★	Docility (1-5 scale) Breed ave: 0.04,All breeds ave: 0	0.11 scale	27% (Low)	★★★★★
★★★★★	Carcass weight (kg) Breed ave: 31.94kg,All breeds ave: 22.38kg	+34kg	22% (Low)	★★★★★
★★★★★	Carcass conformation (1-15 scale) Breed ave: 1.91,All breeds ave: 1.84	+2.09 scale	19% (V Low)	★★★★★
Expected daughter breeding performance				
	Daughter calving diff (% 3 & 4) Breed ave: 4.88%,All breeds ave: 5.19%	+4.6%	11% (V Low)	
★★★★★	Daughter Milk (kg) Breed ave: -6.25kg,All breeds ave: 0.52kg	-3.1kg	23% (Low)	★★
★★	Daughter calving interval (days) Breed ave: 0.08days,All breeds ave: -0.48days	+1.49days	14% (V Low)	★★

Additional Information:

Linear composites	Value	Reliability
Muscle	110	27%
Skeletal	102	26%
Function	104	12%

Animal scored. Linear scores and weaning weights in evaluations

Herd data quality index

N/A

Copyright, Irish Cattle Breeding Federation ICBF Aug 2014

Lot 2 WINDMILL INVADER

ID: IE311408950472

Breed: Charolais

Sex: Male

DOB: 05-May-2013

Owner: Michael Nerney - Chapel Street Elphin Castlerea Co Roscommon

Breeder:

Sire: Crossmolina Euro
CSQ

Thrunton Voldemort

Burradon Talisman

Thrunton Starband

Crossmolina Una

Doonally New
Crossmolina Rebecca

Dam: Windmill Casandra
IE311408950299

Gicomte

Vicomte

Tombola

Windmill Vangie

Doonally Olmeto
Folistown Fairy

Star Rating (Within Charolais breed)	Economic Indexes	€ uro value per progeny	Index Reliability	Star rating (across all beef breeds)
★★★★★	Terminal Index	€ 128	32% (Low)	★★★★★
★★	Replacement Index Maternal Cow Traits : Maternal Progeny Traits :	€ 23 -€ 156 € 179	28% (Low) 22% 33%	★
	Dairy Beef			

Star Rating (Within Charolais breed)	Key profit traits	Index Value	Trait Reliability	Star rating (across all beef breeds)
Expected progeny performance				
	Calving difficulty (% 3 & 4) Breed ave: 7.68%,All breeds ave: 5.09%	+11.4%	34% (Low)	
★★★★★★	Docility (1-5 scale) Breed ave: 0.04,All breeds ave: 0	0.25 scale	46% (Average)	★★★★★★
★★★★★★	Carcass weight (kg) Breed ave: 31.94kg,All breeds ave: 22.38kg	+40kg	38% (Low)	★★★★★★
★★★★★★	Carcass conformation (1-15 scale) Breed ave: 1.91,All breeds ave: 1.84	+2.51 scale	32% (Low)	★★★★★★
Expected daughter breeding performance				
	Daughter calving diff (% 3 & 4) Breed ave: 4.88%,All breeds ave: 5.19%	+6%	13% (V Low)	
★★	Daughter Milk (kg) Breed ave: -6.25kg,All breeds ave: 0.52kg	-7.5kg	18% (V Low)	★
★	Daughter calving interval (days) Breed ave: 0.08days,All breeds ave: -0.48days	+3.04days	20% (Low)	★

Additional Information:

Linear composites	Value	Reliability
Muscle	124	50%
Skeletal	111	46%
Function	108	20%

Animal scored. Linear scores and weaning weights in evaluations

Herd data quality index

N/A

Copyright, Irish Cattle Breeding Federation ICBF Aug 2014

Lot 3 CALTUN ISLAND

ID: IE272278910505

Breed: Charolais

Sex: Male

DOB: 05-May-2013

Owner: Ms. Maria Calvey - Knappabeg Westport Co Mayo

Breeder:

Sire: Doonally New
CF52

Hermes

Uranium

Athena

Intruse

Campagnard

Dynamo

Dam: Prime Emily Et
IE331308810195

Major

Berlioz

Charmille

Prime Sue

Domino

Prime Noelle

Star Rating (Within Charolais breed)	Economic Indexes	€ uro value per progeny	Index Reliability	Star rating (across all beef breeds)
★★★★★★	Terminal Index	€ 139	34% (Low)	★★★★★★
★★★	Replacement Index Maternal Cow Traits : Maternal Progeny Traits :	€ 8 -€ 185 € 193	33% (Low) 33% 34%	★★★
	Dairy Beef			

Star Rating (Within Charolais breed)	Key profit traits	Index Value	Trait Reliability	Star rating (across all beef breeds)
Expected progeny performance				
	Calving difficulty (% 3 & 4) Breed ave: 7.68%,All breeds ave: 5.09%	+11.8%	34% (Low)	
★★★★★★★	Docility (1-5 scale) Breed ave: 0.04,All breeds ave: 0	0.12 scale	44% (Average)	★★★★★★★
★★★★★★★	Carcass weight (kg) Breed ave: 31.94kg,All breeds ave: 22.38kg	+47kg	37% (Low)	★★★★★★★
★★★★★★★	Carcass conformation (1-15 scale) Breed ave: 1.91,All breeds ave: 1.84	+2.28 scale	33% (Low)	★★★★★★★
Expected daughter breeding performance				
	Daughter calving diff (% 3 & 4) Breed ave: 4.88%,All breeds ave: 5.19%	+4.7%	30% (Low)	
★★★	Daughter Milk (kg) Breed ave: -6.25kg,All breeds ave: 0.52kg	-8.2kg	33% (Low)	★★★
★★	Daughter calving interval (days) Breed ave: 0.08days,All breeds ave: -0.48days	+3.53days	33% (Low)	★★

Additional Information:

Linear composites	Value	Reliability
Muscle	126	45%
Skeletal	125	43%
Function	119	30%

Animal scored. Linear scores and weaning weights in evaluations

Herd data quality index

N/A

Copyright, Irish Cattle Breeding Federation ICBF Aug 2014

Lot 4 SHESSIAGH IVAN

ID: IE161765820169

Breed: Charolais

Sex: Male

DOB: 06-May-2013

Owner: James Edward O'Donnell - Loughill Ardara Donegal Po Co Donegal

Breeder: Stephen McGrenaghan - Sessiagh Kindrum Letterkenny Co Donegal

Sire: Prime Roberto
PBT

Indurain

Vicome
Tombola

Prime Noelle

Jupiter
Knockane Cynthia

Dam: Carrigans (Axx) Val
IE161196440032

Doonally Nicefor

Grimaldi
Ulna

Carrigans (Axx)
Snowflake

Dovea Gin Tonic
Carrigans (Axx) Petra

Star Rating (Within Charolais breed)	Economic Indexes	€ uro value per progeny	Index Reliability	Star rating (across all beef breeds)
★★★★★	Terminal Index	€ 125	30% (Low)	★★★★★
★★★★★	Replacement Index	€ 74	30% (Low)	★★
	Maternal Cow Traits :	-€ 115	31%	
	Maternal Progeny Traits :	€ 189	30%	
	Dairy Beef			

Star Rating (Within Charolais breed)	Key profit traits	Index Value	Trait Reliability	Star rating (across all beef breeds)
Expected progeny performance				
	Calving difficulty (% 3 & 4) Breed ave: 7.68%,All breeds ave: 5.09%	+8.2%	33% (Low)	
★★★★★	Docility (1-5 scale) Breed ave: 0.04,All breeds ave: 0	0.08 scale	31% (Low)	★★★★★
★★★★★	Carcass weight (kg) Breed ave: 31.94kg,All breeds ave: 22.38kg	+34kg	31% (Low)	★★★★★
★★★★★	Carcass conformation (1-15 scale) Breed ave: 1.91,All breeds ave: 1.84	+2.12 scale	30% (Low)	★★★★★
Expected daughter breeding performance				
	Daughter calving diff (% 3 & 4) Breed ave: 4.88%,All breeds ave: 5.19%	+4.5%	29% (Low)	
★★★★★	Daughter Milk (kg) Breed ave: -6.25kg,All breeds ave: 0.52kg	-4.6kg	35% (Low)	★★
★	Daughter calving interval (days) Breed ave: 0.08days,All breeds ave: -0.48days	+2.94days	31% (Low)	★

Additional Information:

Linear composites	Value	Reliability
Muscle	105	29%
Skeletal	106	29%
Function	127	24%

Herd data quality index

N/A

Animal scored. Linear scores and weaning weights in evaluations

Copyright, Irish Cattle Breeding Federation ICBF Aug 2014

Lot 5 MULLAGHDOO INGOT

ID: IE121264250609

Breed: Charolais

Sex: Male

DOB: 12-May-2013

Owner: Basil Arnold - Mullaghdoe Killeshandra Co Cavan

Breeder:

Sire: Major
MJR

Berlioz

Saint Are
Tresorerie

Charmille

Vauban
Tanche

Dam: Oaklands Tuby
IE121006250234

Doonally New

Hermes
Intruse

Oaklands Ruby

Anneskeagh Mercurial
Oaklands Lucy

Star Rating (Within Charolais breed)	Economic Indexes	€ uro value per progeny	Index Reliability	Star rating (across all beef breeds)
★★★	Terminal Index	€ 114	36% (Low)	★★★★★
★★★	Replacement Index Maternal Cow Traits : Maternal Progeny Traits :	€ 8 -€ 161 € 169	35% (Low) 35% 36%	★★★
	Dairy Beef			

Star Rating (Within Charolais breed)	Key profit traits	Index Value	Trait Reliability	Star rating (across all beef breeds)
Expected progeny performance				
	Calving difficulty (% 3 & 4) Breed ave: 7.68%,All breeds ave: 5.09%	+8.3%	36% (Low)	
★★★★★	Docility (1-5 scale) Breed ave: 0.04,All breeds ave: 0	0.07 scale	47% (Average)	★★★★★
★★★★★	Carcass weight (kg) Breed ave: 31.94kg,All breeds ave: 22.38kg	+34kg	41% (Average)	★★★★★
★★★★★	Carcass conformation (1-15 scale) Breed ave: 1.91,All breeds ave: 1.84	+2.09 scale	35% (Low)	★★★★★
Expected daughter breeding performance				
	Daughter calving diff (% 3 & 4) Breed ave: 4.88%,All breeds ave: 5.19%	+5.4%	28% (Low)	
★★★	Daughter Milk (kg) Breed ave: -6.25kg,All breeds ave: 0.52kg	-8.3kg	41% (Average)	★★★
★★★	Daughter calving interval (days) Breed ave: 0.08days,All breeds ave: -0.48days	+1.11days	31% (Low)	★★★

Additional Information:

Linear composites	Value	Reliability
Muscle	105	52%
Skeletal	120	49%
Function	113	28%

Animal scored. Linear scores and weaning weights in evaluations

Herd data quality index

N/A

Copyright, Irish Cattle Breeding Federation ICBF Aug 2014

Lot 6 CARAUN INSPECTOR

ID: IE311569480090

Breed: Charolais

Sex: Male

DOB: 17-May-2013

Owner: Michael Healy - Tawnytaskin Boyle Co Roscommon

Breeder: John O'Rourke - Corskeagh Frenchpark Castlereagh Co Roscommon

Sire: Crossmolina Euro
CSQ

Thrunton Voldemort

Burradon Talisman

Thrunton Starband

Crossmolina Una

Doonally New
Crossmolina Rebecca

Dam: Caraun Daisy
IE311569440062

Pirate

Meillard RJ

Banquise

Drumcong Veronica

Tubradur Thomas
Casteloma Holly

Star Rating (Within Charolais breed)	Economic Indexes	€ uro value per progeny	Index Reliability	Star rating (across all beef breeds)
★★★★★	Terminal Index	€ 150	28% (Low)	★★★★★
★★★★	Replacement Index Maternal Cow Traits : Maternal Progeny Traits :	€ 71 -€ 150 € 222	24% (Low) 19% 28%	★★
	Dairy Beef			

Star Rating (Within Charolais breed)	Key profit traits	Index Value	Trait Reliability	Star rating (across all beef breeds)
Expected progeny performance				
	Calving difficulty (% 3 & 4) Breed ave: 7.68%,All breeds ave: 5.09%	+9.1%	29% (Low)	
★★★	Docility (1-5 scale) Breed ave: 0.04,All breeds ave: 0	0.05 scale	29% (Low)	★★★★★
★★★★★	Carcass weight (kg) Breed ave: 31.94kg,All breeds ave: 22.38kg	+46kg	30% (Low)	★★★★★
★★★★★	Carcass conformation (1-15 scale) Breed ave: 1.91,All breeds ave: 1.84	+2.35 scale	29% (Low)	★★★★★
Expected daughter breeding performance				
	Daughter calving diff (% 3 & 4) Breed ave: 4.88%,All breeds ave: 5.19%	+5.1%	11% (V Low)	
★★★	Daughter Milk (kg) Breed ave: -6.25kg,All breeds ave: 0.52kg	-6.1kg	15% (V Low)	★
★★	Daughter calving interval (days) Breed ave: 0.08days,All breeds ave: -0.48days	+1.31days	20% (Low)	★★

Additional Information:

Linear composites	Value	Reliability
Muscle	116	29%
Skeletal	107	28%
Function	114	19%

Herd data quality index

N/A

Animal scored. Scores or weaning weights NOT included in evaluation

Copyright, Irish Cattle Breeding Federation ICBF Aug 2014

Lot 7 DACKLIN INVINCIBLE

ID: IE311437610504

Breed: Charolais

Sex: Male

DOB: 02-Jun-2013

Owner: Michael Keane - Dacklin Carrick On Shannon Co Roscommon

Breeder:

Sire: Dacklin Goliath
IE311437690461

Cottage Devon

Texan-Gie
Cottage Amelie (Et)

Dacklin Violet

Doonally New
Dacklin Pauline

Dam: Lisboy Chloe
IE311415880126

Pirate

Meillard RJ
Banquise

Lisboy Shannon

Doonally New
Lisboy Polly

Star Rating (Within Charolais breed)	Economic Indexes	€ uro value per progeny	Index Reliability	Star rating (across all beef breeds)
★★★★★	Terminal Index	€ 122	19% (V Low)	★★★★★
★★★	Replacement Index Maternal Cow Traits : Maternal Progeny Traits :	€ 16 -€ 151 € 168	19% (V Low) 18% 19%	★★★
	Dairy Beef			

Star Rating (Within Charolais breed)	Key profit traits	Index Value	Trait Reliability	Star rating (across all beef breeds)
Expected progeny performance				
	Calving difficulty (% 3 & 4) Breed ave: 7.68%,All breeds ave: 5.09%	+11.6%	20% (Low)	
★★★★★	Docility (1-5 scale) Breed ave: 0.04,All breeds ave: 0	0.09 scale	35% (Low)	★★★★★
★★★★★	Carcass weight (kg) Breed ave: 31.94kg,All breeds ave: 22.38kg	+41kg	23% (Low)	★★★★★
★★★★★	Carcass conformation (1-15 scale) Breed ave: 1.91,All breeds ave: 1.84	+2.16 scale	18% (V Low)	★★★★★
Expected daughter breeding performance				
	Daughter calving diff (% 3 & 4) Breed ave: 4.88%,All breeds ave: 5.19%	+4.9%	13% (V Low)	
★★	Daughter Milk (kg) Breed ave: -6.25kg,All breeds ave: 0.52kg	-7.3kg	22% (Low)	★
★★	Daughter calving interval (days) Breed ave: 0.08days,All breeds ave: -0.48days	+0.76days	14% (V Low)	★★

Additional Information:

Linear composites	Value	Reliability
Muscle	107	35%
Skeletal	115	32%
Function	101	15%

Animal scored. Linear scores and weaning weights in evaluations

Herd data quality index

N/A

Copyright, Irish Cattle Breeding Federation ICBF Aug 2014

Lot 8 FIELDVIEW INDIGO

ID: IE291543050966

Breed: Charolais

Sex: Male

DOB: 03-Jun-2013

Owner: David Erskine - Crosses Monaghan Co Monaghan

Breeder:

Sire: Dartonhall Dougal
UK918480611916

Corrie Alan

Oldstone Egbert
Corrie Lisa

Lyonsdemesne
Nightingale

Indurain
Knockane Epilogue

Dam: Fieldview Veronica
IE291543060397

Excellent

Valois
Angele

Fieldview Smartie

Jumper
Greaghglass Nicola

Star Rating (Within Charolais breed)	Economic Indexes	€ uro value per progeny	Index Reliability	Star rating (across all beef breeds)
★★★★★	Terminal Index	€ 146	25% (Low)	★★★★★
★★★★★	Replacement Index Maternal Cow Traits : Maternal Progeny Traits :	€ 180 -€ 52 € 232	23% (Low) 20% 26%	★★★★★
	Dairy Beef			

Star Rating (Within Charolais breed)	Key profit traits	Index Value	Trait Reliability	Star rating (across all beef breeds)
Expected progeny performance				
	Calving difficulty (% 3 & 4) Breed ave: 7.68%,All breeds ave: 5.09%	+5.7%	31% (Low)	
★★★★★	Docility (1-5 scale) Breed ave: 0.04,All breeds ave: 0	0.08 scale	26% (Low)	★★★★★
★★★★★	Carcass weight (kg) Breed ave: 31.94kg,All breeds ave: 22.38kg	+39kg	28% (Low)	★★★★★
★★★★★	Carcass conformation (1-15 scale) Breed ave: 1.91,All breeds ave: 1.84	+2.2 scale	26% (Low)	★★★★★
Expected daughter breeding performance				
	Daughter calving diff (% 3 & 4) Breed ave: 4.88%,All breeds ave: 5.19%	+5.1%	14% (V Low)	
★★★★★	Daughter Milk (kg) Breed ave: -6.25kg,All breeds ave: 0.52kg	+0.5kg	21% (Low)	★★★
★★★	Daughter calving interval (days) Breed ave: 0.08days,All breeds ave: -0.48days	+0.3days	21% (Low)	★★

Additional Information:

Linear composites	Value	Reliability
Muscle	104	25%
Skeletal	112	23%
Function	100	12%

Animal scored. Linear scores and weaning weights in evaluations

Herd data quality index

N/A

Copyright, Irish Cattle Breeding Federation ICBF Aug 2014

Lot 9 CASTLECONNOR IRVING

ID: IE321453740229

Breed: Charolais

Twin to Male

Sex: Male

DOB: 10-Jun-2013

Owner: Francis Howley - Carraun Corballa P O Co Sligo

Breeder:

Sire: Oscar
OSC

Major

Berlioz
Charmille

Toise

Panama
Imprudente

Dam: Castleconnor Cathy
IE321453770140

Dromiskinn Viceroy

Doonally New
Dromiskinn Princess

Castleconnor (Kho)
Melly

Melogh Indo
Ballybane Ice

Star Rating (Within Charolais breed)	Economic Indexes	€ uro value per progeny	Index Reliability	Star rating (across all beef breeds)
★	Terminal Index	€ 96	32% (Low)	★★★
★	Replacement Index	€ 0	32% (Low)	★
	Maternal Cow Traits :	-€ 135	32%	
	Maternal Progeny Traits :	€ 135	32%	
	Dairy Beef			

Star Rating (Within Charolais breed)	Key profit traits	Index Value	Trait Reliability	Star rating (across all beef breeds)
Expected progeny performance				
	Calving difficulty (% 3 & 4) Breed ave: 7.68%,All breeds ave: 5.09%	+9.6%	30% (Low)	
★★★★	Docility (1-5 scale) Breed ave: 0.04,All breeds ave: 0	0.03 scale	44% (Average)	★★★★★
★★★★	Carcass weight (kg) Breed ave: 31.94kg,All breeds ave: 22.38kg	+32kg	38% (Low)	★★★★★
★★	Carcass conformation (1-15 scale) Breed ave: 1.91,All breeds ave: 1.84	+1.85 scale	33% (Low)	★★★
Expected daughter breeding performance				
	Daughter calving diff (% 3 & 4) Breed ave: 4.88%,All breeds ave: 5.19%	+5.2%	28% (Low)	
★★	Daughter Milk (kg) Breed ave: -6.25kg,All breeds ave: 0.52kg	-7.6kg	34% (Low)	★
★★	Daughter calving interval (days) Breed ave: 0.08days,All breeds ave: -0.48days	+0.91days	29% (Low)	★★

Additional Information:

Linear composites	Value	Reliability
Muscle	103	50%
Skeletal	106	47%
Function	114	27%

Animal scored. Linear scores and weaning weights in evaluations

Herd data quality index

N/A

Copyright, Irish Cattle Breeding Federation ICBF Aug 2014

Lot 10 MULLAGHDOO INVADER

ID: IE121264210613

Breed: Charolais

Sex: Male

DOB: 10-Jun-2013

Owner: Basil Arnold - Mullaghdoe Killeshandra Co Cavan

Breeder:

Sire: Roughan Garson
IE161190791679

Roughan Dix De
Coe

Vivaldi
Tirelire

Roughan
Bernadette

Roughan Unique
Roughan Princess

Dam: Mullaghdoe Fifi
IE121264290513

Blakestown
Templier

Blakestown Seigneur
0212 Blakestown Noumea (99f)

Mullaghdoe Tara

Pirate
Deeview Rachel

Star Rating (Within Charolais breed)	Economic Indexes	€ uro value per progeny	Index Reliability	Star rating (across all beef breeds)
★★★★★	Terminal Index	€ 131	17% (V Low)	★★★★★
★★★★★	Replacement Index Maternal Cow Traits : Maternal Progeny Traits :	€ 138 -€ 67 € 205	16% (V Low) 14% 17%	★★★★★
	Dairy Beef			

Star Rating (Within Charolais breed)	Key profit traits	Index Value	Trait Reliability	Star rating (across all beef breeds)
Expected progeny performance				
	Calving difficulty (% 3 & 4) Breed ave: 7.68%,All breeds ave: 5.09%	+6.8%	22% (Low)	
★★★★★	Docility (1-5 scale) Breed ave: 0.04,All breeds ave: 0	0.13 scale	39% (Low)	★★★★★
★★★★★	Carcass weight (kg) Breed ave: 31.94kg,All breeds ave: 22.38kg	+36kg	20% (Low)	★★★★★
★★★★★	Carcass conformation (1-15 scale) Breed ave: 1.91,All breeds ave: 1.84	+1.98 scale	13% (V Low)	★★★★★
Expected daughter breeding performance				
	Daughter calving diff (% 3 & 4) Breed ave: 4.88%,All breeds ave: 5.19%	+4.4%	8% (V Low)	
★★★★★	Daughter Milk (kg) Breed ave: -6.25kg,All breeds ave: 0.52kg	-2.6kg	13% (V Low)	★★
★★★★★	Daughter calving interval (days) Breed ave: 0.08days,All breeds ave: -0.48days	-2.03days	14% (V Low)	★★★★★

Additional Information:

Linear composites	Value	Reliability
Muscle	111	24%
Skeletal	106	22%
Function	100	9%

Animal scored. Linear scores and weaning weights in evaluations

Herd data quality index

N/A

Copyright, Irish Cattle Breeding Federation ICBF Aug 2014

Lot 11 CASTLECONNOR INDO

ID: IE321453730228

Breed: Charolais

Twin to Male

Sex: Male

DOB: 10-Jun-2013

Owner: Francis Howley - Carraun Corballa P O Co Sligo

Breeder:

Sire: Oscar
OSC

Major

Berlioz
Charmille

Toise

Panama
Imprudente

Dam: Castleconnor Cathy
IE321453770140

Dromiskin Viceroy

Doonally New
Dromiskin Princess

Castleconnor (Kho)
Melly

Melogh Indo
Ballybane Ice

Star Rating (Within Charolais breed)	Economic Indexes	€ uro value per progeny	Index Reliability	Star rating (across all beef breeds)
★	Terminal Index	€ 94	32% (Low)	★★
★	Replacement Index	-€ 16	32% (Low)	★
	Maternal Cow Traits :	-€ 144	32%	
	Maternal Progeny Traits :	€ 128	32%	
	Dairy Beef			

Star Rating (Within Charolais breed)	Key profit traits	Index Value	Trait Reliability	Star rating (across all beef breeds)
Expected progeny performance				
	Calving difficulty (% 3 & 4) Breed ave: 7.68%,All breeds ave: 5.09%	+9.9%	30% (Low)	
★	Docility (1-5 scale) Breed ave: 0.04,All breeds ave: 0	-0.04 scale	44% (Average)	★★
★★★★	Carcass weight (kg) Breed ave: 31.94kg,All breeds ave: 22.38kg	+32kg	38% (Low)	★★★★★
★★★★★	Carcass conformation (1-15 scale) Breed ave: 1.91,All breeds ave: 1.84	+1.9 scale	33% (Low)	★★★★★
Expected daughter breeding performance				
	Daughter calving diff (% 3 & 4) Breed ave: 4.88%,All breeds ave: 5.19%	+5.3%	28% (Low)	
★★	Daughter Milk (kg) Breed ave: -6.25kg,All breeds ave: 0.52kg	-7.6kg	34% (Low)	★
★★	Daughter calving interval (days) Breed ave: 0.08days,All breeds ave: -0.48days	+0.91days	29% (Low)	★★

Additional Information:

Linear composites	Value	Reliability
Muscle	108	50%
Skeletal	110	47%
Function	111	27%

Animal scored. Linear scores and weaning weights in evaluations

Herd data quality index

N/A

Copyright, Irish Cattle Breeding Federation ICBF Aug 2014

Lot 12 FLOJO IMPECCABLE

ID: IE161384090132

Breed: Charolais

Sex: Male

DOB: 06-Jul-2013

Owner: John J Gallen - Meenagoland, Killygordon Lifford Co Donegal

Breeder:

Sire: Thrunton Voldemort
TVO

Burradon Talisman

Bielack Prince
Burradon Juicy

Thrunton Starband

Mowbraypark Orlando
Thrunton Osprey

Dam: Flojo Ursella
IE161384020051

Doonally New

Hermes
Intruse

Drimaha Oonagh

Excellent
Drimaha Laragh

Star Rating (Within Charolais breed)	Economic Indexes	€ uro value per progeny	Index Reliability	Star rating (across all beef breeds)
★	Terminal Index	€ 94	28% (Low)	★★
★	Replacement Index Maternal Cow Traits : Maternal Progeny Traits :	-€ 73 -€ 176 € 103	26% (Low) 22% 29%	★
	Dairy Beef			

Star Rating (Within Charolais breed)	Key profit traits	Index Value	Trait Reliability	Star rating (across all beef breeds)
Expected progeny performance				
	Calving difficulty (% 3 & 4) Breed ave: 7.68%, All breeds ave: 5.09%	+15.5%	32% (Low)	
★★★★★	Docility (1-5 scale) Breed ave: 0.04, All breeds ave: 0	0.08 scale	29% (Low)	★★★★★
★★★★★★	Carcass weight (kg) Breed ave: 31.94kg, All breeds ave: 22.38kg	+41kg	32% (Low)	★★★★★★
★★★★★★	Carcass conformation (1-15 scale) Breed ave: 1.91, All breeds ave: 1.84	+2.15 scale	28% (Low)	★★★★★★★
Expected daughter breeding performance				
	Daughter calving diff (% 3 & 4) Breed ave: 4.88%, All breeds ave: 5.19%	+5.6%	16% (V Low)	
★★★	Daughter Milk (kg) Breed ave: -6.25kg, All breeds ave: 0.52kg	-6.4kg	22% (Low)	★
★	Daughter calving interval (days) Breed ave: 0.08days, All breeds ave: -0.48days	+2.99days	21% (Low)	★

Additional Information:

Linear composites	Value	Reliability
Muscle	125	25%
Skeletal	126	25%
Function	112	16%

Animal scored. Linear scores and weaning weights in evaluations

Herd data quality index

N/A

Copyright, Irish Cattle Breeding Federation ICBF Aug 2014

Lot 13 WILLIAMSTOWN IMAGE

ID: IE361042990738

Breed: Charolais

Sex: Male

DOB: 15-Jul-2013

Owner: Aidan Farrell - Boyanna Moate Co Westmeath

Breeder:

Sire: Balthazar
CF85

Verlaine

Port Royal
Poesie

Tetanie

Romain
Marine

Dam: Knocknadrinna Donna
IE271301690327

Doonally New

Hermes
Intruse

Hollymount Uno

Indurain
Hollymount Lily

Star Rating (Within Charolais breed)	Economic Indexes	€ uro value per progeny	Index Reliability	Star rating (across all beef breeds)
★★★★★	Terminal Index	€ 131	34% (Low)	★★★★★
★★	Replacement Index Maternal Cow Traits : Maternal Progeny Traits :	€ 13 -€ 183 € 196	33% (Low) 32% 34%	★
	Dairy Beef			

Star Rating (Within Charolais breed)	Key profit traits	Index Value	Trait Reliability	Star rating (across all beef breeds)
Expected progeny performance				
	Calving difficulty (% 3 & 4) Breed ave: 7.68%,All breeds ave: 5.09%	+8.6%	35% (Low)	
★★★★★	Docility (1-5 scale) Breed ave: 0.04,All breeds ave: 0	0.07 scale	46% (Average)	★★★★★
★★★★★	Carcass weight (kg) Breed ave: 31.94kg,All breeds ave: 22.38kg	+38kg	39% (Low)	★★★★★
★★★★★	Carcass conformation (1-15 scale) Breed ave: 1.91,All breeds ave: 1.84	+2.04 scale	33% (Low)	★★★★★
Expected daughter breeding performance				
	Daughter calving diff (% 3 & 4) Breed ave: 4.88%,All breeds ave: 5.19%	+5.4%	26% (Low)	
★	Daughter Milk (kg) Breed ave: -6.25kg,All breeds ave: 0.52kg	-9.4kg	37% (Low)	★
★	Daughter calving interval (days) Breed ave: 0.08days,All breeds ave: -0.48days	+3.37days	30% (Low)	★

Additional Information:

Linear composites	Value	Reliability
Muscle	113	50%
Skeletal	111	47%
Function	99	27%

Animal scored. Linear scores and weaning weights in evaluations

Herd data quality index

N/A

Copyright, Irish Cattle Breeding Federation ICBF Aug 2014

Lot 14 WINDMILL INTERNATIONAL

ID: IE311408910477

Breed: Charolais

Sex: Male

DOB: 22-Jul-2013

Owner: Michael Nerney - Chapel Street Elphin Castlerea Co Roscommon

Breeder:

Sire: Crossmolina Euro
CSQ

Thrunton Voldemort

Burradon Talisman

Thrunton Starband

Crossmolina Una

Doonally New
Crossmolina Rebecca

Dam: Windmill Dolly
IE311408990328

Oscar

Major

Toise

Windmill Shona

Excellent
Windmill Obelle

Star Rating (Within Charolais breed)	Economic Indexes	€ uro value per progeny	Index Reliability	Star rating (across all beef breeds)
★★★★★	Terminal Index	€ 121	32% (Low)	★★★★★
★★★	Replacement Index Maternal Cow Traits : Maternal Progeny Traits :	€ 14 -€ 150 € 163	27% (Low) 22% 32%	★★★
	Dairy Beef			

Star Rating (Within Charolais breed)	Key profit traits	Index Value	Trait Reliability	Star rating (across all beef breeds)
Expected progeny performance				
	Calving difficulty (% 3 & 4) Breed ave: 7.68%,All breeds ave: 5.09%	+11.9%	35% (Low)	
★★★★★★	Docility (1-5 scale) Breed ave: 0.04,All breeds ave: 0	0.16 scale	45% (Average)	★★★★★★
★★★★★★	Carcass weight (kg) Breed ave: 31.94kg,All breeds ave: 22.38kg	+42kg	35% (Low)	★★★★★★
★★★★★★	Carcass conformation (1-15 scale) Breed ave: 1.91,All breeds ave: 1.84	+2.39 scale	31% (Low)	★★★★★★
Expected daughter breeding performance				
	Daughter calving diff (% 3 & 4) Breed ave: 4.88%,All breeds ave: 5.19%	+6.2%	13% (V Low)	
★★★	Daughter Milk (kg) Breed ave: -6.25kg,All breeds ave: 0.52kg	-7.5kg	20% (Low)	★★★
★★★	Daughter calving interval (days) Breed ave: 0.08days,All breeds ave: -0.48days	+1.52days	20% (Low)	★★★

Additional Information:

Linear composites	Value	Reliability
Muscle	126	44%
Skeletal	118	41%
Function	109	20%

Animal scored. Linear scores and weaning weights in evaluations

Herd data quality index

N/A

Copyright, Irish Cattle Breeding Federation ICBF Aug 2014

Lot 15 CULLA INVINCIBLE

ID: IE291109760416

Breed: Charolais

Sex: Male

DOB: 29-Jul-2013

Owner: Sean Kingham - Corcullioncrew Culloville Castleblayney Co Monaghan

Breeder:

Sire: Thrunton Bonjovi
S750

Solwayfirth Union

Maerdy Restful
Moyness Precious

Thrunton Odaisy

Haymount Jetstream
Thrunton Verity

Dam: Kiltybane Fifi
UK924222615213

Cretlevane Albertz

Ballingley Siralex (Et)
Cretlevane Ulrika

Anneskeagh Opal

Knockane Jester
Anneskeagh (Imp.'94f) Helvetia

Star Rating (Within Charolais breed)	Economic Indexes	€ uro value per progeny	Index Reliability	Star rating (across all beef breeds)
★	Terminal Index	€ 92	21% (Low)	★★
★★	Replacement Index Maternal Cow Traits : Maternal Progeny Traits :	€ 22 -€ 106 € 128	17% (V Low) 12% 22%	★
	Dairy Beef			

Star Rating (Within Charolais breed)	Key profit traits	Index Value	Trait Reliability	Star rating (across all beef breeds)
Expected progeny performance				
	Calving difficulty (% 3 & 4) Breed ave: 7.68%,All breeds ave: 5.09%	+9.2%	27% (Low)	
★	Docility (1-5 scale) Breed ave: 0.04,All breeds ave: 0	-0.12 scale	36% (Low)	★
★★★★	Carcass weight (kg) Breed ave: 31.94kg,All breeds ave: 22.38kg	+32kg	25% (Low)	★★★★★
★★	Carcass conformation (1-15 scale) Breed ave: 1.91,All breeds ave: 1.84	+1.82 scale	19% (V Low)	★★★
Expected daughter breeding performance				
N/A	Daughter calving diff (% 3 & 4) Breed ave: 4.88%,All breeds ave: 5.19%	N/A	5% (Too Low)	N/A
★★★★★	Daughter Milk (kg) Breed ave: -6.25kg,All breeds ave: 0.52kg	-2.6kg	8% (V Low)	★★
★★★★	Daughter calving interval (days) Breed ave: 0.08days,All breeds ave: -0.48days	-1.38days	10% (V Low)	★★★★★

Additional Information:

Linear composites	Value	Reliability
Muscle	110	39%
Skeletal	104	36%
Function	88	13%

Animal scored. Linear scores and weaning weights in evaluations

Herd data quality index

N/A

Copyright, Irish Cattle Breeding Federation ICBF Aug 2014

Lot 16 ROUGHAN IMPECCABLE

ID: IE161190761949

Breed: Charolais

Sex: Male

DOB: 01-Aug-2013

Owner: Patrick Mc Clean - Roughan Newtowncunningham Lifford Co Donegal

Breeder:

Sire: Roughan Echo
FR5812309866

Clinquant

Ulysse
Rayonnante

Tarentelle

Nubuck
Javanaise

Dam: Roughan Fionnuala
IE161190751519

Roughan Verygood

Pacha
Noblesse

Roughan Becka

Roughan Unique
Deeview Nice

Star Rating (Within Charolais breed)	Economic Indexes	€ uro value per progeny	Index Reliability	Star rating (across all beef breeds)
★★★★★	Terminal Index	€ 139	23% (Low)	★★★★★
★★★★★	Replacement Index	€ 193	18% (V Low)	★★★★★
	Maternal Cow Traits :	-€ 24	13%	
	Maternal Progeny Traits :	€ 217	23%	
	Dairy Beef			

Star Rating (Within Charolais breed)	Key profit traits	Index Value	Trait Reliability	Star rating (across all beef breeds)
Expected progeny performance				
	Calving difficulty (% 3 & 4) Breed ave: 7.68%,All breeds ave: 5.09%	+6.5%	26% (Low)	
★★★★★	Docility (1-5 scale) Breed ave: 0.04,All breeds ave: 0	0.13 scale	44% (Average)	★★★★★
★★★★★	Carcass weight (kg) Breed ave: 31.94kg,All breeds ave: 22.38kg	+39kg	31% (Low)	★★★★★
★★★★★	Carcass conformation (1-15 scale) Breed ave: 1.91,All breeds ave: 1.84	+2.03 scale	24% (Low)	★★★★★
Expected daughter breeding performance				
N/A	Daughter calving diff (% 3 & 4) Breed ave: 4.88%,All breeds ave: 5.19%	N/A	5% (Too Low)	N/A
★★★★★	Daughter Milk (kg) Breed ave: -6.25kg,All breeds ave: 0.52kg	+0.9kg	11% (V Low)	★★★
★★★★★	Daughter calving interval (days) Breed ave: 0.08days,All breeds ave: -0.48days	-0.89days	11% (V Low)	★★★

Additional Information:

Linear composites	Value	Reliability
Muscle	107	51%
Skeletal	123	47%
Function	102	15%

Herd data quality index

N/A

Animal scored. Linear scores and weaning weights in evaluations

Copyright, Irish Cattle Breeding Federation ICBF Aug 2014

Lot 17 BALLYALLA IRISHLAD

ID: IE161548941052

Breed: Charolais

Sex: Male

DOB: 01-Aug-2013

Owner: William John Dinsmore - Ballyalla Ballintra Co Donegal

Breeder:

Sire: Killimor Bono
IE271337750085

Enfield Plexus

Domino

Chloe

Killimor Uressa

Indurain

Hollymount Rena

Dam: Ballyalla Tanya
IE161548950344

Doonally New

Hermes

Intruse

Ballyalla Natalie

Ecrin Rj

Ballyalla Elizabeth

Star Rating (Within Charolais breed)	Economic Indexes	€ uro value per progeny	Index Reliability	Star rating (across all beef breeds)
★★★	Terminal Index	€ 116	28% (Low)	★★★★★
★	Replacement Index Maternal Cow Traits : Maternal Progeny Traits :	€ 0 -€ 156 € 156	26% (Low) 23% 28%	★
	Dairy Beef			

Star Rating (Within Charolais breed)	Key profit traits	Index Value	Trait Reliability	Star rating (across all beef breeds)
Expected progeny performance				
	Calving difficulty (% 3 & 4) Breed ave: 7.68%,All breeds ave: 5.09%	+11.7%	31% (Low)	
★★★★★	Docility (1-5 scale) Breed ave: 0.04,All breeds ave: 0	0.07 scale	23% (Low)	★★★★★
★★★★★★	Carcass weight (kg) Breed ave: 31.94kg,All breeds ave: 22.38kg	+41kg	31% (Low)	★★★★★★
★★★★★	Carcass conformation (1-15 scale) Breed ave: 1.91,All breeds ave: 1.84	+1.97 scale	30% (Low)	★★★★★
Expected daughter breeding performance				
	Daughter calving diff (% 3 & 4) Breed ave: 4.88%,All breeds ave: 5.19%	+6.2%	18% (V Low)	
★★★★★	Daughter Milk (kg) Breed ave: -6.25kg,All breeds ave: 0.52kg	-4.3kg	22% (Low)	★★★
★	Daughter calving interval (days) Breed ave: 0.08days,All breeds ave: -0.48days	+3.9days	25% (Low)	★

Additional Information:

Linear composites	Value	Reliability
Muscle	112	15%
Skeletal	107	15%
Function	106	13%

Herd data quality index

N/A

Animal scored. Scores or weaning weights NOT included in evaluation

Copyright, Irish Cattle Breeding Federation ICBF Aug 2014

Lot 18 CLENAGH IMAGE ET

ID: IE131188160436

Breed: Charolais

Sex: Male

DOB: 03-Aug-2013

Owner: Michael J Quin - Clenagh Newmarket On Fergus Co Clare

Breeder:



Sire: Doonally New CF52

Hermes

Uranium

Athena

Intruse

Campagnard

Dynamo

Dam: Clenagh Vicki IE131188170214

Roundhill Rocky

Meillard RJ

Ballybrown (Imp97f) Marlene

Clenagh Pringle

Glassleck Liam

Clenagh Hope

Star Rating (Within Charolais breed)	Economic Indexes	€ uro value per progeny	Index Reliability	Star rating (across all beef breeds)
★★★★★★	Terminal Index	€ 148	34% (Low)	★★★★★★
★	Replacement Index Maternal Cow Traits : Maternal Progeny Traits :	-€ 7 -€ 219 € 212	34% (Low) 35% 34%	★
	Dairy Beef			

Star Rating (Within Charolais breed)	Key profit traits	Index Value	Trait Reliability	Star rating (across all beef breeds)
Expected progeny performance				
	Calving difficulty (% 3 & 4) Breed ave: 7.68%,All breeds ave: 5.09%	+11.2%	31% (Low)	
★★★★★★★	Docility (1-5 scale) Breed ave: 0.04,All breeds ave: 0	0.11 scale	48% (Average)	★★★★★★★
★★★★★★★	Carcass weight (kg) Breed ave: 31.94kg,All breeds ave: 22.38kg	+47kg	39% (Low)	★★★★★★★
★★★★★★★	Carcass conformation (1-15 scale) Breed ave: 1.91,All breeds ave: 1.84	+2.31 scale	35% (Low)	★★★★★★★
Expected daughter breeding performance				
	Daughter calving diff (% 3 & 4) Breed ave: 4.88%,All breeds ave: 5.19%	+5.8%	30% (Low)	
★★	Daughter Milk (kg) Breed ave: -6.25kg,All breeds ave: 0.52kg	-7.6kg	37% (Low)	★
★	Daughter calving interval (days) Breed ave: 0.08days,All breeds ave: -0.48days	+3days	33% (Low)	★

Additional Information:

Linear composites	Value	Reliability
Muscle	126	47%
Skeletal	116	44%
Function	119	30%

Animal scored. Linear scores and weaning weights in evaluations

Herd data quality index

N/A

Copyright, Irish Cattle Breeding Federation ICBF Aug 2014

Lot 19 BOSTONIA INVINCIBLE 1 ET

ID: IE321616550003

Breed: Charolais

Sex: Male

DOB: 04-Aug-2013

Owner: Brendan Feeney - Scurmore Enniscrone Co Sligo

Breeder:

Sire: Oldstone Egbert
S124

Brampton Banker

Brampton Ulysse

Brampton Poppy

Oldstone Ursula

Divity Richelieu

Annacloy Nancy

Dam: Maerdy Entry
UK706352501963

Padirac

Hermes

Imperiale

Maerdy Vizla

Ecrin Rj

Maerdy Pastry

Star Rating (Within Charolais breed)	Economic Indexes	€ uro value per progeny	Index Reliability	Star rating (across all beef breeds)
★★★	Terminal Index	€ 116	17% (V Low)	★★★★★
★	Replacement Index	-€ 28	15% (V Low)	★
	Maternal Cow Traits :	-€ 186	13%	
	Maternal Progeny Traits :	€ 158	17%	
	Dairy Beef			

Star Rating (Within Charolais breed)	Key profit traits	Index Value	Trait Reliability	Star rating (across all beef breeds)
Expected progeny performance				
	Calving difficulty (% 3 & 4) Breed ave: 7.68%,All breeds ave: 5.09%	+10.4%	19% (V Low)	
★	Docility (1-5 scale) Breed ave: 0.04,All breeds ave: 0	-0.08 scale	17% (V Low)	★★★
★★★★★★	Carcass weight (kg) Breed ave: 31.94kg,All breeds ave: 22.38kg	+43kg	21% (Low)	★★★★★★
★★★★★	Carcass conformation (1-15 scale) Breed ave: 1.91,All breeds ave: 1.84	+1.96 scale	19% (V Low)	★★★★★
Expected daughter breeding performance				
	Daughter calving diff (% 3 & 4) Breed ave: 4.88%,All breeds ave: 5.19%	+5.4%	10% (V Low)	
★★★★	Daughter Milk (kg) Breed ave: -6.25kg,All breeds ave: 0.52kg	-5.9kg	16% (V Low)	★
★	Daughter calving interval (days) Breed ave: 0.08days,All breeds ave: -0.48days	+2.74days	11% (V Low)	★

Additional Information:

Linear composites	Value	Reliability
Muscle	117	21%
Skeletal	132	20%
Function	92	9%

Animal scored. Linear scores and weaning weights in evaluations

Herd data quality index

N/A

Copyright, Irish Cattle Breeding Federation ICBF Aug 2014

Lot 20 BOSTONIA IMPECCABLE 1 ET

ID: IE321616560004

Breed: Charolais

Sex: Male

DOB: 06-Aug-2013

Owner: Brendan Feeney - Scurmore Enniscrone Co Sligo

Breeder:

Sire: Liscally Eti (Et)
LSP

Oldstone Egbert

Brampton Banker

Oldstone Ursula

Liscally Blossom

Padirac

Liscally Rosewood I (Et)

Dam: Maerdy Vena
UK706352301100

Maerdy Super

P.T.I Prince

Hemisphere

Maerdy Tabatha

Maerdy Osborne

Maerdy Oops

Star Rating (Within Charolais breed)	Economic Indexes	€ uro value per progeny	Index Reliability	Star rating (across all beef breeds)
★★★★★	Terminal Index	€ 118	24% (Low)	★★★★★
★★	Replacement Index Maternal Cow Traits : Maternal Progeny Traits :	€ 23 -€ 137 € 159	19% (V Low) 14% 24%	★
	Dairy Beef			

Star Rating (Within Charolais breed)	Key profit traits	Index Value	Trait Reliability	Star rating (across all beef breeds)
Expected progeny performance				
	Calving difficulty (% 3 & 4) Breed ave: 7.68%,All breeds ave: 5.09%	+10.8%	27% (Low)	
★★	Docility (1-5 scale) Breed ave: 0.04,All breeds ave: 0	0 scale	26% (Low)	★★★★
★★★★★★	Carcass weight (kg) Breed ave: 31.94kg,All breeds ave: 22.38kg	+45kg	26% (Low)	★★★★★★
★★★★★★	Carcass conformation (1-15 scale) Breed ave: 1.91,All breeds ave: 1.84	+2.18 scale	25% (Low)	★★★★★★★
Expected daughter breeding performance				
	Daughter calving diff (% 3 & 4) Breed ave: 4.88%,All breeds ave: 5.19%	+4.6%	7% (V Low)	
★★★★★★★	Daughter Milk (kg) Breed ave: -6.25kg,All breeds ave: 0.52kg	-2.9kg	14% (V Low)	★★
★★★	Daughter calving interval (days) Breed ave: 0.08days,All breeds ave: -0.48days	+0.47days	14% (V Low)	★★

Additional Information:

Linear composites	Value	Reliability
Muscle	118	25%
Skeletal	118	24%
Function	109	14%

Animal scored. Linear scores and weaning weights in evaluations

Herd data quality index

N/A

Copyright, Irish Cattle Breeding Federation ICBF Aug 2014

Lot 21 BOSTONIA INVINCIBLE 3 ET

ID: IE321616580006

Breed: Charolais

Sex: Male

DOB: 06-Aug-2013

Owner: Brendan Feeney - Scurmore Enniscrone Co Sligo

Breeder:

Sire: Oldstone Egbert
S124

Brampton Banker

Brampton Ulysse

Brampton Poppy

Oldstone Ursula

Divity Richelieu

Annacloy Nancy

Dam: Maerdy Entry
UK706352501963

Padirac

Hermes

Imperiale

Maerdy Vizla

Ecrin Rj

Maerdy Pastry

Star Rating (Within Charolais breed)	Economic Indexes	€ uro value per progeny	Index Reliability	Star rating (across all beef breeds)
★★★★★	Terminal Index	€ 120	17% (V Low)	★★★★★
★	Replacement Index Maternal Cow Traits : Maternal Progeny Traits :	-€ 26 -€ 189 € 163	15% (V Low) 13% 17%	★
	Dairy Beef			

Star Rating (Within Charolais breed)	Key profit traits	Index Value	Trait Reliability	Star rating (across all beef breeds)
Expected progeny performance				
	Calving difficulty (% 3 & 4) Breed ave: 7.68%,All breeds ave: 5.09%	+10.7%	19% (V Low)	
★	Docility (1-5 scale) Breed ave: 0.04,All breeds ave: 0	-0.08 scale	17% (V Low)	★★★
★★★★★★	Carcass weight (kg) Breed ave: 31.94kg,All breeds ave: 22.38kg	+45kg	21% (Low)	★★★★★★
★★★★★	Carcass conformation (1-15 scale) Breed ave: 1.91,All breeds ave: 1.84	+1.99 scale	19% (V Low)	★★★★★
Expected daughter breeding performance				
	Daughter calving diff (% 3 & 4) Breed ave: 4.88%,All breeds ave: 5.19%	+5.5%	10% (V Low)	
★★★★	Daughter Milk (kg) Breed ave: -6.25kg,All breeds ave: 0.52kg	-5.9kg	16% (V Low)	★
★	Daughter calving interval (days) Breed ave: 0.08days,All breeds ave: -0.48days	+2.74days	11% (V Low)	★

Additional Information:

Linear composites	Value	Reliability
Muscle	120	21%
Skeletal	135	20%
Function	87	9%

Animal scored. Linear scores and weaning weights in evaluations

Herd data quality index

N/A

Copyright, Irish Cattle Breeding Federation ICBF Aug 2014

Lot 22 ROUGHAN IVANHOE

ID: IE161190791984

Breed: Charolais

Sex: Male

DOB: 06-Aug-2013

Owner: Patrick Mc Clean - Roughan Newtowncunningham Lifford Co Donegal

Breeder:

Sire: Roughan Dix De Coe
FR7121558539

Vivaldi

Taffetas

Opera

Tirelire

Original

Huppe

Dam: Roughan Eilish
IE161190721342

Roughan Viceroy

Ronsard

Hautesse

Roughan Blanche

Roughan Unique

Roughan Reene

Star Rating (Within Charolais breed)	Economic Indexes	€ uro value per progeny	Index Reliability	Star rating (across all beef breeds)
★★★★★	Terminal Index	€ 124	19% (V Low)	★★★★★
★★★★★	Replacement Index	€ 128	17% (V Low)	★★★
	Maternal Cow Traits :	-€ 65	13%	
	Maternal Progeny Traits :	€ 193	20%	
	Dairy Beef			

Star Rating (Within Charolais breed)	Key profit traits	Index Value	Trait Reliability	Star rating (across all beef breeds)
Expected progeny performance				
	Calving difficulty (% 3 & 4) Breed ave: 7.68%,All breeds ave: 5.09%	+7.1%	26% (Low)	
★★★☆☆	Docility (1-5 scale) Breed ave: 0.04,All breeds ave: 0	0.02 scale	43% (Average)	★★★
★★★★★	Carcass weight (kg) Breed ave: 31.94kg,All breeds ave: 22.38kg	+35kg	25% (Low)	★★★★★
★★★	Carcass conformation (1-15 scale) Breed ave: 1.91,All breeds ave: 1.84	+1.91 scale	17% (V Low)	★★★
Expected daughter breeding performance				
	Daughter calving diff (% 3 & 4) Breed ave: 4.88%,All breeds ave: 5.19%	+4.7%	7% (V Low)	
★★★★★	Daughter Milk (kg) Breed ave: -6.25kg,All breeds ave: 0.52kg	-0.7kg	13% (V Low)	★★★☆☆
★★★	Daughter calving interval (days) Breed ave: 0.08days,All breeds ave: -0.48days	-0.02days	9% (V Low)	★★★☆☆

Additional Information:

Linear composites	Value	Reliability
Muscle	110	51%
Skeletal	120	47%
Function	91	16%

Animal scored. Linear scores and weaning weights in evaluations

Herd data quality index

N/A

Copyright, Irish Cattle Breeding Federation ICBF Aug 2014

Lot 23 BOSTONIA INVINCIBLE 2 ET

ID: IE321616570005

Breed: Charolais

Sex: Male

DOB: 06-Aug-2013

Owner: Brendan Feeney - Scurmore Enniscrone Co Sligo

Breeder:

Sire: Oldstone Egbert
S124

Brampton Banker

Brampton Ulysse
Brampton Poppy

Oldstone Ursula

Divity Richelieu
Annacloy Nancy

Dam: Maerdy Entry
UK706352501963

Padirac

Hermes
Imperiale

Maerdy Vizla

Ecrin Rj
Maerdy Pastry

Star Rating (Within Charolais breed)	Economic Indexes	€ uro value per progeny	Index Reliability	Star rating (across all beef breeds)
★★★★★	Terminal Index	€ 126	26% (Low)	★★★★★
★	Replacement Index Maternal Cow Traits : Maternal Progeny Traits :	-€ 54 -€ 227 € 173	26% (Low) 25% 26%	★
	Dairy Beef			

Star Rating (Within Charolais breed)	Key profit traits	Index Value	Trait Reliability	Star rating (across all beef breeds)
Expected progeny performance				
	Calving difficulty (% 3 & 4) Breed ave: 7.68%,All breeds ave: 5.09%	+10.65%	30% (Low)	
★★★	Docility (1-5 scale) Breed ave: 0.04,All breeds ave: 0	-0.01 scale	27% (Low)	★★★
★★★★★★	Carcass weight (kg) Breed ave: 31.94kg,All breeds ave: 22.38kg	+48kg	28% (Low)	★★★★★★
★★★★★★	Carcass conformation (1-15 scale) Breed ave: 1.91,All breeds ave: 1.84	+2.22 scale	27% (Low)	★★★★★★
Expected daughter breeding performance				
	Daughter calving diff (% 3 & 4) Breed ave: 4.88%,All breeds ave: 5.19%	+4.9%	23% (Low)	
★★★	Daughter Milk (kg) Breed ave: -6.25kg,All breeds ave: 0.52kg	-8.6kg	28% (Low)	★
★	Daughter calving interval (days) Breed ave: 0.08days,All breeds ave: -0.48days	+4.19days	23% (Low)	★

Additional Information:

Linear composites	Value	Reliability
Muscle	120	27%
Skeletal	134	27%
Function	109	19%

Animal scored. Linear scores and weaning weights in evaluations

Herd data quality index

N/A

Copyright, Irish Cattle Breeding Federation ICBF Aug 2014

Lot 24 ROUGHAN INTREPID

ID: IE161190711985

Breed: Charolais

Sex: Male

DOB: 07-Aug-2013

Owner: Patrick Mc Clean - Roughan Newtowncunningham Lifford Co Donegal

Breeder:

Sire: Roughan Echo
FR5811609156

Berlioz

Ultrabeau
Orchidee

Reveuse

Imperieux
Mazarine

Dam: Roughan Drusilla
IE161190711275

Roughan Ultimatum

Page
Olympe

Roughan Vicki

Doonally New
Roughan Patricia

Star Rating (Within Charolais breed)	Economic Indexes	€ uro value per progeny	Index Reliability	Star rating (across all beef breeds)
★★★★★	Terminal Index	€ 123	19% (V Low)	★★★★★
★★★★★	Replacement Index	€ 101	17% (V Low)	★★★★★
	Maternal Cow Traits :	-€ 88	14%	
	Maternal Progeny Traits :	€ 190	20%	
	Dairy Beef			

Star Rating (Within Charolais breed)	Key profit traits	Index Value	Trait Reliability	Star rating (across all beef breeds)
Expected progeny performance				
	Calving difficulty (% 3 & 4) Breed ave: 7.68%,All breeds ave: 5.09%	+7.6%	24% (Low)	
★★★★★	Docility (1-5 scale) Breed ave: 0.04,All breeds ave: 0	0.13 scale	43% (Average)	★★★★★
★★★★★	Carcass weight (kg) Breed ave: 31.94kg,All breeds ave: 22.38kg	+34kg	26% (Low)	★★★★★
★★★	Carcass conformation (1-15 scale) Breed ave: 1.91,All breeds ave: 1.84	+1.94 scale	17% (V Low)	★★★★★
Expected daughter breeding performance				
	Daughter calving diff (% 3 & 4) Breed ave: 4.88%,All breeds ave: 5.19%	+4.7%	8% (V Low)	
★★★★★	Daughter Milk (kg) Breed ave: -6.25kg,All breeds ave: 0.52kg	-3.7kg	17% (V Low)	★★★
★★★★★	Daughter calving interval (days) Breed ave: 0.08days,All breeds ave: -0.48days	-0.82days	10% (V Low)	★★★

Additional Information:

Linear composites	Value	Reliability
Muscle	112	51%
Skeletal	116	47%
Function	105	15%

Animal scored. Linear scores and weaning weights in evaluations

Herd data quality index

N/A

Copyright, Irish Cattle Breeding Federation ICBF Aug 2014

Lot 25 KNOCKGLASS IVORY

ID: IE272329980116

Breed: Charolais

Sex: Male

DOB: 09-Aug-2013

Owner: Pat Keane - Knockglass Cuilmore Newport Co Mayo

Breeder:

Sire: Doonally New
CF52

Hermes

Uranium

Athena

Intruse

Campagnard

Dynamo

Dam: Mealmore Emily
IE181273030078

Nevers Rj

Gandin

Aghafad Laureate

Mealmore Verdana

Nelson

Windmill Ruth

Star Rating (Within Charolais breed)	Economic Indexes	€ uro value per progeny	Index Reliability	Star rating (across all beef breeds)
★★★★★	Terminal Index	€ 142	33% (Low)	★★★★★
★★★	Replacement Index	€ 42	33% (Low)	★
	Maternal Cow Traits :	-€ 176	33%	
	Maternal Progeny Traits :	€ 218	33%	
	Dairy Beef			

Star Rating (Within Charolais breed)	Key profit traits	Index Value	Trait Reliability	Star rating (across all beef breeds)
Expected progeny performance				
	Calving difficulty (% 3 & 4) Breed ave: 7.68%,All breeds ave: 5.09%	+7.5%	33% (Low)	
★★★★★	Docility (1-5 scale) Breed ave: 0.04,All breeds ave: 0	0.09 scale	43% (Average)	★★★★★
★★★★★	Carcass weight (kg) Breed ave: 31.94kg,All breeds ave: 22.38kg	+40kg	36% (Low)	★★★★★
★★★★★	Carcass conformation (1-15 scale) Breed ave: 1.91,All breeds ave: 1.84	+2 scale	33% (Low)	★★★★★
Expected daughter breeding performance				
	Daughter calving diff (% 3 & 4) Breed ave: 4.88%,All breeds ave: 5.19%	+6.2%	29% (Low)	
★★	Daughter Milk (kg) Breed ave: -6.25kg,All breeds ave: 0.52kg	-7.2kg	34% (Low)	★
★	Daughter calving interval (days) Breed ave: 0.08days,All breeds ave: -0.48days	+2.5days	32% (Low)	★

Additional Information:

Linear composites	Value	Reliability
Muscle	117	43%
Skeletal	118	41%
Function	116	29%

Animal scored. Linear scores and weaning weights in evaluations

Herd data quality index

N/A

Copyright, Irish Cattle Breeding Federation ICBF Aug 2014

Lot 26 CLENAGH ICARE ET

ID: IE131188120440

Breed: Charolais

Sex: Male

DOB: 09-Aug-2013

Owner: Michael J Quin - Clenagh Newmarket On Fergus Co Clare

Breeder:



Sire: Texan-Gie
TXG

Porto

Loreto
Lisbonne

Marquise

Izverygood
Eurovision

Dam: Clenagh Vicki
IE131188170214

Roundhill Rocky

Meillard RJ
Ballybrown (Imp97f) Marlene

Clenagh Pringle

Glassleck Liam
Clenagh Hope

Star Rating (Within Charolais breed)	Economic Indexes	€ uro value per progeny	Index Reliability	Star rating (across all beef breeds)
★★★★★	Terminal Index	€ 122	30% (Low)	★★★★★
★	Replacement Index Maternal Cow Traits : Maternal Progeny Traits :	-€ 3 -€ 165 € 161	29% (Low) 27% 30%	★
	Dairy Beef			

Star Rating (Within Charolais breed)	Key profit traits	Index Value	Trait Reliability	Star rating (across all beef breeds)
Expected progeny performance				
	Calving difficulty (% 3 & 4) Breed ave: 7.68%,All breeds ave: 5.09%	+11.6%	29% (Low)	
★★★★★★	Docility (1-5 scale) Breed ave: 0.04,All breeds ave: 0	0.14 scale	47% (Average)	★★★★★★
★★★★★★	Carcass weight (kg) Breed ave: 31.94kg,All breeds ave: 22.38kg	+49kg	36% (Low)	★★★★★★
★★★★★★	Carcass conformation (1-15 scale) Breed ave: 1.91,All breeds ave: 1.84	+2.34 scale	31% (Low)	★★★★★★
Expected daughter breeding performance				
	Daughter calving diff (% 3 & 4) Breed ave: 4.88%,All breeds ave: 5.19%	+5.7%	18% (V Low)	
★★	Daughter Milk (kg) Breed ave: -6.25kg,All breeds ave: 0.52kg	-7.3kg	29% (Low)	★
★★★	Daughter calving interval (days) Breed ave: 0.08days,All breeds ave: -0.48days	+0.24days	25% (Low)	★★

Additional Information:

Linear composites	Value	Reliability
Muscle	126	41%
Skeletal	124	39%
Function	119	25%

Animal scored. Scores or weaning weights NOT included in evaluation

Herd data quality index

N/A

Copyright, Irish Cattle Breeding Federation ICBF Aug 2014

Lot 27 CUILLMORE ICARE

ID: IE272335930209

Breed: Charolais

Sex: Male

DOB: 15-Aug-2013

Owner: Thomas Keane - Island Taggard Carraholly Westport Co Mayo

Breeder:

Sire: Cottage Devon
DEZ

Texan-Gie

Porto
Marquise

Cottage Amelie (Et)

Oscar
Farmleigh Lourda

Dam: Cuillmore Abby
IE272335990107

Doonally New

Hermes
Intruse

Cuillmore Sarah

Indurain
Boherduff Mina

Star Rating (Within Charolais breed)	Economic Indexes	€ uro value per progeny	Index Reliability	Star rating (across all beef breeds)
★★★★★	Terminal Index	€ 124	33% (Low)	★★★★★
★★	Replacement Index Maternal Cow Traits : Maternal Progeny Traits :	€ 27 -€ 138 € 165	31% (Low) 28% 33%	★
	Dairy Beef			

Star Rating (Within Charolais breed)	Key profit traits	Index Value	Trait Reliability	Star rating (across all beef breeds)
Expected progeny performance				
	Calving difficulty (% 3 & 4) Breed ave: 7.68%,All breeds ave: 5.09%	+12.4%	34% (Low)	
★★★★★	Docility (1-5 scale) Breed ave: 0.04,All breeds ave: 0	0.11 scale	44% (Average)	★★★★★
★★★★★	Carcass weight (kg) Breed ave: 31.94kg,All breeds ave: 22.38kg	+45kg	37% (Low)	★★★★★
★★★★★	Carcass conformation (1-15 scale) Breed ave: 1.91,All breeds ave: 1.84	+2.27 scale	33% (Low)	★★★★★
Expected daughter breeding performance				
	Daughter calving diff (% 3 & 4) Breed ave: 4.88%,All breeds ave: 5.19%	+5%	23% (Low)	
★★★	Daughter Milk (kg) Breed ave: -6.25kg,All breeds ave: 0.52kg	-6.8kg	28% (Low)	★
★★	Daughter calving interval (days) Breed ave: 0.08days,All breeds ave: -0.48days	+1.15days	28% (Low)	★★

Additional Information:

Linear composites	Value	Reliability
Muscle	115	48%
Skeletal	123	45%
Function	104	28%

Herd data quality index

N/A

Animal scored. Linear scores and weaning weights in evaluations

Copyright, Irish Cattle Breeding Federation ICBF Aug 2014

Lot 28 ROONAGH INVINCIBLE

ID: IE272234410520

Breed: Charolais

Sex: Male

DOB: 23-Aug-2013

Owner: Tony Lyons - Roonagh Point Westport Co Mayo

Breeder:

Sire: Perou
PEU

Icare

Blason
Doucette

Francaise

Vif
Polonaise

Dam: Roonagh Abigail
IE272234480238

Doonally New

Hermes
Intruse

Sonnagh Michaela

Maerdy Gabriel
Dereskit Ida

Star Rating (Within Charolais breed)	Economic Indexes	€ uro value per progeny	Index Reliability	Star rating (across all beef breeds)
★★★★★	Terminal Index	€ 128	31% (Low)	★★★★★
★	Replacement Index Maternal Cow Traits : Maternal Progeny Traits :	-€ 7 -€ 180 € 173	31% (Low) 31% 31%	★
	Dairy Beef			

Star Rating (Within Charolais breed)	Key profit traits	Index Value	Trait Reliability	Star rating (across all beef breeds)
Expected progeny performance				
	Calving difficulty (% 3 & 4) Breed ave: 7.68%,All breeds ave: 5.09%	+12%	35% (Low)	
★★★★★	Docility (1-5 scale) Breed ave: 0.04,All breeds ave: 0	0.13 scale	31% (Low)	★★★★★
★★★★★	Carcass weight (kg) Breed ave: 31.94kg,All breeds ave: 22.38kg	+44kg	32% (Low)	★★★★★
★★★★★	Carcass conformation (1-15 scale) Breed ave: 1.91,All breeds ave: 1.84	+2.12 scale	32% (Low)	★★★★★
Expected daughter breeding performance				
	Daughter calving diff (% 3 & 4) Breed ave: 4.88%,All breeds ave: 5.19%	+3.6%	27% (Low)	
★★	Daughter Milk (kg) Breed ave: -6.25kg,All breeds ave: 0.52kg	-7.7kg	34% (Low)	★
★	Daughter calving interval (days) Breed ave: 0.08days,All breeds ave: -0.48days	+1.88days	30% (Low)	★

Additional Information:

Linear composites	Value	Reliability
Muscle	113	32%
Skeletal	106	31%
Function	101	20%

Animal scored. Scores or weaning weights NOT included in evaluation

Herd data quality index

N/A

Copyright, Irish Cattle Breeding Federation ICBF Aug 2014

Lot 29 KINNARD INDIANA

ID: IE311531530185

Breed: Charolais

Sex: Male

DOB: 26-Aug-2013

Owner: Adrian Morris - Main St Elphin Co Roscommon

Breeder:

Sire: Cottage Devon
DEZ

Texan-Gie

Porto
Marquise

Cottage Amelie (Et)

Oscar
Farmleigh Lourda

Dam: Dreena Delta
IE191222750549

Nelson

Indice
Etoile

Dreena Brona (Et)

Prime Roberto
Dreena Rose

Star Rating (Within Charolais breed)	Economic Indexes	€ uro value per progeny	Index Reliability	Star rating (across all beef breeds)
★★★★★	Terminal Index	€ 117	32% (Low)	★★★★★
★	Replacement Index Maternal Cow Traits : Maternal Progeny Traits :	-€ 16 -€ 173 € 157	30% (Low) 27% 32%	★
	Dairy Beef			

Star Rating (Within Charolais breed)	Key profit traits	Index Value	Trait Reliability	Star rating (across all beef breeds)
Expected progeny performance				
	Calving difficulty (% 3 & 4) Breed ave: 7.68%,All breeds ave: 5.09%	+11.5%	34% (Low)	
★★★★	Docility (1-5 scale) Breed ave: 0.04,All breeds ave: 0	0.05 scale	39% (Low)	★★★★★
★★★★★★	Carcass weight (kg) Breed ave: 31.94kg,All breeds ave: 22.38kg	+43kg	35% (Low)	★★★★★★
★★★★★★	Carcass conformation (1-15 scale) Breed ave: 1.91,All breeds ave: 1.84	+2.35 scale	32% (Low)	★★★★★★
Expected daughter breeding performance				
	Daughter calving diff (% 3 & 4) Breed ave: 4.88%,All breeds ave: 5.19%	+5.2%	21% (Low)	
★	Daughter Milk (kg) Breed ave: -6.25kg,All breeds ave: 0.52kg	-10.4kg	27% (Low)	★
★★	Daughter calving interval (days) Breed ave: 0.08days,All breeds ave: -0.48days	+1.4days	27% (Low)	★★

Additional Information:

Linear composites	Value	Reliability
Muscle	124	43%
Skeletal	117	41%
Function	106	26%

Herd data quality index

N/A

Animal scored. Linear scores and weaning weights in evaluations

Copyright, Irish Cattle Breeding Federation ICBF Aug 2014

Lot 30 MOHEDIAN INDIANA

ID: IE311438170652

Breed: Charolais

Sex: Male

DOB: 01-Sep-2013

Owner: John Keane - Mohedian Croghan Boyle Co Roscommon

Breeder:

Sire: Prime Roberto
PBT

Indurain

Vicome

Tombola

Prime Noelle

Jupiter

Knockane Cynthia

Dam: Mohedian Deirdre
IE311438130467

Baurnafea Ali Baba

Cottage Scott

Baurnafea Raechell

Hillstreet Petunia

Hillstreet Major

Hillstreet Josette

Star Rating (Within Charolais breed)	Economic Indexes	€ uro value per progeny	Index Reliability	Star rating (across all beef breeds)
★★★★★	Terminal Index	€ 146	33% (Low)	★★★★★
★★★★★	Replacement Index	€ 137	33% (Low)	★★★★★
	Maternal Cow Traits :	-€ 93	32%	
	Maternal Progeny Traits :	€ 230	33%	
	Dairy Beef			

Star Rating (Within Charolais breed)	Key profit traits	Index Value	Trait Reliability	Star rating (across all beef breeds)
Expected progeny performance				
	Calving difficulty (% 3 & 4) Breed ave: 7.68%,All breeds ave: 5.09%	+6.9%	34% (Low)	
★★★★★	Docility (1-5 scale) Breed ave: 0.04,All breeds ave: 0	0.1 scale	46% (Average)	★★★★★
★★★★★	Carcass weight (kg) Breed ave: 31.94kg,All breeds ave: 22.38kg	+37kg	38% (Low)	★★★★★
★★★★★	Carcass conformation (1-15 scale) Breed ave: 1.91,All breeds ave: 1.84	+2.29 scale	32% (Low)	★★★★★
Expected daughter breeding performance				
	Daughter calving diff (% 3 & 4) Breed ave: 4.88%,All breeds ave: 5.19%	+3.9%	27% (Low)	
★★★★★	Daughter Milk (kg) Breed ave: -6.25kg,All breeds ave: 0.52kg	-3.4kg	35% (Low)	★★★
★★	Daughter calving interval (days) Breed ave: 0.08days,All breeds ave: -0.48days	+0.8days	30% (Low)	★★

Additional Information:

Linear composites	Value	Reliability
Muscle	113	49%
Skeletal	106	46%
Function	125	25%

Herd data quality index

N/A

Animal scored. Linear scores and weaning weights in evaluations

Copyright, Irish Cattle Breeding Federation ICBF Aug 2014

Lot 31 MOHEDIAN INDIGO

ID: IE311438180653

Breed: Charolais

Sex: Male

DOB: 02-Sep-2013

Owner: John Keane - Mohedian Croghan Boyle Co Roscommon

Breeder:

Sire: Prime Roberto
PBT

Indurain

Vicomte
Tombola

Prime Noelle

Jupiter
Knockane Cynthia

Dam: Mohedian Beatrice
IE311438190340

Lyonsdemesne
Uday

Lyonsdemesne Pat
Lyonsdemesne Oona

Mohedian Rosie

Doonally New
Mohedian Nula

Star Rating (Within Charolais breed)	Economic Indexes	€ uro value per progeny	Index Reliability	Star rating (across all beef breeds)
★★★★★	Terminal Index	€ 160	33% (Low)	★★★★★
★★★★★	Replacement Index	€ 97	33% (Low)	★★★★★
	Maternal Cow Traits :	-€ 148	32%	
	Maternal Progeny Traits :	€ 245	34%	
	Dairy Beef			

Star Rating (Within Charolais breed)	Key profit traits	Index Value	Trait Reliability	Star rating (across all beef breeds)
Expected progeny performance				
	Calving difficulty (% 3 & 4) Breed ave: 7.68%,All breeds ave: 5.09%	+7.9%	35% (Low)	
★★★★★	Docility (1-5 scale) Breed ave: 0.04,All breeds ave: 0	0.06 scale	47% (Average)	★★★★★
★★★★★	Carcass weight (kg) Breed ave: 31.94kg,All breeds ave: 22.38kg	+45kg	38% (Low)	★★★★★
★★★★★	Carcass conformation (1-15 scale) Breed ave: 1.91,All breeds ave: 1.84	+2.32 scale	33% (Low)	★★★★★
Expected daughter breeding performance				
	Daughter calving diff (% 3 & 4) Breed ave: 4.88%,All breeds ave: 5.19%	+4%	28% (Low)	
★★★	Daughter Milk (kg) Breed ave: -6.25kg,All breeds ave: 0.52kg	-8kg	36% (Low)	★★★
★★★	Daughter calving interval (days) Breed ave: 0.08days,All breeds ave: -0.48days	+1.76days	30% (Low)	★★★

Additional Information:

Linear composites	Value	Reliability
Muscle	121	50%
Skeletal	122	47%
Function	136	25%

Animal scored. Linear scores and weaning weights in evaluations

Herd data quality index

N/A

Copyright, Irish Cattle Breeding Federation ICBF Aug 2014

Lot 32 CULLA ICEBERG ET

ID: IE291109770417

Breed: Charolais

Sex: Male

DOB: 02-Sep-2013

Owner: Sean Kingham - Corcullioncrew Culloville Castleblayney Co Monaghan

Breeder:

Sire: Clyth Diplomat
S957

Oldstone Egbert

Brampton Banker
Oldstone Ursula

Clyth Vanilla

Beauchamp Forman
Holtstea Rebecca

Dam: Golfview Aoife
IE291324690290

Doonally Olmeto

Major
Toise

Money more Lupin

Erudit
Money more Una

Star Rating (Within Charolais breed)	Economic Indexes	€ uro value per progeny	Index Reliability	Star rating (across all beef breeds)
★★★	Terminal Index	€ 104	22% (Low)	★★★
★★★★★	Replacement Index Maternal Cow Traits : Maternal Progeny Traits :	€ 65 -€ 80 € 145	20% (Low) 17% 23%	★★★
	Dairy Beef			

Star Rating (Within Charolais breed)	Key profit traits	Index Value	Trait Reliability	Star rating (across all beef breeds)
Expected progeny performance				
	Calving difficulty (% 3 & 4) Breed ave: 7.68%,All breeds ave: 5.09%	+10.4%	27% (Low)	
★★★★★	Docility (1-5 scale) Breed ave: 0.04,All breeds ave: 0	0.11 scale	37% (Low)	★★★★★
★★★★★	Carcass weight (kg) Breed ave: 31.94kg,All breeds ave: 22.38kg	+36kg	26% (Low)	★★★★★
★★★★★	Carcass conformation (1-15 scale) Breed ave: 1.91,All breeds ave: 1.84	+1.98 scale	20% (Low)	★★★★★
Expected daughter breeding performance				
	Daughter calving diff (% 3 & 4) Breed ave: 4.88%,All breeds ave: 5.19%	+4.55%	14% (V Low)	
★★★★★	Daughter Milk (kg) Breed ave: -6.25kg,All breeds ave: 0.52kg	-1.7kg	17% (V Low)	★★★
★★★★★	Daughter calving interval (days) Breed ave: 0.08days,All breeds ave: -0.48days	-0.52days	15% (V Low)	★★★

Additional Information:

Linear composites	Value	Reliability
Muscle	103	41%
Skeletal	114	38%
Function	93	15%

Animal scored. Linear scores and weaning weights in evaluations

Herd data quality index

N/A

Copyright, Irish Cattle Breeding Federation ICBF Aug 2014

Lot 33 RATHFESTON ICE ET

ID: IE301074920298

Breed: Charolais

Sex: Male

DOB: 02-Sep-2013

Owner: Wayne Mulligan - Rathfeston Geashill Co Offaly

Breeder:

Sire: Balthazar
CF85

Verlaine

Port Royal
Poesie

Tetanie

Romain
Marine

Dam: Rathfeston Francesca
IE301074960228

Ballydownan Colm
(Et)

Picador
Ballydownan Simone (Et)

Ballydownan Tara
(Et)

Oscar
Skidoo House

Star Rating (Within Charolais breed)	Economic Indexes	€ uro value per progeny	Index Reliability	Star rating (across all beef breeds)
★★★★★	Terminal Index	€ 136	29% (Low)	★★★★★
★★★	Replacement Index Maternal Cow Traits : Maternal Progeny Traits :	€ 48 -€ 148 € 196	29% (Low) 28% 29%	★★★
	Dairy Beef			

Star Rating (Within Charolais breed)	Key profit traits	Index Value	Trait Reliability	Star rating (across all beef breeds)
Expected progeny performance				
	Calving difficulty (% 3 & 4) Breed ave: 7.68%,All breeds ave: 5.09%	+9.7%	33% (Low)	
★★★★★	Docility (1-5 scale) Breed ave: 0.04,All breeds ave: 0	0.07 scale	40% (Average)	★★★★★
★★★★★	Carcass weight (kg) Breed ave: 31.94kg,All breeds ave: 22.38kg	+45kg	30% (Low)	★★★★★
★★★★★	Carcass conformation (1-15 scale) Breed ave: 1.91,All breeds ave: 1.84	+2.21 scale	29% (Low)	★★★★★
Expected daughter breeding performance				
	Daughter calving diff (% 3 & 4) Breed ave: 4.88%,All breeds ave: 5.19%	+5.15%	24% (Low)	
★	Daughter Milk (kg) Breed ave: -6.25kg,All breeds ave: 0.52kg	-10.1kg	29% (Low)	★
★★	Daughter calving interval (days) Breed ave: 0.08days,All breeds ave: -0.48days	+1.68days	28% (Low)	★

Additional Information:

Linear composites	Value	Reliability
Muscle	125	28%
Skeletal	127	28%
Function	92	22%

Animal scored. Linear scores and weaning weights in evaluations

Herd data quality index

N/A

Copyright, Irish Cattle Breeding Federation ICBF Aug 2014

Lot 34 LISNAGRE IFAN ET

ID: IE361072610664

Breed: Charolais

Sex: Male

DOB: 03-Sep-2013

Owner: James Geoghegan - Lisnagree Streamstown Mullingar Co Westmeath

Breeder:

Sire: Major
MJR

Berlioz

Saint Are
Tresorerie

Charmille

Vauban
Tanche

Dam: Ballydownan Simone (Et)
IE301098140455

Hermes

Uranium
Athena

Ballydownan Niamh

Excellent
Knockane Flower

Star Rating (Within Charolais breed)	Economic Indexes	€ uro value per progeny	Index Reliability	Star rating (across all beef breeds)
★★★★★	Terminal Index	€ 119	40% (Average)	★★★★★
★	Replacement Index Maternal Cow Traits : Maternal Progeny Traits :	-€ 23 -€ 188 € 164	38% (Low) 36% 40%	★
	Dairy Beef			

Star Rating (Within Charolais breed)	Key profit traits	Index Value	Trait Reliability	Star rating (across all beef breeds)
Expected progeny performance				
	Calving difficulty (% 3 & 4) Breed ave: 7.68%,All breeds ave: 5.09%	+10.65%	45% (Average)	
★★★★★★	Docility (1-5 scale) Breed ave: 0.04,All breeds ave: 0	0.14 scale	48% (Average)	★★★★★★
★★★★★★	Carcass weight (kg) Breed ave: 31.94kg,All breeds ave: 22.38kg	+43kg	42% (Average)	★★★★★★
★★★★★★	Carcass conformation (1-15 scale) Breed ave: 1.91,All breeds ave: 1.84	+2.27 scale	39% (Low)	★★★★★★
Expected daughter breeding performance				
	Daughter calving diff (% 3 & 4) Breed ave: 4.88%,All breeds ave: 5.19%	+5.5%	34% (Low)	
★★★	Daughter Milk (kg) Breed ave: -6.25kg,All breeds ave: 0.52kg	-8.7kg	39% (Low)	★★★
★	Daughter calving interval (days) Breed ave: 0.08days,All breeds ave: -0.48days	+5.56days	34% (Low)	★

Additional Information:

Linear composites	Value	Reliability
Muscle	125	49%
Skeletal	124	46%
Function	117	31%

Animal scored. Linear scores and weaning weights in evaluations

Herd data quality index

N/A

Copyright, Irish Cattle Breeding Federation ICBF Aug 2014

Lot 35 LISNAGRE INNISH MOR ET

ID: IE361072620665

Breed: Charolais

Sex: Male

DOB: 03-Sep-2013

Owner: James Geoghegan - Lisnagree Streamstown Mullingar Co Westmeath

Breeder:

Sire: Major
MJR

Berlioz

Saint Are
Tresorerie

Charmille

Vauban
Tanche

Dam: Ballydownan Simone (Et)
IE301098140455

Hermes

Uranium
Athena

Ballydownan Niamh

Excellent
Knockane Flower

Star Rating (Within Charolais breed)	Economic Indexes	€ uro value per progeny	Index Reliability	Star rating (across all beef breeds)
★★★★★	Terminal Index	€ 128	40% (Average)	★★★★★
★	Replacement Index Maternal Cow Traits : Maternal Progeny Traits :	-€ 15 -€ 194 € 178	38% (Low) 36% 40%	★
	Dairy Beef			

Star Rating (Within Charolais breed)	Key profit traits	Index Value	Trait Reliability	Star rating (across all beef breeds)
Expected progeny performance				
	Calving difficulty (% 3 & 4) Breed ave: 7.68%,All breeds ave: 5.09%	+10.65%	45% (Average)	
★★★★★★	Docility (1-5 scale) Breed ave: 0.04,All breeds ave: 0	0.14 scale	48% (Average)	★★★★★★
★★★★★★	Carcass weight (kg) Breed ave: 31.94kg,All breeds ave: 22.38kg	+46kg	42% (Average)	★★★★★★
★★★★★★	Carcass conformation (1-15 scale) Breed ave: 1.91,All breeds ave: 1.84	+2.31 scale	39% (Low)	★★★★★★
Expected daughter breeding performance				
	Daughter calving diff (% 3 & 4) Breed ave: 4.88%,All breeds ave: 5.19%	+5.5%	34% (Low)	
★★★	Daughter Milk (kg) Breed ave: -6.25kg,All breeds ave: 0.52kg	-8.7kg	39% (Low)	★★★
★	Daughter calving interval (days) Breed ave: 0.08days,All breeds ave: -0.48days	+5.56days	34% (Low)	★

Additional Information:

Linear composites	Value	Reliability
Muscle	133	49%
Skeletal	122	46%
Function	116	31%

Animal scored. Linear scores and weaning weights in evaluations

Herd data quality index

N/A

Copyright, Irish Cattle Breeding Federation ICBF Aug 2014

Lot 36 LIMKILN ITALIA

ID: IE131680390161

Breed: Charolais

Sex: Male

DOB: 03-Sep-2013

Owner: Richard Hackett - Coolistigue Clonlara Co Clare

Breeder:



Sire: Doonally New
CF52

Hermes

Uranium

Athena

Intruse

Campagnard
Dynamo

Dam: Limkiln Doreen
IE131680390112

Pirate

Meillard RJ
Banquise

Limkiln Any

Nelson
Limkiln Una

Star Rating (Within Charolais breed)	Economic Indexes	€ uro value per progeny	Index Reliability	Star rating (across all beef breeds)
★★★★★★	Terminal Index	€ 145	35% (Low)	★★★★★★
★★★	Replacement Index Maternal Cow Traits : Maternal Progeny Traits :	€ 44 -€ 174 € 218	35% (Low) 34% 36%	★
	Dairy Beef			

Star Rating (Within Charolais breed)	Key profit traits	Index Value	Trait Reliability	Star rating (across all beef breeds)
Expected progeny performance				
	Calving difficulty (% 3 & 4) Breed ave: 7.68%,All breeds ave: 5.09%	+9.4%	37% (Low)	
★★★★★★	Docility (1-5 scale) Breed ave: 0.04,All breeds ave: 0	0.21 scale	46% (Average)	★★★★★★
★★★★★★	Carcass weight (kg) Breed ave: 31.94kg,All breeds ave: 22.38kg	+41kg	38% (Low)	★★★★★★
★★★★★★	Carcass conformation (1-15 scale) Breed ave: 1.91,All breeds ave: 1.84	+2.15 scale	33% (Low)	★★★★★★
Expected daughter breeding performance				
	Daughter calving diff (% 3 & 4) Breed ave: 4.88%,All breeds ave: 5.19%	+4.8%	30% (Low)	
★	Daughter Milk (kg) Breed ave: -6.25kg,All breeds ave: 0.52kg	-9.9kg	38% (Low)	★
★★	Daughter calving interval (days) Breed ave: 0.08days,All breeds ave: -0.48days	+1.16days	32% (Low)	★★

Additional Information:

Linear composites	Value	Reliability
Muscle	119	48%
Skeletal	110	45%
Function	116	30%

Animal scored. Linear scores and weaning weights in evaluations

Herd data quality index

N/A

Copyright, Irish Cattle Breeding Federation ICBF Aug 2014

Lot 37 BALLYDOWNAN ICELAND ET

ID: IE301098191838

Breed: Charolais

Sex: Male

DOB: 03-Sep-2013

Owner: Peter Spollen - Ballydownan Geashill Tullamore Co Offaly

Breeder:

Sire: Utrillo Mic
URO

Senior

Neici

Datte

Ficelle

Calembour 5887107559

Orpheline

Dam: Ballydownan Destiny (Et)
IE301098161050

Major

Berlioz

Charmille

Ballydownan Vicky
(Et)

Jupiter

Ballydownan Simone (Et)

Star Rating (Within Charolais breed)	Economic Indexes	€ uro value per progeny	Index Reliability	Star rating (across all beef breeds)
★★★	Terminal Index	€ 109	25% (Low)	★★★
★★	Replacement Index Maternal Cow Traits : Maternal Progeny Traits :	€ 16 -€ 133 € 149	22% (Low) 18% 25%	★
	Dairy Beef			

Star Rating (Within Charolais breed)	Key profit traits	Index Value	Trait Reliability	Star rating (across all beef breeds)
Expected progeny performance				
	Calving difficulty (% 3 & 4) Breed ave: 7.68%,All breeds ave: 5.09%	+10.4%	25% (Low)	
★★★★★★	Docility (1-5 scale) Breed ave: 0.04,All breeds ave: 0	0.19 scale	44% (Average)	★★★★★★
★★★★★★	Carcass weight (kg) Breed ave: 31.94kg,All breeds ave: 22.38kg	+41kg	32% (Low)	★★★★★★
★★★★★★★	Carcass conformation (1-15 scale) Breed ave: 1.91,All breeds ave: 1.84	+2.08 scale	24% (Low)	★★★★★
Expected daughter breeding performance				
	Daughter calving diff (% 3 & 4) Breed ave: 4.88%,All breeds ave: 5.19%	+4.1%	10% (V Low)	
★★★★★	Daughter Milk (kg) Breed ave: -6.25kg,All breeds ave: 0.52kg	-4.9kg	21% (Low)	★★★
★	Daughter calving interval (days) Breed ave: 0.08days,All breeds ave: -0.48days	+4.69days	13% (V Low)	★

Additional Information:

Linear composites	Value	Reliability
Muscle	116	50%
Skeletal	124	47%
Function	104	20%

Animal scored. Linear scores and weaning weights in evaluations

Herd data quality index

N/A

Copyright, Irish Cattle Breeding Federation ICBF Aug 2014

Lot 38 NOBLE ICEMAN

ID: IE251358650838

Breed: Charolais

Sex: Male

DOB: 04-Sep-2013

Owner: Harry Noble - Kilcoursey Edgeworthstown Co Longford

Breeder:

Sire: T-Urambo
TUB

Sublime

Lancelot
Lyre

Javanaise

Grand Duc
Francaise

Dam: Noble Valda
IE251358610446

Doonally New

Hermes
Intruse

Noble Odessa

Fort-Royal
Noble Misty

Star Rating (Within Charolais breed)	Economic Indexes	€ uro value per progeny	Index Reliability	Star rating (across all beef breeds)
★★★★★	Terminal Index	€ 118	25% (Low)	★★★★★
★★	Replacement Index Maternal Cow Traits : Maternal Progeny Traits :	€ 27 -€ 149 € 176	23% (Low) 20% 25%	★
	Dairy Beef			

Star Rating (Within Charolais breed)	Key profit traits	Index Value	Trait Reliability	Star rating (across all beef breeds)
Expected progeny performance				
	Calving difficulty (% 3 & 4) Breed ave: 7.68%,All breeds ave: 5.09%	+8.2%	28% (Low)	
★★★★	Docility (1-5 scale) Breed ave: 0.04,All breeds ave: 0	0.04 scale	40% (Average)	★★★★★
★★★★★	Carcass weight (kg) Breed ave: 31.94kg,All breeds ave: 22.38kg	+36kg	31% (Low)	★★★★★★
★★★	Carcass conformation (1-15 scale) Breed ave: 1.91,All breeds ave: 1.84	+1.81 scale	24% (Low)	★★★
Expected daughter breeding performance				
	Daughter calving diff (% 3 & 4) Breed ave: 4.88%,All breeds ave: 5.19%	+3%	13% (V Low)	
★	Daughter Milk (kg) Breed ave: -6.25kg,All breeds ave: 0.52kg	-11.4kg	29% (Low)	★
★★★★★	Daughter calving interval (days) Breed ave: 0.08days,All breeds ave: -0.48days	-0.94days	14% (V Low)	★★★★★

Additional Information:

Linear composites	Value	Reliability
Muscle	100	47%
Skeletal	128	43%
Function	96	13%

Herd data quality index

N/A

Animal scored. Linear scores and weaning weights in evaluations

Copyright, Irish Cattle Breeding Federation ICBF Aug 2014

Lot 39 GOLDSTAR INCREDIBLE ET

ID: IE331457430320

Breed: Charolais

Sex: Male

DOB: 05-Sep-2013

Owner: Martin Ryan - Copperfield House Cabra Thurles Co Tipperary

Breeder:

Sire: Utrillo-Bp
UIB

Major

Berlioz
Charmille

Fatcha

Echo
Divine

Dam: Goldstar Dolce Et
IE331457450198

Major

Berlioz
Charmille

Roundhill Tamaris
(Et)

Nectargerc
Ballybrown (Imp97f) Marlene

Star Rating (Within Charolais breed)	Economic Indexes	€ uro value per progeny	Index Reliability	Star rating (across all beef breeds)
★★★★★	Terminal Index	€ 117	29% (Low)	★★★★★
★★★	Replacement Index Maternal Cow Traits : Maternal Progeny Traits :	€ 14 -€ 157 € 170	26% (Low) 23% 28%	★★★
	Dairy Beef			

Star Rating (Within Charolais breed)	Key profit traits	Index Value	Trait Reliability	Star rating (across all beef breeds)
Expected progeny performance				
	Calving difficulty (% 3 & 4) Breed ave: 7.68%,All breeds ave: 5.09%	+8.8%	27% (Low)	
★★★★★★★	Docility (1-5 scale) Breed ave: 0.04,All breeds ave: 0	0.1 scale	43% (Average)	★★★★★★★
★★★★★★★	Carcass weight (kg) Breed ave: 31.94kg,All breeds ave: 22.38kg	+40kg	36% (Low)	★★★★★★★
★★★	Carcass conformation (1-15 scale) Breed ave: 1.91,All breeds ave: 1.84	+1.87 scale	30% (Low)	★★★
Expected daughter breeding performance				
	Daughter calving diff (% 3 & 4) Breed ave: 4.88%,All breeds ave: 5.19%	+5.7%	17% (V Low)	
★★★★★★★	Daughter Milk (kg) Breed ave: -6.25kg,All breeds ave: 0.52kg	-5.4kg	25% (Low)	★★★
★★★	Daughter calving interval (days) Breed ave: 0.08days,All breeds ave: -0.48days	+0.03days	20% (Low)	★★★

Additional Information:

Linear composites	Value	Reliability
Muscle	109	49%
Skeletal	131	46%
Function	108	18%

Animal scored. Linear scores and weaning weights in evaluations

Herd data quality index

N/A

Copyright, Irish Cattle Breeding Federation ICBF Aug 2014

Lot 40 RATTIGAN IRRESISTABULL

ID: IE311409280216

Breed: Charolais

Sex: Male

DOB: 05-Sep-2013

Owner: David Rattigan - Main Street Elphin Co Roscommon

Breeder:



Sire: Oscar
OSC

Major

Berlioz
Charmille

Toise

Panama
Imprudente

Dam: Mandela Velma (Et)
IE121410350252

Domino

Aimable
Anemone

Camber Pansy

Rockyranch Icon
Oldstone (Imp.'89b) Eleanor

Star Rating (Within Charolais breed)	Economic Indexes	€ uro value per progeny	Index Reliability	Star rating (across all beef breeds)
★★★★★	Terminal Index	€ 121	33% (Low)	★★★★★
★★	Replacement Index Maternal Cow Traits : Maternal Progeny Traits :	€ 28 -€ 146 € 174	33% (Low) 34% 33%	★
	Dairy Beef			

Star Rating (Within Charolais breed)	Key profit traits	Index Value	Trait Reliability	Star rating (across all beef breeds)
Expected progeny performance				
	Calving difficulty (% 3 & 4) Breed ave: 7.68%,All breeds ave: 5.09%	+9.4%	35% (Low)	
★★★☆☆	Docility (1-5 scale) Breed ave: 0.04,All breeds ave: 0	0.02 scale	44% (Average)	★★★★
★★★★★★	Carcass weight (kg) Breed ave: 31.94kg,All breeds ave: 22.38kg	+40kg	36% (Low)	★★★★★★
★★★★★★☆	Carcass conformation (1-15 scale) Breed ave: 1.91,All breeds ave: 1.84	+2.11 scale	34% (Low)	★★★★★
Expected daughter breeding performance				
	Daughter calving diff (% 3 & 4) Breed ave: 4.88%,All breeds ave: 5.19%	+4.7%	28% (Low)	
★	Daughter Milk (kg) Breed ave: -6.25kg,All breeds ave: 0.52kg	-8.9kg	39% (Low)	★
★★★	Daughter calving interval (days) Breed ave: 0.08days,All breeds ave: -0.48days	-0.26days	31% (Low)	★★★☆☆

Additional Information:

Linear composites	Value	Reliability
Muscle	115	45%
Skeletal	116	43%
Function	116	27%

Animal scored. Linear scores and weaning weights in evaluations

Herd data quality index

N/A

Copyright, Irish Cattle Breeding Federation ICBF Aug 2014

Lot 41 RATTIGAN IMPROVER ET

ID: IE311409220219

Breed: Charolais

Sex: Male

DOB: 06-Sep-2013

Owner: David Rattigan - Main Street Elphin Co Roscommon

Breeder:



Sire: Padirac
PDC

Hermes

Cracmapoul
Coquette 5887112282

Imperiale

Barbebleue
Fee

Dam: Liscally Diamond I
IE231024050144

Grimaldi

Berlioz
Charmille

Liscally Rosewood I
(Et)

Meillard Rj
Liscally Fairy

Star Rating (Within Charolais breed)	Economic Indexes	€ uro value per progeny	Index Reliability	Star rating (across all beef breeds)
★★★★★	Terminal Index	€ 120	31% (Low)	★★★★★
★	Replacement Index Maternal Cow Traits : Maternal Progeny Traits :	-€ 5 -€ 168 € 163	30% (Low) 28% 31%	★
	Dairy Beef			

Star Rating (Within Charolais breed)	Key profit traits	Index Value	Trait Reliability	Star rating (across all beef breeds)
Expected progeny performance				
	Calving difficulty (% 3 & 4) Breed ave: 7.68%,All breeds ave: 5.09%	+11.3%	32% (Low)	
★★★★★	Docility (1-5 scale) Breed ave: 0.04,All breeds ave: 0	0.09 scale	43% (Average)	★★★★★
★★★★★★	Carcass weight (kg) Breed ave: 31.94kg,All breeds ave: 22.38kg	+46kg	38% (Low)	★★★★★★
★★★★★★	Carcass conformation (1-15 scale) Breed ave: 1.91,All breeds ave: 1.84	+2.16 scale	32% (Low)	★★★★★★
Expected daughter breeding performance				
	Daughter calving diff (% 3 & 4) Breed ave: 4.88%,All breeds ave: 5.19%	+5.8%	23% (Low)	
★★★★★	Daughter Milk (kg) Breed ave: -6.25kg,All breeds ave: 0.52kg	-4.3kg	31% (Low)	★★★
★★★	Daughter calving interval (days) Breed ave: 0.08days,All breeds ave: -0.48days	+1.69days	26% (Low)	★

Additional Information:

Linear composites	Value	Reliability
Muscle	120	44%
Skeletal	119	42%
Function	98	22%

Animal scored. Linear scores and weaning weights in evaluations

Herd data quality index

N/A

Copyright, Irish Cattle Breeding Federation ICBF Aug 2014

Lot 42 GALLAWAY INKA ET

ID: IE231327060480

Breed: Charolais

Sex: Male

DOB: 06-Sep-2013



Owner: Michael Kiernan - Augharan Carrigallen Po Via Cavan Co Leitrim

Breeder:

Sire: Major
MJR

Berlioz

Saint Are
Tresorerie

Charmille

Vauban
Tanche

Dam: Birchgrove Tulip (Et)
IE311017220014

Meillard Rj

Invincible
Badine

Hemisphere

Empereur
Parade

Star Rating (Within Charolais breed)	Economic Indexes	€ uro value per progeny	Index Reliability	Star rating (across all beef breeds)
★★★★★	Terminal Index	€ 125	34% (Low)	★★★★★
★★★	Replacement Index	€ 34	33% (Low)	★
	Maternal Cow Traits :	-€ 143	31%	
	Maternal Progeny Traits :	€ 177	34%	
	Dairy Beef			

Star Rating (Within Charolais breed)	Key profit traits	Index Value	Trait Reliability	Star rating (across all beef breeds)
Expected progeny performance				
	Calving difficulty (% 3 & 4) Breed ave: 7.68%,All breeds ave: 5.09%	+9.1%	32% (Low)	
★★★★	Docility (1-5 scale) Breed ave: 0.04,All breeds ave: 0	0.04 scale	46% (Average)	★★★★
★★★★★★	Carcass weight (kg) Breed ave: 31.94kg,All breeds ave: 22.38kg	+45kg	40% (Average)	★★★★★★
★★★★★★	Carcass conformation (1-15 scale) Breed ave: 1.91,All breeds ave: 1.84	+2.24 scale	34% (Low)	★★★★★★
Expected daughter breeding performance				
	Daughter calving diff (% 3 & 4) Breed ave: 4.88%,All breeds ave: 5.19%	+5.6%	26% (Low)	
★★★★	Daughter Milk (kg) Breed ave: -6.25kg,All breeds ave: 0.52kg	-5.4kg	31% (Low)	★★
★★★	Daughter calving interval (days) Breed ave: 0.08days,All breeds ave: -0.48days	+0.04days	30% (Low)	★★★

Additional Information:

Linear composites	Value	Reliability
Muscle	117	48%
Skeletal	125	45%
Function	106	28%

Animal scored. Linear scores and weaning weights in evaluations

Herd data quality index

N/A

Copyright, Irish Cattle Breeding Federation ICBF Aug 2014

Lot 43 CASSINA ISMORE

ID: IE251303650521

Breed: Charolais

Sex: Male

DOB: 07-Sep-2013

Owner: Martin Joseph Clyne - Tully Edgeworthstown Co Longford

Breeder:

Sire: Roundhill Doc 1068 (Et)
RHI

Nelson

Indice

Etoile

Roundhill Rimmel

Invincible

Ballybrown (Imp97f) Marlene

Dam: Cassina Valeie
IE251303650307

Hollowtree Nickolas

Enfield Hara Kiri

Vern Diana

Cassina Rose Maria

Cristal

Cassina Olivia

Star Rating (Within Charolais breed)	Economic Indexes	€ uro value per progeny	Index Reliability	Star rating (across all beef breeds)
★★★★★	Terminal Index	€ 137	32% (Low)	★★★★★
★★★★	Replacement Index	€ 68	32% (Low)	★★★
	Maternal Cow Traits :	-€ 138	31%	
	Maternal Progeny Traits :	€ 206	33%	
	Dairy Beef			

Star Rating (Within Charolais breed)	Key profit traits	Index Value	Trait Reliability	Star rating (across all beef breeds)
Expected progeny performance				
	Calving difficulty (% 3 & 4) Breed ave: 7.68%,All breeds ave: 5.09%	+7.9%	34% (Low)	
★★★	Docility (1-5 scale) Breed ave: 0.04,All breeds ave: 0	0.02 scale	47% (Average)	★★★
★★★★★	Carcass weight (kg) Breed ave: 31.94kg,All breeds ave: 22.38kg	+42kg	37% (Low)	★★★★★
★★★★★	Carcass conformation (1-15 scale) Breed ave: 1.91,All breeds ave: 1.84	+1.97 scale	33% (Low)	★★★★★
Expected daughter breeding performance				
	Daughter calving diff (% 3 & 4) Breed ave: 4.88%,All breeds ave: 5.19%	+6.5%	24% (Low)	
★★★★★	Daughter Milk (kg) Breed ave: -6.25kg,All breeds ave: 0.52kg	-3.9kg	37% (Low)	★★★
★★★	Daughter calving interval (days) Breed ave: 0.08days,All breeds ave: -0.48days	+0.4days	30% (Low)	★★★

Additional Information:

Linear composites	Value	Reliability
Muscle	109	46%
Skeletal	120	43%
Function	110	25%

Animal scored. Linear scores and weaning weights in evaluations

Herd data quality index

N/A

Copyright, Irish Cattle Breeding Federation ICBF Aug 2014

Lot 44 MANDELA IMPECCABLE ET

ID: IE121410360443

Breed: Charolais

Sex: Male

DOB: 08-Sep-2013

Owner: Ultan Lynch - Beagh Killinkere Virginia Co Cavan

Breeder:

Sire: Lyonsdemesne Pat
S1120

Jupiter

Erudit

Colombe

Kilboy (Imp '91f)
Generation

Cracmapoul

Coquette 5887112282

Dam: Mandela Viral (Et)
IE121410390248

Domino

Aimable

Anemone

Camber Pansy

Rockyranch Icon

Oldstone (Imp.'89b) Eleanor

Star Rating (Within Charolais breed)	Economic Indexes	€ uro value per progeny	Index Reliability	Star rating (across all beef breeds)
★★★★★★	Terminal Index	€ 141	28% (Low)	★★★★★★
★★	Replacement Index Maternal Cow Traits : Maternal Progeny Traits :	€ 19 -€ 193 € 212	28% (Low) 27% 29%	★
	Dairy Beef			

Star Rating (Within Charolais breed)	Key profit traits	Index Value	Trait Reliability	Star rating (across all beef breeds)
Expected progeny performance				
	Calving difficulty (% 3 & 4) Breed ave: 7.68%,All breeds ave: 5.09%	+7.3%	33% (Low)	
★	Docility (1-5 scale) Breed ave: 0.04,All breeds ave: 0	-0.04 scale	32% (Low)	★★
★★★★★★	Carcass weight (kg) Breed ave: 31.94kg,All breeds ave: 22.38kg	+42kg	31% (Low)	★★★★★★
★★★★★★	Carcass conformation (1-15 scale) Breed ave: 1.91,All breeds ave: 1.84	+2.37 scale	30% (Low)	★★★★★★
Expected daughter breeding performance				
	Daughter calving diff (% 3 & 4) Breed ave: 4.88%,All breeds ave: 5.19%	+4.05%	25% (Low)	
★	Daughter Milk (kg) Breed ave: -6.25kg,All breeds ave: 0.52kg	-10.8kg	28% (Low)	★
★	Daughter calving interval (days) Breed ave: 0.08days,All breeds ave: -0.48days	+2.79days	25% (Low)	★

Additional Information:

Linear composites	Value	Reliability
Muscle	114	31%
Skeletal	114	31%
Function	106	19%

Animal scored. Linear scores and weaning weights in evaluations

Herd data quality index

N/A

Copyright, Irish Cattle Breeding Federation ICBF Aug 2014

Lot 45 GLENREE IDEAL

ID: IE181903280347

Breed: Charolais

Sex: Male

DOB: 10-Sep-2013

Owner: John Anthony O'Grady - Creggane Glenamaddy Co Galway

Breeder:

Sire: Doonally New
CF52

Hermes

Uranium

Athena

Intruse

Campagnard

Dynamo

Dam: Glenree Bambi
IE181903240228

Prime Roberto

Indurain

Prime Noelle

Castlemartin Rose

Altis Martell

Farmleigh Laura

Star Rating (Within Charolais breed)	Economic Indexes	€ uro value per progeny	Index Reliability	Star rating (across all beef breeds)
★★★★★★	Terminal Index	€ 154	32% (Low)	★★★★★★
★★★	Replacement Index	€ 52	33% (Low)	★★★
	Maternal Cow Traits :	-€ 173	33%	
	Maternal Progeny Traits :	€ 225	33%	
	Dairy Beef			

Star Rating (Within Charolais breed)	Key profit traits	Index Value	Trait Reliability	Star rating (across all beef breeds)
Expected progeny performance				
	Calving difficulty (% 3 & 4) Breed ave: 7.68%,All breeds ave: 5.09%	+10.5%	32% (Low)	
★★★★★★	Docility (1-5 scale) Breed ave: 0.04,All breeds ave: 0	0.13 scale	42% (Average)	★★★★★★
★★★★★★	Carcass weight (kg) Breed ave: 31.94kg,All breeds ave: 22.38kg	+47kg	36% (Low)	★★★★★★
★★★★★★	Carcass conformation (1-15 scale) Breed ave: 1.91,All breeds ave: 1.84	+2.31 scale	32% (Low)	★★★★★★
Expected daughter breeding performance				
	Daughter calving diff (% 3 & 4) Breed ave: 4.88%,All breeds ave: 5.19%	+4.8%	29% (Low)	
★★	Daughter Milk (kg) Breed ave: -6.25kg,All breeds ave: 0.52kg	-7.6kg	36% (Low)	★
★	Daughter calving interval (days) Breed ave: 0.08days,All breeds ave: -0.48days	+2.63days	32% (Low)	★

Additional Information:

Linear composites	Value	Reliability
Muscle	121	45%
Skeletal	127	43%
Function	122	29%

Animal scored. Linear scores and weaning weights in evaluations

Herd data quality index

N/A

Copyright, Irish Cattle Breeding Federation ICBF Aug 2014

Lot 46 MEARAIN IMAGE ET

ID: IE291689880020

Breed: Charolais

Sex: Male

DOB: 10-Sep-2013

Owner: Christopher Marron - Corbane Shantonagh Castleblayney Co Monaghan

Breeder:

Sire: Dromiskin Viceroy
VCR

Doonally New

Hermes
Intruse

Dromiskin Princess

Mogador
Folistown Maye

Dam: Dereskit Ulanda
IE121402040326

Nevers Rj

Gandin
Aghafad Laureate

Dereskit Rosetta

Meillard Rj
Dereskit Nicola

Star Rating (Within Charolais breed)	Economic Indexes	€ uro value per progeny	Index Reliability	Star rating (across all beef breeds)
★★★★★★	Terminal Index	€ 153	31% (Low)	★★★★★★
★★★★★★	Replacement Index	€ 89	29% (Low)	★★
	Maternal Cow Traits :	-€ 149	26%	
	Maternal Progeny Traits :	€ 239	31%	
	Dairy Beef			

Star Rating (Within Charolais breed)	Key profit traits	Index Value	Trait Reliability	Star rating (across all beef breeds)
Expected progeny performance				
	Calving difficulty (% 3 & 4) Breed ave: 7.68%,All breeds ave: 5.09%	+7.45%	25% (Low)	
★★★★★★	Docility (1-5 scale) Breed ave: 0.04,All breeds ave: 0	0.16 scale	45% (Average)	★★★★★★
★★★★★★	Carcass weight (kg) Breed ave: 31.94kg,All breeds ave: 22.38kg	+42kg	39% (Low)	★★★★★★
★★★★★★	Carcass conformation (1-15 scale) Breed ave: 1.91,All breeds ave: 1.84	+2.25 scale	35% (Low)	★★★★★★
Expected daughter breeding performance				
	Daughter calving diff (% 3 & 4) Breed ave: 4.88%,All breeds ave: 5.19%	+3.75%	23% (Low)	
★★★★	Daughter Milk (kg) Breed ave: -6.25kg,All breeds ave: 0.52kg	-4.4kg	23% (Low)	★★
★	Daughter calving interval (days) Breed ave: 0.08days,All breeds ave: -0.48days	+2.93days	24% (Low)	★

Additional Information:

Linear composites	Value	Reliability
Muscle	129	49%
Skeletal	121	46%
Function	124	26%

Herd data quality index

N/A

Animal scored. Linear scores and weaning weights in evaluations

Copyright, Irish Cattle Breeding Federation ICBF Aug 2014

Lot 47 LISNAGRE ISAAC 2

ID: IE361072640667

Breed: Charolais

Sex: Male

DOB: 10-Sep-2013

Owner: James Geoghegan - Lisnagree Streamstown Mullingar Co Westmeath

Breeder:

Sire: Lisnagre Elite (Et)
LGL

Domino

Aimable
Anemone

Ballydownan Violet
(Et)

Jupiter
Ballydownan Simone (Et)

Dam: Lisnagre Dee
IE361072690465

Prime Roberto

Indurain
Prime Noelle

Lisnagre Viven (Et)

Hermes
Lisnagre Nora

Star Rating (Within Charolais breed)	Economic Indexes	€ uro value per progeny	Index Reliability	Star rating (across all beef breeds)
★★★★★★	Terminal Index	€ 149	34% (Low)	★★★★★★
★★★★★	Replacement Index Maternal Cow Traits : Maternal Progeny Traits :	€ 69 -€ 154 € 223	30% (Low) 24% 35%	★★★
	Dairy Beef			

Star Rating (Within Charolais breed)	Key profit traits	Index Value	Trait Reliability	Star rating (across all beef breeds)
Expected progeny performance				
	Calving difficulty (% 3 & 4) Breed ave: 7.68%,All breeds ave: 5.09%	+9.1%	35% (Low)	
★★★★★★	Docility (1-5 scale) Breed ave: 0.04,All breeds ave: 0	0.14 scale	47% (Average)	★★★★★★
★★★★★★	Carcass weight (kg) Breed ave: 31.94kg,All breeds ave: 22.38kg	+43kg	38% (Low)	★★★★★★
★★★★★★	Carcass conformation (1-15 scale) Breed ave: 1.91,All breeds ave: 1.84	+2.44 scale	33% (Low)	★★★★★★
Expected daughter breeding performance				
	Daughter calving diff (% 3 & 4) Breed ave: 4.88%,All breeds ave: 5.19%	+4.5%	15% (V Low)	
★★★	Daughter Milk (kg) Breed ave: -6.25kg,All breeds ave: 0.52kg	-6.1kg	21% (Low)	★
★	Daughter calving interval (days) Breed ave: 0.08days,All breeds ave: -0.48days	+3.08days	24% (Low)	★

Additional Information:

Linear composites	Value	Reliability
Muscle	120	51%
Skeletal	113	48%
Function	124	25%

Animal scored. Linear scores and weaning weights in evaluations

Herd data quality index

N/A

Copyright, Irish Cattle Breeding Federation ICBF Aug 2014

Lot 48 BALLYNABREEN INSPECTOR ET

ID: IE161089940207

Breed: Charolais

Sex: Male

DOB: 14-Sep-2013

Owner: John G Mc Dermott - Falmore Gleneely Lifford Co Donegal

Breeder:

Sire: Ashleigh Victor (Et)
S626

Doonally New

Hermes

Intruse

Ashleigh Pearl

Jupiter

Rosanna (Imp.'94f) Hazel

Dam: Lyonsdemesne Valmai
IE201358730530

Indurain

Vicomte

Tombola

Lyonsdemesne
Ormulu

Kilboy (Imp. '91f) Gracieux

Lyonsdemesne Jade

Star Rating (Within Charolais breed)	Economic Indexes	€ uro value per progeny	Index Reliability	Star rating (across all beef breeds)
★★★★★	Terminal Index	€ 125	28% (Low)	★★★★★
★	Replacement Index Maternal Cow Traits : Maternal Progeny Traits :	-€ 51 -€ 228 € 177	27% (Low) 25% 28%	★
	Dairy Beef			

Star Rating (Within Charolais breed)	Key profit traits	Index Value	Trait Reliability	Star rating (across all beef breeds)
Expected progeny performance				
	Calving difficulty (% 3 & 4) Breed ave: 7.68%,All breeds ave: 5.09%	+10.2%	29% (Low)	
★★★★★	Docility (1-5 scale) Breed ave: 0.04,All breeds ave: 0	0.1 scale	43% (Average)	★★★★★
★★★★★	Carcass weight (kg) Breed ave: 31.94kg,All breeds ave: 22.38kg	+40kg	31% (Low)	★★★★★
★★★★★	Carcass conformation (1-15 scale) Breed ave: 1.91,All breeds ave: 1.84	+2.05 scale	30% (Low)	★★★★★
Expected daughter breeding performance				
	Daughter calving diff (% 3 & 4) Breed ave: 4.88%,All breeds ave: 5.19%	+5.7%	17% (V Low)	
★	Daughter Milk (kg) Breed ave: -6.25kg,All breeds ave: 0.52kg	-10.5kg	25% (Low)	★
★	Daughter calving interval (days) Breed ave: 0.08days,All breeds ave: -0.48days	+5.44days	24% (Low)	★

Additional Information:

Linear composites	Value	Reliability
Muscle	117	29%
Skeletal	120	28%
Function	102	17%

Animal scored. Linear scores and weaning weights in evaluations

Herd data quality index

N/A

Copyright, Irish Cattle Breeding Federation ICBF Aug 2014

Lot 49 KILVINE IMPECABLE

ID: IE272470860315

Breed: Charolais

Sex: Male

DOB: 15-Sep-2013

Owner: Niall Roche - Kilvine Irishtown Claremorris Co Mayo

Breeder:

Sire: Pirate
PTE

Meillard Rj

Invincible
Badine

Banquise

Voltaire
Proie

Dam: Cuillmore Gina
IE272335960186

Doonally New

Hermes
Intruse

Cuillmore Us

Indurain
Ballykilty Ibitor

Star Rating (Within Charolais breed)	Economic Indexes	€ uro value per progeny	Index Reliability	Star rating (across all beef breeds)
★★★★★	Terminal Index	€ 138	32% (Low)	★★★★★
★★★★	Replacement Index	€ 72	33% (Low)	★★
	Maternal Cow Traits :	-€ 142	33%	
	Maternal Progeny Traits :	€ 214	33%	
	Dairy Beef			

Star Rating (Within Charolais breed)	Key profit traits	Index Value	Trait Reliability	Star rating (across all beef breeds)
Expected progeny performance				
	Calving difficulty (% 3 & 4) Breed ave: 7.68%,All breeds ave: 5.09%	+7.5%	33% (Low)	
★★★★	Docility (1-5 scale) Breed ave: 0.04,All breeds ave: 0	0.08 scale	43% (Average)	★★★★
★★★★	Carcass weight (kg) Breed ave: 31.94kg,All breeds ave: 22.38kg	+36kg	36% (Low)	★★★★★
★★★★	Carcass conformation (1-15 scale) Breed ave: 1.91,All breeds ave: 1.84	+2.05 scale	32% (Low)	★★★★
Expected daughter breeding performance				
	Daughter calving diff (% 3 & 4) Breed ave: 4.88%,All breeds ave: 5.19%	+4.5%	29% (Low)	
★★	Daughter Milk (kg) Breed ave: -6.25kg,All breeds ave: 0.52kg	-7.3kg	35% (Low)	★
★★★	Daughter calving interval (days) Breed ave: 0.08days,All breeds ave: -0.48days	+0.27days	32% (Low)	★★

Additional Information:

Linear composites	Value	Reliability
Muscle	110	45%
Skeletal	109	43%
Function	109	29%

Animal scored. Linear scores and weaning weights in evaluations

Herd data quality index

N/A

Copyright, Irish Cattle Breeding Federation ICBF Aug 2014

Lot 50 CULKENNY IAN

ID: IE161020160700

Breed: Charolais

Sex: Male

DOB: 15-Sep-2013

Owner: Anthony Mc Colgan - Culkeeny Lifford Co Donegal

Breeder:

Sire: Thrunton Bonjovi
S750

Solwayfirth Union

Maerdy Restful
Moyness Precious

Thrunton Odaisy

Haymount Jetstream
Thrunton Verity

Dam: Culkenny Fidelma
IE161020150583

Prime Roulette

Indurain
Prime Noelle

Culkenny Vanessa

Dovea Gin Tonic
Culkenny Serena

Star Rating (Within Charolais breed)	Economic Indexes	€ uro value per progeny	Index Reliability	Star rating (across all beef breeds)
★★★	Terminal Index	€ 115	27% (Low)	★★★★★
★★★	Replacement Index	€ 55	24% (Low)	★★★
	Maternal Cow Traits :	-€ 112	19%	
	Maternal Progeny Traits :	€ 167	28%	
	Dairy Beef			

Star Rating (Within Charolais breed)	Key profit traits	Index Value	Trait Reliability	Star rating (across all beef breeds)
Expected progeny performance				
	Calving difficulty (% 3 & 4) Breed ave: 7.68%,All breeds ave: 5.09%	+9%	32% (Low)	
★★★★★	Docility (1-5 scale) Breed ave: 0.04,All breeds ave: 0	0.08 scale	45% (Average)	★★★★★
★★★★★	Carcass weight (kg) Breed ave: 31.94kg,All breeds ave: 22.38kg	+35kg	32% (Low)	★★★★★
★★★★★	Carcass conformation (1-15 scale) Breed ave: 1.91,All breeds ave: 1.84	+2.03 scale	25% (Low)	★★★★★
Expected daughter breeding performance				
	Daughter calving diff (% 3 & 4) Breed ave: 4.88%,All breeds ave: 5.19%	+5.5%	9% (V Low)	
★★★★★	Daughter Milk (kg) Breed ave: -6.25kg,All breeds ave: 0.52kg	-4.1kg	15% (V Low)	★★★
★★★	Daughter calving interval (days) Breed ave: 0.08days,All breeds ave: -0.48days	+0.71days	18% (V Low)	★★★

Additional Information:

Linear composites	Value	Reliability
Muscle	112	52%
Skeletal	118	48%
Function	100	19%

Animal scored. Linear scores and weaning weights in evaluations

Herd data quality index

N/A

Copyright, Irish Cattle Breeding Federation ICBF Aug 2014

Lot 51 MC NEAN IGGY ET

ID: IE231092940371

Breed: Charolais

Sex: Male

DOB: 16-Sep-2013

Owner: Mr Francis Boylan - Brockagh Upper Glenfarne Co. Leitrim

Breeder:

Sire: Clyth Diplomat
S957

Oldstone Egbert

Brampton Banker

Oldstone Ursula

Clyth Vanilla

Beauchamp Forman

Holtstea Rebecca

Dam: Liscally Diamond li
IE231024060145

Grimaldi

Berlioz

Charmille

Liscally Rosewood I
(Et)

Meillard Rj

Liscally Fairy

Star Rating (Within Charolais breed)	Economic Indexes	€ uro value per progeny	Index Reliability	Star rating (across all beef breeds)
★★★★★	Terminal Index	€ 118	17% (V Low)	★★★★★
★★	Replacement Index	€ 20	16% (V Low)	★
	Maternal Cow Traits :	-€ 145	14%	
	Maternal Progeny Traits :	€ 164	18%	
	Dairy Beef			

Star Rating (Within Charolais breed)	Key profit traits	Index Value	Trait Reliability	Star rating (across all beef breeds)
Expected progeny performance				
	Calving difficulty (% 3 & 4) Breed ave: 7.68%,All breeds ave: 5.09%	+10.4%	22% (Low)	
★★★★	Docility (1-5 scale) Breed ave: 0.04,All breeds ave: 0	0.05 scale	24% (Low)	★★★★★
★★★★★★	Carcass weight (kg) Breed ave: 31.94kg,All breeds ave: 22.38kg	+44kg	19% (V Low)	★★★★★★
★★★★★★	Carcass conformation (1-15 scale) Breed ave: 1.91,All breeds ave: 1.84	+2.19 scale	16% (V Low)	★★★★★★★
Expected daughter breeding performance				
	Daughter calving diff (% 3 & 4) Breed ave: 4.88%,All breeds ave: 5.19%	+6.4%	10% (V Low)	
★★★★★	Daughter Milk (kg) Breed ave: -6.25kg,All breeds ave: 0.52kg	-4.9kg	13% (V Low)	★★★
★★	Daughter calving interval (days) Breed ave: 0.08days,All breeds ave: -0.48days	+0.85days	15% (V Low)	★★

Additional Information:

Linear composites	Value	Reliability
Muscle	116	25%
Skeletal	121	24%
Function	92	12%

Herd data quality index

N/A

Animal scored. Linear scores and weaning weights in evaluations

Copyright, Irish Cattle Breeding Federation ICBF Aug 2014

Lot 52 KINNARD INDURAIN

ID: IE311531540186

Breed: Charolais

Sex: Male

DOB: 18-Sep-2013

Owner: Adrian Morris - Main St Elphin Co Roscommon

Breeder:

Sire: Guepard
GPD

Texan-Gie

Porto
Marquise

Slovenie

Ibob
Epopée

Dam: Dreena Deborah
IE191222760558

Indurain

Vicomte
Tombola

Dreena Abby

Doonally Olmeto
Dreena Shirley (Et)

Star Rating (Within Charolais breed)	Economic Indexes	€ uro value per progeny	Index Reliability	Star rating (across all beef breeds)
★★	Terminal Index	€ 108	22% (Low)	★★★
★★	Replacement Index Maternal Cow Traits : Maternal Progeny Traits :	€ 30 -€ 125 € 155	20% (Low) 17% 22%	★
	Dairy Beef			

Star Rating (Within Charolais breed)	Key profit traits	Index Value	Trait Reliability	Star rating (across all beef breeds)
Expected progeny performance				
	Calving difficulty (% 3 & 4) Breed ave: 7.68%,All breeds ave: 5.09%	+9.4%	29% (Low)	
★★★★★	Docility (1-5 scale) Breed ave: 0.04,All breeds ave: 0	0.07 scale	28% (Low)	★★★★★
★★★★★	Carcass weight (kg) Breed ave: 31.94kg,All breeds ave: 22.38kg	+37kg	23% (Low)	★★★★★
★★★★★	Carcass conformation (1-15 scale) Breed ave: 1.91,All breeds ave: 1.84	+1.97 scale	17% (V Low)	★★★★★
Expected daughter breeding performance				
	Daughter calving diff (% 3 & 4) Breed ave: 4.88%,All breeds ave: 5.19%	+5.1%	12% (V Low)	
★★★★★	Daughter Milk (kg) Breed ave: -6.25kg,All breeds ave: 0.52kg	-4.4kg	20% (Low)	★★★
★★★★★	Daughter calving interval (days) Breed ave: 0.08days,All breeds ave: -0.48days	+0.52days	15% (V Low)	★★★

Additional Information:

Linear composites	Value	Reliability
Muscle	114	34%
Skeletal	120	31%
Function	99	13%

Herd data quality index

N/A

Animal scored. Linear scores and weaning weights in evaluations

Copyright, Irish Cattle Breeding Federation ICBF Aug 2014

Lot 53 BOSTONIA ICE ET

ID: IE321616520009

Breed: Charolais

Sex: Male

DOB: 23-Sep-2013

Owner: Brendan Feeney - Scurmore Enniscrone Co Sligo

Breeder:

Sire: Liscally Eti (Et)
LSP

Oldstone Egbert

Brampton Banker

Oldstone Ursula

Liscally Blossom

Padirac

Liscally Rosewood I (Et)

Dam: Maerdy Exquisite
UK706352702000

Val D'Or

Ludwig

Olymphe

Maerdy Praise

Grimaldi

Maerdy Font

Star Rating (Within Charolais breed)	Economic Indexes	€ uro value per progeny	Index Reliability	Star rating (across all beef breeds)
★★	Terminal Index	€ 104	23% (Low)	★★★
★	Replacement Index Maternal Cow Traits : Maternal Progeny Traits :	-€ 19 -€ 157 € 138	20% (Low) 15% 24%	★
	Dairy Beef			

Star Rating (Within Charolais breed)	Key profit traits	Index Value	Trait Reliability	Star rating (across all beef breeds)
Expected progeny performance				
	Calving difficulty (% 3 & 4) Breed ave: 7.68%,All breeds ave: 5.09%	+10.5%	27% (Low)	
★	Docility (1-5 scale) Breed ave: 0.04,All breeds ave: 0	-0.04 scale	26% (Low)	★★
★★★★★★	Carcass weight (kg) Breed ave: 31.94kg,All breeds ave: 22.38kg	+40kg	26% (Low)	★★★★★★
★★★★★★★	Carcass conformation (1-15 scale) Breed ave: 1.91,All breeds ave: 1.84	+2.11 scale	26% (Low)	★★★★★
Expected daughter breeding performance				
	Daughter calving diff (% 3 & 4) Breed ave: 4.88%,All breeds ave: 5.19%	+5.4%	8% (V Low)	
★★★	Daughter Milk (kg) Breed ave: -6.25kg,All breeds ave: 0.52kg	-5.6kg	11% (V Low)	★
★★	Daughter calving interval (days) Breed ave: 0.08days,All breeds ave: -0.48days	+1.71days	15% (V Low)	★

Additional Information:

Linear composites	Value	Reliability
Muscle	120	25%
Skeletal	116	25%
Function	102	15%

Animal scored. Linear scores and weaning weights in evaluations

Herd data quality index

N/A

Copyright, Irish Cattle Breeding Federation ICBF Aug 2014

Lot 54 WHINFORT ISSAC

ID: IE161597660122

Breed: Charolais

Sex: Male

DOB: 24-Sep-2013

Owner: Jeremy Mc Gonigle - Rosscatt Rossnowlagh Donegal Co Donegal

Breeder:

Sire: Excellent
EXT

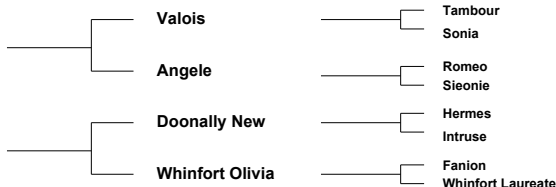

Dam: Whinfort Callie
IE161597690083

Star Rating (Within Charolais breed)	Economic Indexes	€ uro value per progeny	Index Reliability	Star rating (across all beef breeds)
★★★★★	Terminal Index	€ 142	34% (Low)	★★★★★
★★★★★	Replacement Index Maternal Cow Traits : Maternal Progeny Traits :	€ 90 -€ 131 € 221	34% (Low) 34% 34%	★★
	Dairy Beef			

Star Rating (Within Charolais breed)	Key profit traits	Index Value	Trait Reliability	Star rating (across all beef breeds)
Expected progeny performance				
	Calving difficulty (% 3 & 4) Breed ave: 7.68%,All breeds ave: 5.09%	+6.5%	34% (Low)	
★★★★★	Docility (1-5 scale) Breed ave: 0.04,All breeds ave: 0	0.09 scale	45% (Average)	★★★★★
★★★★★	Carcass weight (kg) Breed ave: 31.94kg,All breeds ave: 22.38kg	+38kg	38% (Low)	★★★★★
★★★★★	Carcass conformation (1-15 scale) Breed ave: 1.91,All breeds ave: 1.84	+2.12 scale	33% (Low)	★★★★★
Expected daughter breeding performance				
	Daughter calving diff (% 3 & 4) Breed ave: 4.88%,All breeds ave: 5.19%	+5.2%	30% (Low)	
★★★	Daughter Milk (kg) Breed ave: -6.25kg,All breeds ave: 0.52kg	-6.1kg	37% (Low)	★
★★★★★	Daughter calving interval (days) Breed ave: 0.08days,All breeds ave: -0.48days	-1.62days	32% (Low)	★★★★★

Additional Information:

Linear composites	Value	Reliability
Muscle	114	48%
Skeletal	114	45%
Function	103	29%

Herd data quality index

N/A

Animal scored. Linear scores and weaning weights in evaluations

Copyright, Irish Cattle Breeding Federation ICBF Aug 2014

Lot 55 AUGHAVADDEN IVAN ET

ID: IE251073970247

Breed: Charolais

Sex: Male

DOB: 26-Sep-2013

Owner: Michael Dowd - Aughavadden Newtowncashel Co. Longford

Breeder:

Sire: Domino
OMD

Aimable

Flambeau

Jointive

Anemone

Sahel

Pirouette

Dam: Croghan Rosemary
HMN00004

Kilmore Optimist

Jupiter

Kilmore Gamebird

Croghan Lily

Ballymagroarty Imperial

Pubble Elsie (Imp.'89b)

Star Rating (Within Charolais breed)	Economic Indexes	€ uro value per progeny	Index Reliability	Star rating (across all beef breeds)
★★★★★	Terminal Index	€ 148	32% (Low)	★★★★★
★★★★★	Replacement Index	€ 83	31% (Low)	★★
	Maternal Cow Traits :	-€ 140	30%	
	Maternal Progeny Traits :	€ 223	32%	
	Dairy Beef			

Star Rating (Within Charolais breed)	Key profit traits	Index Value	Trait Reliability	Star rating (across all beef breeds)
Expected progeny performance				
	Calving difficulty (% 3 & 4) Breed ave: 7.68%,All breeds ave: 5.09%	+8.05%	37% (Low)	
★★★	Docility (1-5 scale) Breed ave: 0.04,All breeds ave: 0	-0.01 scale	32% (Low)	★★★
★★★★★	Carcass weight (kg) Breed ave: 31.94kg,All breeds ave: 22.38kg	+44kg	33% (Low)	★★★★★
★★★★★	Carcass conformation (1-15 scale) Breed ave: 1.91,All breeds ave: 1.84	+2.32 scale	32% (Low)	★★★★★
Expected daughter breeding performance				
	Daughter calving diff (% 3 & 4) Breed ave: 4.88%,All breeds ave: 5.19%	+4.85%	29% (Low)	
★★	Daughter Milk (kg) Breed ave: -6.25kg,All breeds ave: 0.52kg	-7.5kg	32% (Low)	★
★★	Daughter calving interval (days) Breed ave: 0.08days,All breeds ave: -0.48days	+0.61days	29% (Low)	★★

Additional Information:

Linear composites	Value	Reliability
Muscle	129	32%
Skeletal	125	32%
Function	96	23%

Animal scored. Linear scores and weaning weights in evaluations

Herd data quality index

N/A

Copyright, Irish Cattle Breeding Federation ICBF Aug 2014

Lot 56 CROSSMOLINA IDEAL

ID: IE271115210954

Breed: Charolais

Sex: Male

DOB: 01-Oct-2013



Owner: Alan Wood - Cloonamine House Crossmolina Co Mayo

Breeder:

Sire: Inverlochy Ferdie
S1381

Balmyle Bollinger

Dingle Hofmeister
Balmyle Tinsle

Inverlochy Une

Inverlochy Resolve
Inverlochy Petra

Dam: Crossmolina Ailish
IE271115270456

Doonally New

Hermes
Intruse

Crossmolina
Rebecca

Richmond Northern Star
Crossmolina Lucy

Star Rating (Within Charolais breed)	Economic Indexes	€ uro value per progeny	Index Reliability	Star rating (across all beef breeds)
★★★★★	Terminal Index	€ 121	23% (Low)	★★★★★
★★★☆☆	Replacement Index	€ 40	20% (Low)	★
	Maternal Cow Traits :	-€ 124	17%	
	Maternal Progeny Traits :	€ 164	24%	
	Dairy Beef			

Star Rating (Within Charolais breed)	Key profit traits	Index Value	Trait Reliability	Star rating (across all beef breeds)
Expected progeny performance				
	Calving difficulty (% 3 & 4) Breed ave: 7.68%, All breeds ave: 5.09%	+12.3%	30% (Low)	
★★★★★★	Docility (1-5 scale) Breed ave: 0.04, All breeds ave: 0	0.15 scale	37% (Low)	★★★★★★
★★★★★★	Carcass weight (kg) Breed ave: 31.94kg, All breeds ave: 22.38kg	+45kg	24% (Low)	★★★★★★
★★★☆☆	Carcass conformation (1-15 scale) Breed ave: 1.91, All breeds ave: 1.84	+1.93 scale	15% (V Low)	★★★☆☆
Expected daughter breeding performance				
	Daughter calving diff (% 3 & 4) Breed ave: 4.88%, All breeds ave: 5.19%	+5.1%	10% (V Low)	
★★★★★	Daughter Milk (kg) Breed ave: -6.25kg, All breeds ave: 0.52kg	-3.5kg	20% (Low)	★★★☆☆
★★☆☆	Daughter calving interval (days) Breed ave: 0.08days, All breeds ave: -0.48days	+0.66days	15% (V Low)	★★☆☆

Additional Information:

Linear composites	Value	Reliability
Muscle	113	38%
Skeletal	112	34%
Function	104	12%

Animal scored. Linear scores and weaning weights in evaluations

Herd data quality index

N/A

Copyright, Irish Cattle Breeding Federation ICBF Aug 2014

Lot 57 CLONAD INFERNO

ID: IE221146710418

Breed: Charolais

Sex: Male

DOB: 02-Oct-2013

Owner: John Costigan - The Meadows Clonad Portlaoise Co Laois

Breeder:

Sire: Ballyfore Finbar
IE301008760708

Crossdrum Brave

Pirate

Crossdrum Ullanna (Et)

Ballyfore Tora

Meelick Nigel

Ballyfore Ona

Dam: Mohedian Veronica
IE311438110300

Cloonfad Seedling
(Et)

Hermes

Glencardon Orlando

Mohedian Nula

Farmlough Ulick

Kilmallock Violet

Star Rating (Within Charolais breed)	Economic Indexes	€ uro value per progeny	Index Reliability	Star rating (across all beef breeds)
★★★★★	Terminal Index	€ 121	21% (Low)	★★★★★
★★★★★	Replacement Index	€ 68	19% (V Low)	★★★
	Maternal Cow Traits :	-€ 117	16%	
	Maternal Progeny Traits :	€ 185	21%	
	Dairy Beef			

Star Rating (Within Charolais breed)	Key profit traits	Index Value	Trait Reliability	Star rating (across all beef breeds)
Expected progeny performance				
	Calving difficulty (% 3 & 4) Breed ave: 7.68%,All breeds ave: 5.09%	+6.2%	24% (Low)	
★★★★★★★	Docility (1-5 scale) Breed ave: 0.04,All breeds ave: 0	0.12 scale	34% (Low)	★★★★★★★
★★★★★	Carcass weight (kg) Breed ave: 31.94kg,All breeds ave: 22.38kg	+35kg	27% (Low)	★★★★★★★
★★★	Carcass conformation (1-15 scale) Breed ave: 1.91,All breeds ave: 1.84	+1.92 scale	20% (Low)	★★★
Expected daughter breeding performance				
	Daughter calving diff (% 3 & 4) Breed ave: 4.88%,All breeds ave: 5.19%	+4.5%	10% (V Low)	
★★	Daughter Milk (kg) Breed ave: -6.25kg,All breeds ave: 0.52kg	-7.7kg	17% (V Low)	★
★★★	Daughter calving interval (days) Breed ave: 0.08days,All breeds ave: -0.48days	+0.47days	12% (V Low)	★★

Additional Information:

Linear composites	Value	Reliability
Muscle	109	40%
Skeletal	97	36%
Function	100	10%

Animal scored. Linear scores and weaning weights in evaluations

Herd data quality index

N/A

Copyright, Irish Cattle Breeding Federation ICBF Aug 2014

Lot 58 DAISYHILL ISAAC

ID: IE161391290192

Breed: Charolais

Sex: Male

DOB: 02-Oct-2013

Owner: Brendan Mc Feely - Daisy Hill Navenny Ballybofey Lifford Co Donegal

Breeder:

Sire: Thrunton Bonjovi
S750

Solwayfirth Union

Maerdy Restful
Moyness Precious

Thrunton Odaisy

Haymount Jetstream
Thrunton Verity

Dam: Daisyhill Flora
IE161391270158

Balthazar

Verlaine
Tetanie

Daisyhill Cindy

Enfield Plexus
Daisyhill Unity

Star Rating (Within Charolais breed)	Economic Indexes	€ uro value per progeny	Index Reliability	Star rating (across all beef breeds)
★★★★★	Terminal Index	€ 120	22% (Low)	★★★★★
★★★	Replacement Index Maternal Cow Traits : Maternal Progeny Traits :	€ 53 -€ 119 € 172	19% (V Low) 15% 23%	★★★
	Dairy Beef			

Star Rating (Within Charolais breed)	Key profit traits	Index Value	Trait Reliability	Star rating (across all beef breeds)
Expected progeny performance				
	Calving difficulty (% 3 & 4) Breed ave: 7.68%,All breeds ave: 5.09%	+9.4%	28% (Low)	
★★	Docility (1-5 scale) Breed ave: 0.04,All breeds ave: 0	0 scale	28% (Low)	★★★★
★★★★★★	Carcass weight (kg) Breed ave: 31.94kg,All breeds ave: 22.38kg	+39kg	24% (Low)	★★★★★★
★★★★★★★	Carcass conformation (1-15 scale) Breed ave: 1.91,All breeds ave: 1.84	+2.07 scale	21% (Low)	★★★★★
Expected daughter breeding performance				
	Daughter calving diff (% 3 & 4) Breed ave: 4.88%,All breeds ave: 5.19%	+4.8%	9% (V Low)	
★★★★★★★	Daughter Milk (kg) Breed ave: -6.25kg,All breeds ave: 0.52kg	-3.5kg	14% (V Low)	★★★
★★	Daughter calving interval (days) Breed ave: 0.08days,All breeds ave: -0.48days	+0.94days	15% (V Low)	★★★

Additional Information:

Linear composites	Value	Reliability
Muscle	112	28%
Skeletal	114	28%
Function	103	16%

Herd data quality index

N/A

Animal scored. Linear scores and weaning weights in evaluations

Copyright, Irish Cattle Breeding Federation ICBF Aug 2014

Lot 59 GRANGWOOD IGLOO ET

ID: IE241054850207

Breed: Charolais

Sex: Male

DOB: 03-Oct-2013

Owner: Jerry O'Keeffe - Woodlawn Grange Knocklong Co Limerick

Breeder:

Sire: Texan-Gie
TXG

Porto

Loreto
Lisbonne

Marquise

Izverygood
Eurovision

Dam: Grangwood Elanor (Et)
IE241054880143

Oscar

Major
Toise

Gurtavalla (Imp 00f)
Plume

Jupiter
Lance

Star Rating (Within Charolais breed)	Economic Indexes	€ uro value per progeny	Index Reliability	Star rating (across all beef breeds)
★★	Terminal Index	€ 105	30% (Low)	★★★
★★	Replacement Index Maternal Cow Traits : Maternal Progeny Traits :	€ 19 -€ 120 € 139	27% (Low) 24% 30%	★
	Dairy Beef			

Star Rating (Within Charolais breed)	Key profit traits	Index Value	Trait Reliability	Star rating (across all beef breeds)
Expected progeny performance				
	Calving difficulty (% 3 & 4) Breed ave: 7.68%,All breeds ave: 5.09%	+10.9%	31% (Low)	
★★★★★★	Docility (1-5 scale) Breed ave: 0.04,All breeds ave: 0	0.13 scale	44% (Average)	★★★★★★
★★★★★★	Carcass weight (kg) Breed ave: 31.94kg,All breeds ave: 22.38kg	+43kg	35% (Low)	★★★★★★
★★★★★★	Carcass conformation (1-15 scale) Breed ave: 1.91,All breeds ave: 1.84	+2.15 scale	30% (Low)	★★★★★★
Expected daughter breeding performance				
	Daughter calving diff (% 3 & 4) Breed ave: 4.88%,All breeds ave: 5.19%	+4.4%	17% (V Low)	
★★★	Daughter Milk (kg) Breed ave: -6.25kg,All breeds ave: 0.52kg	-6.5kg	26% (Low)	★
★★★	Daughter calving interval (days) Breed ave: 0.08days,All breeds ave: -0.48days	-0.24days	21% (Low)	★★★

Additional Information:

Linear composites	Value	Reliability
Muscle	121	48%
Skeletal	139	45%
Function	116	24%

Animal scored. Linear scores and weaning weights in evaluations

Herd data quality index

N/A

Copyright, Irish Cattle Breeding Federation ICBF Aug 2014

Lot 60 DACKLIN INFINITY

ID: IE311437680510

Breed: Charolais

Sex: Male

DOB: 04-Oct-2013

Owner: Michael Keane - Dacklin Carrick On Shannon Co Roscommon

Breeder:

Sire: Prime Roberto
PBT

Indurain

Vicomte
Tombola

Prime Noelle

Jupiter
Knockane Cynthia

Dam: Dacklin Franchesco
IE311437650441

Pirate

Meillard RJ
Banquise

Dacklin Breda

Doonally Olmeto
Dacklin Taurus

Star Rating (Within Charolais breed)	Economic Indexes	€ uro value per progeny	Index Reliability	Star rating (across all beef breeds)
★★★★★★	Terminal Index	€ 143	33% (Low)	★★★★★★
★★★☆☆	Replacement Index Maternal Cow Traits : Maternal Progeny Traits :	€ 42 -€ 168 € 210	33% (Low) 33% 33%	★
	Dairy Beef			

Star Rating (Within Charolais breed)	Key profit traits	Index Value	Trait Reliability	Star rating (across all beef breeds)
Expected progeny performance				
	Calving difficulty (% 3 & 4) Breed ave: 7.68%,All breeds ave: 5.09%	+9.6%	34% (Low)	
★★★☆☆	Docility (1-5 scale) Breed ave: 0.04,All breeds ave: 0	0.03 scale	46% (Average)	★★★★★☆☆
★★★★★★	Carcass weight (kg) Breed ave: 31.94kg,All breeds ave: 22.38kg	+43kg	37% (Low)	★★★★★★
★★★★★★	Carcass conformation (1-15 scale) Breed ave: 1.91,All breeds ave: 1.84	+2.26 scale	32% (Low)	★★★★★★
Expected daughter breeding performance				
	Daughter calving diff (% 3 & 4) Breed ave: 4.88%,All breeds ave: 5.19%	+4.3%	29% (Low)	
★	Daughter Milk (kg) Breed ave: -6.25kg,All breeds ave: 0.52kg	-9.6kg	35% (Low)	★☆☆
★★	Daughter calving interval (days) Breed ave: 0.08days,All breeds ave: -0.48days	+0.81days	32% (Low)	★★

Additional Information:

Linear composites	Value	Reliability
Muscle	117	44%
Skeletal	121	42%
Function	132	26%

Herd data quality index

N/A

Animal scored. Linear scores and weaning weights in evaluations

Copyright, Irish Cattle Breeding Federation ICBF Aug 2014

Lot 61 DRUMLINE IMRI

ID: IE131191160927

Breed: Charolais

Sex: Male

DOB: 05-Oct-2013

Owner: John Frost - Drumline Newmarket On Fergus Co Clare

Breeder:

Sire: Blakestown Seigneur
SEG

Ludwig

Invincible
Uzes

Joviale

Ecrin Rj
Ambiance

Dam: Mulroog Cupid
IE182584170212

Panoramix

Hermes
Hermione

Mulroog Venus

Loch Ness
Mulroog Sunrise

Star Rating (Within Charolais breed)	Economic Indexes	€ uro value per progeny	Index Reliability	Star rating (across all beef breeds)
★★★	Terminal Index	€ 115	29% (Low)	★★★★★
★	Replacement Index Maternal Cow Traits : Maternal Progeny Traits :	-€ 10 -€ 164 € 154	28% (Low) 28% 29%	★
	Dairy Beef			

Star Rating (Within Charolais breed)	Key profit traits	Index Value	Trait Reliability	Star rating (across all beef breeds)
Expected progeny performance				
	Calving difficulty (% 3 & 4) Breed ave: 7.68%,All breeds ave: 5.09%	+10.7%	31% (Low)	
★★★★★	Docility (1-5 scale) Breed ave: 0.04,All breeds ave: 0	0.12 scale	39% (Low)	★★★★★
★★★★★	Carcass weight (kg) Breed ave: 31.94kg,All breeds ave: 22.38kg	+43kg	34% (Low)	★★★★★
★★★★★	Carcass conformation (1-15 scale) Breed ave: 1.91,All breeds ave: 1.84	+1.98 scale	30% (Low)	★★★★★
Expected daughter breeding performance				
	Daughter calving diff (% 3 & 4) Breed ave: 4.88%,All breeds ave: 5.19%	+4.1%	24% (Low)	
★★	Daughter Milk (kg) Breed ave: -6.25kg,All breeds ave: 0.52kg	-7.6kg	32% (Low)	★
★	Daughter calving interval (days) Breed ave: 0.08days,All breeds ave: -0.48days	+2.56days	25% (Low)	★

Additional Information:

Linear composites	Value	Reliability
Muscle	120	44%
Skeletal	128	42%
Function	84	22%

Animal scored. Linear scores and weaning weights in evaluations

Herd data quality index

N/A

Copyright, Irish Cattle Breeding Federation ICBF Aug 2014

Lot 62 GRANGWOOD INDEX ET

ID: IE241054860208

Breed: Charolais

Sex: Male

DOB: 05-Oct-2013

Owner: Jerry O'Keeffe - Woodlawn Grange Knocklong Co Limerick

Breeder:

Sire: Texan-Gie
TXG

Porto

Loreto
Lisbonne

Marquise

Izverygood
Eurovision

Dam: Grangwood Elanor (Et)
IE241054880143

Oscar

Major
Toise

Gurtavalla (Imp 00f)
Plume

Jupiter
Lance

Star Rating (Within Charolais breed)	Economic Indexes	€ uro value per progeny	Index Reliability	Star rating (across all beef breeds)
★★	Terminal Index	€ 108	30% (Low)	★★★
★★	Replacement Index	€ 24	27% (Low)	★
	Maternal Cow Traits :	-€ 118	24%	
	Maternal Progeny Traits :	€ 142	30%	
	Dairy Beef			

Star Rating (Within Charolais breed)	Key profit traits	Index Value	Trait Reliability	Star rating (across all beef breeds)
Expected progeny performance				
	Calving difficulty (% 3 & 4) Breed ave: 7.68%,All breeds ave: 5.09%	+10.9%	31% (Low)	
★★★★★★	Docility (1-5 scale) Breed ave: 0.04,All breeds ave: 0	0.13 scale	44% (Average)	★★★★★★
★★★★★★	Carcass weight (kg) Breed ave: 31.94kg,All breeds ave: 22.38kg	+44kg	35% (Low)	★★★★★★
★★★★★★★	Carcass conformation (1-15 scale) Breed ave: 1.91,All breeds ave: 1.84	+2.11 scale	30% (Low)	★★★★★
Expected daughter breeding performance				
	Daughter calving diff (% 3 & 4) Breed ave: 4.88%,All breeds ave: 5.19%	+4.4%	17% (V Low)	
★★★	Daughter Milk (kg) Breed ave: -6.25kg,All breeds ave: 0.52kg	-6.5kg	26% (Low)	★
★★★	Daughter calving interval (days) Breed ave: 0.08days,All breeds ave: -0.48days	-0.24days	21% (Low)	★★★

Additional Information:

Linear composites	Value	Reliability
Muscle	119	48%
Skeletal	133	45%
Function	117	24%

Animal scored. Linear scores and weaning weights in evaluations

Herd data quality index

N/A

Copyright, Irish Cattle Breeding Federation ICBF Aug 2014

Lot 63 GOLDSTAR INVINCIBLE ET

ID: IE331457460323

Breed: Charolais

Sex: Male

DOB: 05-Oct-2013

Owner: Martin Ryan - Copperfield House Cabra Thurles Co Tipperary

Breeder:

Sire: Major
MJR

Berlioz

Saint Are
Tresorerie

Charmille

Vauban
Tanche

Dam: Merveille
FR7296103302

Hidalgo

Ecrin Rj
Ulla

Biche

Ume 7183123192
Rika

Star Rating (Within Charolais breed)	Economic Indexes	€ uro value per progeny	Index Reliability	Star rating (across all beef breeds)
★★★	Terminal Index	€ 110	39% (Low)	★★★
★	Replacement Index Maternal Cow Traits : Maternal Progeny Traits :	-€ 20 -€ 166 € 146	37% (Low) 35% 39%	★
	Dairy Beef			

Star Rating (Within Charolais breed)	Key profit traits	Index Value	Trait Reliability	Star rating (across all beef breeds)
Expected progeny performance				
	Calving difficulty (% 3 & 4) Breed ave: 7.68%,All breeds ave: 5.09%	+11.1%	43% (Average)	
★★★★★	Docility (1-5 scale) Breed ave: 0.04,All breeds ave: 0	0.12 scale	49% (Average)	★★★★★
★★★★★	Carcass weight (kg) Breed ave: 31.94kg,All breeds ave: 22.38kg	+42kg	43% (Average)	★★★★★
★★★★★	Carcass conformation (1-15 scale) Breed ave: 1.91,All breeds ave: 1.84	+2.05 scale	38% (Low)	★★★★★
Expected daughter breeding performance				
	Daughter calving diff (% 3 & 4) Breed ave: 4.88%,All breeds ave: 5.19%	+6.2%	31% (Low)	
★★	Daughter Milk (kg) Breed ave: -6.25kg,All breeds ave: 0.52kg	-8.4kg	38% (Low)	★
★	Daughter calving interval (days) Breed ave: 0.08days,All breeds ave: -0.48days	+2.27days	34% (Low)	★

Additional Information:

Linear composites	Value	Reliability
Muscle	117	54%
Skeletal	131	51%
Function	110	30%

Animal scored. Linear scores and weaning weights in evaluations

Herd data quality index

N/A

Copyright, Irish Cattle Breeding Federation ICBF Aug 2014

Lot 64 PORTCARRON ICON

ID: IE181302170129

Breed: Charolais

Sex: Male

DOB: 05-Oct-2013

Owner: Jonathan Angland - Portacarron Oughterard Co Galway

Breeder:

Sire: Prime Roberto
PBT

Indurain

Vicomte
Tombola

Prime Noelle

Jupiter
Knockane Cynthia

Dam: Portcarron Delight
IE181302170095

Sang D'Or

Orfeo
Legion

Newtowncashel
Ursula

Doonally Olmeto
Rathcarrick Purdy (Et)

Star Rating (Within Charolais breed)	Economic Indexes	€ uro value per progeny	Index Reliability	Star rating (across all beef breeds)
★★★	Terminal Index	€ 113	32% (Low)	★★★
★	Replacement Index Maternal Cow Traits : Maternal Progeny Traits :	-€ 38 -€ 192 € 154	31% (Low) 30% 33%	★
	Dairy Beef			

Star Rating (Within Charolais breed)	Key profit traits	Index Value	Trait Reliability	Star rating (across all beef breeds)
Expected progeny performance				
	Calving difficulty (% 3 & 4) Breed ave: 7.68%,All breeds ave: 5.09%	+11.6%	34% (Low)	
★★	Docility (1-5 scale) Breed ave: 0.04,All breeds ave: 0	0 scale	42% (Average)	★★★
★★★★★	Carcass weight (kg) Breed ave: 31.94kg,All breeds ave: 22.38kg	+36kg	37% (Low)	★★★★★
★★★★★	Carcass conformation (1-15 scale) Breed ave: 1.91,All breeds ave: 1.84	+2.26 scale	32% (Low)	★★★★★
Expected daughter breeding performance				
	Daughter calving diff (% 3 & 4) Breed ave: 4.88%,All breeds ave: 5.19%	+4.8%	27% (Low)	
★★	Daughter Milk (kg) Breed ave: -6.25kg,All breeds ave: 0.52kg	-8.6kg	30% (Low)	★
★	Daughter calving interval (days) Breed ave: 0.08days,All breeds ave: -0.48days	+2.84days	29% (Low)	★

Additional Information:

Linear composites	Value	Reliability
Muscle	112	46%
Skeletal	121	43%
Function	121	25%

Herd data quality index

N/A

Animal scored. Linear scores and weaning weights in evaluations

Copyright, Irish Cattle Breeding Federation ICBF Aug 2014

Lot 65 ERRIFF IANO ET

ID: IE271860560345

Breed: Charolais

Sex: Male

DOB: 05-Oct-2013

Owner: Seamus Lyons - Erriff Ballyhaunis Co Mayo

Breeder:

Sire: Picador
PID

Nougat

Erudit
Jouvence

Matra

Impeccable
Fatcha

Dam: Erriff Valentino (Et)
IE271860520143

Nectargerc

Invincible
Laponie

Nativite

Jumbo
Erciture Erciture

Star Rating (Within Charolais breed)	Economic Indexes	€ uro value per progeny	Index Reliability	Star rating (across all beef breeds)
★★★	Terminal Index	€ 110	28% (Low)	★★★
★	Replacement Index Maternal Cow Traits : Maternal Progeny Traits :	-€ 21 -€ 182 € 161	26% (Low) 23% 29%	★
	Dairy Beef			

Star Rating (Within Charolais breed)	Key profit traits	Index Value	Trait Reliability	Star rating (across all beef breeds)
Expected progeny performance				
	Calving difficulty (% 3 & 4) Breed ave: 7.68%,All breeds ave: 5.09%	+8.65%	31% (Low)	
★★★	Docility (1-5 scale) Breed ave: 0.04,All breeds ave: 0	0.02 scale	38% (Low)	★★★
★★★★	Carcass weight (kg) Breed ave: 31.94kg,All breeds ave: 22.38kg	+34kg	34% (Low)	★★★★★
★★	Carcass conformation (1-15 scale) Breed ave: 1.91,All breeds ave: 1.84	+1.76 scale	30% (Low)	★★★
Expected daughter breeding performance				
	Daughter calving diff (% 3 & 4) Breed ave: 4.88%,All breeds ave: 5.19%	+5.95%	17% (V Low)	
★	Daughter Milk (kg) Breed ave: -6.25kg,All breeds ave: 0.52kg	-10.6kg	28% (Low)	★
★★★★	Daughter calving interval (days) Breed ave: 0.08days,All breeds ave: -0.48days	-0.65days	21% (Low)	★★★

Additional Information:

Linear composites	Value	Reliability
Muscle	116	40%
Skeletal	123	37%
Function	79	14%

Animal scored. Linear scores and weaning weights in evaluations

Herd data quality index

N/A

Copyright, Irish Cattle Breeding Federation ICBF Aug 2014

Lot 66 AUGHNACREEVY INCREDIBLE

ID: IE121264750174

Breed: Charolais

Sex: Male

DOB: 08-Oct-2013

Owner: F & J Mc Dermott - Aughnacreevy Killeshandra Co Cavan

Breeder:

Sire: Lisnagre Elite (Et)
LGL

Domino

Aimable
Anemone

Ballydownan Violet
(Et)

Jupiter
Ballydownan Simone (Et)

Dam: Aughnacreevy Elaine
IE121264740116

Drumbess Sam

Mogador
Drumbess Martina

Aughnacreevy Anna

Doonally New
Mashantucket Sundance

Star Rating (Within Charolais breed)	Economic Indexes	€ uro value per progeny	Index Reliability	Star rating (across all beef breeds)
★★★★★	Terminal Index	€ 131	32% (Low)	★★★★★
★★	Replacement Index Maternal Cow Traits : Maternal Progeny Traits :	€ 20 -€ 165 € 185	26% (Low) 20% 32%	★
	Dairy Beef			

Star Rating (Within Charolais breed)	Key profit traits	Index Value	Trait Reliability	Star rating (across all beef breeds)
Expected progeny performance				
	Calving difficulty (% 3 & 4) Breed ave: 7.68%,All breeds ave: 5.09%	+10.2%	31% (Low)	
★★★	Docility (1-5 scale) Breed ave: 0.04,All breeds ave: 0	0.05 scale	43% (Average)	★★★★★
★★★★★	Carcass weight (kg) Breed ave: 31.94kg,All breeds ave: 22.38kg	+42kg	35% (Low)	★★★★★
★★★★★	Carcass conformation (1-15 scale) Breed ave: 1.91,All breeds ave: 1.84	+2.3 scale	31% (Low)	★★★★★
Expected daughter breeding performance				
	Daughter calving diff (% 3 & 4) Breed ave: 4.88%,All breeds ave: 5.19%	+4.9%	12% (V Low)	
★★	Daughter Milk (kg) Breed ave: -6.25kg,All breeds ave: 0.52kg	-7.8kg	18% (V Low)	★
★	Daughter calving interval (days) Breed ave: 0.08days,All breeds ave: -0.48days	+2.1days	20% (Low)	★

Additional Information:

Linear composites	Value	Reliability
Muscle	114	45%
Skeletal	109	42%
Function	113	22%

Animal scored. Linear scores and weaning weights in evaluations

Herd data quality index

N/A

Copyright, Irish Cattle Breeding Federation ICBF Aug 2014

Lot 67 ASHLEIGH INNOCENT

ID: IE281318290488

Breed: Charolais

Sex: Male

DOB: 10-Oct-2013

Owner: Tony Grady - Clairstown Julianstown Co Meath

Breeder:

Sire: Pirate
PTE

Meillard Rj

Invincible
Badine

Banquise

Voltaire
Proie

Dam: Ashleigh Delta
IE281318270370

Doonally New

Hermes
Intruse

Ashleigh Rebecca

Indurain
Rosanna Lilack

Star Rating (Within Charolais breed)	Economic Indexes	€ uro value per progeny	Index Reliability	Star rating (across all beef breeds)
★★★★★	Terminal Index	€ 139	35% (Low)	★★★★★
★★★★	Replacement Index Maternal Cow Traits : Maternal Progeny Traits :	€ 75 -€ 136 € 212	34% (Low) 34% 35%	★★
	Dairy Beef			

Star Rating (Within Charolais breed)	Key profit traits	Index Value	Trait Reliability	Star rating (across all beef breeds)
Expected progeny performance				
	Calving difficulty (% 3 & 4) Breed ave: 7.68%,All breeds ave: 5.09%	+8%	35% (Low)	
★★★☆☆	Docility (1-5 scale) Breed ave: 0.04,All breeds ave: 0	0.02 scale	45% (Average)	★★★
★★★★★☆☆	Carcass weight (kg) Breed ave: 31.94kg,All breeds ave: 22.38kg	+38kg	38% (Low)	★★★★★
★★★★★☆☆	Carcass conformation (1-15 scale) Breed ave: 1.91,All breeds ave: 1.84	+1.97 scale	33% (Low)	★★★★★☆☆
Expected daughter breeding performance				
	Daughter calving diff (% 3 & 4) Breed ave: 4.88%,All breeds ave: 5.19%	+4%	30% (Low)	
★★★☆☆	Daughter Milk (kg) Breed ave: -6.25kg,All breeds ave: 0.52kg	-6.5kg	37% (Low)	★
★★★☆☆	Daughter calving interval (days) Breed ave: 0.08days,All breeds ave: -0.48days	+0.33days	32% (Low)	★★

Additional Information:

Linear composites	Value	Reliability
Muscle	111	49%
Skeletal	108	46%
Function	107	30%

Animal scored. Linear scores and weaning weights in evaluations

Herd data quality index

N/A

Copyright, Irish Cattle Breeding Federation ICBF Aug 2014

Lot 68 CLOONOHILL ICARUS

ID: IE231417690139

Breed: Charolais

Sex: Male

DOB: 11-Oct-2013

Owner: Noel Mc Goldrick - Cloonohill Drumlish Co Longford

Breeder:

Sire: Fury Action
S605

Domino

Aimable
Anemone

Fury Treasure

Oldstone Egbert
Lanesboro Pearl

Dam: Cloonohill Susan
IE231417660061

Bova Oniraloin

Invincible
Lisbonne

Eddercloon (Bml)
Orla

Excellent
Eddercloon (Bml) Julie

Star Rating (Within Charolais breed)	Economic Indexes	€ uro value per progeny	Index Reliability	Star rating (across all beef breeds)
★★★	Terminal Index	€ 113	30% (Low)	★★★
★	Replacement Index Maternal Cow Traits : Maternal Progeny Traits :	-€ 25 -€ 172 € 147	27% (Low) 23% 30%	★
	Dairy Beef			

Star Rating (Within Charolais breed)	Key profit traits	Index Value	Trait Reliability	Star rating (across all beef breeds)
Expected progeny performance				
	Calving difficulty (% 3 & 4) Breed ave: 7.68%,All breeds ave: 5.09%	+11%	35% (Low)	
★	Docility (1-5 scale) Breed ave: 0.04,All breeds ave: 0	-0.06 scale	29% (Low)	★★★
★★★★★★	Carcass weight (kg) Breed ave: 31.94kg,All breeds ave: 22.38kg	+44kg	32% (Low)	★★★★★★
★★★★★★	Carcass conformation (1-15 scale) Breed ave: 1.91,All breeds ave: 1.84	+2.21 scale	31% (Low)	★★★★★★★
Expected daughter breeding performance				
	Daughter calving diff (% 3 & 4) Breed ave: 4.88%,All breeds ave: 5.19%	+4.9%	19% (V Low)	
★	Daughter Milk (kg) Breed ave: -6.25kg,All breeds ave: 0.52kg	-8.8kg	22% (Low)	★
★★★★★	Daughter calving interval (days) Breed ave: 0.08days,All breeds ave: -0.48days	-0.78days	24% (Low)	★★★

Additional Information:

Linear composites	Value	Reliability
Muscle	118	26%
Skeletal	126	26%
Function	93	18%

Herd data quality index

N/A

Animal scored. Linear scores and weaning weights in evaluations

Copyright, Irish Cattle Breeding Federation ICBF Aug 2014

Lot 69 ASHLEIGH ISAAC

ID: IE281318210489

Breed: Charolais

Sex: Male

DOB: 12-Oct-2013

Owner: Tony Grady - Clairstown Julianstown Co Meath

Breeder:

Sire: Nippur
NPP

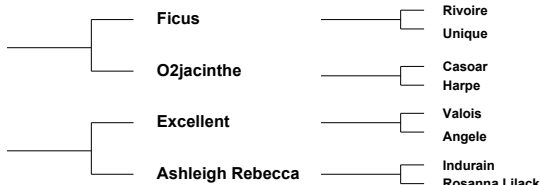

Star Rating (Within Charolais breed)	Economic Indexes	€ uro value per progeny	Index Reliability	Star rating (across all beef breeds)
--------------------------------------	------------------	-------------------------	-------------------	--------------------------------------

★★★	Terminal Index	€ 112	33% (Low)	★★★
★★★★	Replacement Index Maternal Cow Traits : Maternal Progeny Traits :	€ 64 -€ 103 € 167	29% (Low) 24% 34%	★★
	Dairy Beef			

Star Rating (Within Charolais breed)	Key profit traits	Index Value	Trait Reliability	Star rating (across all beef breeds)
--------------------------------------	-------------------	-------------	-------------------	--------------------------------------

Expected progeny performance				
	Calving difficulty (% 3 & 4) Breed ave: 7.68%,All breeds ave: 5.09%	+7.3%	35% (Low)	
★	Docility (1-5 scale) Breed ave: 0.04,All breeds ave: 0	-0.1 scale	44% (Average)	★
★★★★	Carcass weight (kg) Breed ave: 31.94kg,All breeds ave: 22.38kg	+33kg	37% (Low)	★★★★★
★★	Carcass conformation (1-15 scale) Breed ave: 1.91,All breeds ave: 1.84	+1.76 scale	32% (Low)	★★★

Expected daughter breeding performance				
	Daughter calving diff (% 3 & 4) Breed ave: 4.88%,All breeds ave: 5.19%	+3.4%	17% (V Low)	
★★★★★	Daughter Milk (kg) Breed ave: -6.25kg,All breeds ave: 0.52kg	-4.3kg	31% (Low)	★★
★★★★★	Daughter calving interval (days) Breed ave: 0.08days,All breeds ave: -0.48days	-0.56days	19% (V Low)	★★★

Additional Information:

Linear composites	Value	Reliability
Muscle	103	48%
Skeletal	110	44%
Function	87	18%

Animal scored. Linear scores and weaning weights in evaluations

Herd data quality index

N/A

Copyright, Irish Cattle Breeding Federation ICBF Aug 2014

Lot 70 RIVERGLOIR INFINITY ET

ID: IE272035250214

Breed: Charolais

Sex: Male

DOB: 14-Oct-2013

Owner: Jarlath Mc Hugh - Cahir Kiltimagh Co Mayo

Breeder:

Sire: Hermes
HME

Uranium

Tenor
Pupuce

Athena

Orchestre
Ursella

Dam: Trim Veronica
IE281486710249

Gicomte

Vicomte
Tombola

Trim Radiant

Domino
Trim La Belle

Star Rating (Within Charolais breed)	Economic Indexes	€ uro value per progeny	Index Reliability	Star rating (across all beef breeds)
★★★★★	Terminal Index	€ 146	30% (Low)	★★★★★
★	Replacement Index Maternal Cow Traits : Maternal Progeny Traits :	-€ 57 -€ 278 € 220	30% (Low) 30% 30%	★
	Dairy Beef			

Star Rating (Within Charolais breed)	Key profit traits	Index Value	Trait Reliability	Star rating (across all beef breeds)
Expected progeny performance				
	Calving difficulty (% 3 & 4) Breed ave: 7.68%,All breeds ave: 5.09%	+7.9%	32% (Low)	
★★★★★	Docility (1-5 scale) Breed ave: 0.04,All breeds ave: 0	0.08 scale	30% (Low)	★★★★★
★★★★★	Carcass weight (kg) Breed ave: 31.94kg,All breeds ave: 22.38kg	+43kg	31% (Low)	★★★★★
★★★★★	Carcass conformation (1-15 scale) Breed ave: 1.91,All breeds ave: 1.84	+2.06 scale	31% (Low)	★★★★★
Expected daughter breeding performance				
	Daughter calving diff (% 3 & 4) Breed ave: 4.88%,All breeds ave: 5.19%	+5.3%	30% (Low)	
★	Daughter Milk (kg) Breed ave: -6.25kg,All breeds ave: 0.52kg	-12.9kg	34% (Low)	★
★	Daughter calving interval (days) Breed ave: 0.08days,All breeds ave: -0.48days	+7.17days	29% (Low)	★

Additional Information:

Linear composites	Value	Reliability
Muscle	120	34%
Skeletal	111	33%
Function	94	26%

Herd data quality index

N/A

Animal scored. Scores or weaning weights NOT included in evaluation

Copyright, Irish Cattle Breeding Federation ICBF Aug 2014

Lot 71 SHAMMER IGOR

ID: IE272034590200

Breed: Charolais

Sex: Male

DOB: 15-Oct-2013

Owner: Michael F Harrison - Shammer Kilkelly Co Mayo

Breeder:

Sire: Doonally New
CF52

Hermes

Uranium

Athena

Intruse

Campagnard

Dynamo

Dam: Mulroog Betty
IE182584180171

Major

Berlioz

Charmille

Mulroog Ultra (Et)

Meillard Rj

Farmleigh Oriel

Star Rating (Within Charolais breed)	Economic Indexes	€ uro value per progeny	Index Reliability	Star rating (across all beef breeds)
★★★★★★	Terminal Index	€ 140	32% (Low)	★★★★★★
★★★	Replacement Index Maternal Cow Traits : Maternal Progeny Traits :	€ 12 -€ 198 € 210	32% (Low) 32% 32%	★★★
	Dairy Beef			

Star Rating (Within Charolais breed)	Key profit traits	Index Value	Trait Reliability	Star rating (across all beef breeds)
Expected progeny performance				
	Calving difficulty (% 3 & 4) Breed ave: 7.68%,All breeds ave: 5.09%	+8.7%	34% (Low)	
★★★★★★	Docility (1-5 scale) Breed ave: 0.04,All breeds ave: 0	0.13 scale	33% (Low)	★★★★★★
★★★★★★	Carcass weight (kg) Breed ave: 31.94kg,All breeds ave: 22.38kg	+42kg	32% (Low)	★★★★★★
★★★★★	Carcass conformation (1-15 scale) Breed ave: 1.91,All breeds ave: 1.84	+2.05 scale	31% (Low)	★★★★★
Expected daughter breeding performance				
	Daughter calving diff (% 3 & 4) Breed ave: 4.88%,All breeds ave: 5.19%	+5.1%	29% (Low)	
★★★	Daughter Milk (kg) Breed ave: -6.25kg,All breeds ave: 0.52kg	-8.7kg	35% (Low)	★★★
★★	Daughter calving interval (days) Breed ave: 0.08days,All breeds ave: -0.48days	+2.69days	33% (Low)	★★

Additional Information:

Linear composites	Value	Reliability
Muscle	113	32%
Skeletal	119	32%
Function	111	28%

Animal scored. Linear scores and weaning weights in evaluations

Herd data quality index

N/A

Copyright, Irish Cattle Breeding Federation ICBF Aug 2014

Lot 72 WOODSTREAM IRVIN

ID: IE321469430152

Breed: Charolais

Sex: Male

DOB: 16-Oct-2013

Owner: Michael Doherty - Ballyglass Enniscrone Co Sligo

Breeder:

Sire: Pirate
PTE

Meillard Rj

Invincible
Badine

Banquise

Voltaire
Proie

Dam: Caltra Fedora
IE321497410531

Roughan Clover

Roughan Ultimatum
Garshuey Terrie

Caltra Blanche

Enfield Picasso
Caltra Una

Star Rating (Within Charolais breed)	Economic Indexes	€ uro value per progeny	Index Reliability	Star rating (across all beef breeds)
★★★★★	Terminal Index	€ 139	30% (Low)	★★★★★
★★★★★	Replacement Index Maternal Cow Traits : Maternal Progeny Traits :	€ 104 -€ 112 € 216	29% (Low) 29% 30%	★★★
	Dairy Beef			

Star Rating (Within Charolais breed)	Key profit traits	Index Value	Trait Reliability	Star rating (across all beef breeds)
Expected progeny performance				
	Calving difficulty (% 3 & 4) Breed ave: 7.68%,All breeds ave: 5.09%	+7.1%	29% (Low)	
★★★	Docility (1-5 scale) Breed ave: 0.04,All breeds ave: 0	0.05 scale	28% (Low)	★★★★★
★★★★★	Carcass weight (kg) Breed ave: 31.94kg,All breeds ave: 22.38kg	+36kg	34% (Low)	★★★★★
★★★★★	Carcass conformation (1-15 scale) Breed ave: 1.91,All breeds ave: 1.84	+2.04 scale	30% (Low)	★★★★★
Expected daughter breeding performance				
	Daughter calving diff (% 3 & 4) Breed ave: 4.88%,All breeds ave: 5.19%	+3.3%	27% (Low)	
★★	Daughter Milk (kg) Breed ave: -6.25kg,All breeds ave: 0.52kg	-7.8kg	29% (Low)	★
★★★★★	Daughter calving interval (days) Breed ave: 0.08days,All breeds ave: -0.48days	-2.41days	28% (Low)	★★★★★

Additional Information:

Linear composites	Value	Reliability
Muscle	105	42%
Skeletal	111	40%
Function	104	26%

Animal scored. Linear scores and weaning weights in evaluations

Herd data quality index

N/A

Copyright, Irish Cattle Breeding Federation ICBF Aug 2014

Lot 73 AUGHNASHEELIN INVINCIBLE ET

ID: IE231218070268

Breed: Charolais

Sex: Male

DOB: 18-Oct-2013

Owner: Michael Mc Girt - Drumany Aughnasheelin Carrick-On-Shannon Co Leitrim

Breeder:

Sire: Doonally New
CF52

Hermes

Uranium

Athena

Intruse

Campagnard

Dynamo

Dam: Ballymartle Rosanne (Et)
IE141611070108

Jupiter

Erudit

Colombe

Ballymartle Noreen

Tennis

Knockane Cynthia

Star Rating (Within Charolais breed)	Economic Indexes	€ uro value per progeny	Index Reliability	Star rating (across all beef breeds)
★★★★★	Terminal Index	€ 129	34% (Low)	★★★★★
★	Replacement Index Maternal Cow Traits : Maternal Progeny Traits :	-€ 4 -€ 188 € 184	34% (Low) 34% 34%	★
	Dairy Beef			

Star Rating (Within Charolais breed)	Key profit traits	Index Value	Trait Reliability	Star rating (across all beef breeds)
Expected progeny performance				
	Calving difficulty (% 3 & 4) Breed ave: 7.68%,All breeds ave: 5.09%	+10.3%	32% (Low)	
★★★	Docility (1-5 scale) Breed ave: 0.04,All breeds ave: 0	0.04 scale	45% (Average)	★★★★★
★★★★★	Carcass weight (kg) Breed ave: 31.94kg,All breeds ave: 22.38kg	+41kg	39% (Low)	★★★★★
★★★★★	Carcass conformation (1-15 scale) Breed ave: 1.91,All breeds ave: 1.84	+2.02 scale	34% (Low)	★★★★★
Expected daughter breeding performance				
	Daughter calving diff (% 3 & 4) Breed ave: 4.88%,All breeds ave: 5.19%	+3.7%	30% (Low)	
★★★	Daughter Milk (kg) Breed ave: -6.25kg,All breeds ave: 0.52kg	-5.7kg	35% (Low)	★
★	Daughter calving interval (days) Breed ave: 0.08days,All breeds ave: -0.48days	+4.6days	33% (Low)	★

Additional Information:

Linear composites	Value	Reliability
Muscle	117	32%
Skeletal	117	32%
Function	102	28%

Herd data quality index

N/A

Animal scored. Linear scores and weaning weights in evaluations

Copyright, Irish Cattle Breeding Federation ICBF Aug 2014

Lot 74 BALLYM ICARUS

ID: IE301515130284

Breed: Charolais

Sex: Male

DOB: 18-Oct-2013



Owner: Louise Quinn - Ballymorán House Edenderry Co Offaly

Breeder:

Sire: Ballym Bouvreuil
F189

Sublime

Lancelot
Lyre

Martinique

Hermes
Championne

Dam: Ballym Countess
IE301515170024

Ballym Tolerant

Royal
Mesange

Anneskeagh Ruby

Indurain
Anneskeagh Lilac

Star Rating (Within Charolais breed)	Economic Indexes	€ uro value per progeny	Index Reliability	Star rating (across all beef breeds)
★★★	Terminal Index	€ 104	27% (Low)	★★★
★★★★★	Replacement Index Maternal Cow Traits : Maternal Progeny Traits :	€ 79 -€ 67 € 146	25% (Low) 22% 27%	★★
	Dairy Beef			

Star Rating (Within Charolais breed)	Key profit traits	Index Value	Trait Reliability	Star rating (across all beef breeds)
Expected progeny performance				
	Calving difficulty (% 3 & 4) Breed ave: 7.68%, All breeds ave: 5.09%	+8.8%	32% (Low)	
★★★	Docility (1-5 scale) Breed ave: 0.04, All breeds ave: 0	-0.02 scale	44% (Average)	★★★
★★★★★	Carcass weight (kg) Breed ave: 31.94kg, All breeds ave: 22.38kg	+37kg	33% (Low)	★★★★★
★	Carcass conformation (1-15 scale) Breed ave: 1.91, All breeds ave: 1.84	+1.62 scale	26% (Low)	★★
Expected daughter breeding performance				
	Daughter calving diff (% 3 & 4) Breed ave: 4.88%, All breeds ave: 5.19%	+4.9%	13% (V Low)	
★★★★★	Daughter Milk (kg) Breed ave: -6.25kg, All breeds ave: 0.52kg	-0.5kg	27% (Low)	★★★
★★★★★	Daughter calving interval (days) Breed ave: 0.08days, All breeds ave: -0.48days	-1.75days	17% (V Low)	★★★★

Additional Information:

Linear composites	Value	Reliability
Muscle	107	50%
Skeletal	126	46%
Function	102	18%

Animal scored. Linear scores and weaning weights in evaluations

Herd data quality index

N/A

Copyright, Irish Cattle Breeding Federation ICBF Aug 2014

Lot 75 AUGHAKIL IAN 2

ID: IE231200740101

Breed: Charolais

Sex: Male

DOB: 18-Oct-2013

Owner: Mr Francis Mulvey - Aughakilbrack Drumshanbo Carrick On Shannon Co Leitrim

Breeder:

Sire: Cottage Devon
DEZ

Texan-Gie

Porto
Marquise

Cottage Amelie (Et)

Oscar
Farmleigh Lourda

Dam: Aughakil Ava
IE231200720074

Doonally Olmeto

Major
Toise

Aughakil. Nessa

Doonally Futur
Camber Jessie

Star Rating (Within Charolais breed)	Economic Indexes	€ uro value per progeny	Index Reliability	Star rating (across all beef breeds)
★★	Terminal Index	€ 106	29% (Low)	★★★
★★★	Replacement Index Maternal Cow Traits : Maternal Progeny Traits :	€ 4 -€ 133 € 137	27% (Low) 24% 30%	★★★
	Dairy Beef			

Star Rating (Within Charolais breed)	Key profit traits	Index Value	Trait Reliability	Star rating (across all beef breeds)
Expected progeny performance				
	Calving difficulty (% 3 & 4) Breed ave: 7.68%,All breeds ave: 5.09%	+11.9%	33% (Low)	
★★★★★	Docility (1-5 scale) Breed ave: 0.04,All breeds ave: 0	0.08 scale	29% (Low)	★★★★★
★★★★★★	Carcass weight (kg) Breed ave: 31.94kg,All breeds ave: 22.38kg	+41kg	30% (Low)	★★★★★★
★★★★★★	Carcass conformation (1-15 scale) Breed ave: 1.91,All breeds ave: 1.84	+2.15 scale	30% (Low)	★★★★★★★
Expected daughter breeding performance				
	Daughter calving diff (% 3 & 4) Breed ave: 4.88%,All breeds ave: 5.19%	+4.7%	21% (Low)	
★★★	Daughter Milk (kg) Breed ave: -6.25kg,All breeds ave: 0.52kg	-8.6kg	22% (Low)	★★★
★★★★	Daughter calving interval (days) Breed ave: 0.08days,All breeds ave: -0.48days	+0.08days	26% (Low)	★★★★

Additional Information:

Linear composites	Value	Reliability
Muscle	114	29%
Skeletal	116	29%
Function	98	24%

Herd data quality index

N/A

Animal scored. Linear scores and weaning weights in evaluations

Copyright, Irish Cattle Breeding Federation ICBF Aug 2014

Lot 76 MULLA INTRUDER

ID: IE291450630370

Breed: Charolais

Sex: Male

DOB: 21-Oct-2013

Owner: Roy McCullagh - Shanmullagh Clontibret Co Monaghan

Breeder:

Sire: Cavelds Fenian
LZF

Noaille

Eddy

Janina

Cavelds Carena

Indurain

Cavelds Ulricka

Dam: Kelton Eternelle
UK582445701930

Thrunton Aramis

Burradon Talisman

Thrunton Sorrel

Kelton Umierre

Balmyle Magnate

Kelton Lumiere

Star Rating (Within Charolais breed)	Economic Indexes	€ uro value per progeny	Index Reliability	Star rating (across all beef breeds)
★★★	Terminal Index	€ 112	20% (Low)	★★★
★★★★★	Replacement Index Maternal Cow Traits : Maternal Progeny Traits :	€ 106 -€ 75 € 181	15% (V Low) 9% 20%	★★★
	Dairy Beef			

Star Rating (Within Charolais breed)	Key profit traits	Index Value	Trait Reliability	Star rating (across all beef breeds)
Expected progeny performance				
	Calving difficulty (% 3 & 4) Breed ave: 7.68%,All breeds ave: 5.09%	+5.1%	28% (Low)	
★★★★★	Docility (1-5 scale) Breed ave: 0.04,All breeds ave: 0	0.1 scale	30% (Low)	★★★★★
★★	Carcass weight (kg) Breed ave: 31.94kg,All breeds ave: 22.38kg	+28kg	21% (Low)	★★★★★
★	Carcass conformation (1-15 scale) Breed ave: 1.91,All breeds ave: 1.84	+1.75 scale	13% (V Low)	★★★
Expected daughter breeding performance				
N/A	Daughter calving diff (% 3 & 4) Breed ave: 4.88%,All breeds ave: 5.19%	N/A	5% (Too Low)	N/A
★★★★★	Daughter Milk (kg) Breed ave: -6.25kg,All breeds ave: 0.52kg	-0.7kg	6% (V Low)	★★★
★★★	Daughter calving interval (days) Breed ave: 0.08days,All breeds ave: -0.48days	+0.09days	7% (V Low)	★★★

Additional Information:

Linear composites	Value	Reliability
Muscle	104	36%
Skeletal	105	32%
Function	103	9%

Herd data quality index

N/A

Animal scored. Linear scores and weaning weights in evaluations

Copyright, Irish Cattle Breeding Federation ICBF Aug 2014

Lot 77 WHINFORT IKE

ID: IE161597680124

Breed: Charolais

Sex: Male

DOB: 21-Oct-2013

Owner: Jeremy Mc Gonigle - Rosscatt Rossnowlagh Donegal Co Donegal

Breeder:

Sire: Cottage Devon
DEZ

Texan-Gie

Porto
Marquise

Cottage Amelie (Et)

Oscar
Farmleigh Lourda

Dam: Whinfort Olivia
IE161597680017

Fanion

Caporal 1887104608
Sonnette 8581106173

Whinfort Laureate

Casteloma Cruise
Liscally Irish Girl

Star Rating (Within Charolais breed)	Economic Indexes	€ uro value per progeny	Index Reliability	Star rating (across all beef breeds)
★★★★	Terminal Index	€ 113	35% (Low)	★★★★☆
★★★★☆	Replacement Index Maternal Cow Traits : Maternal Progeny Traits :	€ 65 -€ 83 € 148	33% (Low) 30% 35%	★★☆
	Dairy Beef			

Star Rating (Within Charolais breed)	Key profit traits	Index Value	Trait Reliability	Star rating (across all beef breeds)
Expected progeny performance				
	Calving difficulty (% 3 & 4) Breed ave: 7.68%,All breeds ave: 5.09%	+11.2%	33% (Low)	
★★★★☆	Docility (1-5 scale) Breed ave: 0.04,All breeds ave: 0	0.03 scale	46% (Average)	★★★★☆
★★★★★★	Carcass weight (kg) Breed ave: 31.94kg,All breeds ave: 22.38kg	+44kg	42% (Average)	★★★★★★
★★★★★★	Carcass conformation (1-15 scale) Breed ave: 1.91,All breeds ave: 1.84	+2.21 scale	37% (Low)	★★★★★★☆
Expected daughter breeding performance				
	Daughter calving diff (% 3 & 4) Breed ave: 4.88%,All breeds ave: 5.19%	+5%	23% (Low)	
★★★★★	Daughter Milk (kg) Breed ave: -6.25kg,All breeds ave: 0.52kg	-4.6kg	31% (Low)	★★☆
★★★★★★	Daughter calving interval (days) Breed ave: 0.08days,All breeds ave: -0.48days	-3.32days	29% (Low)	★★★★★

Additional Information:

Linear composites	Value	Reliability
Muscle	109	48%
Skeletal	110	45%
Function	113	25%

Animal scored. Linear scores and weaning weights in evaluations

Herd data quality index

N/A

Copyright, Irish Cattle Breeding Federation ICBF Aug 2014

Lot 78 TONYGLASSON IAN

ID: IE291243320041

Breed: Charolais

Sex: Male

DOB: 22-Oct-2013

Owner: Martin Hughes - Pottereagh Cootehill Co Cavan

Breeder:

Sire: Lisnagre Elite (Et)
LGL

Domino

Aimable
Anemone

Ballydownan Violet
(Et)

Jupiter
Ballydownan Simone (Et)

Dam: Aghafad Ellaureate
IE291029650317

Malicieux

Epsom
Grace

Aghafad Bellaureate
(Et)

Dromiskin Stallone (Et)
Aghafad Laureate

Star Rating (Within Charolais breed)	Economic Indexes	€ uro value per progeny	Index Reliability	Star rating (across all beef breeds)
★★★★★	Terminal Index	€ 148	32% (Low)	★★★★★
★★★★☆	Replacement Index Maternal Cow Traits : Maternal Progeny Traits :	€ 64 -€ 165 € 229	28% (Low) 22% 32%	★★★
	Dairy Beef			

Star Rating (Within Charolais breed)	Key profit traits	Index Value	Trait Reliability	Star rating (across all beef breeds)
Expected progeny performance				
	Calving difficulty (% 3 & 4) Breed ave: 7.68%,All breeds ave: 5.09%	+7%	34% (Low)	
★★★	Docility (1-5 scale) Breed ave: 0.04,All breeds ave: 0	0.04 scale	41% (Average)	★★★★☆
★★★★★	Carcass weight (kg) Breed ave: 31.94kg,All breeds ave: 22.38kg	+41kg	35% (Low)	★★★★★
★★★★★	Carcass conformation (1-15 scale) Breed ave: 1.91,All breeds ave: 1.84	+2.26 scale	31% (Low)	★★★★★
Expected daughter breeding performance				
	Daughter calving diff (% 3 & 4) Breed ave: 4.88%,All breeds ave: 5.19%	+5.9%	14% (V Low)	
★★★	Daughter Milk (kg) Breed ave: -6.25kg,All breeds ave: 0.52kg	-8.3kg	19% (V Low)	★
★	Daughter calving interval (days) Breed ave: 0.08days,All breeds ave: -0.48days	+2.24days	22% (Low)	★

Additional Information:

Linear composites	Value	Reliability
Muscle	117	44%
Skeletal	107	41%
Function	112	23%

Animal scored. Linear scores and weaning weights in evaluations

Herd data quality index

N/A

Copyright, Irish Cattle Breeding Federation ICBF Aug 2014

Lot 79 DERRYOLAM IMPECCABLE

ID: IE291004830217

Breed: Charolais

Sex: Male

DOB: 28-Oct-2013

Owner: Niall Mc Nally - Derryolam Carrickmacross Co Monaghan

Breeder:

Sire: Doonally New
CF52

Hermes

Uranium

Athena

Intruse

Campagnard

Dynamo

Dam: Derryolam Diamond
IE291004870088

Enfield Hara Kiri

Extra

Alpine

Meath Sheena

Meath (Imp 85f) Alcazar

Meath Odyssey

Star Rating (Within Charolais breed)	Economic Indexes	€ uro value per progeny	Index Reliability	Star rating (across all beef breeds)
★★★★★	Terminal Index	€ 157	33% (Low)	★★★★★
★★★★	Replacement Index	€ 73	33% (Low)	★★
	Maternal Cow Traits :	-€ 168	34%	
	Maternal Progeny Traits :	€ 241	33%	
	Dairy Beef			

Star Rating (Within Charolais breed)	Key profit traits	Index Value	Trait Reliability	Star rating (across all beef breeds)
Expected progeny performance				
	Calving difficulty (% 3 & 4) Breed ave: 7.68%,All breeds ave: 5.09%	+7.6%	34% (Low)	
★★★★	Docility (1-5 scale) Breed ave: 0.04,All breeds ave: 0	0.07 scale	31% (Low)	★★★★
★★★★★	Carcass weight (kg) Breed ave: 31.94kg,All breeds ave: 22.38kg	+43kg	36% (Low)	★★★★★
★★★★★	Carcass conformation (1-15 scale) Breed ave: 1.91,All breeds ave: 1.84	+2.08 scale	32% (Low)	★★★★★
Expected daughter breeding performance				
	Daughter calving diff (% 3 & 4) Breed ave: 4.88%,All breeds ave: 5.19%	+5.2%	30% (Low)	
★★★★	Daughter Milk (kg) Breed ave: -6.25kg,All breeds ave: 0.52kg	-5.3kg	37% (Low)	★★
★	Daughter calving interval (days) Breed ave: 0.08days,All breeds ave: -0.48days	+3.03days	34% (Low)	★

Additional Information:

Linear composites	Value	Reliability
Muscle	115	44%
Skeletal	113	42%
Function	107	29%

Herd data quality index

N/A

Animal scored. Linear scores and weaning weights in evaluations

Copyright, Irish Cattle Breeding Federation ICBF Aug 2014

Lot 80 COUGHLAN IAN

ID: IE271892950235

Breed: Charolais

Sex: Male

DOB: 31-Oct-2013

Owner: Denis Coughlan - Esker Ballindine Claremorris Co Mayo

Breeder:

Sire: Lisnagre Elite (Et)
LGL

Domino

Aimable
Anemone

Ballydownan Violet
(Et)

Jupiter
Ballydownan Simone (Et)

Dam: Royal Charlene
IE151757571157

Royal Ultrabeau

Royal Rembrant
Frippuille

Royal Tammy

2454 Royal Pepito
0501 Royal Java

Star Rating (Within Charolais breed)	Economic Indexes	€ uro value per progeny	Index Reliability	Star rating (across all beef breeds)
★★★★★	Terminal Index	€ 140	27% (Low)	★★★★★
★★★	Replacement Index Maternal Cow Traits : Maternal Progeny Traits :	€ 39 -€ 163 € 202	22% (Low) 17% 27%	★
	Dairy Beef			

Star Rating (Within Charolais breed)	Key profit traits	Index Value	Trait Reliability	Star rating (across all beef breeds)
Expected progeny performance				
	Calving difficulty (% 3 & 4) Breed ave: 7.68%,All breeds ave: 5.09%	+10%	31% (Low)	
★★	Docility (1-5 scale) Breed ave: 0.04,All breeds ave: 0	0 scale	27% (Low)	★★★
★★★★★	Carcass weight (kg) Breed ave: 31.94kg,All breeds ave: 22.38kg	+44kg	28% (Low)	★★★★★
★★★★★	Carcass conformation (1-15 scale) Breed ave: 1.91,All breeds ave: 1.84	+2.3 scale	28% (Low)	★★★★★
Expected daughter breeding performance				
	Daughter calving diff (% 3 & 4) Breed ave: 4.88%,All breeds ave: 5.19%	+5.4%	12% (V Low)	
★★	Daughter Milk (kg) Breed ave: -6.25kg,All breeds ave: 0.52kg	-7.3kg	13% (V Low)	★
★★	Daughter calving interval (days) Breed ave: 0.08days,All breeds ave: -0.48days	+1.43days	18% (V Low)	★★

Additional Information:

Linear composites	Value	Reliability
Muscle	112	25%
Skeletal	118	24%
Function	106	18%

Herd data quality index

N/A

Animal scored. Linear scores and weaning weights in evaluations

Copyright, Irish Cattle Breeding Federation ICBF Aug 2014

Lot 81 COOLATEGAL IAN ET

ID: IE251435940006

Breed: Charolais

Sex: Male

DOB: 01-Nov-2013

Owner: Shane Muldoon - Greenhall Newtowncashel Co Longford

Breeder:

Sire: Major
MJR

Berlioz

Saint Are
Tresorerie

Charmille

Vauban
Tanche

Dam: Croghan Rosemary
HMN00004

Killmore Optimist

Jupiter
Killmore Gamebird

Croghan Lily

Ballymagroarty Imperial
Pubble Elsie (Imp.'89b)

Star Rating (Within Charolais breed)	Economic Indexes	€ uro value per progeny	Index Reliability	Star rating (across all beef breeds)
★★★★★	Terminal Index	€ 126	31% (Low)	★★★★★
★★★★	Replacement Index Maternal Cow Traits : Maternal Progeny Traits :	€ 73 -€ 114 € 186	30% (Low) 29% 31%	★★
	Dairy Beef			

Star Rating (Within Charolais breed)	Key profit traits	Index Value	Trait Reliability	Star rating (across all beef breeds)
Expected progeny performance				
	Calving difficulty (% 3 & 4) Breed ave: 7.68%,All breeds ave: 5.09%	+8.2%	37% (Low)	
★★★★★	Docility (1-5 scale) Breed ave: 0.04,All breeds ave: 0	0.06 scale	32% (Low)	★★★★★
★★★★★	Carcass weight (kg) Breed ave: 31.94kg,All breeds ave: 22.38kg	+42kg	32% (Low)	★★★★★
★★★★★	Carcass conformation (1-15 scale) Breed ave: 1.91,All breeds ave: 1.84	+2.09 scale	31% (Low)	★★★★★
Expected daughter breeding performance				
	Daughter calving diff (% 3 & 4) Breed ave: 4.88%,All breeds ave: 5.19%	+4.95%	28% (Low)	
★★★★★	Daughter Milk (kg) Breed ave: -6.25kg,All breeds ave: 0.52kg	-4.3kg	32% (Low)	★★
★★	Daughter calving interval (days) Breed ave: 0.08days,All breeds ave: -0.48days	+1.26days	29% (Low)	★★

Additional Information:

Linear composites	Value	Reliability
Muscle	123	32%
Skeletal	129	32%
Function	99	23%

Animal scored. Linear scores and weaning weights in evaluations

Herd data quality index

N/A

Copyright, Irish Cattle Breeding Federation ICBF Aug 2014

Lot 82 TULLYVILLAGE IVAN

ID: IE181948110403

Breed: Charolais

Sex: Male

DOB: 01-Nov-2013

Owner: William Flynn - Tullyvillage Newbridge Ballinasloe Co Galway

Breeder:

Sire: Cloverfield Excelent
CXY

Domino

Aimable
Anemone

Cloverfield Una

Pirate
Cloverfield Princess

Dam: Tullyvillage Gawn
IE181948180335

Dovea Alcazar

P.T.I Prince
Merville

Tully Village Bawn

Malicieux
Ciohanmore Ursula

Star Rating (Within Charolais breed)	Economic Indexes	€ uro value per progeny	Index Reliability	Star rating (across all beef breeds)
★★★★★★	Terminal Index	€ 139	32% (Low)	★★★★★★
★★★☆☆	Replacement Index Maternal Cow Traits : Maternal Progeny Traits :	€ 34 -€ 175 € 209	29% (Low) 25% 32%	★
	Dairy Beef			

Star Rating (Within Charolais breed)	Key profit traits	Index Value	Trait Reliability	Star rating (across all beef breeds)
Expected progeny performance				
	Calving difficulty (% 3 & 4) Breed ave: 7.68%,All breeds ave: 5.09%	+8%	34% (Low)	
★★★☆☆	Docility (1-5 scale) Breed ave: 0.04,All breeds ave: 0	-0.02 scale	46% (Average)	★★★☆☆
★★★★★★	Carcass weight (kg) Breed ave: 31.94kg,All breeds ave: 22.38kg	+41kg	37% (Low)	★★★★★★
★★★★★★	Carcass conformation (1-15 scale) Breed ave: 1.91,All breeds ave: 1.84	+2.2 scale	32% (Low)	★★★★★★★☆☆
Expected daughter breeding performance				
	Daughter calving diff (% 3 & 4) Breed ave: 4.88%,All breeds ave: 5.19%	+5.3%	15% (V Low)	
★☆☆☆☆	Daughter Milk (kg) Breed ave: -6.25kg,All breeds ave: 0.52kg	-12.2kg	21% (Low)	★☆☆☆☆
★★★★★☆☆	Daughter calving interval (days) Breed ave: 0.08days,All breeds ave: -0.48days	-0.45days	24% (Low)	★★★★★☆☆

Additional Information:

Linear composites	Value	Reliability
Muscle	111	48%
Skeletal	111	45%
Function	94	24%

Animal scored. Linear scores and weaning weights in evaluations

Herd data quality index

N/A

Copyright, Irish Cattle Breeding Federation ICBF Aug 2014

Lot 83 CARRICKBRACK96 INVALUABLE (ET)

ID: IE161313770446

Breed: Charolais

Sex: Male

DOB: 01-Nov-2013

Owner: Noel Maxwell - Carrickbrack Convoy Lifford Co Donegal

Breeder:

Sire: Major
MJR

Berlioz

Saint Are
Tresorerie

Charmille

Vauban
Tanche

Dam: Deelevue April
IE161311580254

Doonally New

Hermes
Intruse

Deelevue Tess

Trim Omer
Deelevue Majella

Star Rating (Within Charolais breed)	Economic Indexes	€ uro value per progeny	Index Reliability	Star rating (across all beef breeds)
★★★★★★	Terminal Index	€ 138	32% (Low)	★★★★★★
★★	Replacement Index Maternal Cow Traits : Maternal Progeny Traits :	€ 32 -€ 167 € 199	32% (Low) 31% 32%	★
	Dairy Beef			

Star Rating (Within Charolais breed)	Key profit traits	Index Value	Trait Reliability	Star rating (across all beef breeds)
Expected progeny performance				
	Calving difficulty (% 3 & 4) Breed ave: 7.68%,All breeds ave: 5.09%	+9.1%	35% (Low)	
★★★★★	Docility (1-5 scale) Breed ave: 0.04,All breeds ave: 0	0.07 scale	33% (Low)	★★★★★
★★★★★★	Carcass weight (kg) Breed ave: 31.94kg,All breeds ave: 22.38kg	+47kg	33% (Low)	★★★★★★
★★★★★★	Carcass conformation (1-15 scale) Breed ave: 1.91,All breeds ave: 1.84	+2.19 scale	32% (Low)	★★★★★★★
Expected daughter breeding performance				
	Daughter calving diff (% 3 & 4) Breed ave: 4.88%,All breeds ave: 5.19%	+5.15%	29% (Low)	
★★	Daughter Milk (kg) Breed ave: -6.25kg,All breeds ave: 0.52kg	-7.2kg	33% (Low)	★
★	Daughter calving interval (days) Breed ave: 0.08days,All breeds ave: -0.48days	+2.44days	31% (Low)	★

Additional Information:

Linear composites	Value	Reliability
Muscle	126	33%
Skeletal	121	33%
Function	115	26%

Animal scored. Linear scores and weaning weights in evaluations

Herd data quality index

N/A

Copyright, Irish Cattle Breeding Federation ICBF Aug 2014

Lot 84 DOUGHMAKONE ICE

ID: IE272233390332

Breed: Charolais

Sex: Male

DOB: 02-Nov-2013

Owner: Thomas Cannon - Doughmakoon Louisburgh Co Mayo

Breeder:

Sire: Guepard
GPD

Texan-Gie

Porto
Marquise

Slovenie

Ibob
Epopée

Dam: Doughmakone Florence
IE272233370272

Balthazar

Verlaine
Tétanie

Doughmakone
Connie

Louisburgh Vagus
Rolal Nessy

Star Rating (Within Charolais breed)	Economic Indexes	€ uro value per progeny	Index Reliability	Star rating (across all beef breeds)
★	Terminal Index	€ 98	22% (Low)	★★★
★★★★	Replacement Index Maternal Cow Traits : Maternal Progeny Traits :	€ 48 -€ 91 € 139	20% (Low) 16% 23%	★
	Dairy Beef			

Star Rating (Within Charolais breed)	Key profit traits	Index Value	Trait Reliability	Star rating (across all beef breeds)
Expected progeny performance				
	Calving difficulty (% 3 & 4) Breed ave: 7.68%,All breeds ave: 5.09%	+9.5%	29% (Low)	
★★★★★	Docility (1-5 scale) Breed ave: 0.04,All breeds ave: 0	0.07 scale	36% (Low)	★★★★★
★★★★	Carcass weight (kg) Breed ave: 31.94kg,All breeds ave: 22.38kg	+33kg	25% (Low)	★★★★★
★★★★	Carcass conformation (1-15 scale) Breed ave: 1.91,All breeds ave: 1.84	+1.93 scale	18% (V Low)	★★★★
Expected daughter breeding performance				
	Daughter calving diff (% 3 & 4) Breed ave: 4.88%,All breeds ave: 5.19%	+4.6%	10% (V Low)	
★★★★★	Daughter Milk (kg) Breed ave: -6.25kg,All breeds ave: 0.52kg	-4.9kg	20% (Low)	★★★
★★★★	Daughter calving interval (days) Breed ave: 0.08days,All breeds ave: -0.48days	-0.41days	12% (V Low)	★★★★

Additional Information:

Linear composites	Value	Reliability
Muscle	114	41%
Skeletal	106	37%
Function	98	13%

Animal scored. Linear scores and weaning weights in evaluations

Herd data quality index

N/A

Copyright, Irish Cattle Breeding Federation ICBF Aug 2014

Lot 85 KILVILCORRIS IFOR

ID: IE331352770803

Breed: Charolais

Sex: Male

DOB: 06-Nov-2013

Owner: Matt Ryan - Clonismullen Drom Borrisoleigh Thurles Co Tipperary

Breeder:

Sire: Doonally Nicefor
CF51

Grimaldi

Berlioz
Charmille

Ulna

Ouestun
Opale

Dam: Kilvilcorris Edith
IE331352760587

Dromiskin Viceroy

Doonally New
Dromiskin Princess

Kilvilcorris Aurevoir

Royal Viscount
Kilvilcorris Louise

Star Rating (Within Charolais breed)	Economic Indexes	€ uro value per progeny	Index Reliability	Star rating (across all beef breeds)
★★★	Terminal Index	€ 115	33% (Low)	★★★★☆
★★★★★	Replacement Index	€ 75	34% (Low)	★★
	Maternal Cow Traits :	-€ 95	34%	
	Maternal Progeny Traits :	€ 170	34%	
	Dairy Beef			

Star Rating (Within Charolais breed)	Key profit traits	Index Value	Trait Reliability	Star rating (across all beef breeds)
Expected progeny performance				
	Calving difficulty (% 3 & 4) Breed ave: 7.68%,All breeds ave: 5.09%	+7.7%	35% (Low)	
★★☆	Docility (1-5 scale) Breed ave: 0.04,All breeds ave: 0	-0.01 scale	48% (Average)	★★★☆☆
★★★★★	Carcass weight (kg) Breed ave: 31.94kg,All breeds ave: 22.38kg	+35kg	39% (Low)	★★★★★★
★★★★★	Carcass conformation (1-15 scale) Breed ave: 1.91,All breeds ave: 1.84	+2.03 scale	33% (Low)	★★★★★
Expected daughter breeding performance				
	Daughter calving diff (% 3 & 4) Breed ave: 4.88%,All breeds ave: 5.19%	+4.9%	29% (Low)	
★★★★★★	Daughter Milk (kg) Breed ave: -6.25kg,All breeds ave: 0.52kg	-0.8kg	35% (Low)	★★★☆☆
★★	Daughter calving interval (days) Breed ave: 0.08days,All breeds ave: -0.48days	+0.94days	33% (Low)	★★☆☆

Additional Information:

Linear composites	Value	Reliability
Muscle	111	52%
Skeletal	108	49%
Function	108	28%

Animal scored. Linear scores and weaning weights in evaluations

Herd data quality index

N/A

Copyright, Irish Cattle Breeding Federation ICBF Aug 2014

Lot 86 SCARDAUNE IAN 2

ID: IE271886770348

Breed: Charolais

Sex: Male

DOB: 07-Nov-2013

Owner: Oliver Conway - Scardaune Claremorris Co Mayo

Breeder:

Sire: Nippur
NPP

Ficus

Rivoire
Unique

O2jacinthe

Casoar
Harpe

Dam: Scardaune Gail
IE271886780316

Lyonsdemesne
Vincent

Domino
Lyonsdemesne Opal

Scardaune Clare

Doonally New
Scardaune Topnoch

Star Rating (Within Charolais breed)	Economic Indexes	€ uro value per progeny	Index Reliability	Star rating (across all beef breeds)
★★★★★	Terminal Index	€ 125	30% (Low)	★★★★★
★★★★☆	Replacement Index	€ 67	27% (Low)	★★★
	Maternal Cow Traits :	-€ 119	23%	
	Maternal Progeny Traits :	€ 187	31%	
	Dairy Beef			

Star Rating (Within Charolais breed)	Key profit traits	Index Value	Trait Reliability	Star rating (across all beef breeds)
Expected progeny performance				
	Calving difficulty (% 3 & 4) Breed ave: 7.68%,All breeds ave: 5.09%	+8.6%	32% (Low)	
★★★	Docility (1-5 scale) Breed ave: 0.04,All breeds ave: 0	-0.03 scale	45% (Average)	★★★
★★★★★	Carcass weight (kg) Breed ave: 31.94kg,All breeds ave: 22.38kg	+36kg	36% (Low)	★★★★★
★★★★☆	Carcass conformation (1-15 scale) Breed ave: 1.91,All breeds ave: 1.84	+1.89 scale	31% (Low)	★★★★
Expected daughter breeding performance				
	Daughter calving diff (% 3 & 4) Breed ave: 4.88%,All breeds ave: 5.19%	+3.1%	13% (V Low)	
★★★★☆	Daughter Milk (kg) Breed ave: -6.25kg,All breeds ave: 0.52kg	-5kg	26% (Low)	★★★
★★★	Daughter calving interval (days) Breed ave: 0.08days,All breeds ave: -0.48days	+0.52days	20% (Low)	★★★

Additional Information:

Linear composites	Value	Reliability
Muscle	108	47%
Skeletal	119	44%
Function	86	16%

Animal scored. Linear scores and weaning weights in evaluations

Herd data quality index

N/A

Copyright, Irish Cattle Breeding Federation ICBF Aug 2014

Lot 87 MULLAGHDOO IDEAL

ID: IE121264230623

Breed: Charolais

Sex: Male

DOB: 10-Nov-2013

Owner: Basil Arnold - Mullaghdoe Killeshandra Co Cavan

Breeder:

Sire: Roughan Garson
IE161190791679

Roughan Dix De
Coe

Vivaldi
Tirelire

Roughan
Bernadette

Roughan Unique
Roughan Princess

Dam: Mullaghdoe Frances
IE121264260519

Blakestown
Templier

Blakestown Seigneur
0212 Blakestown Noumea (99f)

Mullaghdoe Betty

Bova Sylvain
Sligo Nicola

Star Rating (Within Charolais breed)	Economic Indexes	€ uro value per progeny	Index Reliability	Star rating (across all beef breeds)
★★★★★	Terminal Index	€ 129	19% (V Low)	★★★★★
★★★★★	Replacement Index Maternal Cow Traits : Maternal Progeny Traits :	€ 120 -€ 75 € 195	17% (V Low) 14% 19%	★★★
	Dairy Beef			

Star Rating (Within Charolais breed)	Key profit traits	Index Value	Trait Reliability	Star rating (across all beef breeds)
Expected progeny performance				
	Calving difficulty (% 3 & 4) Breed ave: 7.68%,All breeds ave: 5.09%	+7.6%	21% (Low)	
★★★★★	Docility (1-5 scale) Breed ave: 0.04,All breeds ave: 0	0.07 scale	38% (Low)	★★★★★
★★★★★	Carcass weight (kg) Breed ave: 31.94kg,All breeds ave: 22.38kg	+39kg	25% (Low)	★★★★★
★★★★★	Carcass conformation (1-15 scale) Breed ave: 1.91,All breeds ave: 1.84	+2.03 scale	17% (V Low)	★★★★★
Expected daughter breeding performance				
	Daughter calving diff (% 3 & 4) Breed ave: 4.88%,All breeds ave: 5.19%	+4.4%	8% (V Low)	
★★★★★	Daughter Milk (kg) Breed ave: -6.25kg,All breeds ave: 0.52kg	-2.5kg	13% (V Low)	★★
★★★★★	Daughter calving interval (days) Breed ave: 0.08days,All breeds ave: -0.48days	-1.12days	9% (V Low)	★★★

Additional Information:

Linear composites	Value	Reliability
Muscle	114	45%
Skeletal	116	41%
Function	100	12%

Animal scored. Linear scores and weaning weights in evaluations

Herd data quality index

N/A

Copyright, Irish Cattle Breeding Federation ICBF Aug 2014

Lot 88 NOBLE INVER

ID: IE251358660847

Breed: Charolais

Sex: Male

DOB: 10-Nov-2013

Owner: Harry Noble - Kilcoursey Edgeworthstown Co Longford

Breeder:

Sire: Liscally Eti (Et)
LSP

Oldstone Egbert

Brampton Banker

Oldstone Ursula

Liscally Blossom

Padirac

Liscally Rosewood I (Et)

Dam: Noble Dee
IE251358660616

Dromiskin Viceroy

Doonally New

Dromiskin Princess

Kinnard Ulrika

Meillard Rj

Kilnagross Naomi

Star Rating (Within Charolais breed)	Economic Indexes	€ uro value per progeny	Index Reliability	Star rating (across all beef breeds)
★★★	Terminal Index	€ 103	32% (Low)	★★★
★	Replacement Index Maternal Cow Traits : Maternal Progeny Traits :	-€ 35 -€ 176 € 141	27% (Low) 22% 32%	★
	Dairy Beef			

Star Rating (Within Charolais breed)	Key profit traits	Index Value	Trait Reliability	Star rating (across all beef breeds)
Expected progeny performance				
	Calving difficulty (% 3 & 4) Breed ave: 7.68%,All breeds ave: 5.09%	+9.6%	34% (Low)	
★	Docility (1-5 scale) Breed ave: 0.04,All breeds ave: 0	-0.08 scale	46% (Average)	★★★
★★★★★	Carcass weight (kg) Breed ave: 31.94kg,All breeds ave: 22.38kg	+36kg	37% (Low)	★★★★★
★★★★★	Carcass conformation (1-15 scale) Breed ave: 1.91,All breeds ave: 1.84	+2.1 scale	32% (Low)	★★★★★
Expected daughter breeding performance				
	Daughter calving diff (% 3 & 4) Breed ave: 4.88%,All breeds ave: 5.19%	+5.6%	13% (V Low)	
★★★★★	Daughter Milk (kg) Breed ave: -6.25kg,All breeds ave: 0.52kg	-4.3kg	21% (Low)	★★★
★	Daughter calving interval (days) Breed ave: 0.08days,All breeds ave: -0.48days	+2.9days	21% (Low)	★

Additional Information:

Linear composites	Value	Reliability
Muscle	107	50%
Skeletal	109	47%
Function	112	22%

Animal scored. Linear scores and weaning weights in evaluations

Herd data quality index

N/A

Copyright, Irish Cattle Breeding Federation ICBF Aug 2014

Lot 89 KNOCKMOYLE10 ICARUS ET

ID: IE131911940027

Breed: Charolais

Sex: Male

DOB: 12-Nov-2013



Owner: Gerard Lynch - Moymore Tulla Ennis Co Clare

Breeder:

Sire: Texan-Gie
TXG

Porto

Loreto
Lisbonne

Marquise

Izverygood
Eurovision

Dam: Ashleigh Cleo (Et)
IE281318270346

Doonally New

Hermes
Intruse

Ashleigh Pearl

Jupiter
Rosanna (Imp.'94f) Hazel

Star Rating (Within Charolais breed)	Economic Indexes	€ uro value per progeny	Index Reliability	Star rating (across all beef breeds)
★★★★★	Terminal Index	€ 131	31% (Low)	★★★★★
★	Replacement Index Maternal Cow Traits : Maternal Progeny Traits :	€ 0 -€ 177 € 177	29% (Low) 27% 31%	★
	Dairy Beef			

Star Rating (Within Charolais breed)	Key profit traits	Index Value	Trait Reliability	Star rating (across all beef breeds)
Expected progeny performance				
	Calving difficulty (% 3 & 4) Breed ave: 7.68%,All breeds ave: 5.09%	+11.2%	30% (Low)	
★★★★★	Docility (1-5 scale) Breed ave: 0.04,All breeds ave: 0	0.08 scale	44% (Average)	★★★★★
★★★★★	Carcass weight (kg) Breed ave: 31.94kg,All breeds ave: 22.38kg	+52kg	36% (Low)	★★★★★
★★★★★	Carcass conformation (1-15 scale) Breed ave: 1.91,All breeds ave: 1.84	+2.32 scale	31% (Low)	★★★★★
Expected daughter breeding performance				
	Daughter calving diff (% 3 & 4) Breed ave: 4.88%,All breeds ave: 5.19%	+4.1%	18% (V Low)	
★★	Daughter Milk (kg) Breed ave: -6.25kg,All breeds ave: 0.52kg	-7.1kg	31% (Low)	★
★	Daughter calving interval (days) Breed ave: 0.08days,All breeds ave: -0.48days	+2.92days	25% (Low)	★

Additional Information:

Linear composites	Value	Reliability
Muscle	136	34%
Skeletal	133	33%
Function	117	24%

Animal scored. Linear scores and weaning weights in evaluations

Herd data quality index

N/A

Copyright, Irish Cattle Breeding Federation ICBF Aug 2014

Lot 90 RICHMOND IDAHO

ID: IE271110080138

Breed: Charolais

Sex: Male

DOB: 15-Nov-2013

Owner: Seamus Carolan - Rake St,Castlehill Ballina Co Mayo

Breeder:

Sire: Caveldands Fenian
LZF

Noaille

Eddy

Janina

Caveldands Carena

Indurain

Caveldands Ulricka

Dam: Richmond Viola
IE271110040076

Indurain

Vicomte

Tombola

Richmond Isadora

Doonally Feld

Blakehill Gretta

Star Rating (Within Charolais breed)	Economic Indexes	€ uro value per progeny	Index Reliability	Star rating (across all beef breeds)
★★★★★	Terminal Index	€ 132	22% (Low)	★★★★★
★★★★★	Replacement Index	€ 97	19% (V Low)	★★★
	Maternal Cow Traits :	-€ 110	15%	
	Maternal Progeny Traits :	€ 208	23%	
	Dairy Beef			

Star Rating (Within Charolais breed)	Key profit traits	Index Value	Trait Reliability	Star rating (across all beef breeds)
Expected progeny performance				
	Calving difficulty (% 3 & 4) Breed ave: 7.68%,All breeds ave: 5.09%	+6.1%	29% (Low)	
★★★★★	Docility (1-5 scale) Breed ave: 0.04,All breeds ave: 0	0.08 scale	24% (Low)	★★★★★
★★★★★	Carcass weight (kg) Breed ave: 31.94kg,All breeds ave: 22.38kg	+35kg	22% (Low)	★★★★★
★★★	Carcass conformation (1-15 scale) Breed ave: 1.91,All breeds ave: 1.84	+1.91 scale	19% (V Low)	★★★
Expected daughter breeding performance				
	Daughter calving diff (% 3 & 4) Breed ave: 4.88%,All breeds ave: 5.19%	+5.3%	11% (V Low)	
★★★★★	Daughter Milk (kg) Breed ave: -6.25kg,All breeds ave: 0.52kg	-4.1kg	14% (V Low)	★★
★★	Daughter calving interval (days) Breed ave: 0.08days,All breeds ave: -0.48days	+0.85days	16% (V Low)	★★

Additional Information:

Linear composites	Value	Reliability
Muscle	106	24%
Skeletal	112	23%
Function	97	13%

Herd data quality index

N/A

Animal scored. Linear scores and weaning weights in evaluations

Copyright, Irish Cattle Breeding Federation ICBF Aug 2014

Lot 91 SIONHILL INDIANA

ID: IE361318830686

Breed: Charolais

Sex: Male

DOB: 16-Nov-2013

Owner: Ronan Carey - Sion Hill Killucan Co Westmeath

Breeder:

Sire: Sionhill Commandeur
FR8504242905

Alcapone

Sahel
Mirabelle

Pavane

Lancier
Luzerne

Dam: Sionhill Girlie
IE361318840539

Roughan Euro

Roughan Ultimum
Roughan Bossa Nova

Lyonsdemesne
Serene

Lyonsdemesne Nectar (Imp 98f)
Knockane Epilogue

Star Rating (Within Charolais breed)	Economic Indexes	€ uro value per progeny	Index Reliability	Star rating (across all beef breeds)
★★★★★	Terminal Index	€ 118	20% (Low)	★★★★★
★★★	Replacement Index Maternal Cow Traits : Maternal Progeny Traits :	€ 45 -€ 131 € 175	16% (V Low) 11% 20%	★
	Dairy Beef			

Star Rating (Within Charolais breed)	Key profit traits	Index Value	Trait Reliability	Star rating (across all beef breeds)
Expected progeny performance				
	Calving difficulty (% 3 & 4) Breed ave: 7.68%,All breeds ave: 5.09%	+8.4%	25% (Low)	
★★	Docility (1-5 scale) Breed ave: 0.04,All breeds ave: 0	0.01 scale	39% (Low)	★★★★
★★★★★★	Carcass weight (kg) Breed ave: 31.94kg,All breeds ave: 22.38kg	+38kg	26% (Low)	★★★★★★
★	Carcass conformation (1-15 scale) Breed ave: 1.91,All breeds ave: 1.84	+1.73 scale	18% (V Low)	★★★
Expected daughter breeding performance				
N/A	Daughter calving diff (% 3 & 4) Breed ave: 4.88%,All breeds ave: 5.19%	N/A	5% (Too Low)	N/A
★★★★★	Daughter Milk (kg) Breed ave: -6.25kg,All breeds ave: 0.52kg	-5.5kg	10% (V Low)	★
★★	Daughter calving interval (days) Breed ave: 0.08days,All breeds ave: -0.48days	+0.65days	6% (V Low)	★★

Additional Information:

Linear composites	Value	Reliability
Muscle	106	47%
Skeletal	128	43%
Function	101	11%

Animal scored. Linear scores and weaning weights in evaluations

Herd data quality index

N/A

Copyright, Irish Cattle Breeding Federation ICBF Aug 2014

Lot 92 TULLAGHAN INDIANA

ID: IE231002110418

Breed: Charolais

Sex: Male

DOB: 17-Nov-2013

Owner: Michael Daniel Daly - Wardhouse Tullaghan Co Leitrim

Breeder:

Sire: Blelack Digger
S956

Balthayock Adonis

Balmyle Thunderbird
Balthayock Peach

Galcantray Abbey

Blelack Montgomery
Blelack Rachel

Dam: Tullaghan Fern
IE231002190342

Fury Action

Domino
Fury Treasure

Tullaghan Rena

Doonally Donald
Tullaghan Orla

Star Rating (Within Charolais breed)	Economic Indexes	€ uro value per progeny	Index Reliability	Star rating (across all beef breeds)
★★★★★	Terminal Index	€ 130	21% (Low)	★★★★★
★★★★★	Replacement Index	€ 124	17% (V Low)	★★★
	Maternal Cow Traits :	-€ 74	13%	
	Maternal Progeny Traits :	€ 198	21%	
	Dairy Beef			

Star Rating (Within Charolais breed)	Key profit traits	Index Value	Trait Reliability	Star rating (across all beef breeds)
Expected progeny performance				
	Calving difficulty (% 3 & 4) Breed ave: 7.68%,All breeds ave: 5.09%	+7.1%	27% (Low)	
★★★★★	Docility (1-5 scale) Breed ave: 0.04,All breeds ave: 0	0.06 scale	33% (Low)	★★★★★
★★★★★	Carcass weight (kg) Breed ave: 31.94kg,All breeds ave: 22.38kg	+41kg	21% (Low)	★★★★★
★★★★★	Carcass conformation (1-15 scale) Breed ave: 1.91,All breeds ave: 1.84	+2.05 scale	19% (V Low)	★★★★★
Expected daughter breeding performance				
	Daughter calving diff (% 3 & 4) Breed ave: 4.88%,All breeds ave: 5.19%	+5%	6% (V Low)	
★★★★★	Daughter Milk (kg) Breed ave: -6.25kg,All breeds ave: 0.52kg	+0.5kg	11% (V Low)	★★★
★★★	Daughter calving interval (days) Breed ave: 0.08days,All breeds ave: -0.48days	+0days	12% (V Low)	★★★

Additional Information:

Linear composites	Value	Reliability
Muscle	101	30%
Skeletal	119	29%
Function	112	11%

Herd data quality index

N/A

Animal scored. Scores or weaning weights NOT included in evaluation

Copyright, Irish Cattle Breeding Federation ICBF Aug 2014

Lot 93 GOLDSTAR IMPREZA

ID: IE331457420328

Breed: Charolais

Sex: Male

DOB: 17-Nov-2013

Owner: Martin Ryan - Copperfield House Cabra Thurles Co Tipperary

Breeder:

Sire: Goldstar Echo
GHX

Texan-Gie

Porto
Marquise

Sheehills Ula

Doonally New
Ballyboyle Nulla (Imp 00it)

Dam: Goldstar Fifi
IE331457420245

Invincible

Cariellor
Durandale

Goldstar Tornado

Merlin
Nouba

Star Rating (Within Charolais breed)	Economic Indexes	€ uro value per progeny	Index Reliability	Star rating (across all beef breeds)
★★★★☆	Terminal Index	€ 120	30% (Low)	★★★★★
★★★	Replacement Index Maternal Cow Traits : Maternal Progeny Traits :	€ 46 -€ 141 € 188	26% (Low) 21% 30%	★
	Dairy Beef			

Star Rating (Within Charolais breed)	Key profit traits	Index Value	Trait Reliability	Star rating (across all beef breeds)
Expected progeny performance				
	Calving difficulty (% 3 & 4) Breed ave: 7.68%,All breeds ave: 5.09%	+6.7%	30% (Low)	
★★★★☆	Docility (1-5 scale) Breed ave: 0.04,All breeds ave: 0	0.02 scale	47% (Average)	★★★★
★★★★	Carcass weight (kg) Breed ave: 31.94kg,All breeds ave: 22.38kg	+32kg	37% (Low)	★★★★★☆☆
★★★★★★	Carcass conformation (1-15 scale) Breed ave: 1.91,All breeds ave: 1.84	+2.16 scale	31% (Low)	★★★★★☆☆
Expected daughter breeding performance				
	Daughter calving diff (% 3 & 4) Breed ave: 4.88%,All breeds ave: 5.19%	+6.5%	11% (V Low)	
★★☆	Daughter Milk (kg) Breed ave: -6.25kg,All breeds ave: 0.52kg	-8.1kg	15% (V Low)	★
★★★★★	Daughter calving interval (days) Breed ave: 0.08days,All breeds ave: -0.48days	-1.17days	20% (Low)	★★★★

Additional Information:

Linear composites	Value	Reliability
Muscle	114	51%
Skeletal	114	47%
Function	135	22%

Herd data quality index

N/A

Animal scored. Linear scores and weaning weights in evaluations

Copyright, Irish Cattle Breeding Federation ICBF Aug 2014

Lot 94 BOSTONIA IVORY ET

ID: IE321616510016

Breed: Charolais

Sex: Male

DOB: 20-Nov-2013

Owner: Brendan Feeney - Scurmore Enniscrone Co Sligo

Breeder:

Sire: Blelack Digger
S956

Balthayock Adonis

Balmyle Thunderbird
Balthayock Peach

Galcantray Abbey

Blelack Montgomery
Blelack Rachel

Dam: Maerdy Entry
UK706352501963

Padirac

Hermes
Imperiale

Maerdy Vizla

Ecrin Rj
Maerdy Pastry

Star Rating (Within Charolais breed)	Economic Indexes	€ uro value per progeny	Index Reliability	Star rating (across all beef breeds)
★★★★★	Terminal Index	€ 148	21% (Low)	★★★★★
★★★★★	Replacement Index	€ 95	17% (V Low)	★★★★
	Maternal Cow Traits :	-€ 136	12%	
	Maternal Progeny Traits :	€ 231	21%	
	Dairy Beef			

Star Rating (Within Charolais breed)	Key profit traits	Index Value	Trait Reliability	Star rating (across all beef breeds)
Expected progeny performance				
	Calving difficulty (% 3 & 4) Breed ave: 7.68%,All breeds ave: 5.09%	+6.3%	23% (Low)	
★★★★★	Docility (1-5 scale) Breed ave: 0.04,All breeds ave: 0	0.08 scale	26% (Low)	★★★★★
★★★★★	Carcass weight (kg) Breed ave: 31.94kg,All breeds ave: 22.38kg	+46kg	26% (Low)	★★★★★
★★★	Carcass conformation (1-15 scale) Breed ave: 1.91,All breeds ave: 1.84	+1.92 scale	18% (V Low)	★★★
Expected daughter breeding performance				
	Daughter calving diff (% 3 & 4) Breed ave: 4.88%,All breeds ave: 5.19%	+5.1%	6% (V Low)	
★★★★★	Daughter Milk (kg) Breed ave: -6.25kg,All breeds ave: 0.52kg	-2.8kg	9% (V Low)	★★
★	Daughter calving interval (days) Breed ave: 0.08days,All breeds ave: -0.48days	+2.61days	11% (V Low)	★

Additional Information:

Linear composites	Value	Reliability
Muscle	103	25%
Skeletal	124	24%
Function	105	11%

Herd data quality index

N/A

Animal scored. Scores or weaning weights NOT included in evaluation

Copyright, Irish Cattle Breeding Federation ICBF Aug 2014

Lot 95 BOSTONIA INDIGO ET

ID: IE321616520017

Breed: Charolais

Sex: Male

DOB: 20-Nov-2013

Owner: Brendan Feeney - Scurmore Enniscrone Co Sligo

Breeder:

Sire: Balmyle Vagabond
S590

Maerdy Othello

Maerdy Grimaldi
Maerdy Gruel F0050697

Balmyle Oregana

Dingle Hofmeister
Balmyle Garnet

Dam: Maerdy Ffolant
UK706352202226

Padirac

Hermes
Imperiale

Maerdy Pour

Grimaldi
Maerdy Lilly

Star Rating (Within Charolais breed)	Economic Indexes	€ uro value per progeny	Index Reliability	Star rating (across all beef breeds)
★★★	Terminal Index	€ 104	19% (V Low)	★★★
★★★★	Replacement Index Maternal Cow Traits : Maternal Progeny Traits :	€ 38 -€ 119 € 157	16% (V Low) 12% 19%	★
	Dairy Beef			

Star Rating (Within Charolais breed)	Key profit traits	Index Value	Trait Reliability	Star rating (across all beef breeds)
Expected progeny performance				
	Calving difficulty (% 3 & 4) Breed ave: 7.68%,All breeds ave: 5.09%	+6.95%	21% (Low)	
	Docility (1-5 scale) Breed ave: 0.04,All breeds ave: 0	scale		
★★★★	Carcass weight (kg) Breed ave: 31.94kg,All breeds ave: 22.38kg	+32kg	25% (Low)	★★★★★
★	Carcass conformation (1-15 scale) Breed ave: 1.91,All breeds ave: 1.84	+1.61 scale	18% (V Low)	★★
Expected daughter breeding performance				
	Daughter calving diff (% 3 & 4) Breed ave: 4.88%,All breeds ave: 5.19%	+5.8%	8% (V Low)	
★★★★★	Daughter Milk (kg) Breed ave: -6.25kg,All breeds ave: 0.52kg	-3.4kg	19% (V Low)	★★
★★★	Daughter calving interval (days) Breed ave: 0.08days,All breeds ave: -0.48days	+0.25days	10% (V Low)	★★

Additional Information:

Linear composites	Value	Reliability
Muscle	111	10%
Skeletal	105	10%
Function	97	10%

Herd data quality index

N/A

Animal scored. Scores or weaning weights NOT included in evaluation

Copyright, Irish Cattle Breeding Federation ICBF Aug 2014

Lot 96 CLOUD ISAAC

ID: IE121180860512

Breed: Charolais

Sex: Male

DOB: 23-Nov-2013

Owner: Sean Kelly - Ballynahia Lisnalong Co Monaghan

Breeder:

Sire: Blelack Digger
S956

Balthayock Adonis

Balmyle Thunderbird

Balthayock Peach

Galcantray Abbey

Blelack Montgomery

Blelack Rachel

Dam: Garbhach Grainne
IE231344060187

Cottage Devon

Texan-Gie

Cottage Amelie (Et)

Garbhach Vera

Roundhill Rocky

Drimaha Nina

Star Rating (Within Charolais breed)	Economic Indexes	€ uro value per progeny	Index Reliability	Star rating (across all beef breeds)
★★★★★	Terminal Index	€ 139	20% (Low)	★★★★★
★★★★★	Replacement Index	€ 127	17% (V Low)	★★★
	Maternal Cow Traits :	-€ 84	12%	
	Maternal Progeny Traits :	€ 211	21%	
	Dairy Beef			

Star Rating (Within Charolais breed)	Key profit traits	Index Value	Trait Reliability	Star rating (across all beef breeds)
Expected progeny performance				
	Calving difficulty (% 3 & 4) Breed ave: 7.68%,All breeds ave: 5.09%	+7.7%	28% (Low)	
★★★★★	Docility (1-5 scale) Breed ave: 0.04,All breeds ave: 0	0.13 scale	25% (Low)	★★★★★
★★★★★	Carcass weight (kg) Breed ave: 31.94kg,All breeds ave: 22.38kg	+45kg	20% (Low)	★★★★★
★★★★★	Carcass conformation (1-15 scale) Breed ave: 1.91,All breeds ave: 1.84	+1.99 scale	18% (V Low)	★★★★★
Expected daughter breeding performance				
	Daughter calving diff (% 3 & 4) Breed ave: 4.88%,All breeds ave: 5.19%	+4.8%	7% (V Low)	
★★★★★	Daughter Milk (kg) Breed ave: -6.25kg,All breeds ave: 0.52kg	-3.9kg	8% (V Low)	★★★
★★★★★	Daughter calving interval (days) Breed ave: 0.08days,All breeds ave: -0.48days	-0.65days	11% (V Low)	★★★

Additional Information:

Linear composites	Value	Reliability
Muscle	104	23%
Skeletal	117	22%
Function	114	11%

Herd data quality index

N/A

Animal scored. Linear scores and weaning weights in evaluations

Copyright, Irish Cattle Breeding Federation ICBF Aug 2014

Lot 97 DIMSDALE IAN

ID: IE161200710052

Breed: Charolais

Sex: Male

DOB: 28-Nov-2013

Owner: Declan Docherty - Ballymaleel Letterkenny Co Donegal

Breeder:

Sire: Major
MJR

Berlioz

Saint Are
Tresorerie

Charmille

Vauban
Tanche

Dam: Dimsdale Daisy
IE161200760032

Invincible

Cariellor
Durandale

Dimsdale
Annemarie

Jupiter
Farmleigh Nora

Star Rating (Within Charolais breed)	Economic Indexes	€ uro value per progeny	Index Reliability	Star rating (across all beef breeds)
★★★★★	Terminal Index	€ 121	29% (Low)	★★★★★
★★★	Replacement Index Maternal Cow Traits : Maternal Progeny Traits :	€ 4 -€ 171 € 174	29% (Low) 29% 29%	★★★
	Dairy Beef			

Star Rating (Within Charolais breed)	Key profit traits	Index Value	Trait Reliability	Star rating (across all beef breeds)
Expected progeny performance				
	Calving difficulty (% 3 & 4) Breed ave: 7.68%,All breeds ave: 5.09%	+9%	32% (Low)	
★★★★★	Docility (1-5 scale) Breed ave: 0.04,All breeds ave: 0	0.07 scale	40% (Average)	★★★★★
★★★★★★	Carcass weight (kg) Breed ave: 31.94kg,All breeds ave: 22.38kg	+42kg	30% (Low)	★★★★★★
★★★★★★★	Carcass conformation (1-15 scale) Breed ave: 1.91,All breeds ave: 1.84	+2.07 scale	29% (Low)	★★★★★
Expected daughter breeding performance				
	Daughter calving diff (% 3 & 4) Breed ave: 4.88%,All breeds ave: 5.19%	+5.5%	26% (Low)	
★★★	Daughter Milk (kg) Breed ave: -6.25kg,All breeds ave: 0.52kg	-7.8kg	30% (Low)	★★★
★★★	Daughter calving interval (days) Breed ave: 0.08days,All breeds ave: -0.48days	+1.41days	27% (Low)	★★★

Additional Information:

Linear composites	Value	Reliability
Muscle	116	31%
Skeletal	129	30%
Function	106	25%

Animal scored. Linear scores and weaning weights in evaluations

Herd data quality index

N/A

Copyright, Irish Cattle Breeding Federation ICBF Aug 2014

Lot 98 LISLEA IRVIN

ID: IE321438280171

Breed: Charolais

Sex: Male

DOB: 29-Nov-2013

Owner: Pat Murtagh - Lislea Aclare Co Sligo

Breeder:

Sire: Nippur
NPP

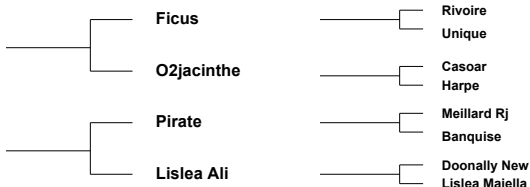

Star Rating (Within Charolais breed)	Economic Indexes	€ uro value per progeny	Index Reliability	Star rating (across all beef breeds)
★★★★★	Terminal Index	€ 127	29% (Low)	★★★★★
★★★★★	Replacement Index Maternal Cow Traits : Maternal Progeny Traits :	€ 110 -€ 84 € 194	27% (Low) 24% 30%	★★★
	Dairy Beef			

Star Rating (Within Charolais breed)	Key profit traits	Index Value	Trait Reliability	Star rating (across all beef breeds)
Expected progeny performance				
	Calving difficulty (% 3 & 4) Breed ave: 7.68%,All breeds ave: 5.09%	+7.6%	34% (Low)	
★★	Docility (1-5 scale) Breed ave: 0.04,All breeds ave: 0	0 scale	33% (Low)	★★★
★★★★★	Carcass weight (kg) Breed ave: 31.94kg,All breeds ave: 22.38kg	+35kg	30% (Low)	★★★★★
★★★	Carcass conformation (1-15 scale) Breed ave: 1.91,All breeds ave: 1.84	+1.87 scale	30% (Low)	★★★
Expected daughter breeding performance				
	Daughter calving diff (% 3 & 4) Breed ave: 4.88%,All breeds ave: 5.19%	+2.8%	17% (V Low)	
★★★★★	Daughter Milk (kg) Breed ave: -6.25kg,All breeds ave: 0.52kg	-3.7kg	33% (Low)	★★
★★★	Daughter calving interval (days) Breed ave: 0.08days,All breeds ave: -0.48days	-0.24days	21% (Low)	★★★

Additional Information:

Linear composites	Value	Reliability
Muscle	103	29%
Skeletal	109	29%
Function	92	15%

Herd data quality index

N/A

Animal scored. Scores or weaning weights NOT included in evaluation

Copyright, Irish Cattle Breeding Federation ICBF Aug 2014

Lot 99 GOLDSTAR HARLEQUIN

ID: IE331457490284

Breed: Charolais

Sex: Female

DOB: 13-Jan-2012

Owner: Martin Ryan - Copperfield House Cabra Thurles Co Tipperary

Breeder:

Sire: Goldstar Echo
GHX

Texan-Gie

Porto
Marquise

Sheehills Ula

Doonally New
Ballyboyle Nulla (Imp 00it)

Dam: Goldstar Cuddles
IE331457450165

Celtic Vichy (Et)

Diamant
Celtic Pride

Lyonsdemesne
Triona

Lyonsdemesne Pat
(Imp.'94f) Jennifer

Star Rating (Within Charolais breed)	Economic Indexes	€ uro value per progeny	Index Reliability	Star rating (across all beef breeds)
★★★★★	Terminal Index	€ 122	31% (Low)	★★★★★
★★★☆☆	Replacement Index Maternal Cow Traits : Maternal Progeny Traits :	€ 41 -€ 134 € 175	27% (Low) 22% 31%	★
	Dairy Beef			

Star Rating (Within Charolais breed)	Key profit traits	Index Value	Trait Reliability	Star rating (across all beef breeds)
Expected progeny performance				
	Calving difficulty (% 3 & 4) Breed ave: 7.68%,All breeds ave: 5.09%	+9.2%	33% (Low)	
★★★★★	Docility (1-5 scale) Breed ave: 0.04,All breeds ave: 0	0.07 scale	45% (Average)	★★★★★
★★★★★★	Carcass weight (kg) Breed ave: 31.94kg,All breeds ave: 22.38kg	+40kg	35% (Low)	★★★★★★
★★★★★★	Carcass conformation (1-15 scale) Breed ave: 1.91,All breeds ave: 1.84	+2.39 scale	31% (Low)	★★★★★★
Expected daughter breeding performance				
	Daughter calving diff (% 3 & 4) Breed ave: 4.88%,All breeds ave: 5.19%	+5.5%	11% (V Low)	
★☆☆	Daughter Milk (kg) Breed ave: -6.25kg,All breeds ave: 0.52kg	-10.2kg	21% (Low)	★☆☆
★★★	Daughter calving interval (days) Breed ave: 0.08days,All breeds ave: -0.48days	+1.07days	20% (Low)	★★★☆☆

Additional Information:

Linear composites	Value	Reliability
Muscle	112	44%
Skeletal	119	41%
Function	129	20%

Animal scored. Linear scores and weaning weights in evaluations

Herd data quality index

N/A

Copyright, Irish Cattle Breeding Federation ICBF Aug 2014

Lot 100 CLENAGH HOLLY

ID: IE131188120399

Breed: Charolais

Sex: Female

DOB: 04-Feb-2012

Owner: Michael J Quin - Clenagh Newmarket On Fergus Co Clare

Breeder:



Sire: Cottage Devon
DEZ

Texan-Gie

Porto
Marquise

Cottage Amelie (Et)

Oscar
Farmleigh Lourda

Dam: Clenagh Becka
IE131188190265

Mogador

Diamant
Tombola

Clenagh Osanna

Hiabbe Diego
Clenagh Janice

Star Rating (Within Charolais breed)	Economic Indexes	€ uro value per progeny	Index Reliability	Star rating (across all beef breeds)
★	Terminal Index	€ 98	33% (Low)	★★★
★★	Replacement Index Maternal Cow Traits : Maternal Progeny Traits :	€ 22 -€ 93 € 115	30% (Low) 26% 33%	★
	Dairy Beef			

Star Rating (Within Charolais breed)	Key profit traits	Index Value	Trait Reliability	Star rating (across all beef breeds)
Expected progeny performance				
	Calving difficulty (% 3 & 4) Breed ave: 7.68%,All breeds ave: 5.09%	+13.4%	35% (Low)	
★★★★★	Docility (1-5 scale) Breed ave: 0.04,All breeds ave: 0	0.11 scale	42% (Average)	★★★★★
★★★★★	Carcass weight (kg) Breed ave: 31.94kg,All breeds ave: 22.38kg	+43kg	35% (Low)	★★★★★
★★★★★	Carcass conformation (1-15 scale) Breed ave: 1.91,All breeds ave: 1.84	+2.32 scale	33% (Low)	★★★★★
Expected daughter breeding performance				
	Daughter calving diff (% 3 & 4) Breed ave: 4.88%,All breeds ave: 5.19%	+4.8%	22% (Low)	
★★★	Daughter Milk (kg) Breed ave: -6.25kg,All breeds ave: 0.52kg	-5.5kg	25% (Low)	★
★★★★	Daughter calving interval (days) Breed ave: 0.08days,All breeds ave: -0.48days	-1.44days	25% (Low)	★★★★

Additional Information:

Inseminated - 14.04.14 - Pirate. Will be certified in calf on day of sale

Linear composites	Value	Reliability
Muscle	116	45%
Skeletal	116	43%
Function	102	27%

Animal scored. Linear scores and weaning weights in evaluations

Herd data quality index

N/A

Copyright, Irish Cattle Breeding Federation ICBF Aug 2014

Lot 101 WESTERN HEAVENLY BREEZE

ID: IE181306170278

Breed: Charolais

Sex: Female

DOB: 23-Apr-2012

Owner: Joe Clancy - Gortreevagh Oughterard Co Galway

Breeder:

Sire: Pirate
PTE

Meillard Rj

Invincible
Badine

Banquise

Voltaire
Proie

Dam: Western Amy
IE181306120158

Excellent

Valois
Angele

Western Tiffany

Doonally New
Highland Miss Commandeur

Star Rating (Within Charolais breed)	Economic Indexes	€ uro value per progeny	Index Reliability	Star rating (across all beef breeds)
★★★★★	Terminal Index	€ 141	34% (Low)	★★★★★
★★★★★	Replacement Index Maternal Cow Traits : Maternal Progeny Traits :	€ 135 -€ 89 € 224	34% (Low) 35% 34%	★★★★☆
	Dairy Beef			

Star Rating (Within Charolais breed)	Key profit traits	Index Value	Trait Reliability	Star rating (across all beef breeds)
Expected progeny performance				
	Calving difficulty (% 3 & 4) Breed ave: 7.68%,All breeds ave: 5.09%	+6.2%	34% (Low)	
★★★★★	Docility (1-5 scale) Breed ave: 0.04,All breeds ave: 0	0.13 scale	56% (Average)	★★★★★
★★★★★	Carcass weight (kg) Breed ave: 31.94kg,All breeds ave: 22.38kg	+35kg	36% (Low)	★★★★★
★★★★★	Carcass conformation (1-15 scale) Breed ave: 1.91,All breeds ave: 1.84	+2 scale	34% (Low)	★★★★☆
Expected daughter breeding performance				
	Daughter calving diff (% 3 & 4) Breed ave: 4.88%,All breeds ave: 5.19%	+3.6%	30% (Low)	
★★★☆☆	Daughter Milk (kg) Breed ave: -6.25kg,All breeds ave: 0.52kg	-6.5kg	34% (Low)	★
★★★★★☆☆	Daughter calving interval (days) Breed ave: 0.08days,All breeds ave: -0.48days	-2.12days	33% (Low)	★★★★☆

Additional Information:

Inseminated - 06.05.14 - Nippur. Will be certified in calf on day of sale

Linear composites	Value	Reliability
Muscle	105	45%
Skeletal	106	43%
Function	106	29%

Animal scored. Linear scores and weaning weights in evaluations

Herd data quality index

N/A

Copyright, Irish Cattle Breeding Federation ICBF Aug 2014

Lot 102 CARNAREE HERMIONE

ID: IE321574640026

Breed: Charolais

Sex: Female

DOB: 01-May-2012

Owner: Bernard Kerins - Carnaree Ballymote Co Sligo

Breeder:

Sire: Pirate
PTE

Meillard Rj

Invincible
Badine

Banquise

Voltaire
Proie

Dam: Cedarwood Bonnie
IE231117320041

Hollowtree Nickolas

Enfield Hara Kiri
Vern Diana

Allen Sugar

Boulteen Jupiter
Mayo Lucinda

Star Rating (Within Charolais breed)	Economic Indexes	€ uro value per progeny	Index Reliability	Star rating (across all beef breeds)
★★★★★	Terminal Index	€ 138	30% (Low)	★★★★★
★★★★★	Replacement Index Maternal Cow Traits : Maternal Progeny Traits :	€ 111 -€ 110 € 221	31% (Low) 32% 30%	★★★
	Dairy Beef			

Star Rating (Within Charolais breed)	Key profit traits	Index Value	Trait Reliability	Star rating (across all beef breeds)
Expected progeny performance				
	Calving difficulty (% 3 & 4) Breed ave: 7.68%,All breeds ave: 5.09%	+5.8%	33% (Low)	
★★★	Docility (1-5 scale) Breed ave: 0.04,All breeds ave: 0	0.02 scale	31% (Low)	★★★
★★★★	Carcass weight (kg) Breed ave: 31.94kg,All breeds ave: 22.38kg	+34kg	31% (Low)	★★★★
★★★★	Carcass conformation (1-15 scale) Breed ave: 1.91,All breeds ave: 1.84	+1.97 scale	30% (Low)	★★★★
Expected daughter breeding performance				
	Daughter calving diff (% 3 & 4) Breed ave: 4.88%,All breeds ave: 5.19%	+4%	30% (Low)	
★★★	Daughter Milk (kg) Breed ave: -6.25kg,All breeds ave: 0.52kg	-7kg	34% (Low)	★
★★★★	Daughter calving interval (days) Breed ave: 0.08days,All breeds ave: -0.48days	-1.98days	32% (Low)	★★★★

Additional Information:

Inseminated - 23.03.14 - Cavelands Fenian. Will be certified in calf on day of sale

Linear composites	Value	Reliability
Muscle	104	34%
Skeletal	101	33%
Function	100	29%

Animal scored. Scores or weaning weights NOT included in evaluation

Herd data quality index

N/A

Copyright, Irish Cattle Breeding Federation ICBF Aug 2014

Lot 103 DUIBHGIOLLA HANNAH

ID: IE251142320275

Breed: Charolais

Sex: Female

DOB: 11-May-2012

Owner: Monica Diffley - Clooncolligan Bornacoola Co Leitrim

Breeder:

Sire: Lyonsdemesne Tzar
TZA

Domino

Aimable
Anemone

Kilboy Frivole (Imp
91f)

Britisch B
Badoit

Dam: Duibhgiolla Una
IE251142380116

Mogador

Diamant
Tombola

Hillhouse (Bff)
Opem

Curaheen Joker
Hillhouse (Bff) Flora

Star Rating (Within Charolais breed)	Economic Indexes	€ uro value per progeny	Index Reliability	Star rating (across all beef breeds)
★	Terminal Index	€ 98	33% (Low)	★★★
★★	Replacement Index Maternal Cow Traits : Maternal Progeny Traits :	€ 32 -€ 112 € 144	33% (Low) 33% 34%	★
	Dairy Beef			

Star Rating (Within Charolais breed)	Key profit traits	Index Value	Trait Reliability	Star rating (across all beef breeds)
Expected progeny performance				
	Calving difficulty (% 3 & 4) Breed ave: 7.68%,All breeds ave: 5.09%	+7.9%	35% (Low)	
★	Docility (1-5 scale) Breed ave: 0.04,All breeds ave: 0	-0.09 scale	38% (Low)	★
★★★	Carcass weight (kg) Breed ave: 31.94kg,All breeds ave: 22.38kg	+28.5kg	36% (Low)	★★★★
★★	Carcass conformation (1-15 scale) Breed ave: 1.91,All breeds ave: 1.84	+1.85 scale	35% (Low)	★★★
Expected daughter breeding performance				
	Daughter calving diff (% 3 & 4) Breed ave: 4.88%,All breeds ave: 5.19%	+4.3%	30% (Low)	
★★★	Daughter Milk (kg) Breed ave: -6.25kg,All breeds ave: 0.52kg	-6.6kg	34% (Low)	★
★★★★★	Daughter calving interval (days) Breed ave: 0.08days,All breeds ave: -0.48days	-3.3days	32% (Low)	★★★★★

Additional Information:

Inseminated - 29.03.14 - Carrickbrack96 Hutch . Will be certified in calf on day of sale

Linear composites	Value	Reliability
Muscle	115	36%
Skeletal	103	35%
Function	99	27%

Animal scored. Scores or weaning weights NOT included in evaluation

Herd data quality index

N/A

Copyright, Irish Cattle Breeding Federation ICBF Aug 2014

Lot 104 CLENAGH HONEY

ID: IE131188120408

Breed: Charolais

Sex: Female

DOB: 06-Jul-2012

Owner: Michael J Quin - Clenagh Newmarket On Fergus Co Clare

Breeder:



Sire: Clonoulty Andraemon (Et) ADA	Nevers Rj	Gandin
	Cottage Tasmin	Aghafad Laureate
Dam: Clenagh Tranquil IE131188170180	Pirate	Oscar
	Clenagh Janice	Farmleigh Lourda
		Meillard Rj
		Banquise
		Clenagh Grant
		Clenagh Aurea

Star Rating (Within Charolais breed)	Economic Indexes	€ uro value per progeny	Index Reliability	Star rating (across all beef breeds)
★★★★★	Terminal Index	€ 139	32% (Low)	★★★★★
★★★★★	Replacement Index	€ 101	29% (Low)	★★★★
	Maternal Cow Traits :	-€ 102	26%	
	Maternal Progeny Traits :	€ 203	32%	
	Dairy Beef			

Star Rating (Within Charolais breed)	Key profit traits	Index Value	Trait Reliability	Star rating (across all beef breeds)
Expected progeny performance				
	Calving difficulty (% 3 & 4) Breed ave: 7.68%,All breeds ave: 5.09%	+9%	34% (Low)	
★★★★★	Docility (1-5 scale) Breed ave: 0.04,All breeds ave: 0	0.17 scale	45% (Average)	★★★★★
★★★★★	Carcass weight (kg) Breed ave: 31.94kg,All breeds ave: 22.38kg	+44kg	38% (Low)	★★★★★
★★★★★	Carcass conformation (1-15 scale) Breed ave: 1.91,All breeds ave: 1.84	+2.17 scale	33% (Low)	★★★★★
Expected daughter breeding performance				
	Daughter calving diff (% 3 & 4) Breed ave: 4.88%,All breeds ave: 5.19%	+5.8%	18% (V Low)	
★★★★★	Daughter Milk (kg) Breed ave: -6.25kg,All breeds ave: 0.52kg	-3.9kg	23% (Low)	★★★
★★★★★	Daughter calving interval (days) Breed ave: 0.08days,All breeds ave: -0.48days	-0.99days	26% (Low)	★★★

Additional Information:

Inseminated - 28.03.14 - Nippur. Will be certified in calf on day of sale

Linear composites	Value	Reliability
Muscle	123	45%
Skeletal	120	42%
Function	122	21%

Animal scored. Linear scores and weaning weights in evaluations

Herd data quality index

N/A

Copyright, Irish Cattle Breeding Federation ICBF Aug 2014

Lot 105 LAKESHORE HALINA

ID: IE181546130151

Breed: Charolais

Sex: Female

DOB: 13-Aug-2012

Owner: Jarlath Woulfe - Annaghkeen Headford Co Galway

Breeder:

Sire: Lyonsdemesne Tzar
TZA

Domino

Aimable
Anemone

Kilboy Frivole (Imp
91f)

British B
Badoit

Dam: Annsville Amy
IE311413590182

Invincible

Cariellor
Durandale

Clogher Tanya

Excellent
Clogher Netty

Star Rating (Within Charolais breed)	Economic Indexes	€ uro value per progeny	Index Reliability	Star rating (across all beef breeds)
★★	Terminal Index	€ 108	33% (Low)	★★★
★★	Replacement Index	€ 28	32% (Low)	★
	Maternal Cow Traits :	-€ 131	32%	
	Maternal Progeny Traits :	€ 158	33%	
	Dairy Beef			

Star Rating (Within Charolais breed)	Key profit traits	Index Value	Trait Reliability	Star rating (across all beef breeds)
Expected progeny performance				
	Calving difficulty (% 3 & 4) Breed ave: 7.68%,All breeds ave: 5.09%	+8.4%	36% (Low)	
★★★★	Docility (1-5 scale) Breed ave: 0.04,All breeds ave: 0	0.04 scale	45% (Average)	★★★★★
★★★★★	Carcass weight (kg) Breed ave: 31.94kg,All breeds ave: 22.38kg	+34kg	34% (Low)	★★★★★
★★	Carcass conformation (1-15 scale) Breed ave: 1.91,All breeds ave: 1.84	+1.86 scale	32% (Low)	★★★
Expected daughter breeding performance				
	Daughter calving diff (% 3 & 4) Breed ave: 4.88%,All breeds ave: 5.19%	+4.6%	29% (Low)	
★	Daughter Milk (kg) Breed ave: -6.25kg,All breeds ave: 0.52kg	-8.8kg	31% (Low)	★
★★★★★★	Daughter calving interval (days) Breed ave: 0.08days,All breeds ave: -0.48days	-3.43days	32% (Low)	★★★★★

Additional Information:

Linear composites	Value	Reliability
Muscle	115	43%
Skeletal	104	41%
Function	97	26%

Animal scored. Linear scores and weaning weights in evaluations

Herd data quality index

N/A

Copyright, Irish Cattle Breeding Federation ICBF Aug 2014

Lot 106 DRUMCROW HEATHER 1

ID: IE121584880887

Breed: Charolais

Twin to Female

Sex: Female

DOB: 01-Sep-2012

Owner: David Abbott - Woodview House Drumcrow Killeshandra Cavan Co Cavan

Breeder:

Sire: Roughan Callum
IE161190791159

Roughan Viceroy

Ronsard
Hautesse

Roughan Sabrina

Nanouk
Roughan Nicola

Dam: Furroor Simone
IE131130330112

Glassleck Liam

Enfield Hara Kiri
Carrigfadda Holly

Ballykilty Jale

Ashtree Goroon
Fassadinin Deirdre

Star Rating (Within Charolais breed)	Economic Indexes	€ uro value per progeny	Index Reliability	Star rating (across all beef breeds)
★★★	Terminal Index	€ 115	26% (Low)	★★★★★
★★★★★	Replacement Index Maternal Cow Traits : Maternal Progeny Traits :	€ 80 -€ 101 € 181	24% (Low) 21% 26%	★★
	Dairy Beef			

Star Rating (Within Charolais breed)	Key profit traits	Index Value	Trait Reliability	Star rating (across all beef breeds)
Expected progeny performance				
	Calving difficulty (% 3 & 4) Breed ave: 7.68%,All breeds ave: 5.09%	+6.3%	25% (Low)	
★★★★★	Docility (1-5 scale) Breed ave: 0.04,All breeds ave: 0	0.11 scale	31% (Low)	★★★★★
★★	Carcass weight (kg) Breed ave: 31.94kg,All breeds ave: 22.38kg	+30kg	34% (Low)	★★★★★
★★	Carcass conformation (1-15 scale) Breed ave: 1.91,All breeds ave: 1.84	+1.78 scale	29% (Low)	★★★
Expected daughter breeding performance				
	Daughter calving diff (% 3 & 4) Breed ave: 4.88%,All breeds ave: 5.19%	+5.5%	13% (V Low)	
★★★★★	Daughter Milk (kg) Breed ave: -6.25kg,All breeds ave: 0.52kg	-1.4kg	23% (Low)	★★
★★	Daughter calving interval (days) Breed ave: 0.08days,All breeds ave: -0.48days	+1.24days	21% (Low)	★★

Additional Information:

Linear composites	Value	Reliability
Muscle	105	27%
Skeletal	102	25%
Function	100	13%

Herd data quality index

N/A

Animal scored. Scores or weaning weights NOT included in evaluation

Copyright, Irish Cattle Breeding Federation ICBF Aug 2014

Lot 107 NORE HUON ET

ID: IE221396480278

Breed: Charolais

Sex: Female

DOB: 02-Sep-2012

Owner: Glenn Cooper - Cahir Coolrain Portlaoise Co Laois

Breeder:

Sire: Oldstone Egbert
S124

Brampton Banker

Brampton Ulysse

Brampton Poppy

Oldstone Ursula

Divity Richelieu

Annacloy Nancy

Dam: Nore Argentina (Et)
IE221396440043

P.T.I Prince

Meillard RJ

Joyeuse

Ballyfin Serena (Et)

Moyness Maherajah

Bishops court Fressure (91f)

Star Rating (Within Charolais breed)	Economic Indexes	€ uro value per progeny	Index Reliability	Star rating (across all beef breeds)
★	Terminal Index	€ 92	31% (Low)	★★
★	Replacement Index	-€ 85	30% (Low)	★
	Maternal Cow Traits :	-€ 193	28%	
	Maternal Progeny Traits :	€ 108	31%	
	Dairy Beef			

Star Rating (Within Charolais breed)	Key profit traits	Index Value	Trait Reliability	Star rating (across all beef breeds)
Expected progeny performance				
	Calving difficulty (% 3 & 4) Breed ave: 7.68%,All breeds ave: 5.09%	+12.1%	31% (Low)	
★	Docility (1-5 scale) Breed ave: 0.04,All breeds ave: 0	-0.07 scale	45% (Average)	★★★
★★★★★★	Carcass weight (kg) Breed ave: 31.94kg,All breeds ave: 22.38kg	+40kg	38% (Low)	★★★★★★
★★★★★★	Carcass conformation (1-15 scale) Breed ave: 1.91,All breeds ave: 1.84	+2.25 scale	33% (Low)	★★★★★★★
Expected daughter breeding performance				
	Daughter calving diff (% 3 & 4) Breed ave: 4.88%,All breeds ave: 5.19%	+4.8%	22% (Low)	
★★	Daughter Milk (kg) Breed ave: -6.25kg,All breeds ave: 0.52kg	-7.7kg	30% (Low)	★
★	Daughter calving interval (days) Breed ave: 0.08days,All breeds ave: -0.48days	+2.3days	26% (Low)	★

Additional Information:

Inseminated - 23.10.14 - Roundhill Doc 1068.

Linear composites	Value	Reliability
Muscle	112	48%
Skeletal	123	44%
Function	96	21%

Herd data quality index

N/A

Animal scored. Linear scores and weaning weights in evaluations

Copyright, Irish Cattle Breeding Federation ICBF Aug 2014

Lot 108 CLENAGH HONEYSUCKLE ET

ID: IE131188160411

Breed: Charolais

Sex: Female

DOB: 06-Sep-2012

Owner: Michael J Quin - Clenagh Newmarket On Fergus Co Clare

Breeder:



Sire: Doonally New CF52

Hermes

Uranium

Athena

Intruse

Campagnard

Dynamo

Dam: Clenagh Vicki IE131188170214

Roundhill Rocky

Meillard RJ

Ballybrown (Imp97f) Marlene

Clenagh Pringle

Glassleck Liam

Clenagh Hope

Star Rating (Within Charolais breed)	Economic Indexes	€ uro value per progeny	Index Reliability	Star rating (across all beef breeds)
★★★★★★	Terminal Index	€ 154	34% (Low)	★★★★★★
★★	Replacement Index Maternal Cow Traits : Maternal Progeny Traits :	€ 20 -€ 202 € 222	35% (Low) 35% 34%	★
	Dairy Beef			

Star Rating (Within Charolais breed)	Key profit traits	Index Value	Trait Reliability	Star rating (across all beef breeds)
Expected progeny performance				
	Calving difficulty (% 3 & 4) Breed ave: 7.68%,All breeds ave: 5.09%	+11.6%	31% (Low)	
★★★★★★	Docility (1-5 scale) Breed ave: 0.04,All breeds ave: 0	0.32 scale	48% (Average)	★★★★★★
★★★★★★	Carcass weight (kg) Breed ave: 31.94kg,All breeds ave: 22.38kg	+49kg	40% (Average)	★★★★★★
★★★★★★	Carcass conformation (1-15 scale) Breed ave: 1.91,All breeds ave: 1.84	+2.36 scale	35% (Low)	★★★★★★
Expected daughter breeding performance				
	Daughter calving diff (% 3 & 4) Breed ave: 4.88%,All breeds ave: 5.19%	+5.8%	30% (Low)	
★★	Daughter Milk (kg) Breed ave: -6.25kg,All breeds ave: 0.52kg	-7.6kg	32% (Low)	★
★	Daughter calving interval (days) Breed ave: 0.08days,All breeds ave: -0.48days	+2.89days	36% (Low)	★

Additional Information:

Inseminated - 28.08.14 - Nippur. Will be certified in calf on day of sale.

Linear composites	Value	Reliability
Muscle	131	47%
Skeletal	119	44%
Function	117	30%

Animal scored. Linear scores and weaning weights in evaluations

Herd data quality index

N/A

Copyright, Irish Cattle Breeding Federation ICBF Aug 2014

Lot 109 FIELDVIEW HEATHER

ID: IE291543020914

Breed: Charolais

Sex: Female

DOB: 12-Sep-2012

Owner: David Erskine - Crosses Monaghan Co Monaghan

Breeder:

Sire: Prime Roberto
PBT

Indurain

Vicomte
Tombola

Prime Noelle

Jupiter
Knockane Cynthia

Dam: Fieldview Evita Et
IE291543050751

Jupiter

Erudit
Colombe

Fieldview Brook (Et)

Oldstone Egbert
Greaghglass Ping Pong

Star Rating (Within Charolais breed)	Economic Indexes	€ uro value per progeny	Index Reliability	Star rating (across all beef breeds)
★★★★★	Terminal Index	€ 118	31% (Low)	★★★★★
★	Replacement Index Maternal Cow Traits : Maternal Progeny Traits :	-€ 25 -€ 193 € 168	30% (Low) 30% 31%	★
	Dairy Beef			

Star Rating (Within Charolais breed)	Key profit traits	Index Value	Trait Reliability	Star rating (across all beef breeds)
Expected progeny performance				
	Calving difficulty (% 3 & 4) Breed ave: 7.68%,All breeds ave: 5.09%	+9.6%	35% (Low)	
★★★★★	Docility (1-5 scale) Breed ave: 0.04,All breeds ave: 0	0.07 scale	31% (Low)	★★★★★
★★★★★★★	Carcass weight (kg) Breed ave: 31.94kg,All breeds ave: 22.38kg	+37kg	30% (Low)	★★★★★★★
★★★★★★★	Carcass conformation (1-15 scale) Breed ave: 1.91,All breeds ave: 1.84	+2.07 scale	30% (Low)	★★★★★★★
Expected daughter breeding performance				
	Daughter calving diff (% 3 & 4) Breed ave: 4.88%,All breeds ave: 5.19%	+3.7%	28% (Low)	
★	Daughter Milk (kg) Breed ave: -6.25kg,All breeds ave: 0.52kg	-13.8kg	29% (Low)	★
★	Daughter calving interval (days) Breed ave: 0.08days,All breeds ave: -0.48days	+2.98days	32% (Low)	★

Additional Information:

Linear composites	Value	Reliability
Muscle	100	31%
Skeletal	117	31%
Function	126	24%

Animal scored. Linear scores and weaning weights in evaluations

Herd data quality index

N/A

Copyright, Irish Cattle Breeding Federation ICBF Aug 2014

Lot 110 PRIME HANSOME ET

ID: IE331308830247

Breed: Charolais

Sex: Female

DOB: 16-Sep-2012

Owner: Michael B Keating - College Hill Templemore Co Tipperary

Breeder:

Sire: Jupiter
JPR

Erudit

Argenty
Blanche

Colombe

Voltaire
Unitaire

Dam: Monearla Threasa
IE241447330247

Celtic Newtime

Ecrin Rj
Celtic Dawn (Imp.'94d)

Monearla Polly

Monearla Manor
Monearla Iseult

Star Rating (Within Charolais breed)	Economic Indexes	€ uro value per progeny	Index Reliability	Star rating (across all beef breeds)
★★★★★	Terminal Index	€ 120	33% (Low)	★★★★★
★★★	Replacement Index Maternal Cow Traits : Maternal Progeny Traits :	€ 9 -€ 157 € 165	32% (Low) 32% 33%	★★★
	Dairy Beef			

Star Rating (Within Charolais breed)	Key profit traits	Index Value	Trait Reliability	Star rating (across all beef breeds)
Expected progeny performance				
	Calving difficulty (% 3 & 4) Breed ave: 7.68%,All breeds ave: 5.09%	+10.2%	31% (Low)	
★★★	Docility (1-5 scale) Breed ave: 0.04,All breeds ave: 0	0.01 scale	44% (Average)	★★★★
★★★★★★	Carcass weight (kg) Breed ave: 31.94kg,All breeds ave: 22.38kg	+43kg	39% (Low)	★★★★★★
★★★★★	Carcass conformation (1-15 scale) Breed ave: 1.91,All breeds ave: 1.84	+1.98 scale	34% (Low)	★★★★★
Expected daughter breeding performance				
	Daughter calving diff (% 3 & 4) Breed ave: 4.88%,All breeds ave: 5.19%	+3%	30% (Low)	
★★★	Daughter Milk (kg) Breed ave: -6.25kg,All breeds ave: 0.52kg	-6.9kg	30% (Low)	★★★
★★	Daughter calving interval (days) Breed ave: 0.08days,All breeds ave: -0.48days	+4.46days	31% (Low)	★★

Additional Information:

Linear composites	Value	Reliability
Muscle	114	49%
Skeletal	131	46%
Function	82	27%

Animal scored. Linear scores and weaning weights in evaluations

Herd data quality index

N/A

Copyright, Irish Cattle Breeding Federation ICBF Aug 2014

Lot 111 NOBLE HAVANA

ID: IE251358620785

Breed: Charolais

Sex: Female

DOB: 18-Sep-2012

Owner: Harry Noble - Kilcoursey Edgeworthstown Co Longford

Breeder:

Sire: Texan-Gie
TXG

Porto

Loreto
Lisbonne

Marquise

Izverygood
Eurovision

Dam: Noble Caithy
IE251358660566

Nelson

Indice
Etoile

Noble Valerie

Major
Noble Siren

Star Rating (Within Charolais breed)	Economic Indexes	€ uro value per progeny	Index Reliability	Star rating (across all beef breeds)
★★	Terminal Index	€ 102	31% (Low)	★★★
★★★	Replacement Index	€ 37	29% (Low)	★
	Maternal Cow Traits :	-€ 107	25%	
	Maternal Progeny Traits :	€ 144	31%	
	Dairy Beef			

Star Rating (Within Charolais breed)	Key profit traits	Index Value	Trait Reliability	Star rating (across all beef breeds)
Expected progeny performance				
	Calving difficulty (% 3 & 4) Breed ave: 7.68%,All breeds ave: 5.09%	+8.5%	34% (Low)	
★★★★★	Docility (1-5 scale) Breed ave: 0.04,All breeds ave: 0	0.08 scale	44% (Average)	★★★★★
★★★★★	Carcass weight (kg) Breed ave: 31.94kg,All breeds ave: 22.38kg	+38kg	36% (Low)	★★★★★
★★★★★	Carcass conformation (1-15 scale) Breed ave: 1.91,All breeds ave: 1.84	+2.07 scale	30% (Low)	★★★★★
Expected daughter breeding performance				
	Daughter calving diff (% 3 & 4) Breed ave: 4.88%,All breeds ave: 5.19%	+4.8%	18% (V Low)	
★★★★★	Daughter Milk (kg) Breed ave: -6.25kg,All breeds ave: 0.52kg	-3.9kg	27% (Low)	★★
★★	Daughter calving interval (days) Breed ave: 0.08days,All breeds ave: -0.48days	+1.03days	23% (Low)	★★

Additional Information:

Inseminated - 10.10.14 - Sesame.

Linear composites	Value	Reliability
Muscle	113	48%
Skeletal	123	45%
Function	118	24%

Herd data quality index

N/A

Animal scored. Linear scores and weaning weights in evaluations

Copyright, Irish Cattle Breeding Federation ICBF Aug 2014

Lot 112 DACKLIN HEDERA

ID: IE311437630489

Breed: Charolais

Sex: Female

DOB: 28-Sep-2012

Owner: Michael Keane - Dacklin Carrick On Shannon Co Roscommon

Breeder:

Sire: Liscally Eti (Et)
LSP

Oldstone Egbert

Brampton Banker

Oldstone Ursula

Liscally Blossom

Padirac

Liscally Rosewood I (Et)

Dam: Dacklin Brid
IE311437650367

Doonally New

Hermes

Intruse

Knockahoney Rosie

Doonally Nicefor

(Imp.'93f) Infusion

Star Rating (Within Charolais breed)	Economic Indexes	€ uro value per progeny	Index Reliability	Star rating (across all beef breeds)
★★	Terminal Index	€ 104	28% (Low)	★★★
★	Replacement Index Maternal Cow Traits : Maternal Progeny Traits :	€ 1 -€ 140 € 142	25% (Low) 21% 28%	★
	Dairy Beef			

Star Rating (Within Charolais breed)	Key profit traits	Index Value	Trait Reliability	Star rating (across all beef breeds)
Expected progeny performance				
	Calving difficulty (% 3 & 4) Breed ave: 7.68%,All breeds ave: 5.09%	+10.6%	33% (Low)	
★★★★★	Docility (1-5 scale) Breed ave: 0.04,All breeds ave: 0	0.07 scale	31% (Low)	★★★★★
★★★★★	Carcass weight (kg) Breed ave: 31.94kg,All breeds ave: 22.38kg	+37kg	30% (Low)	★★★★★
★★★★★	Carcass conformation (1-15 scale) Breed ave: 1.91,All breeds ave: 1.84	+2.1 scale	29% (Low)	★★★★★
Expected daughter breeding performance				
	Daughter calving diff (% 3 & 4) Breed ave: 4.88%,All breeds ave: 5.19%	+4.6%	15% (V Low)	
★★★★★	Daughter Milk (kg) Breed ave: -6.25kg,All breeds ave: 0.52kg	-3.6kg	19% (V Low)	★★
★	Daughter calving interval (days) Breed ave: 0.08days,All breeds ave: -0.48days	+2.41days	22% (Low)	★

Additional Information:

Inseminated - 03.05.14 - Cavelands Fenian. Will be certified in calf on day of sale

Linear composites	Value	Reliability
Muscle	113	34%
Skeletal	108	33%
Function	112	21%

Animal scored. Scores or weaning weights NOT included in evaluation

Herd data quality index

N/A

Copyright, Irish Cattle Breeding Federation ICBF Aug 2014

Lot 113 CASSINA HARRIS

ID: IE251303660506

Breed: Charolais

Sex: Female

DOB: 16-Oct-2012

Owner: Martin Joseph Clyne - Tully Edgeworthstown Co Longford

Breeder:

Sire: Dereskit Duke B
IE121402020530

Texan-Gie

Porto
Marquise

Dereskit Abigail

Bova Sylvain
Dereskit Mellissa

Dam: Cassina Fracis
IE251303670440

Cassina Coner

Cassina Aboukir
Cassina Valentina

Cassina Valrose

Enfield Plexus
Cassina Theresa

Star Rating (Within Charolais breed)	Economic Indexes	€ uro value per progeny	Index Reliability	Star rating (across all beef breeds)
★★★★★	Terminal Index	€ 130	22% (Low)	★★★★★
★★★★	Replacement Index	€ 60	20% (Low)	★★
	Maternal Cow Traits :	-€ 134	18%	
	Maternal Progeny Traits :	€ 194	22%	
	Dairy Beef			

Star Rating (Within Charolais breed)	Key profit traits	Index Value	Trait Reliability	Star rating (across all beef breeds)
Expected progeny performance				
	Calving difficulty (% 3 & 4) Breed ave: 7.68%,All breeds ave: 5.09%	+7.6%	24% (Low)	
★	Docility (1-5 scale) Breed ave: 0.04,All breeds ave: 0	-0.06 scale	41% (Average)	★★
★★★★★	Carcass weight (kg) Breed ave: 31.94kg,All breeds ave: 22.38kg	+41kg	29% (Low)	★★★★★
★★★★★	Carcass conformation (1-15 scale) Breed ave: 1.91,All breeds ave: 1.84	+2.14 scale	22% (Low)	★★★★★
Expected daughter breeding performance				
	Daughter calving diff (% 3 & 4) Breed ave: 4.88%,All breeds ave: 5.19%	+5.4%	9% (V Low)	
★★★	Daughter Milk (kg) Breed ave: -6.25kg,All breeds ave: 0.52kg	-6.6kg	16% (V Low)	★
★★★★	Daughter calving interval (days) Breed ave: 0.08days,All breeds ave: -0.48days	-1.14days	18% (V Low)	★★★

Additional Information:

Inseminated - 18.09.14 - Fiston.

Linear composites	Value	Reliability
Muscle	110	47%
Skeletal	124	43%
Function	125	15%

Herd data quality index

N/A

Animal scored. Linear scores and weaning weights in evaluations

Copyright, Irish Cattle Breeding Federation ICBF Aug 2014

Lot 114 FIELDVIEW HIGHLIGHT

ID: IE291543090920

Breed: Charolais

Sex: Female

DOB: 23-Nov-2012

Owner: David Erskine - Crosses Monaghan Co Monaghan

Breeder:

Sire: Blelack Digger
S956

Balthayock Adonis

Balmyle Thunderbird
Balthayock Peach

Galcantray Abbey

Blelack Montgomery
Blelack Rachel

Dam: Dartonhall Chelsea
UK918480611474

Nelson

Indice
Etoile

Dartonhall Virginia

Doonally New
Dartonhall Nicole

Star Rating (Within Charolais breed)	Economic Indexes	€ uro value per progeny	Index Reliability	Star rating (across all beef breeds)
★★★★★	Terminal Index	€ 132	26% (Low)	★★★★★
★★★★★	Replacement Index	€ 170	22% (Low)	★★★★★
	Maternal Cow Traits :	-€ 43	17%	
	Maternal Progeny Traits :	€ 212	27%	
	Dairy Beef			

Star Rating (Within Charolais breed)	Key profit traits	Index Value	Trait Reliability	Star rating (across all beef breeds)
Expected progeny performance				
	Calving difficulty (% 3 & 4) Breed ave: 7.68%,All breeds ave: 5.09%	+5.2%	30% (Low)	
★★★★★	Docility (1-5 scale) Breed ave: 0.04,All breeds ave: 0	0.13 scale	54% (Average)	★★★★★
★★★★★	Carcass weight (kg) Breed ave: 31.94kg,All breeds ave: 22.38kg	+37kg	31% (Low)	★★★★★
★★	Carcass conformation (1-15 scale) Breed ave: 1.91,All breeds ave: 1.84	+1.85 scale	22% (Low)	★★★
Expected daughter breeding performance				
	Daughter calving diff (% 3 & 4) Breed ave: 4.88%,All breeds ave: 5.19%	+5.2%	8% (V Low)	
★★★★★	Daughter Milk (kg) Breed ave: -6.25kg,All breeds ave: 0.52kg	-0.1kg	15% (V Low)	★★★
★★★★	Daughter calving interval (days) Breed ave: 0.08days,All breeds ave: -0.48days	-0.61days	14% (V Low)	★★★

Additional Information:

Linear composites	Value	Reliability
Muscle	98	45%
Skeletal	110	41%
Function	109	13%

Animal scored. Linear scores and weaning weights in evaluations

Herd data quality index

N/A

Copyright, Irish Cattle Breeding Federation ICBF Aug 2014

Lot 115 DRUMGOON HOLLY

ID: IE121194510089

Breed: Charolais

Sex: Female

DOB: 18-Dec-2012

Owner: Martin Cullen - Drumgoon Killeshandra Co Cavan

Breeder:

Sire: Jumper
JER

Cooper

Saint Are
Ubeda

Ritournell

Venus
Idole

Dam: Dereskit Florence
IE121402030580

Nelson

Indice
Etoile

Dereskit Corvette

Dereskit Jacob
Dereskit Nicola

Star Rating (Within Charolais breed)	Economic Indexes	€ uro value per progeny	Index Reliability	Star rating (across all beef breeds)
★★★★★	Terminal Index	€ 130	26% (Low)	★★★★★
★★★★★	Replacement Index Maternal Cow Traits : Maternal Progeny Traits :	€ 84 -€ 120 € 205	26% (Low) 26% 26%	★★
	Dairy Beef			

Star Rating (Within Charolais breed)	Key profit traits	Index Value	Trait Reliability	Star rating (across all beef breeds)
Expected progeny performance				
	Calving difficulty (% 3 & 4) Breed ave: 7.68%,All breeds ave: 5.09%	+6.4%	27% (Low)	
★★★★★	Docility (1-5 scale) Breed ave: 0.04,All breeds ave: 0	0.1 scale	31% (Low)	★★★★★
★★★★★	Carcass weight (kg) Breed ave: 31.94kg,All breeds ave: 22.38kg	+36kg	29% (Low)	★★★★★
★★	Carcass conformation (1-15 scale) Breed ave: 1.91,All breeds ave: 1.84	+1.86 scale	29% (Low)	★★★
Expected daughter breeding performance				
	Daughter calving diff (% 3 & 4) Breed ave: 4.88%,All breeds ave: 5.19%	+3.6%	22% (Low)	
★★★★★	Daughter Milk (kg) Breed ave: -6.25kg,All breeds ave: 0.52kg	-4.6kg	26% (Low)	★★
★★	Daughter calving interval (days) Breed ave: 0.08days,All breeds ave: -0.48days	+0.81days	24% (Low)	★★

Additional Information:

Linear composites	Value	Reliability
Muscle	105	29%
Skeletal	120	28%
Function	112	17%

Animal scored. Linear scores and weaning weights in evaluations

Herd data quality index

N/A

Copyright, Irish Cattle Breeding Federation ICBF Aug 2014

Lot 116 TONROE HIPPIE

ID: IE272111850182

Breed: Charolais

Sex: Female

DOB: 20-Dec-2012

Owner: Vincent Callaghan - Tullinacurra Swinford Co Mayo

Breeder:

Sire: Liscally Eti (Et)
LSP

Oldstone Egbert

Brampton Banker

Oldstone Ursula

Liscally Blossom

Padirac

Liscally Rosewood I (Et)

Dam: Tonroe Beth
IE272111880111

Doonally New

Hermes

Intruse

Carric Rebecca

Camber Noah

Cloonmone Hana

Star Rating (Within Charolais breed)	Economic Indexes	€ uro value per progeny	Index Reliability	Star rating (across all beef breeds)
★★★	Terminal Index	€ 110	30% (Low)	★★★
★	Replacement Index Maternal Cow Traits : Maternal Progeny Traits :	-€ 8 -€ 162 € 155	27% (Low) 22% 31%	★
	Dairy Beef			

Star Rating (Within Charolais breed)	Key profit traits	Index Value	Trait Reliability	Star rating (across all beef breeds)
Expected progeny performance				
	Calving difficulty (% 3 & 4) Breed ave: 7.68%,All breeds ave: 5.09%	+9.8%	32% (Low)	
★★★★★	Docility (1-5 scale) Breed ave: 0.04,All breeds ave: 0	0.07 scale	42% (Average)	★★★★★
★★★★★	Carcass weight (kg) Breed ave: 31.94kg,All breeds ave: 22.38kg	+36kg	36% (Low)	★★★★★
★★★★★	Carcass conformation (1-15 scale) Breed ave: 1.91,All breeds ave: 1.84	+2.15 scale	31% (Low)	★★★★★
Expected daughter breeding performance				
	Daughter calving diff (% 3 & 4) Breed ave: 4.88%,All breeds ave: 5.19%	+5.5%	14% (V Low)	
★★★	Daughter Milk (kg) Breed ave: -6.25kg,All breeds ave: 0.52kg	-6kg	16% (V Low)	★
★	Daughter calving interval (days) Breed ave: 0.08days,All breeds ave: -0.48days	+2.42days	22% (Low)	★

Additional Information:

Linear composites	Value	Reliability
Muscle	109	45%
Skeletal	114	42%
Function	115	21%

Animal scored. Linear scores and weaning weights in evaluations

Herd data quality index

N/A

Copyright, Irish Cattle Breeding Federation ICBF Aug 2014

Lot 117 LISNAGREE HONEY

ID: IE361072610648

Breed: Charolais

Sex: Female

DOB: 21-Dec-2012

Owner: James Geoghegan - Lisnagree Streamstown Mullingar Co Westmeath

Breeder:

Sire: Cloverfield Excelent
CXY

Domino

Aimable
Anemone

Cloverfield Una

Pirate
Cloverfield Princess

Dam: Lisagree Alice (Et)
IE361072620260

Hermes

Uranium
Athena

Ballydownan Niamh

Excellent
Knockane Flower

Star Rating (Within Charolais breed)	Economic Indexes	€ uro value per progeny	Index Reliability	Star rating (across all beef breeds)
★★★★★	Terminal Index	€ 124	34% (Low)	★★★★★
★★★	Replacement Index Maternal Cow Traits : Maternal Progeny Traits :	€ 4 -€ 171 € 176	31% (Low) 26% 35%	★★★
	Dairy Beef			

Star Rating (Within Charolais breed)	Key profit traits	Index Value	Trait Reliability	Star rating (across all beef breeds)
Expected progeny performance				
	Calving difficulty (% 3 & 4) Breed ave: 7.68%,All breeds ave: 5.09%	+10%	36% (Low)	
★★★	Docility (1-5 scale) Breed ave: 0.04,All breeds ave: 0	-0.01 scale	47% (Average)	★★★
★★★★★★	Carcass weight (kg) Breed ave: 31.94kg,All breeds ave: 22.38kg	+39kg	38% (Low)	★★★★★★
★★★★★★	Carcass conformation (1-15 scale) Breed ave: 1.91,All breeds ave: 1.84	+2.25 scale	33% (Low)	★★★★★★★
Expected daughter breeding performance				
	Daughter calving diff (% 3 & 4) Breed ave: 4.88%,All breeds ave: 5.19%	+4.6%	18% (V Low)	
★★★	Daughter Milk (kg) Breed ave: -6.25kg,All breeds ave: 0.52kg	-7.3kg	25% (Low)	★★★
★★	Daughter calving interval (days) Breed ave: 0.08days,All breeds ave: -0.48days	+2.7days	25% (Low)	★★

Additional Information:

Linear composites	Value	Reliability
Muscle	116	51%
Skeletal	106	47%
Function	109	26%

Herd data quality index

N/A

Animal scored. Linear scores and weaning weights in evaluations

Copyright, Irish Cattle Breeding Federation ICBF Aug 2014

Lot 118 CROSSMOLINA HILARY

ID: IE271115270910

Breed: Charolais

Sex: Female

DOB: 25-Dec-2012



Owner: Alan Wood - Cloonamine House Crossmolina Co Mayo

Breeder:

Sire: Mandela Veron (Et)
MVO

Oscar

Major

Toise

Camber Rita

Mogador

Blakestown (Imp.'90f) Fauvette

Dam: Crossmolina Elizabeth
IE271115270704

Bova Sylvain

Oriental

Jacobine

Crossmolina
Victoria

Richmond Sylvain

Crossmolina Rachael

Star Rating (Within Charolais breed)	Economic Indexes	€ uro value per progeny	Index Reliability	Star rating (across all beef breeds)
★★★★★	Terminal Index	€ 119	34% (Low)	★★★★★
★	Replacement Index Maternal Cow Traits : Maternal Progeny Traits :	-€ 12 -€ 179 € 167	32% (Low) 30% 34%	★
	Dairy Beef			

Star Rating (Within Charolais breed)	Key profit traits	Index Value	Trait Reliability	Star rating (across all beef breeds)
Expected progeny performance				
	Calving difficulty (% 3 & 4) Breed ave: 7.68%,All breeds ave: 5.09%	+10.5%	34% (Low)	
★★★★★★★	Docility (1-5 scale) Breed ave: 0.04,All breeds ave: 0	0.1 scale	30% (Low)	★★★★★★★
★★★★★★★	Carcass weight (kg) Breed ave: 31.94kg,All breeds ave: 22.38kg	+40kg	41% (Average)	★★★★★★★
★★★★★★★	Carcass conformation (1-15 scale) Breed ave: 1.91,All breeds ave: 1.84	+2.06 scale	31% (Low)	★★★★★★★
Expected daughter breeding performance				
	Daughter calving diff (% 3 & 4) Breed ave: 4.88%,All breeds ave: 5.19%	+5.2%	27% (Low)	
★	Daughter Milk (kg) Breed ave: -6.25kg,All breeds ave: 0.52kg	-14.6kg	33% (Low)	★
★★★	Daughter calving interval (days) Breed ave: 0.08days,All breeds ave: -0.48days	+0.46days	30% (Low)	★★★

Additional Information:

Linear composites	Value	Reliability
Muscle	112	31%
Skeletal	111	31%
Function	105	25%

Animal scored. Scores or weaning weights NOT included in evaluation

Herd data quality index

N/A

Copyright, Irish Cattle Breeding Federation ICBF Aug 2014

Lot 119 GOLDSTAR IRIS

ID: IE331457470308

Breed: Charolais

Sex: Female

DOB: 10-Jan-2013

Owner: Martin Ryan - Copperfield House Cabra Thurles Co Tipperary

Breeder:

Sire: Goldstar Echo
GHX

Texan-Gie

Porto
Marquise

Sheehills Ula

Doonally New
Ballyboyle Nulla (Imp 00it)

Dam: Goldstar Cuddles
IE331457450165

Celtic Vichy (Et)

Diamant
Celtic Pride

Lyonsdemesne
Triona

Lyonsdemesne Pat
(Imp.'94f) Jennifer

Star Rating (Within Charolais breed)	Economic Indexes	€ uro value per progeny	Index Reliability	Star rating (across all beef breeds)
★★★★★	Terminal Index	€ 121	30% (Low)	★★★★★
★★	Replacement Index Maternal Cow Traits : Maternal Progeny Traits :	€ 22 -€ 152 € 174	26% (Low) 21% 30%	★
	Dairy Beef			

Star Rating (Within Charolais breed)	Key profit traits	Index Value	Trait Reliability	Star rating (across all beef breeds)
Expected progeny performance				
	Calving difficulty (% 3 & 4) Breed ave: 7.68%,All breeds ave: 5.09%	+9.3%	33% (Low)	
★★★★	Docility (1-5 scale) Breed ave: 0.04,All breeds ave: 0	0.04 scale	45% (Average)	★★★★★
★★★★★★	Carcass weight (kg) Breed ave: 31.94kg,All breeds ave: 22.38kg	+39kg	34% (Low)	★★★★★★
★★★★★★	Carcass conformation (1-15 scale) Breed ave: 1.91,All breeds ave: 1.84	+2.43 scale	29% (Low)	★★★★★★
Expected daughter breeding performance				
	Daughter calving diff (% 3 & 4) Breed ave: 4.88%,All breeds ave: 5.19%	+5.5%	11% (V Low)	
★	Daughter Milk (kg) Breed ave: -6.25kg,All breeds ave: 0.52kg	-10.1kg	21% (Low)	★
★★	Daughter calving interval (days) Breed ave: 0.08days,All breeds ave: -0.48days	+0.6days	19% (V Low)	★★

Additional Information:

Linear composites	Value	Reliability
Muscle	121	31%
Skeletal	119	30%
Function	129	18%

Herd data quality index

N/A

Animal scored. Linear scores and weaning weights in evaluations

Copyright, Irish Cattle Breeding Federation ICBF Aug 2014

Lot 120 YAMBO ISABELLE

ID: IE311574960167

Breed: Charolais

Sex: Female

DOB: 02-Feb-2013

Owner: Michael Oates - Kilvoy Mantua Castlerea Co Roscommon

Breeder:

Sire: Limkiln Bosco
KIB

Doonally New

Hermes
Intruse

Limkiln Sarah

Indurain
Limkiln Josie

Dam: Drummullian Debbie 464
IE311412140464

Lyonsdemesne Tzar

Domino
Kilboy Frivole (Imp 91f)

Drummullian Ursula

Hollowtree Nickolas
Allen Princess

Star Rating (Within Charolais breed)	Economic Indexes	€ uro value per progeny	Index Reliability	Star rating (across all beef breeds)
★★★★★	Terminal Index	€ 120	30% (Low)	★★★★★
★	Replacement Index Maternal Cow Traits : Maternal Progeny Traits :	-€ 69 -€ 237 € 169	29% (Low) 28% 30%	★
	Dairy Beef			

Star Rating (Within Charolais breed)	Key profit traits	Index Value	Trait Reliability	Star rating (across all beef breeds)
Expected progeny performance				
	Calving difficulty (% 3 & 4) Breed ave: 7.68%,All breeds ave: 5.09%	+10.9%	34% (Low)	
★★	Docility (1-5 scale) Breed ave: 0.04,All breeds ave: 0	0.01 scale	40% (Average)	★★★
★★★★★	Carcass weight (kg) Breed ave: 31.94kg,All breeds ave: 22.38kg	+37kg	30% (Low)	★★★★★
★★★★★	Carcass conformation (1-15 scale) Breed ave: 1.91,All breeds ave: 1.84	+2.13 scale	30% (Low)	★★★★★
Expected daughter breeding performance				
	Daughter calving diff (% 3 & 4) Breed ave: 4.88%,All breeds ave: 5.19%	+7.5%	26% (Low)	
★	Daughter Milk (kg) Breed ave: -6.25kg,All breeds ave: 0.52kg	-11.6kg	25% (Low)	★
★	Daughter calving interval (days) Breed ave: 0.08days,All breeds ave: -0.48days	+2.72days	29% (Low)	★

Additional Information:

Linear composites	Value	Reliability
Muscle	112	29%
Skeletal	110	28%
Function	119	20%

Animal scored. Linear scores and weaning weights in evaluations

Herd data quality index

N/A

Copyright, Irish Cattle Breeding Federation ICBF Aug 2014

Lot 121 RIVERGLOIR IDABELLE ET

ID: IE272035230212

Breed: Charolais

Sex: Female

DOB: 07-Mar-2013

Owner: James Edward O'Donnell - Loughill Ardara Donegal Po Co Donegal

Breeder: Jarlath Mchugh - Cahir Kiltimagh Co Mayo

Sire: Indurain
IDU

Vicomte

Mario
Poupee

Tombola

Orateur
Penelope

Dam: Kilbline_1 Blainaid
IE211306250460

Doonally Nicefor

Grimaldi
Ulna

Kilbline Tres Beau
(Et)

Nevers Rj
Kilbline (Imp 99f) Nationale

Star Rating (Within Charolais breed)	Economic Indexes	€ uro value per progeny	Index Reliability	Star rating (across all beef breeds)
★★	Terminal Index	€ 108	33% (Low)	★★★
★	Replacement Index Maternal Cow Traits : Maternal Progeny Traits :	-€ 27 -€ 183 € 156	33% (Low) 33% 33%	★
	Dairy Beef			

Star Rating (Within Charolais breed)	Key profit traits	Index Value	Trait Reliability	Star rating (across all beef breeds)
Expected progeny performance				
	Calving difficulty (% 3 & 4) Breed ave: 7.68%,All breeds ave: 5.09%	+8.4%	30% (Low)	
★	Docility (1-5 scale) Breed ave: 0.04,All breeds ave: 0	-0.07 scale	46% (Average)	★★★
★★★	Carcass weight (kg) Breed ave: 31.94kg,All breeds ave: 22.38kg	+31kg	38% (Low)	★★★★★
★★★★★	Carcass conformation (1-15 scale) Breed ave: 1.91,All breeds ave: 1.84	+1.98 scale	32% (Low)	★★★★★
Expected daughter breeding performance				
	Daughter calving diff (% 3 & 4) Breed ave: 4.88%,All breeds ave: 5.19%	+7.5%	30% (Low)	
★★★★★	Daughter Milk (kg) Breed ave: -6.25kg,All breeds ave: 0.52kg	-4.5kg	33% (Low)	★★★
★	Daughter calving interval (days) Breed ave: 0.08days,All breeds ave: -0.48days	+3.89days	31% (Low)	★

Additional Information:

Linear composites	Value	Reliability
Muscle	111	49%
Skeletal	105	46%
Function	88	30%

Herd data quality index

N/A

Animal scored. Linear scores and weaning weights in evaluations

Copyright, Irish Cattle Breeding Federation ICBF Aug 2014

Lot 122 BERRYMOUNT IRIS 2

ID: IE121127690105

Breed: Charolais

Sex: Female

DOB: 10-Mar-2013

Owner: William Foster - Berrymount Ballyconnell Co Cavan

Breeder:

Sire: Pirate
PTE

Meillard Rj

Invincible

Badine

Banquise

Voltaire

Proie

Dam: Maerdy Etty
UK706352602006

Maerdy Usa

Loch Ness

Nouba

Maerdy Balcony

Ballybrown Toby (Et)

Maerdy Pimiento

Star Rating (Within Charolais breed)	Economic Indexes	€ uro value per progeny	Index Reliability	Star rating (across all beef breeds)
★★★	Terminal Index	€ 112	25% (Low)	★★★
★★★★	Replacement Index	€ 64	25% (Low)	★★
	Maternal Cow Traits :	-€ 107	24%	
	Maternal Progeny Traits :	€ 170	25%	
	Dairy Beef			

Star Rating (Within Charolais breed)	Key profit traits	Index Value	Trait Reliability	Star rating (across all beef breeds)
Expected progeny performance				
	Calving difficulty (% 3 & 4) Breed ave: 7.68%,All breeds ave: 5.09%	+7.2%	26% (Low)	
	Docility (1-5 scale) Breed ave: 0.04,All breeds ave: 0	scale		
★★★	Carcass weight (kg) Breed ave: 31.94kg,All breeds ave: 22.38kg	+31kg	28% (Low)	★★★★★
★	Carcass conformation (1-15 scale) Breed ave: 1.91,All breeds ave: 1.84	+1.7 scale	27% (Low)	★★★
Expected daughter breeding performance				
	Daughter calving diff (% 3 & 4) Breed ave: 4.88%,All breeds ave: 5.19%	+3.9%	25% (Low)	
★★	Daughter Milk (kg) Breed ave: -6.25kg,All breeds ave: 0.52kg	-7.9kg	27% (Low)	★
★★★★★	Daughter calving interval (days) Breed ave: 0.08days,All breeds ave: -0.48days	-3.15days	25% (Low)	★★★★★

Additional Information:

Linear composites	Value	Reliability
Muscle	104	10%
Skeletal	102	10%
Function	104	10%

Animal scored. Scores or weaning weights NOT included in evaluation

Herd data quality index

N/A

Copyright, Irish Cattle Breeding Federation ICBF Aug 2014

Lot 123 CULLA ISABELLA

ID: IE291109720412

Breed: Charolais

Twin to Female

Sex: Female

DOB: 15-Apr-2013

Owner: Sean Kingham - Corcullioncrew Culloville Castleblayney Co Monaghan

Breeder:

Sire: Moorefield Viper
IE241180060052

P.T.I Prince

Meillard Rj
Joyeuse

Newton Princess

Dollar
Newton Norma

Dam: Drewala Emma
UK963442005353

Moyness Maherajah

Maerdy Impeccable
Moyness India

Bobsline Olga

Grove Enterprise
Rockmount Greta

Star Rating (Within Charolais breed)	Economic Indexes	€ uro value per progeny	Index Reliability	Star rating (across all beef breeds)
★★★	Terminal Index	€ 109	21% (Low)	★★★
★★★	Replacement Index	€ 39	17% (V Low)	★
	Maternal Cow Traits :	-€ 118	14%	
	Maternal Progeny Traits :	€ 158	20%	
	Dairy Beef			

Star Rating (Within Charolais breed)	Key profit traits	Index Value	Trait Reliability	Star rating (across all beef breeds)
Expected progeny performance				
	Calving difficulty (% 3 & 4) Breed ave: 7.68%,All breeds ave: 5.09%	+8.3%	17% (V Low)	
★★	Docility (1-5 scale) Breed ave: 0.04,All breeds ave: 0	0 scale	31% (Low)	★★★
★★★★	Carcass weight (kg) Breed ave: 31.94kg,All breeds ave: 22.38kg	+34kg	27% (Low)	★★★★★
★★★	Carcass conformation (1-15 scale) Breed ave: 1.91,All breeds ave: 1.84	+1.87 scale	21% (Low)	★★★
Expected daughter breeding performance				
	Daughter calving diff (% 3 & 4) Breed ave: 4.88%,All breeds ave: 5.19%	+4.9%	10% (V Low)	
★★★★★	Daughter Milk (kg) Breed ave: -6.25kg,All breeds ave: 0.52kg	-3.1kg	15% (V Low)	★★
★★★★	Daughter calving interval (days) Breed ave: 0.08days,All breeds ave: -0.48days	-0.69days	10% (V Low)	★★★

Additional Information:

Linear composites	Value	Reliability
Muscle	96	37%
Skeletal	111	33%
Function	81	10%

Animal scored. Linear scores and weaning weights in evaluations

Herd data quality index

N/A

Copyright, Irish Cattle Breeding Federation ICBF Aug 2014

Lot 124 CULLA ISABELLE

ID: IE291109730413

Breed: Charolais

Twin to Female

Sex: Female

DOB: 15-Apr-2013

Owner: Sean Kingham - Corcullioncrew Culloville Castleblayney Co Monaghan

Breeder:

Sire: Moorefield Viper
IE241180060052

P.T.I Prince

Meillard Rj
Joyeuse

Newton Princess

Dollar
Newton Norma

Dam: Drewala Emma
UK963442005353

Moyness Maherajah

Maerdy Impeccable
Moyness India

Bobsline Olga

Grove Enterprise
Rockmount Greta

Star Rating (Within Charolais breed)	Economic Indexes	€ uro value per progeny	Index Reliability	Star rating (across all beef breeds)
--------------------------------------	------------------	-------------------------	-------------------	--------------------------------------

★★	Terminal Index	€ 107	21% (Low)	★★★
★★★	Replacement Index	€ 40	17% (V Low)	★
	Maternal Cow Traits :	-€ 116	14%	
	Maternal Progeny Traits :	€ 156	20%	
	Dairy Beef			

Star Rating (Within Charolais breed)	Key profit traits	Index Value	Trait Reliability	Star rating (across all beef breeds)
--------------------------------------	-------------------	-------------	-------------------	--------------------------------------

Expected progeny performance

	Calving difficulty (% 3 & 4) Breed ave: 7.68%,All breeds ave: 5.09%	+8.1%	17% (V Low)	
★★	Docility (1-5 scale) Breed ave: 0.04,All breeds ave: 0	0 scale	31% (Low)	★★★
★★★★	Carcass weight (kg) Breed ave: 31.94kg,All breeds ave: 22.38kg	+33kg	27% (Low)	★★★★★
★★	Carcass conformation (1-15 scale) Breed ave: 1.91,All breeds ave: 1.84	+1.83 scale	21% (Low)	★★★

Expected daughter breeding performance

	Daughter calving diff (% 3 & 4) Breed ave: 4.88%,All breeds ave: 5.19%	+4.9%	10% (V Low)	
★★★★★	Daughter Milk (kg) Breed ave: -6.25kg,All breeds ave: 0.52kg	-3.1kg	15% (V Low)	★★
★★★★	Daughter calving interval (days) Breed ave: 0.08days,All breeds ave: -0.48days	-0.69days	10% (V Low)	★★★

Additional Information:

Linear composites	Value	Reliability
Muscle	91	37%
Skeletal	112	33%
Function	81	10%

Herd data quality index

N/A

Animal scored. Linear scores and weaning weights in evaluations

Copyright, Irish Cattle Breeding Federation ICBF Aug 2014

Lot 125 DUIBHGIOLLA IVA

ID: IE251142330292

Breed: Charolais

Sex: Female

DOB: 15-Apr-2013

Owner: Monica Diffley - Clooncolligan Bornacoola Co Leitrim

Breeder:

Sire: Liscally Eti (Et)
LSP

Oldstone Egbert

Brampton Banker

Oldstone Ursula

Liscally Blossom

Padirac

Liscally Rosewood I (Et)

Dam: Duibhgiolla Una
IE251142380116

Mogador

Diamant

Tombola

Hillhouse (Bff)
Opem

Curaheen Joker

Hillhouse (Bff) Flora

Star Rating (Within Charolais breed)	Economic Indexes	€ uro value per progeny	Index Reliability	Star rating (across all beef breeds)
★	Terminal Index	€ 90	29% (Low)	★★
★	Replacement Index Maternal Cow Traits : Maternal Progeny Traits :	-€ 15 -€ 140 € 125	25% (Low) 21% 29%	★
	Dairy Beef			

Star Rating (Within Charolais breed)	Key profit traits	Index Value	Trait Reliability	Star rating (across all beef breeds)
Expected progeny performance				
	Calving difficulty (% 3 & 4) Breed ave: 7.68%,All breeds ave: 5.09%	+8.7%	35% (Low)	
★	Docility (1-5 scale) Breed ave: 0.04,All breeds ave: 0	-0.1 scale	36% (Low)	★
★★	Carcass weight (kg) Breed ave: 31.94kg,All breeds ave: 22.38kg	+30kg	30% (Low)	★★★★
★★★★★	Carcass conformation (1-15 scale) Breed ave: 1.91,All breeds ave: 1.84	+1.99 scale	29% (Low)	★★★★★
Expected daughter breeding performance				
	Daughter calving diff (% 3 & 4) Breed ave: 4.88%,All breeds ave: 5.19%	+4.7%	16% (V Low)	
★★★★★	Daughter Milk (kg) Breed ave: -6.25kg,All breeds ave: 0.52kg	-3.3kg	17% (V Low)	★★★
★★	Daughter calving interval (days) Breed ave: 0.08days,All breeds ave: -0.48days	+0.98days	22% (Low)	★★★

Additional Information:

Linear composites	Value	Reliability
Muscle	113	33%
Skeletal	104	32%
Function	107	19%

Animal scored. Scores or weaning weights NOT included in evaluation

Herd data quality index

N/A

Copyright, Irish Cattle Breeding Federation ICBF Aug 2014

Lot 126 WORRAC IRIS

ID: IE311415650694

Breed: Charolais

Sex: Female

DOB: 05-Jun-2013

Owner: Ms Mary Tarpey - Carrow Elphin Castlerea Co Roscommon

Breeder:

Sire: Tullygarley Alibaba
S741

Tullygarley
Rollerball
Tullygarley Raomi

Temp Bassett Judge
Tullygarley Nympe

Blakestown Officer
Tullygarley Naomi

Dam: Fairvalley C Jane
IE311314990451

Pirate
Lisnagre Ali

Meillard RJ
Banquise
Doonally New
Lyonsdemesne Peace

Star Rating (Within Charolais breed)	Economic Indexes	€ uro value per progeny	Index Reliability	Star rating (across all beef breeds)
★	Terminal Index	€ 94	29% (Low)	★★
★	Replacement Index Maternal Cow Traits : Maternal Progeny Traits :	-€ 26 -€ 133 € 107	24% (Low) 19% 29%	★
	Dairy Beef			

Star Rating (Within Charolais breed)	Key profit traits	Index Value	Trait Reliability	Star rating (across all beef breeds)
Expected progeny performance				
	Calving difficulty (% 3 & 4) Breed ave: 7.68%,All breeds ave: 5.09%	+15.5%	30% (Low)	
★★★★★	Docility (1-5 scale) Breed ave: 0.04,All breeds ave: 0	0.11 scale	44% (Average)	★★★★★
★★★★★	Carcass weight (kg) Breed ave: 31.94kg,All breeds ave: 22.38kg	+36kg	35% (Low)	★★★★★
★★★★★	Carcass conformation (1-15 scale) Breed ave: 1.91,All breeds ave: 1.84	+2.23 scale	30% (Low)	★★★★★
Expected daughter breeding performance				
	Daughter calving diff (% 3 & 4) Breed ave: 4.88%,All breeds ave: 5.19%	+3.5%	11% (V Low)	
★★	Daughter Milk (kg) Breed ave: -6.25kg,All breeds ave: 0.52kg	-7.4kg	16% (V Low)	★
★★	Daughter calving interval (days) Breed ave: 0.08days,All breeds ave: -0.48days	+0.63days	18% (V Low)	★★

Additional Information:

Linear composites	Value	Reliability
Muscle	109	47%
Skeletal	106	43%
Function	105	16%

Animal scored. Linear scores and weaning weights in evaluations

Herd data quality index

N/A

Copyright, Irish Cattle Breeding Federation ICBF Aug 2014

Lot 127 CLOONCELLON INA

ID: IE311807930184

Breed: Charolais

Sex: Female

DOB: 15-Jun-2013

Owner: Ann Feeley - Clooncellan Ballymurray Roscommon Co Roscommon

Breeder:

Sire: Cottage Devon
DEZ

Texan-Gie

Porto
Marquise

Cottage Amelie (Et)

Oscar
Farmleigh Lourda

Dam: Clooncellon Ella May
IE311807940136

Doonally New

Hermes
Intruse

Shannen Polly

Vern Indigo
Estuary Gina

Star Rating (Within Charolais breed)	Economic Indexes	€ uro value per progeny	Index Reliability	Star rating (across all beef breeds)
★★★	Terminal Index	€ 115	31% (Low)	★★★★★
★★	Replacement Index Maternal Cow Traits : Maternal Progeny Traits :	€ 26 -€ 127 € 153	29% (Low) 26% 31%	★
	Dairy Beef			

Star Rating (Within Charolais breed)	Key profit traits	Index Value	Trait Reliability	Star rating (across all beef breeds)
Expected progeny performance				
	Calving difficulty (% 3 & 4) Breed ave: 7.68%,All breeds ave: 5.09%	+11.8%	30% (Low)	
★★★★★★	Docility (1-5 scale) Breed ave: 0.04,All breeds ave: 0	0.15 scale	42% (Average)	★★★★★★
★★★★★★	Carcass weight (kg) Breed ave: 31.94kg,All breeds ave: 22.38kg	+42kg	35% (Low)	★★★★★★
★★★★★★	Carcass conformation (1-15 scale) Breed ave: 1.91,All breeds ave: 1.84	+2.26 scale	32% (Low)	★★★★★★
Expected daughter breeding performance				
	Daughter calving diff (% 3 & 4) Breed ave: 4.88%,All breeds ave: 5.19%	+4.6%	21% (Low)	
★★	Daughter Milk (kg) Breed ave: -6.25kg,All breeds ave: 0.52kg	-7.8kg	22% (Low)	★
★★★	Daughter calving interval (days) Breed ave: 0.08days,All breeds ave: -0.48days	-0.39days	26% (Low)	★★★

Additional Information:

Linear composites	Value	Reliability
Muscle	111	43%
Skeletal	115	41%
Function	102	27%

Herd data quality index

N/A

Animal scored. Linear scores and weaning weights in evaluations

Copyright, Irish Cattle Breeding Federation ICBF Aug 2014

Lot 128 GALLAWAY IMOGEN

ID: IE231327040479

Breed: Charolais

Sex: Female

DOB: 10-Jul-2013



Owner: Michael Kiernan - Augharan Carrigallen Po Via Cavan Co Leitrim

Breeder:

Sire: Cloverfield Excelent
CXY

Domino

Aimable
Anemone

Cloverfield Una

Pirate
Cloverfield Princess

Dam: Windmill Charlize
IE311408950308

Bova Sylvain

Oriental
Jacobine

Windmill Rachel

Excellent
Laghey Marina

Star Rating (Within Charolais breed)	Economic Indexes	€ uro value per progeny	Index Reliability	Star rating (across all beef breeds)
★★★★★	Terminal Index	€ 131	32% (Low)	★★★★★
★★★	Replacement Index Maternal Cow Traits : Maternal Progeny Traits :	€ 51 -€ 139 € 191	29% (Low) 25% 32%	★★
	Dairy Beef			

Star Rating (Within Charolais breed)	Key profit traits	Index Value	Trait Reliability	Star rating (across all beef breeds)
Expected progeny performance				
	Calving difficulty (% 3 & 4) Breed ave: 7.68%,All breeds ave: 5.09%	+8.8%	34% (Low)	
★	Docility (1-5 scale) Breed ave: 0.04,All breeds ave: 0	-0.05 scale	42% (Average)	★★
★★★★★	Carcass weight (kg) Breed ave: 31.94kg,All breeds ave: 22.38kg	+40kg	36% (Low)	★★★★★
★★★★★	Carcass conformation (1-15 scale) Breed ave: 1.91,All breeds ave: 1.84	+2.18 scale	32% (Low)	★★★★★
Expected daughter breeding performance				
	Daughter calving diff (% 3 & 4) Breed ave: 4.88%,All breeds ave: 5.19%	+4.6%	17% (V Low)	
★★★	Daughter Milk (kg) Breed ave: -6.25kg,All breeds ave: 0.52kg	-5.8kg	25% (Low)	★
★★★	Daughter calving interval (days) Breed ave: 0.08days,All breeds ave: -0.48days	-0.29days	26% (Low)	★★★

Additional Information:

Linear composites	Value	Reliability
Muscle	113	45%
Skeletal	107	43%
Function	112	24%

Animal scored. Linear scores and weaning weights in evaluations

Herd data quality index

N/A

Copyright, Irish Cattle Breeding Federation ICBF Aug 2014

Lot 129 MONAGH IRISH

ID: IE221155280462

Breed: Charolais

Sex: Female

DOB: 19-Aug-2013



Owner: Nigel Peavoy - Longmeadow Shannon Road Mountrath Co Laois

Breeder:

Sire: Lisnalurg Ignot
LUI

Doonally Nenuphar

Heurt
Jouvence

Bluebell (Tc)
Empress

Bluebell (Imp'85f) Aiglon
Bluebell (Tc) Alexis

Dam: Monagh Goretti
IE221155290389

Dromiskin Viceroy

Doonally New
Dromiskin Princess

Monagh Thelma

Pirate
Monagh Orla

Star Rating (Within Charolais breed)	Economic Indexes	€ uro value per progeny	Index Reliability	Star rating (across all beef breeds)
★★★★★	Terminal Index	€ 122	33% (Low)	★★★★★
★★★★☆	Replacement Index	€ 58	33% (Low)	★★★
	Maternal Cow Traits :	-€ 128	33%	
	Maternal Progeny Traits :	€ 186	34%	
	Dairy Beef			

Star Rating (Within Charolais breed)	Key profit traits	Index Value	Trait Reliability	Star rating (across all beef breeds)
Expected progeny performance				
	Calving difficulty (% 3 & 4) Breed ave: 7.68%,All breeds ave: 5.09%	+6.8%	35% (Low)	
★★★★★	Docility (1-5 scale) Breed ave: 0.04,All breeds ave: 0	0.1 scale	46% (Average)	★★★★★
★★★★★	Carcass weight (kg) Breed ave: 31.94kg,All breeds ave: 22.38kg	+37kg	38% (Low)	★★★★★
★★★	Carcass conformation (1-15 scale) Breed ave: 1.91,All breeds ave: 1.84	+1.93 scale	33% (Low)	★★★
Expected daughter breeding performance				
	Daughter calving diff (% 3 & 4) Breed ave: 4.88%,All breeds ave: 5.19%	+5.4%	29% (Low)	
★★★★★	Daughter Milk (kg) Breed ave: -6.25kg,All breeds ave: 0.52kg	-1.3kg	34% (Low)	★★★
★★★	Daughter calving interval (days) Breed ave: 0.08days,All breeds ave: -0.48days	+0.1days	31% (Low)	★★★

Additional Information:

Linear composites	Value	Reliability
Muscle	103	50%
Skeletal	102	46%
Function	103	23%

Animal scored. Linear scores and weaning weights in evaluations

Herd data quality index

N/A

Copyright, Irish Cattle Breeding Federation ICBF Aug 2014

Lot 130 RATHFESTON IVY ET

ID: IE301074930299

Breed: Charolais

Sex: Female

DOB: 03-Sep-2013

Owner: Wayne Mulligan - Rathfeston Geashill Co Offaly

Breeder:

Sire: Balthazar
CF85

Verlaine

Port Royal
Poesie

Tetanie

Romain
Marine

Dam: Rathfeston Francesca
IE301074960228

Ballydownan Colm
(Et)

Picador
Ballydownan Simone (Et)

Ballydownan Tara
(Et)

Oscar
Skidoo House

Star Rating (Within Charolais breed)	Economic Indexes	€ uro value per progeny	Index Reliability	Star rating (across all beef breeds)
★★★★★	Terminal Index	€ 127	29% (Low)	★★★★★
★★★	Replacement Index Maternal Cow Traits : Maternal Progeny Traits :	€ 44 -€ 139 € 183	29% (Low) 28% 29%	★
	Dairy Beef			

Star Rating (Within Charolais breed)	Key profit traits	Index Value	Trait Reliability	Star rating (across all beef breeds)
Expected progeny performance				
	Calving difficulty (% 3 & 4) Breed ave: 7.68%,All breeds ave: 5.09%	+9.7%	33% (Low)	
★★★★★	Docility (1-5 scale) Breed ave: 0.04,All breeds ave: 0	0.09 scale	40% (Average)	★★★★★
★★★★★	Carcass weight (kg) Breed ave: 31.94kg,All breeds ave: 22.38kg	+42kg	30% (Low)	★★★★★
★★★★★	Carcass conformation (1-15 scale) Breed ave: 1.91,All breeds ave: 1.84	+2.11 scale	29% (Low)	★★★★★
Expected daughter breeding performance				
	Daughter calving diff (% 3 & 4) Breed ave: 4.88%,All breeds ave: 5.19%	+5.15%	24% (Low)	
★	Daughter Milk (kg) Breed ave: -6.25kg,All breeds ave: 0.52kg	-10.1kg	29% (Low)	★
★★	Daughter calving interval (days) Breed ave: 0.08days,All breeds ave: -0.48days	+1.72days	28% (Low)	★

Additional Information:

Linear composites	Value	Reliability
Muscle	115	28%
Skeletal	123	28%
Function	93	22%

Animal scored. Linear scores and weaning weights in evaluations

Herd data quality index

N/A

Copyright, Irish Cattle Breeding Federation ICBF Aug 2014

Lot 131 RATTIGAN IRRESISTABELL ET

ID: IE311409210218

Breed: Charolais

Sex: Female

DOB: 06-Sep-2013

Owner: David Rattigan - Main Street Elphin Co Roscommon

Breeder:



Sire: Oldstone Egbert
S124

Brampton Banker

Brampton Ulysse
Brampton Poppy

Oldstone Ursula

Divity Richelieu
Annacloy Nancy

Dam: Liscally Diamond I
IE231024050144

Grimaldi

Berlioz
Charmille

Liscally Rosewood I
(Et)

Meillard Rj
Liscally Fairy

Star Rating (Within Charolais breed)	Economic Indexes	€ uro value per progeny	Index Reliability	Star rating (across all beef breeds)
★★★★★	Terminal Index	€ 125	30% (Low)	★★★★★
★★★	Replacement Index Maternal Cow Traits : Maternal Progeny Traits :	€ 5 -€ 168 € 173	29% (Low) 27% 30%	★★★
	Dairy Beef			

Star Rating (Within Charolais breed)	Key profit traits	Index Value	Trait Reliability	Star rating (across all beef breeds)
Expected progeny performance				
	Calving difficulty (% 3 & 4) Breed ave: 7.68%,All breeds ave: 5.09%	+10.1%	31% (Low)	
★★★	Docility (1-5 scale) Breed ave: 0.04,All breeds ave: 0	-0.03 scale	43% (Average)	★★★
★★★★★★	Carcass weight (kg) Breed ave: 31.94kg,All breeds ave: 22.38kg	+47kg	36% (Low)	★★★★★★
★★★★★★	Carcass conformation (1-15 scale) Breed ave: 1.91,All breeds ave: 1.84	+2.32 scale	29% (Low)	★★★★★★
Expected daughter breeding performance				
	Daughter calving diff (% 3 & 4) Breed ave: 4.88%,All breeds ave: 5.19%	+6.6%	21% (Low)	
★★★★★	Daughter Milk (kg) Breed ave: -6.25kg,All breeds ave: 0.52kg	-4.1kg	31% (Low)	★★★
★	Daughter calving interval (days) Breed ave: 0.08days,All breeds ave: -0.48days	+2.19days	24% (Low)	★

Additional Information:

Linear composites	Value	Reliability
Muscle	115	31%
Skeletal	129	30%
Function	112	19%

Animal scored. Linear scores and weaning weights in evaluations

Herd data quality index

N/A

Copyright, Irish Cattle Breeding Federation ICBF Aug 2014

Lot 132 WESTERN IVORY

ID: IE181306150301

Breed: Charolais

Sex: Female

DOB: 18-Sep-2013

Owner: Joe Clancy - Gortreevagh Oughterard Co Galway

Breeder:

Sire: Prime Roberto
PBT

Indurain

Vicomte
Tombola

Prime Noelle

Jupiter
Knockane Cynthia

Dam: Western Amy
IE181306120158

Excellent

Valois
Angele

Western Tiffany

Doonally New
Highland Miss Commandeur

Star Rating (Within Charolais breed)	Economic Indexes	€ uro value per progeny	Index Reliability	Star rating (across all beef breeds)
★★★★★	Terminal Index	€ 152	33% (Low)	★★★★★
★★★★★	Replacement Index	€ 91	33% (Low)	★★
	Maternal Cow Traits :	-€ 146	34%	
	Maternal Progeny Traits :	€ 237	33%	
	Dairy Beef			

Star Rating (Within Charolais breed)	Key profit traits	Index Value	Trait Reliability	Star rating (across all beef breeds)
Expected progeny performance				
	Calving difficulty (% 3 & 4) Breed ave: 7.68%,All breeds ave: 5.09%	+6.8%	33% (Low)	
★★★★★	Docility (1-5 scale) Breed ave: 0.04,All breeds ave: 0	0.1 scale	33% (Low)	★★★★★
★★★★★	Carcass weight (kg) Breed ave: 31.94kg,All breeds ave: 22.38kg	+40kg	37% (Low)	★★★★★
★★★★★	Carcass conformation (1-15 scale) Breed ave: 1.91,All breeds ave: 1.84	+2.25 scale	33% (Low)	★★★★★
Expected daughter breeding performance				
	Daughter calving diff (% 3 & 4) Breed ave: 4.88%,All breeds ave: 5.19%	+4.1%	29% (Low)	
★★	Daughter Milk (kg) Breed ave: -6.25kg,All breeds ave: 0.52kg	-7.3kg	40% (Average)	★
★	Daughter calving interval (days) Breed ave: 0.08days,All breeds ave: -0.48days	+1.91days	32% (Low)	★

Additional Information:

Linear composites	Value	Reliability
Muscle	114	45%
Skeletal	117	43%
Function	130	26%

Animal scored. Linear scores and weaning weights in evaluations

Herd data quality index

N/A

Copyright, Irish Cattle Breeding Federation ICBF Aug 2014

Lot 133 DOON IMOGEN

ID: IE181698380755

Breed: Charolais

Sex: Female

DOB: 20-Sep-2013

Owner: Richard O'Beirne - Ardour Cloghans Hill Tuam Co Galway

Breeder:

Sire: Malicieux
MIX

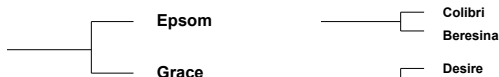

Dam: Doon Fuji
IE181698350629



Star Rating (Within Charolais breed)	Economic Indexes	€ uro value per progeny	Index Reliability	Star rating (across all beef breeds)
★★★★★	Terminal Index	€ 128	34% (Low)	★★★★★
★★★	Replacement Index Maternal Cow Traits : Maternal Progeny Traits :	€ 36 -€ 159 € 195	33% (Low) 31% 35%	★
	Dairy Beef			

Star Rating (Within Charolais breed)	Key profit traits	Index Value	Trait Reliability	Star rating (across all beef breeds)
Expected progeny performance				
	Calving difficulty (% 3 & 4) Breed ave: 7.68%,All breeds ave: 5.09%	+7.5%	35% (Low)	
★★★★★	Docility (1-5 scale) Breed ave: 0.04,All breeds ave: 0	0.13 scale	47% (Average)	★★★★★
★★★★★	Carcass weight (kg) Breed ave: 31.94kg,All breeds ave: 22.38kg	+36kg	39% (Low)	★★★★★
★★★★★	Carcass conformation (1-15 scale) Breed ave: 1.91,All breeds ave: 1.84	+2 scale	33% (Low)	★★★★★
Expected daughter breeding performance				
	Daughter calving diff (% 3 & 4) Breed ave: 4.88%,All breeds ave: 5.19%	+7.6%	25% (Low)	
★★★	Daughter Milk (kg) Breed ave: -6.25kg,All breeds ave: 0.52kg	-7.9kg	33% (Low)	★★★
★★★	Daughter calving interval (days) Breed ave: 0.08days,All breeds ave: -0.48days	+1.13days	29% (Low)	★★★

Additional Information:

Linear composites	Value	Reliability
Muscle	103	51%
Skeletal	118	48%
Function	96	25%

Animal scored. Linear scores and weaning weights in evaluations

Herd data quality index

N/A

Copyright, Irish Cattle Breeding Federation ICBF Aug 2014

Lot 134 NORE ISABELL ET

ID: IE221396440324

Breed: Charolais

Sex: Female

DOB: 20-Sep-2013

Owner: Glenn Cooper - Cahir Coolrain Portlaoise Co Laois

Breeder:

Sire: Lisnagre Elite (Et)
LGL

Domino

Aimable
Anemone

Ballydownan Violet
(Et)

Jupiter
Ballydownan Simone (Et)

Dam: Nore Evette Et
IE221396470145

Major

Berlioz
Charmille

Nore Argentina (Et)

P.T.I Prince
Ballyfin Serena (Et)

Star Rating (Within Charolais breed)	Economic Indexes	€ uro value per progeny	Index Reliability	Star rating (across all beef breeds)
★★★★★	Terminal Index	€ 125	32% (Low)	★★★★★
★	Replacement Index Maternal Cow Traits : Maternal Progeny Traits :	-€ 13 -€ 181 € 168	27% (Low) 22% 32%	★
	Dairy Beef			

Star Rating (Within Charolais breed)	Key profit traits	Index Value	Trait Reliability	Star rating (across all beef breeds)
Expected progeny performance				
	Calving difficulty (% 3 & 4) Breed ave: 7.68%,All breeds ave: 5.09%	+11.1%	34% (Low)	
★★★☆☆	Docility (1-5 scale) Breed ave: 0.04,All breeds ave: 0	0.03 scale	45% (Average)	★★★★★
★★★★★★	Carcass weight (kg) Breed ave: 31.94kg,All breeds ave: 22.38kg	+45kg	35% (Low)	★★★★★★
★★★★★★	Carcass conformation (1-15 scale) Breed ave: 1.91,All breeds ave: 1.84	+2.4 scale	32% (Low)	★★★★★★
Expected daughter breeding performance				
	Daughter calving diff (% 3 & 4) Breed ave: 4.88%,All breeds ave: 5.19%	+4.9%	14% (V Low)	
★	Daughter Milk (kg) Breed ave: -6.25kg,All breeds ave: 0.52kg	-9.4kg	17% (V Low)	★
★	Daughter calving interval (days) Breed ave: 0.08days,All breeds ave: -0.48days	+2.25days	24% (Low)	★

Additional Information:

Linear composites	Value	Reliability
Muscle	120	43%
Skeletal	117	41%
Function	108	24%

Herd data quality index

N/A

Animal scored. Linear scores and weaning weights in evaluations

Copyright, Irish Cattle Breeding Federation ICBF Aug 2014

Lot 135 GRANGWOOD INFLAME ET

ID: IE241054840206

Breed: Charolais

Sex: Female

DOB: 02-Oct-2013

Owner: Jerry O'Keeffe - Woodlawn Grange Knocklong Co Limerick

Breeder:

Sire: Cloverfield Excelent
CXY

Domino

Aimable
Anemone

Cloverfield Una

Pirate
Cloverfield Princess

Dam: Grangewood Carol (Et)
IE241054870126

Vladimer

Saturnin
Statue

Merveille

Hidalgo
Biche

Star Rating (Within Charolais breed)	Economic Indexes	€ uro value per progeny	Index Reliability	Star rating (across all beef breeds)
★★★★★★	Terminal Index	€ 133	33% (Low)	★★★★★★
★★	Replacement Index Maternal Cow Traits : Maternal Progeny Traits :	€ 26 -€ 162 € 188	28% (Low) 23% 33%	★
	Dairy Beef			

Star Rating (Within Charolais breed)	Key profit traits	Index Value	Trait Reliability	Star rating (across all beef breeds)
Expected progeny performance				
	Calving difficulty (% 3 & 4) Breed ave: 7.68%,All breeds ave: 5.09%	+9.5%	37% (Low)	
★	Docility (1-5 scale) Breed ave: 0.04,All breeds ave: 0	-0.16 scale	46% (Average)	★
★★★★★★	Carcass weight (kg) Breed ave: 31.94kg,All breeds ave: 22.38kg	+42kg	37% (Low)	★★★★★★
★★★★★★	Carcass conformation (1-15 scale) Breed ave: 1.91,All breeds ave: 1.84	+2.37 scale	32% (Low)	★★★★★★
Expected daughter breeding performance				
	Daughter calving diff (% 3 & 4) Breed ave: 4.88%,All breeds ave: 5.19%	+4.85%	14% (V Low)	
★★★	Daughter Milk (kg) Breed ave: -6.25kg,All breeds ave: 0.52kg	-6.7kg	22% (Low)	★
★★	Daughter calving interval (days) Breed ave: 0.08days,All breeds ave: -0.48days	+0.87days	22% (Low)	★★

Additional Information:

Linear composites	Value	Reliability
Muscle	125	45%
Skeletal	109	43%
Function	98	23%

Animal scored. Linear scores and weaning weights in evaluations

Herd data quality index

N/A

Copyright, Irish Cattle Breeding Federation ICBF Aug 2014

Lot 136 KILVILCORRIS INTRIGUE

ID: IE331352740791

Breed: Charolais

Sex: Female

DOB: 02-Oct-2013

Owner: Matt Ryan - Clonismullen Drom Borrisoleigh Thurles Co Tipperary

Breeder:

Sire: Pirate
PTE

Meillard Rj

Invincible
Badine

Banquise

Voltaire
Proie

Dam: Kilvilcorris Frivole
IE331352740651

Thrunton Voldemort

Burradon Talisman
Thrunton Starband

Kilvilcorris Vera

Mogador
Kilvilcorris Ravenna

Star Rating (Within Charolais breed)	Economic Indexes	€ uro value per progeny	Index Reliability	Star rating (across all beef breeds)
★★★★★	Terminal Index	€ 117	33% (Low)	★★★★★
★★★	Replacement Index Maternal Cow Traits : Maternal Progeny Traits :	€ 53 -€ 111 € 165	33% (Low) 33% 33%	★★★
	Dairy Beef			

Star Rating (Within Charolais breed)	Key profit traits	Index Value	Trait Reliability	Star rating (across all beef breeds)
Expected progeny performance				
	Calving difficulty (% 3 & 4) Breed ave: 7.68%,All breeds ave: 5.09%	+10.2%	33% (Low)	
★★★	Docility (1-5 scale) Breed ave: 0.04,All breeds ave: 0	-0.03 scale	48% (Average)	★★★
★★★★★★	Carcass weight (kg) Breed ave: 31.94kg,All breeds ave: 22.38kg	+37kg	39% (Low)	★★★★★★
★★★★★★	Carcass conformation (1-15 scale) Breed ave: 1.91,All breeds ave: 1.84	+2.09 scale	33% (Low)	★★★★★★
Expected daughter breeding performance				
	Daughter calving diff (% 3 & 4) Breed ave: 4.88%,All breeds ave: 5.19%	+3.9%	27% (Low)	
★★★	Daughter Milk (kg) Breed ave: -6.25kg,All breeds ave: 0.52kg	-7.1kg	33% (Low)	★★★
★★★★★	Daughter calving interval (days) Breed ave: 0.08days,All breeds ave: -0.48days	-1.15days	32% (Low)	★★★★★

Additional Information:

Linear composites	Value	Reliability
Muscle	115	53%
Skeletal	108	49%
Function	106	29%

Animal scored. Linear scores and weaning weights in evaluations

Herd data quality index

N/A

Copyright, Irish Cattle Breeding Federation ICBF Aug 2014

Lot 137 GLENCARDON IRENE

ID: IE151040510312

Breed: Charolais

Twin to Female

Sex: Female

DOB: 05-Oct-2013

Owner: Denis Carey - Ballyhesta Carrignavar Co Cork

Breeder:

Sire: Cottage Devon
DEZ

Texan-Gie

Porto
Marquise

Cottage Amelie (Et)

Oscar
Farmleigh LourdaDam: Glencardon Beauty
IE151040590195

Mozart

Jason
Jaffa

Glencardon Ruby

Indurain
0501 Glencardon (98f) Mafany

Star Rating (Within Charolais breed)	Economic Indexes	€ uro value per progeny	Index Reliability	Star rating (across all beef breeds)
★★	Terminal Index	€ 108	32% (Low)	★★★
★★★	Replacement Index Maternal Cow Traits : Maternal Progeny Traits :	€ 9 -€ 133 € 142	30% (Low) 27% 33%	★★★
	Dairy Beef			

Star Rating (Within Charolais breed)	Key profit traits	Index Value	Trait Reliability	Star rating (across all beef breeds)
Expected progeny performance				
	Calving difficulty (% 3 & 4) Breed ave: 7.68%,All breeds ave: 5.09%	+11.8%	31% (Low)	
★★★★★★★	Docility (1-5 scale) Breed ave: 0.04,All breeds ave: 0	0.12 scale	42% (Average)	★★★★★★★
★★★★★★★	Carcass weight (kg) Breed ave: 31.94kg,All breeds ave: 22.38kg	+40kg	38% (Low)	★★★★★★★
★★★★★★★	Carcass conformation (1-15 scale) Breed ave: 1.91,All breeds ave: 1.84	+2.29 scale	34% (Low)	★★★★★★★
Expected daughter breeding performance				
	Daughter calving diff (% 3 & 4) Breed ave: 4.88%,All breeds ave: 5.19%	+5.7%	21% (Low)	
★★★★	Daughter Milk (kg) Breed ave: -6.25kg,All breeds ave: 0.52kg	-5.8kg	25% (Low)	★
★★	Daughter calving interval (days) Breed ave: 0.08days,All breeds ave: -0.48days	+1.07days	27% (Low)	★★★

Additional Information:

Linear composites	Value	Reliability
Muscle	116	45%
Skeletal	116	43%
Function	93	27%

Animal scored. Linear scores and weaning weights in evaluations

Herd data quality index

N/A

Copyright, Irish Cattle Breeding Federation ICBF Aug 2014

Lot 138 GALLAWAY IMOIE

ID: IE231327060489

Breed: Charolais

Sex: Female

DOB: 07-Oct-2013



Owner: Michael Kiernan - Augharan Carrigallen Po Via Cavan Co Leitrim

Breeder:

Sire: Nippur
NPP

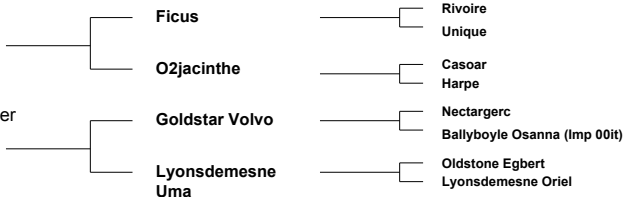

Star Rating (Within Charolais breed)	Economic Indexes	€ uro value per progeny	Index Reliability	Star rating (across all beef breeds)
★★★	Terminal Index	€ 104	32% (Low)	★★★
★★★	Replacement Index Maternal Cow Traits : Maternal Progeny Traits :	€ 13 -€ 136 € 150	29% (Low) 24% 33%	★★
	Dairy Beef			

Star Rating (Within Charolais breed)	Key profit traits	Index Value	Trait Reliability	Star rating (across all beef breeds)
Expected progeny performance				
	Calving difficulty (% 3 & 4) Breed ave: 7.68%,All breeds ave: 5.09%	+8.3%	34% (Low)	
★★★	Docility (1-5 scale) Breed ave: 0.04,All breeds ave: 0	0 scale	46% (Average)	★★★★
★★★★	Carcass weight (kg) Breed ave: 31.94kg,All breeds ave: 22.38kg	+33kg	37% (Low)	★★★★★
★★★★	Carcass conformation (1-15 scale) Breed ave: 1.91,All breeds ave: 1.84	+1.92 scale	31% (Low)	★★★★
Expected daughter breeding performance				
	Daughter calving diff (% 3 & 4) Breed ave: 4.88%,All breeds ave: 5.19%	+3.2%	15% (V Low)	
★★★	Daughter Milk (kg) Breed ave: -6.25kg,All breeds ave: 0.52kg	-7.7kg	32% (Low)	★★
★	Daughter calving interval (days) Breed ave: 0.08days,All breeds ave: -0.48days	+1.9days	20% (Low)	★

Additional Information:

Linear composites	Value	Reliability
Muscle	108	46%
Skeletal	112	43%
Function	93	15%

Animal scored. Linear scores and weaning weights in evaluations

Herd data quality index

N/A

Copyright, Irish Cattle Breeding Federation ICBF Aug 2014

Lot 139 KILVILCORRIS IVORY 2

ID: IE331352720798

Breed: Charolais

Sex: Female

DOB: 07-Oct-2013

Owner: Matt Ryan - Clonismullen Drom Borrisoleigh Thurles Co Tipperary

Breeder:

Sire: Doonally New
CF52

Hermes

Uranium

Athena

Intruse

Campagnard

Dynamo

Dam: Kilvilcorris Daffodil
IE331352790532

Excellent

Valois

Angele

Kilvilcorris Amrlie

Bova Oniraloïn

Kilvilcorris Rosalie

Star Rating (Within Charolais breed)	Economic Indexes	€ uro value per progeny	Index Reliability	Star rating (across all beef breeds)
★★★★★★	Terminal Index	€ 141	35% (Low)	★★★★★★
★★★	Replacement Index	€ 52	35% (Low)	★★★
	Maternal Cow Traits :	-€ 166	35%	
	Maternal Progeny Traits :	€ 218	35%	
	Dairy Beef			

Star Rating (Within Charolais breed)	Key profit traits	Index Value	Trait Reliability	Star rating (across all beef breeds)
Expected progeny performance				
	Calving difficulty (% 3 & 4) Breed ave: 7.68%,All breeds ave: 5.09%	+7.7%	35% (Low)	
★★★★★★	Docility (1-5 scale) Breed ave: 0.04,All breeds ave: 0	0.15 scale	48% (Average)	★★★★★★
★★★★★★	Carcass weight (kg) Breed ave: 31.94kg,All breeds ave: 22.38kg	+37kg	39% (Low)	★★★★★★
★★★★★	Carcass conformation (1-15 scale) Breed ave: 1.91,All breeds ave: 1.84	+2.03 scale	34% (Low)	★★★★★
Expected daughter breeding performance				
	Daughter calving diff (% 3 & 4) Breed ave: 4.88%,All breeds ave: 5.19%	+5.2%	30% (Low)	
★★★	Daughter Milk (kg) Breed ave: -6.25kg,All breeds ave: 0.52kg	-7.2kg	38% (Low)	★★★
★★★	Daughter calving interval (days) Breed ave: 0.08days,All breeds ave: -0.48days	+1.28days	33% (Low)	★★★

Additional Information:

Linear composites	Value	Reliability
Muscle	110	53%
Skeletal	105	50%
Function	115	31%

Herd data quality index

N/A

Animal scored. Linear scores and weaning weights in evaluations

Copyright, Irish Cattle Breeding Federation ICBF Aug 2014

Lot 140 KILVILCORRIS INSPIRATION

ID: IE331352730799

Breed: Charolais

Sex: Female

DOB: 10-Oct-2013

Owner: Matt Ryan - Clonismullen Drom Borrisoleigh Thurles Co Tipperary

Breeder:

Sire: Thrunton Voldemort
TVO

Burradon Talisman

Bielack Prince
Burradon Juicy

Thrunton Starband

Mowbraypark Orlando
Thrunton Osprey

Dam: Kilvilcorris Vera
IE331352720303

Mogador

Diamant
Tombola

Kilvilcorris Ravenna

Jupiter
Kilvilcorris Louise

Star Rating (Within Charolais breed)	Economic Indexes	€ uro value per progeny	Index Reliability	Star rating (across all beef breeds)
★	Terminal Index	€ 81	32% (Low)	★★
★	Replacement Index Maternal Cow Traits : Maternal Progeny Traits :	-€ 53 -€ 142 € 89	30% (Low) 27% 33%	★
	Dairy Beef			

Star Rating (Within Charolais breed)	Key profit traits	Index Value	Trait Reliability	Star rating (across all beef breeds)
Expected progeny performance				
	Calving difficulty (% 3 & 4) Breed ave: 7.68%,All breeds ave: 5.09%	+14.2%	35% (Low)	
★★★	Docility (1-5 scale) Breed ave: 0.04,All breeds ave: 0	0.02 scale	47% (Average)	★★★
★★★★★	Carcass weight (kg) Breed ave: 31.94kg,All breeds ave: 22.38kg	+35kg	39% (Low)	★★★★★
★★★★★	Carcass conformation (1-15 scale) Breed ave: 1.91,All breeds ave: 1.84	+2.13 scale	33% (Low)	★★★★★
Expected daughter breeding performance				
	Daughter calving diff (% 3 & 4) Breed ave: 4.88%,All breeds ave: 5.19%	+4.7%	18% (V Low)	
★★★	Daughter Milk (kg) Breed ave: -6.25kg,All breeds ave: 0.52kg	-6.3kg	29% (Low)	★
★	Daughter calving interval (days) Breed ave: 0.08days,All breeds ave: -0.48days	+1.89days	25% (Low)	★

Additional Information:

Linear composites	Value	Reliability
Muscle	113	51%
Skeletal	123	48%
Function	106	20%

Animal scored. Linear scores and weaning weights in evaluations

Herd data quality index

N/A

Copyright, Irish Cattle Breeding Federation ICBF Aug 2014

Lot 141 TONYGLASSON ILLUSION ET

ID: IE291243310040

Breed: Charolais

Sex: Female

DOB: 13-Oct-2013

Owner: Martin Hughes - Pottereagh Cootehill Co Cavan

Breeder:

Sire: Limkiln Bosco
KIB

Doonally New

Hermes

Intruse

Limkiln Sarah

Indurain

Limkiln Josie

Dam: Golfview Aoife
IE291324690290

Doonally Olmeto

Major

Toise

Moneymore Lupin

Erudit

Moneymore Una

Star Rating (Within Charolais breed)	Economic Indexes	€ uro value per progeny	Index Reliability	Star rating (across all beef breeds)
★★★	Terminal Index	€ 110	33% (Low)	★★★
★	Replacement Index Maternal Cow Traits : Maternal Progeny Traits :	-€ 11 -€ 166 € 155	32% (Low) 31% 34%	★
	Dairy Beef			

Star Rating (Within Charolais breed)	Key profit traits	Index Value	Trait Reliability	Star rating (across all beef breeds)
Expected progeny performance				
	Calving difficulty (% 3 & 4) Breed ave: 7.68%,All breeds ave: 5.09%	+10.7%	37% (Low)	
★★★★★	Docility (1-5 scale) Breed ave: 0.04,All breeds ave: 0	0.1 scale	42% (Average)	★★★★★
★★★★	Carcass weight (kg) Breed ave: 31.94kg,All breeds ave: 22.38kg	+33kg	37% (Low)	★★★★★
★★★★★	Carcass conformation (1-15 scale) Breed ave: 1.91,All breeds ave: 1.84	+2.07 scale	34% (Low)	★★★★★
Expected daughter breeding performance				
	Daughter calving diff (% 3 & 4) Breed ave: 4.88%,All breeds ave: 5.19%	+7.85%	29% (Low)	
★★★	Daughter Milk (kg) Breed ave: -6.25kg,All breeds ave: 0.52kg	-6.3kg	31% (Low)	★
★	Daughter calving interval (days) Breed ave: 0.08days,All breeds ave: -0.48days	+2.65days	30% (Low)	★

Additional Information:

Linear composites	Value	Reliability
Muscle	107	44%
Skeletal	109	42%
Function	113	22%

Animal scored. Linear scores and weaning weights in evaluations

Herd data quality index

N/A

Copyright, Irish Cattle Breeding Federation ICBF Aug 2014

Lot 142 ROOSKEYNAMONA IRIS

ID: IE231421250628

Breed: Charolais

Sex: Female

DOB: 24-Oct-2013

Owner: Gerard A Mulligan - Rooskeynamona Mohill Co Leitrim

Breeder:

Sire: Prime Roberto
PBT

Indurain

Vicomte
Tombola

Prime Noelle

Jupiter
Knockane Cynthia

Dam: Rooskeynamona Ellie
IE231421270480

Rooskeynamona
Andrew

Domino
Shannagh Moffatt

Rooskeynamona
Vera

Dovea Pinocchio
Shannagh Moffatt

Star Rating (Within Charolais breed)	Economic Indexes	€ uro value per progeny	Index Reliability	Star rating (across all beef breeds)
★★★★★	Terminal Index	€ 138	31% (Low)	★★★★★
★★★★☆	Replacement Index Maternal Cow Traits : Maternal Progeny Traits :	€ 67 -€ 143 € 209	31% (Low) 31% 31%	★★☆
	Dairy Beef			

Star Rating (Within Charolais breed)	Key profit traits	Index Value	Trait Reliability	Star rating (across all beef breeds)
Expected progeny performance				
	Calving difficulty (% 3 & 4) Breed ave: 7.68%,All breeds ave: 5.09%	+8%	29% (Low)	
★★★★★	Docility (1-5 scale) Breed ave: 0.04,All breeds ave: 0	0.1 scale	40% (Average)	★★★★★
★★★★★	Carcass weight (kg) Breed ave: 31.94kg,All breeds ave: 22.38kg	+37kg	35% (Low)	★★★★★
★★★★★	Carcass conformation (1-15 scale) Breed ave: 1.91,All breeds ave: 1.84	+2.21 scale	32% (Low)	★★★★★
Expected daughter breeding performance				
	Daughter calving diff (% 3 & 4) Breed ave: 4.88%,All breeds ave: 5.19%	+3.6%	26% (Low)	
★★☆	Daughter Milk (kg) Breed ave: -6.25kg,All breeds ave: 0.52kg	-8kg	33% (Low)	★
★★☆	Daughter calving interval (days) Breed ave: 0.08days,All breeds ave: -0.48days	+1.58days	30% (Low)	★★☆

Additional Information:

Linear composites	Value	Reliability
Muscle	108	42%
Skeletal	115	40%
Function	123	24%

Animal scored. Linear scores and weaning weights in evaluations

Herd data quality index

N/A

Copyright, Irish Cattle Breeding Federation ICBF Aug 2014

Lot 143 WHINFORT IGGY

ID: IE161597690125

Breed: Charolais

Sex: Female

DOB: 04-Nov-2013

Owner: Jeremy Mc Gonigle - Rosscatt Rossnowlagh Donegal Co Donegal

Breeder:

Sire: Liscally Eti (Et)
LSP

Oldstone Egbert

Brampton Banker

Oldstone Ursula

Liscally Blossom

Padirac

Liscally Rosewood I (Et)

Dam: Whinfort Beauty
IE161597680074

Enfield Plexus

Domino

Chloe

Dolland Gypsy

Farmleigh Cosaque

Dolland Pucelle

Star Rating (Within Charolais breed)	Economic Indexes	€ uro value per progeny	Index Reliability	Star rating (across all beef breeds)
★★	Terminal Index	€ 107	28% (Low)	★★★
★★	Replacement Index	€ 30	25% (Low)	★
	Maternal Cow Traits :	-€ 121	21%	
	Maternal Progeny Traits :	€ 151	29%	
	Dairy Beef			

Star Rating (Within Charolais breed)	Key profit traits	Index Value	Trait Reliability	Star rating (across all beef breeds)
Expected progeny performance				
	Calving difficulty (% 3 & 4) Breed ave: 7.68%,All breeds ave: 5.09%	+9.4%	33% (Low)	
★★★★	Docility (1-5 scale) Breed ave: 0.04,All breeds ave: 0	0.05 scale	43% (Average)	★★★★★
★★★★★	Carcass weight (kg) Breed ave: 31.94kg,All breeds ave: 22.38kg	+36kg	30% (Low)	★★★★★
★★★★★	Carcass conformation (1-15 scale) Breed ave: 1.91,All breeds ave: 1.84	+2.01 scale	29% (Low)	★★★★★
Expected daughter breeding performance				
	Daughter calving diff (% 3 & 4) Breed ave: 4.88%,All breeds ave: 5.19%	+5.4%	14% (V Low)	
★★★★★	Daughter Milk (kg) Breed ave: -6.25kg,All breeds ave: 0.52kg	-3kg	19% (V Low)	★★
★★	Daughter calving interval (days) Breed ave: 0.08days,All breeds ave: -0.48days	+0.94days	20% (Low)	★★

Additional Information:

Linear composites	Value	Reliability
Muscle	105	29%
Skeletal	100	28%
Function	113	18%

Herd data quality index

N/A

Animal scored. Linear scores and weaning weights in evaluations

Copyright, Irish Cattle Breeding Federation ICBF Aug 2014

Lot 144 CROCKAUN ICED WHITE

ID: IE201372990080

Breed: Charolais

Sex: Female

DOB: 14-Nov-2013

Owner: Bernadette Dunne - Martinstown Curragh Co Kildare

Breeder:

Sire: Lisnagre Elite (Et)
LGL

Domino

Aimable
Anemone

Ballydownan Violet
(Et)

Jupiter
Ballydownan Simone (Et)

Dam: Crockaun Endeavor
IE201372960053

Dromiskin Bestmate

Uvonromane
Dromiskin Valeriane

Royal Pistache

Jefferson
Fleur

Star Rating (Within Charolais breed)	Economic Indexes	€ uro value per progeny	Index Reliability	Star rating (across all beef breeds)
★★★★★	Terminal Index	€ 138	30% (Low)	★★★★★
★★	Replacement Index Maternal Cow Traits : Maternal Progeny Traits :	€ 24 -€ 178 € 202	25% (Low) 19% 30%	★
	Dairy Beef			

Star Rating (Within Charolais breed)	Key profit traits	Index Value	Trait Reliability	Star rating (across all beef breeds)
Expected progeny performance				
	Calving difficulty (% 3 & 4) Breed ave: 7.68%,All breeds ave: 5.09%	+9.1%	32% (Low)	
★★★☆☆	Docility (1-5 scale) Breed ave: 0.04,All breeds ave: 0	0.02 scale	41% (Average)	★★★
★★★★★	Carcass weight (kg) Breed ave: 31.94kg,All breeds ave: 22.38kg	+44kg	34% (Low)	★★★★★
★★★★★	Carcass conformation (1-15 scale) Breed ave: 1.91,All breeds ave: 1.84	+2.21 scale	30% (Low)	★★★★★☆☆
Expected daughter breeding performance				
	Daughter calving diff (% 3 & 4) Breed ave: 4.88%,All breeds ave: 5.19%	+4.2%	10% (V Low)	
★☆☆	Daughter Milk (kg) Breed ave: -6.25kg,All breeds ave: 0.52kg	-10.5kg	12% (V Low)	★☆☆
★★	Daughter calving interval (days) Breed ave: 0.08days,All breeds ave: -0.48days	+1.01days	18% (V Low)	★★☆☆

Additional Information:

Linear composites	Value	Reliability
Muscle	127	42%
Skeletal	114	39%
Function	105	20%

Herd data quality index

N/A

Animal scored. Linear scores and weaning weights in evaluations

Copyright, Irish Cattle Breeding Federation ICBF Aug 2014

Lot 145 GREENHILLHERD ISABELLA

ID: IE161578440485

Breed: Charolais

Sex: Female

DOB: 14-Nov-2013

Owner: Robert Mahon - Cavangarden Ballyshannon Donegal Co Donegal

Breeder:

Sire: Lyonsdemesne Tzar
TZA

Domino

Aimable
Anemone

Kilboy Frivole (Imp
91f)

Britisch B
Badoit

Dam: Greenhillherd Carol
IE161578460314

Doonally New

Hermes
Intruse

Whinfort Renee

Indurain
Dolland Gypsy

Star Rating (Within Charolais breed)	Economic Indexes	€ uro value per progeny	Index Reliability	Star rating (across all beef breeds)
★★★★★	Terminal Index	€ 123	28% (Low)	★★★★★
★	Replacement Index Maternal Cow Traits : Maternal Progeny Traits :	-€ 2 -€ 176 € 173	29% (Low) 30% 28%	★
	Dairy Beef			

Star Rating (Within Charolais breed)	Key profit traits	Index Value	Trait Reliability	Star rating (across all beef breeds)
Expected progeny performance				
	Calving difficulty (% 3 & 4) Breed ave: 7.68%,All breeds ave: 5.09%	+10.6%	30% (Low)	
★★★★	Docility (1-5 scale) Breed ave: 0.04,All breeds ave: 0	0.05 scale	29% (Low)	★★★★★
★★★★★★	Carcass weight (kg) Breed ave: 31.94kg,All breeds ave: 22.38kg	+40kg	29% (Low)	★★★★★★
★★★★★	Carcass conformation (1-15 scale) Breed ave: 1.91,All breeds ave: 1.84	+1.98 scale	29% (Low)	★★★★★
Expected daughter breeding performance				
	Daughter calving diff (% 3 & 4) Breed ave: 4.88%,All breeds ave: 5.19%	+4.8%	28% (Low)	
★	Daughter Milk (kg) Breed ave: -6.25kg,All breeds ave: 0.52kg	-9.5kg	32% (Low)	★
★★	Daughter calving interval (days) Breed ave: 0.08days,All breeds ave: -0.48days	+0.62days	30% (Low)	★★

Additional Information:

Linear composites	Value	Reliability
Muscle	113	29%
Skeletal	109	29%
Function	105	26%

Herd data quality index

N/A

Animal scored. Linear scores and weaning weights in evaluations

Copyright, Irish Cattle Breeding Federation ICBF Aug 2014

CONEY ISLAND GENETICS

- Semen Collection Service at Stud (EU APPROVED)
- On-Farm Semen Collection Service Available
- Bull Fertility Testing

Brendan Regan

Mobile: 086 688 8312

Email: benregan@eircom.net

IS YOUR BULL SHOOTING BLANKS?

BULL FERTILITY TESTING

- Fertility testing on site with immediate results
- Infertile/Subfertile bulls cost you €s
- Full written certificate provided
- Sell/Buy your bull with confidence
- Reasonable rates
- Nationwide service provided

Contact: John Flynn

**Newtownforbes,
Co. Longford.**

Mobile: 087 8072252