

# Charolais Cattle Dispersal Sale of Karoola Herd

**(Herd No. IE822166)**

Contact: Tony Brady (086)2566742

Saturday 30 May @ 3pm

At Elphin Mart









## **Irish Charolais Cattle Society Limited**

### **Dispersal Sale Rules**

1. The highest approved bidder shall be the Purchaser, and if any dispute arises as to any bid the lot in dispute shall be put up again at the last undisputed bid and re-sold or the Auctioneer may declare the Purchaser. The Auctioneer reserves the right to refuse any bid without giving a reason for doing so.
2. All lots will become the absolute property of the Purchaser from the fall of the hammer and must be paid for in full immediately after the Sale and removed with all faults and errors of description.
3. All lots will be sold in Euro. A commission of 5% of the purchase price is payable by the Purchaser. The commission of 5% is payable by the Purchaser on all animals purchased including those purchased privately on the sale premises at the time of sale.
4. All stock will be sold as they stand and no guarantees will be given. Any known defects will be announced by the Auctioneer at the time of the sale but this will in no way constitute a guarantee.
5. Service dates are given only as a guide and do not constitute that a particular animal is in calf or will calf to that date.
6. Animals certified in calf will be announced and are so guaranteed until 6.00p.m. on the day of the sale or within one hour from the fall of the hammer. No claims will be allowed or entertained concerning pregnancy after 6.00 p.m. or after one hour from the fall of the hammer on the day of the sale. Any claims made must be accompanied by a veterinary certificate
7. While every care has been taken in compiling the catalogue neither the Auctioneer, the Vendor or the Charolais Society will be responsible for any inaccuracies therein.
8. Neither the Vendor, the Auctioneer or the Mart shall be responsible for any injury, damage or loss sustained by any person on the Sale premises whether as a result of the negligence of the Vendor, the Auctioneer or the Mart or of their respective servants or agents or otherwise.

# Lot 1 KAROOLA AMANDA

ID: IE182216610301

Breed: Charolais

Sex: Female

DOB: 03-Jan-2005

Owner: Tony Brady - Feaghmore Eyrecourt Ballinasloe Co Galway

Breeder:

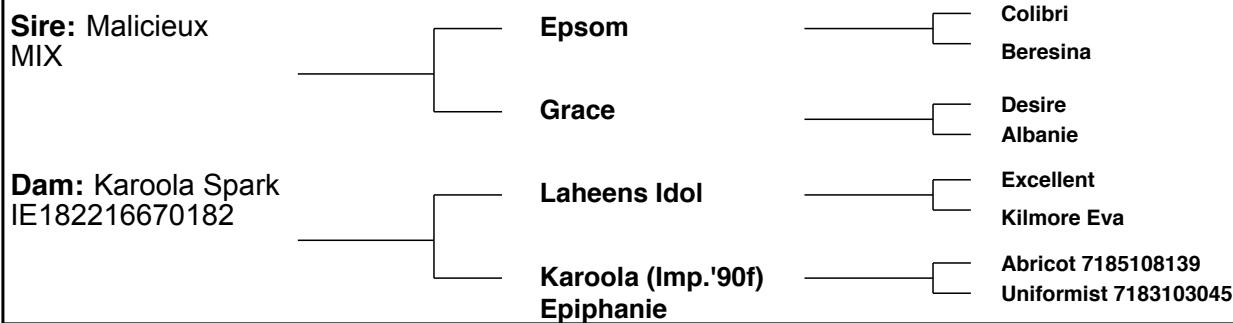

# Lot 1A KAROOLA JOSS

**ID:** IE182216670629

**Breed:** Charolais

**Sex:** Male

**DOB:** 29-Nov-2014

**Owner:** Tony Brady - Feaghmore Eyrecourt Ballinasloe Co Galway

**Breeder:**

**Sire:** Cavelands Fenian  
LZF

Noaille

Eddy  
Janina

Cavelands Carena

Indurain  
Cavelands Ulricka

**Dam:** Karoola Amanda  
IE182216610301

Malicieux

Epsom  
Grace

Karoola Spark

Laheens Idol  
Karoola (Imp.'90f) Epiphanie

Star Rating (Within Charolais breed)	Economic Indexes	€uro value per progeny	Index Reliability	Star rating (across all beef breeds)
	<b>Terminal Index</b>			
	<b>Replacement Index</b> Maternal Cow Traits : Maternal Progeny Traits :			
	<b>Dairy Beef</b>			
Star Rating (Within Charolais breed)	Key profit traits	Index Value	Trait Reliability	Star rating (across all beef breeds)

Animal not scored.

**Additional Information:**

Animal not scored.

Linear composites	Value	Reliability
Muscle		
Skeletal		
Function		

**Herd data quality index**

N/A

# Lot 2 KAROOLA HEATHER

ID: IE182216680522

Breed: Charolais

Sex: Female

DOB: 03-Jan-2012

Owner: Tony Brady - Feaghmore Eyrecourt Ballinasloe Co Galway

Breeder:

Sire: Doncamillo  
DWF

Tapaloeil

Poum  
Odyssee

Oriflamme

Jongleur  
Hermine

Dam: Blakestown Catriona  
IE261077280848

Blakestown Artiste

Pedro  
Royale

Blakestown Samara  
(Et)

Blakestown Officer  
Blakestown Ecosse (Imp 89f)

Star Rating (Within Charolais breed)	Economic Indexes	€uro value per progeny	Index Reliability	Star rating (across all beef breeds)
★	<b>Terminal Index</b>	<b>€98</b>	<b>35%</b> (Low)	★★
★★	<b>Replacement Index</b> Maternal Cow Traits : Maternal Progeny Traits :	<b>€24</b> -€ 107 € 131	<b>32%</b> (Low) 27% 36%	★
	<b>Dairy Beef</b>			

Star Rating (Within Charolais breed)	Key profit traits	Index Value	Trait Reliability	Star rating (across all beef breeds)
<b>Expected progeny performance</b>				
	Calving difficulty (% 3 & 4) Breed ave: 7.55%,All breeds ave: 4.98%	+9.5%	37% (Low)	
★	Docility (1-5 scale) Breed ave: 0.04,All breeds ave: 0	-0.1 scale	55% (Average)	★
★★★★★	Carcass weight (kg) Breed ave: 32.88kg,All breeds ave: 22.98kg	+37kg	41% (Average)	★★★★★
★★	Carcass conformation (1-15 scale) Breed ave: 1.94,All breeds ave: 1.86	+1.84 scale	32% (Low)	★★★

<b>Expected daughter breeding performance</b>				
	Daughter calving diff (% 3 & 4) Breed ave: 5.85%,All breeds ave: 6.15%	+4.7%	15% (V Low)	
★★★★★	Daughter Milk (kg) Breed ave: -6.51kg,All breeds ave: 0.31kg	-3.4kg	23% (Low)	★★★
★★★★	Daughter calving interval (days) Breed ave: 0.47days,All breeds ave: -0.32days	-0.51days	28% (Low)	★★★★

## Additional Information:

Male calf at foot - Karoola Jurat. Born 03.11.14 Sire. Roundhill Doc 1068 (et)

Service Date: 13/01/2015 Bonjovi(\$750)

Linear composites	Value	Reliability
Muscle	103	45%
Skeletal	100	42%
Function	89	16%

## Herd data quality index

N/A

Animal scored. Linear scores and weaning weights in evaluations

# Lot 2A KARoola JURAT

**ID:** IE182216640626

**Breed:** Charolais

**Sex:** Male

**DOB:** 03-Nov-2014

**Owner:** Tony Brady - Feaghmore Eyrecourt Ballinasloe Co Galway

**Breeder:**

**Sire:** Roundhill Doc 1068 (Et)  
RHI

Nelson

Indice

Etoile

Roundhill Rimmel

Invincible

Ballybrown (Imp97f) Marlene

**Dam:** Karoola Heather  
IE182216680522

Doncamillo

Tapaloeil

Oriflamme

Blakestown  
Catriona

Blakestown Artiste

Blakestown Samara (Et)

Star Rating (Within Charolais breed)	Economic Indexes	€uro value per progeny	Index Reliability	Star rating (across all beef breeds)
	<b>Terminal Index</b>			
	<b>Replacement Index</b> Maternal Cow Traits : Maternal Progeny Traits :			
	<b>Dairy Beef</b>			
Star Rating (Within Charolais breed)	Key profit traits	Index Value	Trait Reliability	Star rating (across all beef breeds)

Animal not scored.

**Additional Information:**

Animal not scored.

Linear composites	Value	Reliability
Muscle		
Skeletal		
Function		

**Herd data quality index**

N/A

# Lot 3 ANNESKEAGH ALICIA

ID: IE171054610720

Breed: Charolais

Sex: Female

DOB: 06-Apr-2005

Owner: Tony Brady - Feaghmore Eyrecourt Ballinasloe Co Galway

Breeder: Una Donnelly - Newhaggard Lusk Co Dublin

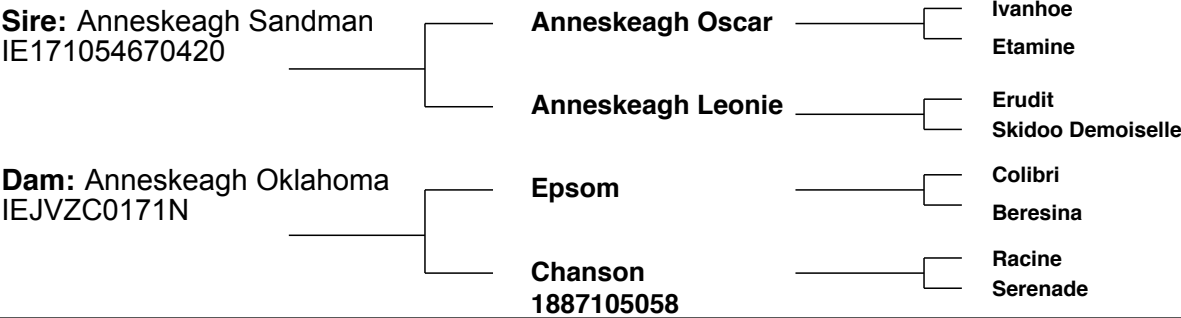

Star Rating (Within Charolais breed)	Economic Indexes	€uro value per progeny	Index Reliability	Star rating (across all beef breeds)
★★★★	<b>Terminal Index</b>	€128	37% (Low)	★★★★
★★★★★	<b>Replacement Index</b> Maternal Cow Traits : Maternal Progeny Traits :	€110 -€ 72 € 183	37% (Low) 38% 37%	★★★
	<b>Dairy Beef</b>			

Star Rating (Within Charolais breed)	Key profit traits	Index Value	Trait Reliability	Star rating (across all beef breeds)
<b>Expected progeny performance</b>				
	Calving difficulty (% 3 & 4) Breed ave: 7.55%,All breeds ave: 4.98%	+9.3%	43% (Average)	
★★★★★	Docility (1-5 scale) Breed ave: 0.04,All breeds ave: 0	0.15 scale	53% (Average)	★★★★★
★★★★★	Carcass weight (kg) Breed ave: 32.88kg,All breeds ave: 22.98kg	+39kg	43% (Average)	★★★★★
★★★★★	Carcass conformation (1-15 scale) Breed ave: 1.94,All breeds ave: 1.86	+2.27 scale	38% (Low)	★★★★★☆

<b>Expected daughter breeding performance</b>				
	Daughter calving diff (% 3 & 4) Breed ave: 5.85%,All breeds ave: 6.15%	+6.8%	31% (Low)	
★★★★★	Daughter Milk (kg) Breed ave: -6.51kg,All breeds ave: 0.31kg	-0.7kg	60% (High)	★★★☆☆
★★★☆☆	Daughter calving interval (days) Breed ave: 0.47days,All breeds ave: -0.32days	+0.88days	26% (Low)	★★

<b>Additional Information:</b>  Service Date: 26/11/2014 Blakestown Felim	<b>Linear composites</b>		
	Muscle	118	53%
	Skeletal	107	49%
	Function	80	16%
<b>Herd data quality index</b>			
N/A			

Animal scored. Linear scores and weaning weights in evaluations



# Lot 4 KAROOLA HAZEL

ID: IE182216620525

Breed: Charolais

Sex: Female

DOB: 22-Jan-2012

Owner: Tony Brady - Feaghmore Eyrecourt Ballinasloe Co Galway

Breeder:



Star Rating (Within Charolais breed)	Economic Indexes	€uro value per progeny	Index Reliability	Star rating (across all beef breeds)
★★★	<b>Terminal Index</b>	€115	35% (Low)	★★★
★	<b>Replacement Index</b> Maternal Cow Traits : Maternal Progeny Traits :	-€17 -€ 186 € 169	34% (Low) 32% 36%	★
	<b>Dairy Beef</b>			

Star Rating (Within Charolais breed)	Key profit traits	Index Value	Trait Reliability	Star rating (across all beef breeds)
<b>Expected progeny performance</b>				
	Calving difficulty (% 3 & 4) Breed ave: 7.55%,All breeds ave: 4.98%	+8.2%	37% (Low)	
★	Docility (1-5 scale) Breed ave: 0.04,All breeds ave: 0	-0.16 scale	56% (Average)	★
★★★★	Carcass weight (kg) Breed ave: 32.88kg,All breeds ave: 22.98kg	+36kg	40% (Average)	★★★★★
★★	Carcass conformation (1-15 scale) Breed ave: 1.94,All breeds ave: 1.86	+1.87 scale	31% (Low)	★★★

<b>Expected daughter breeding performance</b>				
	Daughter calving diff (% 3 & 4) Breed ave: 5.85%,All breeds ave: 6.15%	+5.1%	24% (Low)	
★	Daughter Milk (kg) Breed ave: -6.51kg,All breeds ave: 0.31kg	-9.7kg	31% (Low)	★
★★★	Daughter calving interval (days) Breed ave: 0.47days,All breeds ave: -0.32days	+0.02days	30% (Low)	★★★

Additional Information:

Male calf at foot - Karoola Julian. Born 03.10.14 Sire. Blelack Digger

Linear composites	Value	Reliability
Muscle	109	47%
Skeletal	113	44%
Function	104	20%

Herd data quality index

N/A

# Lot 4A KARoola JULIAN

ID: IE182216650619

Breed: Charolais

Sex: Male

DOB: 03-Oct-2014

Owner: Tony Brady - Feaghmore Eyrecourt Ballinasloe Co Galway

Breeder:

Sire: Blelack Digger  
S956

Balthayock Adonis

Balmyle Thunderbird

Balthayock Peach

Galcantray Abbey

Blelack Montgomery

Blelack Rachel

Dam: Karoola Hazel  
IE182216620525

Panama

Ludwig

Marquise

Karoola Eva

Lyonsdemesne Tzar

Karoola Vesta

Star Rating (Within Charolais breed)	Economic Indexes	€uro value per progeny	Index Reliability	Star rating (across all beef breeds)
---	------------------	---------------------------	----------------------	---

**Terminal Index**

**Replacement Index**

Maternal Cow Traits :

Maternal Progeny Traits :

**Dairy Beef**

Star Rating (Within Charolais breed)	Key profit traits	Index Value	Trait Reliability	Star rating (across all beef breeds)
---	-------------------	----------------	----------------------	---

**Animal not scored.**

Additional Information:

Linear composites	Value	Reliability
Muscle		
Skeletal		
Function		

Herd data quality index

N/A

Animal not scored.

# Lot 5 KARoola ESTHER

ID: IE182216690449

Breed: Charolais

Sex: Female

DOB: 06-Apr-2009

Owner: Tony Brady - Feaghmore Eyrecourt Ballinasloe Co Galway

Breeder:

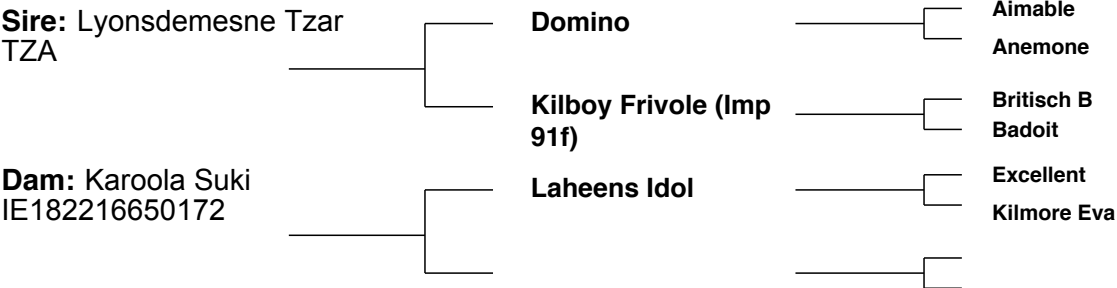

# Lot 5A KARoola JUDGE

ID: IE182216670620

Breed: Charolais

Sex: Male

DOB: 05-Oct-2014

Owner: Tony Brady - Feaghmore Eyrecourt Ballinasloe Co Galway

Breeder:

Sire: Blakestown Felim  
IE261077281086

Blakestown Artiste

Pedro  
Royale

Blakestown Trinette

5517 Blakestown Obelix  
Blakestown Lorraine

Dam: Karoola Esther  
IE182216690449

Lyonsdemesne Tzar

Domino  
Kilboy Frivole (Imp 91f)

Karoola Suki

Laheens Idol

Star Rating (Within Charolais breed)	Economic Indexes	€uro value per progeny	Index Reliability	Star rating (across all beef breeds)
	<b>Terminal Index</b>			
	<b>Replacement Index</b> Maternal Cow Traits : Maternal Progeny Traits :			
	<b>Dairy Beef</b>			
Star Rating (Within Charolais breed)	Key profit traits	Index Value	Trait Reliability	Star rating (across all beef breeds)

Animal not scored.

Additional Information:

Animal not scored.

Linear composites	Value	Reliability
Muscle		
Skeletal		
Function		

Herd data quality index

N/A



# Lot 6 KARoola FLORA

ID: IE182216650478

Breed: Charolais

Sex: Female

DOB: 04-Mar-2010

Owner: Tony Brady - Feaghmore Eyrecourt Ballinasloe Co Galway

Breeder:



<div>Lot 7</div> <div>KARoola ELLIE 443</div> <div>ID: IE182216630443</div> <div>Breed: Charolais</div> <div>Sex: Female</div> <div>DOB: 11-Mar-2009</div> <div>Owner: Tony Brady - Feaghmore Eyrecourt Ballinasloe Co Galway</div> <div>Breeder:</div> <div><div><div>Sire: Ballyvaddy Braveheart 9104579846</div><div><div><div>Ballyvaddy Utopia</div><div>Glenleary Samantha</div></div><div><div>Roundhill Ohoh Coolnaslee Robina</div><div>Meillard Rj Glenleary Mayfair</div></div></div><div><div>Dam: Karoola Storm IE182216680183</div><div><div><div>Laheens Idol</div><div>Karoola Oona</div></div><div><div>Excellent Kilmore Eva</div><div>Dereskit Jupiter Ballykett Janice</div></div></div></div></div></div>													
<div><div>Star Rating (Within Charolais breed)</div><div>Economic Indexes</div><div>€uro value per progeny</div><div>Index Reliability</div><div>Star rating (across all beef breeds)</div></div>													
★★★	Terminal Index	€108	27% (Low)	★★★									
★★★★	Replacement Index Maternal Cow Traits : Maternal Progeny Traits :	€50 -€ 116 € 166	30% (Low) 33% 27%	★★★									
	Dairy Beef												
<div><div>Star Rating (Within Charolais breed)</div><div>Key profit traits</div><div>Index Value</div><div>Trait Reliability</div><div>Star rating (across all beef breeds)</div></div>													
Expected progeny performance													
	Calving difficulty (% 3 & 4) Breed ave: 7.55%,All breeds ave: 4.98%	+5.5%	27% (Low)										
★★	Docility (1-5 scale) Breed ave: 0.04,All breeds ave: 0	-0.2 scale	49% (Average)	★★									
★★	Carcass weight (kg) Breed ave: 32.88kg,All breeds ave: 22.98kg	+25kg	34% (Low)	★★★★									
★★★★	Carcass conformation (1-15 scale) Breed ave: 1.94,All breeds ave: 1.86	+1.84 scale	26% (Low)	★★★★★									
Expected daughter breeding performance													
	Daughter calving diff (% 3 & 4) Breed ave: 5.85%,All breeds ave: 6.15%	+6.1%	18% (V Low)										
★★★	Daughter Milk (kg) Breed ave: -6.51kg,All breeds ave: 0.31kg	-8.4kg	51% (Average)	★★									
★★★★★★	Daughter calving interval (days) Breed ave: 0.47days,All breeds ave: -0.32days	-3.87days	28% (Low)	★★★★★★									
<div>Additional Information: Male calf at foot - Karoola Laurence. Born 10.03.15 Sire. Blakestown Felim</div>			<div><div>Linear composites</div><div>Value</div><div>Reliability</div></div> <table><tr><td>Muscle</td><td>85</td><td>50%</td></tr><tr><td>Skeletal</td><td>99</td><td>46%</td></tr><tr><td>Function</td><td>106</td><td>14%</td></tr></table>		Muscle	85	50%	Skeletal	99	46%	Function	106	14%
Muscle	85	50%											
Skeletal	99	46%											
Function	106	14%											
Animal scored. Linear scores and weaning weights in evaluations			<div>Herd data quality index</div> <div>N/A</div>										

# Lot 7A KARoola LAURENCE

ID: IE182216670637

Breed: Charolais

Sex: Male

DOB: 10-Mar-2015

Owner: Tony Brady - Feaghmore Eyrecourt Ballinasloe Co Galway

Breeder:

Sire: Blakestown Felim  
IE261077281086

Blakestown Artiste

Pedro  
Royale

Blakestown Trinette

5517 Blakestown Obelix  
Blakestown Lorraine

Dam: Karoola Ellie 443  
IE182216630443

Ballyvaddy  
Braveheart

Ballyvaddy Utopia  
Glenleary Samantha

Karoola Storm

Laheens Idol  
Karoola Oona

Star Rating (Within Charolais breed)	Economic Indexes	€uro value per progeny	Index Reliability	Star rating (across all beef breeds)
---	------------------	---------------------------	----------------------	---

**Terminal Index**

**Replacement Index**

Maternal Cow Traits :

Maternal Progeny Traits :

**Dairy Beef**

Star Rating (Within Charolais breed)	Key profit traits	Index Value	Trait Reliability	Star rating (across all beef breeds)
---	-------------------	----------------	----------------------	---

**Animal not scored.**

Additional Information:

Animal not scored.

Linear composites	Value	Reliability
Muscle		
Skeletal		
Function		

Herd data quality index

N/A

Lot 8 KAROOLA DEW

ID: IE182216640428 Breed: Charolais  
Sex: Female DOB: 05-Apr-2008

Owner: Tony Brady - Feaghmore Eyrecourt Ballinasloe Co Galway

Breeder:

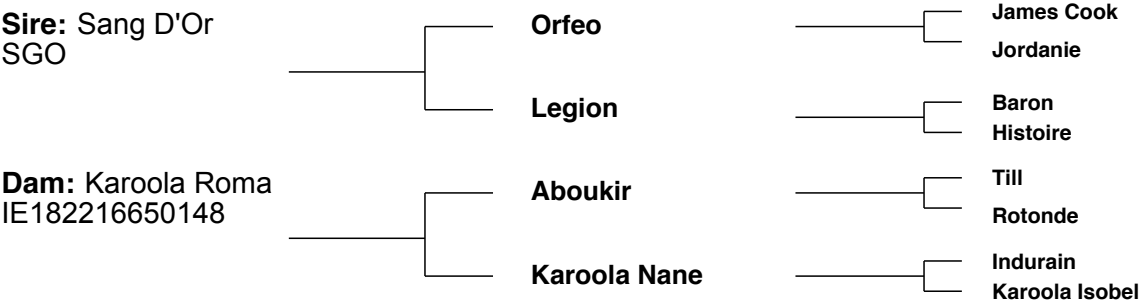

Star Rating (Within Charolais breed)	Economic Indexes	€uro value per progeny	Index Reliability	Star rating (across all beef breeds)
★★★	Terminal Index	€116	35% (Low)	★★★
★★★	Replacement Index	€31	35% (Low)	★
	Maternal Cow Traits :	-€ 130	34%	
	Maternal Progeny Traits :	€ 162	36%	
	Dairy Beef			

Star Rating (Within Charolais breed)	Key profit traits	Index Value	Trait Reliability	Star rating (across all beef breeds)
--------------------------------------	-------------------	-------------	-------------------	--------------------------------------

Animal not scored.

Additional Information:  
Male calf at foot - Karoola Jabot. Born 06.11.14 Sire. Cloverfield Excelent

Animal not scored.

Linear composites	Value	Reliability
Muscle	115	36%
Skeletal	112	35%
Function	78	19%
Herd data quality index		
N/A		



# Lot 8A KAROOLA JABOT

ID: IE182216650627

Breed: Charolais

Sex: Male

DOB: 06-Nov-2014

Owner: Tony Brady - Feaghmore Eyrecourt Ballinasloe Co Galway

Breeder:

Sire: Cloverfield Excelent  
CXY

Domino

Aimable  
Anemone

Cloverfield Una

Pirate  
Cloverfield Princess

Dam: Karoola Dew  
IE182216640428

Sang D'Or

Orfeo  
Legion

Karoola Roma

Aboukir  
Karoola Nane

Star Rating (Within Charolais breed)	Economic Indexes	€uro value per progeny	Index Reliability	Star rating (across all beef breeds)
---	------------------	---------------------------	----------------------	---

Terminal Index

Replacement Index

Maternal Cow Traits :

Maternal Progeny Traits :

Dairy Beef

Star Rating (Within Charolais breed)	Key profit traits	Index Value	Trait Reliability	Star rating (across all beef breeds)
---	-------------------	----------------	----------------------	---

Animal not scored.

Additional Information:

Linear composites	Value	Reliability
Muscle		
Skeletal		
Function		

Herd data quality index

N/A

Animal not scored.

# Lot 9 CALLA FAYE

ID: IE182068090615
Breed: Charolais

Sex: Female
DOB: 26-Mar-2010

Owner: Tony Brady - Feaghmore Eyrecourt Ballinasloe Co Galway

Breeder: Thomas Joseph Callanan - Calla Kilconnell Ballinasloe Co Galway

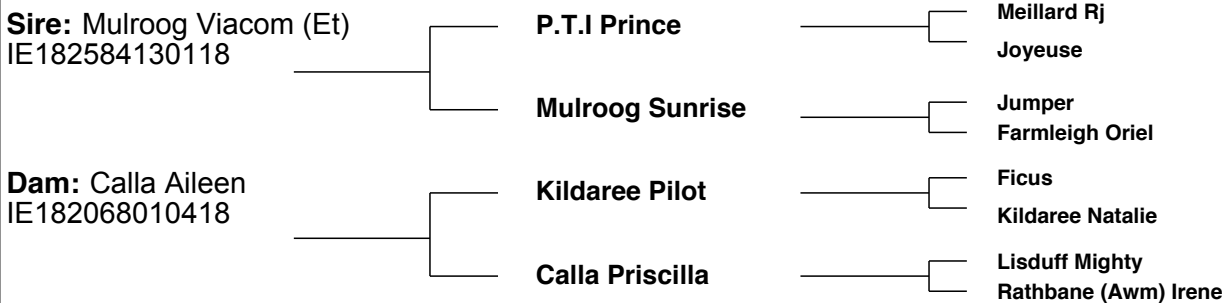

Star Rating (Within Charolais breed)	Economic Indexes	€uro value per progeny	Index Reliability	Star rating (across all beef breeds)
★★★	<b>Terminal Index</b>	€120	33% (Low)	★★★★☆
★★★☆	<b>Replacement Index</b> Maternal Cow Traits : Maternal Progeny Traits :	€34 -€ 141 € 176	33% (Low) 34% 33%	★
	<b>Dairy Beef</b>			

Star Rating (Within Charolais breed)	Key profit traits	Index Value	Trait Reliability	Star rating (across all beef breeds)
<b>Expected progeny performance</b>				
	Calving difficulty (% 3 & 4) Breed ave: 7.55%,All breeds ave: 4.98%	+8.1%	38% (Low)	
★	Docility (1-5 scale) Breed ave: 0.04,All breeds ave: 0	-0.04 scale	54% (Average)	★★
★★★★★☆	Carcass weight (kg) Breed ave: 32.88kg,All breeds ave: 22.98kg	+37kg	37% (Low)	★★★★★★
★★★★★★	Carcass conformation (1-15 scale) Breed ave: 1.94,All breeds ave: 1.86	+2.19 scale	32% (Low)	★★★★★★☆

<b>Expected daughter breeding performance</b>				
	Daughter calving diff (% 3 & 4) Breed ave: 5.85%,All breeds ave: 6.15%	+4.7%	28% (Low)	
★★★★	Daughter Milk (kg) Breed ave: -6.51kg,All breeds ave: 0.31kg	-4kg	45% (Average)	★★★
★★	Daughter calving interval (days) Breed ave: 0.47days,All breeds ave: -0.32days	+1.1days	28% (Low)	★★★

## Additional Information:

Service Date: 06/03/2015 Excellent (EXT)

Linear composites	Value	Reliability
Muscle	117	57%
Skeletal	111	53%
Function	92	26%

## Herd data quality index

N/A

Animal scored. Linear scores and weaning weights in evaluations

# Lot 9A KAROOLA JIB

ID: IE182216690630

Breed: Charolais

Sex: Male

DOB: 01-Dec-2014

Owner: Tony Brady - Feaghmore Eyrecourt Ballinasloe Co Galway

Breeder:

Sire: Uni  
UNZ

Sex-Symbol

Pedro  
Gelinotte

Obligee

Hermes  
Frange

Dam: Calla Faye  
IE182068090615

Mulroog Viacom  
(Et)

P.T.I Prince  
Mulroog Sunrise

Calla Aileen

Kildaree Pilot  
Calla Priscilla

Star Rating (Within Charolais breed)	Economic Indexes	€uro value per progeny	Index Reliability	Star rating (across all beef breeds)
---	------------------	---------------------------	----------------------	---

**Terminal Index**

**Replacement Index**

Maternal Cow Traits :

Maternal Progeny Traits :

**Dairy Beef**

Star Rating (Within Charolais breed)	Key profit traits	Index Value	Trait Reliability	Star rating (across all beef breeds)
---	-------------------	----------------	----------------------	---

**Animal not scored.**

Additional Information:

Animal not scored.

Linear composites	Value	Reliability
Muscle		
Skeletal		
Function		

Herd data quality index

N/A

# Lot 10 KAROOLA EVA

ID: IE182216680456

Breed: Charolais

Sex: Female

DOB: 01-May-2009

Owner: Tony Brady - Feaghmore Eyrecourt Ballinasloe Co Galway

Breeder:

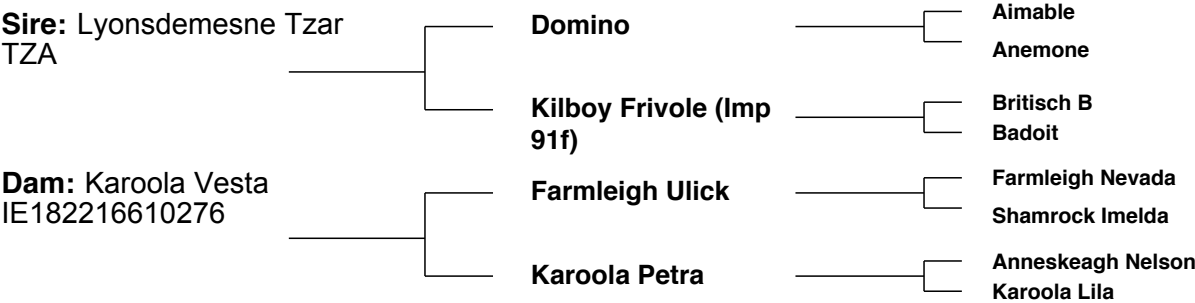

Star Rating (Within Charolais breed)	Economic Indexes	€uro value per progeny	Index Reliability	Star rating (across all beef breeds)
★★★	<b>Terminal Index</b>	€118	37% (Low)	★★★
★★★	<b>Replacement Index</b> Maternal Cow Traits : Maternal Progeny Traits :	€40 -€ 133 € 173	40% (Average) 43% 38%	★
	<b>Dairy Beef</b>			

Star Rating (Within Charolais breed)	Key profit traits	Index Value	Trait Reliability	Star rating (across all beef breeds)
<b>Expected progeny performance</b>				
	Calving difficulty (% 3 & 4) Breed ave: 7.55%,All breeds ave: 4.98%	+8.5%	41% (Average)	
★★☆	Docility (1-5 scale) Breed ave: 0.04,All breeds ave: 0	-0.01 scale	56% (Average)	★★★☆☆
★★★★☆	Carcass weight (kg) Breed ave: 32.88kg,All breeds ave: 22.98kg	+35kg	41% (Average)	★★★★★★
★★	Carcass conformation (1-15 scale) Breed ave: 1.94,All breeds ave: 1.86	+1.86 scale	34% (Low)	★★★
<b>Expected daughter breeding performance</b>				
	Daughter calving diff (% 3 & 4) Breed ave: 5.85%,All breeds ave: 6.15%	+5.1%	36% (Low)	
★★☆	Daughter Milk (kg) Breed ave: -6.51kg,All breeds ave: 0.31kg	-8.2kg	65% (High)	★
★★★★☆	Daughter calving interval (days) Breed ave: 0.47days,All breeds ave: -0.32days	-1.44days	36% (Low)	★★★★☆

<b>Additional Information:</b>  Service Date: 19/02/2015    Excellent (EXT)  
---

Animal scored. Linear scores and weaning weights in evaluations



Lot 10A

KARoola JEMMA

ID: IE182216610623

Breed: Charolais

Sex: Female

DOB: 09-Oct-2014

Owner: Tony Brady - Feaghmore Eyrecourt Ballinasloe Co Galway

Breeder:

Sire: Commandeur COZ

Poker

Ombrelle

Nabab Melodie

Loriot Gothon

Dam: Karoola Eva IE182216680456

Lyonsdemesne Tzar

Karoola Vesta

Domino Kilboy Frivole (Imp 91f)

Farmleigh Ulick Karoola Petra

Star Rating (Within Charolais breed)	Economic Indexes	€uro value per progeny	Index Reliability	Star rating (across all beef breeds)
	Terminal Index			
	Replacement Index Maternal Cow Traits : Maternal Progeny Traits :			
	Dairy Beef			

Star Rating (Within Charolais breed)	Key profit traits	Index Value	Trait Reliability	Star rating (across all beef breeds)
Animal not scored.				

Additional Information:	Linear composites		
	Value	Reliability	
	Muscle		
	Skeletal		
Animal not scored.	Function		
	Herd data quality index		
	N/A		

Copyright, Irish Cattle Breeding Federation ICBF Apr 2015

# Lot 11 KAROOLA GAVOTTE

ID: IE182216610516

Breed: Charolais

Sex: Female

DOB: 16-May-2011

Owner: Tony Brady - Feaghmore Eyrecourt Ballinasloe Co Galway

Breeder:

Sire: Ballyvaddy Braveheart  
9104579846

Ballyvaddy Utopia

Roundhill Ohoh  
Coolnaslee Robina

Glenleary Samantha

Meillard Rj  
Glenleary Mayfair

Dam: Karoola Smoke  
IE182216610185

Laheens Idol

Excellent  
Kilmore Eva

Karoola Merry

Regaile Judgement  
Karoola (Imp.'91f) Fine Fleu

Star Rating (Within Charolais breed)	Economic Indexes	€uro value per progeny	Index Reliability	Star rating (across all beef breeds)
★★★	<b>Terminal Index</b>	€105	29% (Low)	★★★
★★★★	<b>Replacement Index</b> Maternal Cow Traits : Maternal Progeny Traits :	€46 -€ 113 € 159	28% (Low) 27% 30%	★★★
	<b>Dairy Beef</b>			

Star Rating (Within Charolais breed)	Key profit traits	Index Value	Trait Reliability	Star rating (across all beef breeds)
<b>Expected progeny performance</b>				
	Calving difficulty (% 3 & 4) Breed ave: 7.55%,All breeds ave: 4.98%	+6.8%	32% (Low)	
★	Docility (1-5 scale) Breed ave: 0.04,All breeds ave: 0	-0.04 scale	41% (Average)	★★
★★★	Carcass weight (kg) Breed ave: 32.88kg,All breeds ave: 22.98kg	+29kg	36% (Low)	★★★★
★★★	Carcass conformation (1-15 scale) Breed ave: 1.94,All breeds ave: 1.86	+1.84 scale	28% (Low)	★★★

<b>Expected daughter breeding performance</b>				
	Daughter calving diff (% 3 & 4) Breed ave: 5.85%,All breeds ave: 6.15%	+8%	16% (V Low)	
★★★★	Daughter Milk (kg) Breed ave: -6.51kg,All breeds ave: 0.31kg	-7.2kg	34% (Low)	★
★★★★	Daughter calving interval (days) Breed ave: 0.47days,All breeds ave: -0.32days	-0.83days	19% (V Low)	★★★

## Additional Information:

Service Date: 15/11/2014 Blakestown Felim

Linear composites	Value	Reliability
Muscle	105	48%
Skeletal	99	44%
Function	102	13%

## Herd data quality index

N/A

Animal scored. Linear scores and weaning weights in evaluations

Lot 12 <b>KARoola VIA</b>				
ID: IE182216640279		Breed: Charolais		
Sex: Female		DOB: 09-Apr-2004		
Owner: Tony Brady - Feaghmore Eyrecourt Ballinasloe Co Galway				
Breeder:				
Sire: Dovea Gin Tonic GTN		Soprano		Lancier
		Tisane		Jodelle
Dam: Karoola Stella IE182216670174		Laheens Idol		Radieux Hemisphere
		Tullygirvan Catherine		Excellent Kilmore Eva
				Ravara Trent Quilly Noleen
Star Rating (Within Charolais breed)				
Economic Indexes		€uro value per progeny	Index Reliability	Star rating (across all beef breeds)
★★	Terminal Index	€110	43% (Average)	★★★
★★★★★	Replacement Index	€115	48% (Average)	★★★
	Maternal Cow Traits :	-€ 75	52%	
	Maternal Progeny Traits :	€ 190	43%	
	Dairy Beef			
Star Rating (Within Charolais breed)				
Key profit traits		Index Value	Trait Reliability	Star rating (across all beef breeds)
Expected progeny performance				
	Calving difficulty (% 3 & 4) Breed ave: 7.55%,All breeds ave: 4.98%	+2.7%	48% (Average)	
★★★	Docility (1-5 scale) Breed ave: 0.04,All breeds ave: 0	0.03 scale	62% (High)	★★★★
★	Carcass weight (kg) Breed ave: 32.88kg,All breeds ave: 22.98kg	+20kg	48% (Average)	★★★
★	Carcass conformation (1-15 scale) Breed ave: 1.94,All breeds ave: 1.86	+1.46 scale	39% (Low)	★★
Expected daughter breeding performance				
	Daughter calving diff (% 3 & 4) Breed ave: 5.85%,All breeds ave: 6.15%	+7.5%	47% (Average)	
★★★★★	Daughter Milk (kg) Breed ave: -6.51kg,All breeds ave: 0.31kg	-1.9kg	78% (High)	★★
★★★★★	Daughter calving interval (days) Breed ave: 0.47days,All breeds ave: -0.32days	-2.73days	37% (Low)	★★★★
Additional Information:				
Service Date: 12/01/2014 Ferdie(S1381)				
Animal scored. Linear scores and weaning weights in evaluations				
Linear composites Value Reliability				
Muscle		86	64%	
Skeletal		87	60%	
Function		101	32%	
Herd data quality index				
N/A				

**Lot 12A KAROLA JULIE**

**ID:** IE182216640618

**Breed:** Charolais

**Sex:** Female

**DOB:** 03-Oct-2014

**Owner:** Tony Brady - Feaghmore Eyrecourt Ballinasloe Co Galway

**Breeder:**

**Sire:** Lyonsdemesne Tzar  
TZA

## Domino

## Aimable

## Anemone

## Kilboy Frivole (Imp 91f)

**Britisch B**  
**Badoit**

**Dam:** Karoola Via  
IE182216640279

## Dovea Gin Tonic

**Soprano**  
**Tisane**

## Karoola Stella

**Laheens Idol**  
**Tullygirvan Catherine**

Star Rating (Within Charolais breed)	Economic Indexes	€uro value per progeny	Index Reliability	Star rating (across all beef breeds)
	<b>Terminal Index</b>			
	<b>Replacement Index</b> Maternal Cow Traits : Maternal Progeny Traits :			
	<b>Dairy Beef</b>			

Star Rating (Within Charolais breed)	Key profit traits	Index Value	Trait Reliability	Star rating (across all beef breeds)
--------------------------------------	-------------------	-------------	-------------------	--------------------------------------

**Animal not scored.**

**Additional Information:**

Linear composites	Value	Reliability
Muscle		
Skeletal		
Function		

Animal not scored.

Herd data quality index

N/A

# Lot 13 KAROOLA HALVA

ID: IE182216630526

Breed: Charolais

Sex: Female

DOB: 27-Feb-2012

Owner: Tony Brady - Feaghmore Eyrecourt Ballinasloe Co Galway

Breeder:

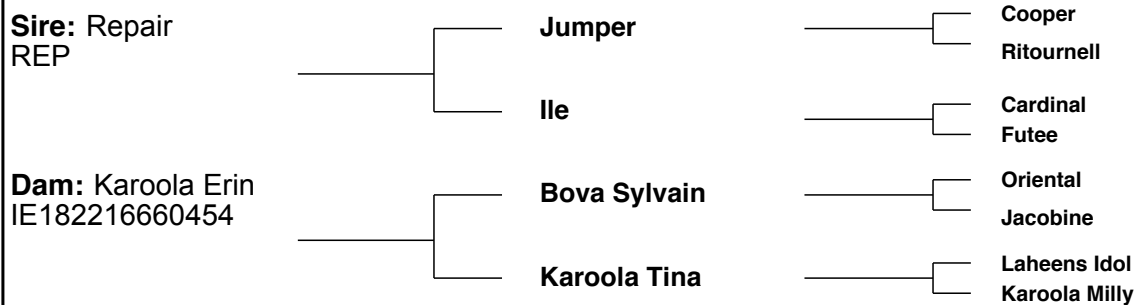

Lot 13A KARoola JUMBLE

ID: IE182216680621

Breed: Charolais

Sex: Male

DOB: 07-Oct-2014

Owner: Tony Brady - Feaghmore Eyrecourt Ballinasloe Co Galway

Breeder:

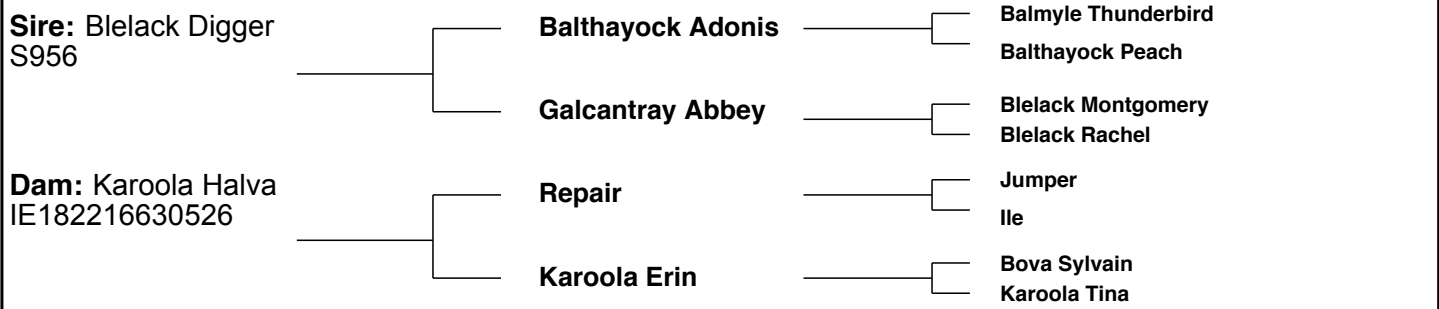

Star Rating (Within Charolais breed)	Economic Indexes	€uro value per progeny	Index Reliability	Star rating (across all beef breeds)
	Terminal Index			
	Replacement Index Maternal Cow Traits : Maternal Progeny Traits :			
	Dairy Beef			

Star Rating (Within Charolais breed)	Key profit traits	Index Value	Trait Reliability	Star rating (across all beef breeds)
Animal not scored.				

Additional Information:	Linear composites		
	Value	Reliability	
	Muscle		
	Skeletal		
	Function		
Animal not scored.	Herd data quality index		
	N/A		



# Lot 14 KAROOLA UNITY

ID: IE182216630237

Breed: Charolais

Sex: Female

DOB: 03-Jan-2003

Owner: Tony Brady - Feaghmore Eyrecourt Ballinasloe Co Galway

Breeder:

Sire: Doonally New  
CF52

Hermes

Uranium

Athena

Intruse

Campagnard  
Dynamo

Dam: Karoola Opaelia  
IEBMLX0071T

Dereskit Jupiter

Farmleigh Goliath (Imp 92f)

Farmleigh Eujuleuse

Ballykett Jona

Ballykett(Imp.'89f) Empire  
Ballykett Gemini

Star Rating (Within Charolais breed)	Economic Indexes	€uro value per progeny	Index Reliability	Star rating (across all beef breeds)
★★★★★★	<b>Terminal Index</b>	<b>€140</b>	<b>42%</b> (Average)	★★★★★★
★★★★★★	<b>Replacement Index</b>	<b>€133</b>	<b>45%</b> (Average)	★★★★☆
	Maternal Cow Traits :	-€ 89	48%	
	Maternal Progeny Traits :	€ 223	42%	
	<b>Dairy Beef</b>			

Star Rating (Within Charolais breed)	Key profit traits	Index Value	Trait Reliability	Star rating (across all beef breeds)
<b>Expected progeny performance</b>				
	Calving difficulty (% 3 & 4) Breed ave: 7.55%,All breeds ave: 4.98%	+6.5%	44% (Average)	
★★★★★★	Docility (1-5 scale) Breed ave: 0.04,All breeds ave: 0	0.18 scale	53% (Average)	★★★★★★
★★★	Carcass weight (kg) Breed ave: 32.88kg,All breeds ave: 22.98kg	+33kg	47% (Average)	★★★★★
★★★★☆	Carcass conformation (1-15 scale) Breed ave: 1.94,All breeds ave: 1.86	+1.99 scale	37% (Low)	★★★★☆

<b>Expected daughter breeding performance</b>				
	Daughter calving diff (% 3 & 4) Breed ave: 5.85%,All breeds ave: 6.15%	+5.5%	44% (Average)	
★★★★★★	Daughter Milk (kg) Breed ave: -6.51kg,All breeds ave: 0.31kg	+0.9kg	76% (High)	★★★
★★★	Daughter calving interval (days) Breed ave: 0.47days,All breeds ave: -0.32days	+1days	36% (Low)	★★

## Additional Information:

Male calf at foot - Karoola Jason. Born 20.10.14. Sire. Panama.

Service Date: 01/03/2015 Prime Roberto(PBI)

Linear composites	Value	Reliability
Muscle	112	60%
Skeletal	106	57%
Function	104	31%

## Herd data quality index

N/A

Animal scored. Linear scores and weaning weights in evaluations

Lot 14A **KAROOOLA JASON**

**ID:** IE182216620624      **Breed:** Charolais  
**Sex:** Male      **DOB:** 20-Oct-2014

**Owner:** Tony Brady - Feaghmore Eyrecourt Ballinasloe Co Galway

**Breeder:**



Star Rating (Within Charolais breed)	Economic Indexes	€uro value per progeny	Index Reliability	Star rating (across all beef breeds)
	<b>Terminal Index</b>			
	<b>Replacement Index</b> Maternal Cow Traits : Maternal Progeny Traits :			
	<b>Dairy Beef</b>			

Star Rating (Within Charolais breed)	Key profit traits	Index Value	Trait Reliability	Star rating (across all beef breeds)
--------------------------------------	-------------------	-------------	-------------------	--------------------------------------

Animal not scored.

**Additional Information:**

Linear composites	Value	Reliability
Muscle		
Skeletal		
Function		

Herd data quality index
N/A

Animal not scored.

Lot 15 KARoola VESTA				
ID: IE182216610276		Breed: Charolais		
Sex: Female		DOB: 02-Apr-2004		
Owner: Tony Brady - Feaghmore Eyrecourt Ballinasloe Co Galway				
Breeder:				
Sire: Farmleigh Ulick FLU		Farmleigh Nevada		Echo Falconia
		Shamrock Imelda		Shamrock Ambassadeur Shamrock Exquise
Dam: Karoola Petra IE182216620137		Anneskeagh Nelson		Ecrin Rj Saponaire
		Karoola Lila		Morlidcroft (Imp.'93b) Diego Karoola (Imp.'90f) Epiphanie
Star Rating (Within Charolais breed)		Economic Indexes	€uro value per progeny	Index Reliability
★★	Terminal Index	€107	37% (Low)	★★★
★★★★★	Replacement Index	€82	39% (Low)	★★
	Maternal Cow Traits :	-€ 79	41%	
	Maternal Progeny Traits :	€ 162	37%	
	Dairy Beef			
Star Rating (Within Charolais breed)		Key profit traits	Index Value	Trait Reliability
Expected progeny performance				
	Calving difficulty (% 3 & 4) Breed ave: 7.55%,All breeds ave: 4.98%	+7.4%	43% (Average)	
★★★★	Docility (1-5 scale) Breed ave: 0.04,All breeds ave: 0	0.09 scale	54% (Average)	★★★★★
★★	Carcass weight (kg) Breed ave: 32.88kg,All breeds ave: 22.98kg	+28kg	41% (Average)	★★★★
★	Carcass conformation (1-15 scale) Breed ave: 1.94,All breeds ave: 1.86	+1.69 scale	34% (Low)	★★★
Expected daughter breeding performance				
	Daughter calving diff (% 3 & 4) Breed ave: 5.85%,All breeds ave: 6.15%	+5.8%	37% (Low)	
★★★★★	Daughter Milk (kg) Breed ave: -6.51kg,All breeds ave: 0.31kg	+1.4kg	54% (Average)	★★★
★★	Daughter calving interval (days) Breed ave: 0.47days,All breeds ave: -0.32days	+1.35days	33% (Low)	★★
Additional Information:			Linear composites	
Service Date: 21/12/2014 Blakestown Felim			Value	Reliability
			Muscle	89 54%
			Skeletal	106 50%
			Function	106 21%
Animal scored. Linear scores and weaning weights in evaluations			Herd data quality index	
			N/A	

# Lot 16 KAROOLA GINA

ID: IE182216630501

Breed: Charolais

Sex: Female

DOB: 18-Jan-2011

Owner: Tony Brady - Feaghmore Eyrecourt Ballinasloe Co Galway

Breeder:

Sire: Dovea Gin Tonic  
GTN

Soprano

Lancier

Jodelle

Tisane

Radieux

Hemisphere

Dam: Karoola Dew  
IE182216640428

Sang D'Or

Orfeo

Legion

Karoola Roma

Aboukir

Karoola Nane

Star Rating (Within Charolais breed)	Economic Indexes	€uro value per progeny	Index Reliability	Star rating (across all beef breeds)
★★★	<b>Terminal Index</b>	<b>€116</b>	<b>34%</b> (Low)	★★★
★★	<b>Replacement Index</b> Maternal Cow Traits : Maternal Progeny Traits :	<b>€17</b> -€ 160 € 177	<b>34%</b> (Low) 34% 34%	★
	<b>Dairy Beef</b>			

Star Rating (Within Charolais breed)	Key profit traits	Index Value	Trait Reliability	Star rating (across all beef breeds)
<b>Expected progeny performance</b>				
	Calving difficulty (% 3 & 4) Breed ave: 7.55%,All breeds ave: 4.98%	+7%	36% (Low)	
★	Docility (1-5 scale) Breed ave: 0.04,All breeds ave: 0	-0.11 scale	51% (Average)	★
★★	Carcass weight (kg) Breed ave: 32.88kg,All breeds ave: 22.98kg	+29kg	37% (Low)	★★★★
★★	Carcass conformation (1-15 scale) Breed ave: 1.94,All breeds ave: 1.86	+1.86 scale	31% (Low)	★★★

<b>Expected daughter breeding performance</b>				
	Daughter calving diff (% 3 & 4) Breed ave: 5.85%,All breeds ave: 6.15%	+6.9%	31% (Low)	
★★★★★	Daughter Milk (kg) Breed ave: -6.51kg,All breeds ave: 0.31kg	-5.3kg	39% (Low)	★★★
★★★	Daughter calving interval (days) Breed ave: 0.47days,All breeds ave: -0.32days	+0.42days	32% (Low)	★★

## Additional Information:

Service Date: 11/03/2014 Blakestown Felim

Linear composites	Value	Reliability
Muscle	105	34%
Skeletal	109	34%
Function	87	26%

## Herd data quality index

N/A

Animal scored. Linear scores and weaning weights in evaluations

Lot 17 **BLAKESTOWN CATRIONA**

ID: IE261077280848

Breed: Charolais

Sex: Female

DOB: 21-Nov-2007

Owner: Tony Brady - Feaghmore Eyrecourt Ballinasloe Co Galway

Breeder: Hugh McCabe - 14 Kilpatrick Ardee Co Louth

Sire: Blakestown Artiste  
BZT

Pedro

Leader

Luge

Royale

Pacha

Noblesse

Dam: Blakestown Samara (Et)  
IE261075290159

Blakestown Officer

Invincible

Blakestown (Imp.'90f) Evaromey

Blakestown Ecosse  
(Imp 89f)

Uranus

Recamier

Star Rating (Within Charolais breed)	Economic Indexes	€uro value per progeny	Index Reliability	Star rating (across all beef breeds)
★★★	<b>Terminal Index</b>	<b>€106</b>	<b>32%</b> (Low)	★★★
★★★★★	<b>Replacement Index</b> Maternal Cow Traits : Maternal Progeny Traits :	<b>€68</b> -€ 89 € 157	<b>36%</b> (Low) 41% 32%	★★
	<b>Dairy Beef</b>			

Star Rating (Within Charolais breed)	Key profit traits	Index Value	Trait Reliability	Star rating (across all beef breeds)
--------------------------------------	-------------------	-------------	-------------------	--------------------------------------

Animal not scored.

Additional Information:

Linear composites	Value	Reliability
Muscle	105	40%
Skeletal	112	38%
Function	104	17%

Herd data quality index

N/A

Animal not scored.

Lot 17A KAROOLA LAVENDER

ID: IE182216670653

Breed: Charolais

Sex: Female

DOB: 19-Apr-2015

Owner: Tony Brady - Feaghmore Eyrecourt Ballinasloe Co Galway

Breeder:

Sire: Panama  
PNZ

Ludwig

Marquise

Invincible  
Uzes

Argenty  
Delphine

Dam: Blakestown Catriona  
IE261077280848

Blakestown Artiste

Blakestown Samara  
(Et)

Pedro  
Royale

Blakestown Officer  
Blakestown Ecosse (Imp 89f)

Star Rating (Within Charolais breed)	Economic Indexes	€uro value per progeny	Index Reliability	Star rating (across all beef breeds)
	Terminal Index			
	Replacement Index Maternal Cow Traits : Maternal Progeny Traits :			
	Dairy Beef			

Star Rating (Within Charolais breed)	Key profit traits	Index Value	Trait Reliability	Star rating (across all beef breeds)
Animal not scored.				

Additional Information:

Animal not scored.

Linear composites	Value	Reliability
Muscle		
Skeletal		
Function		

Herd data quality index
N/A

Copyright, Irish Cattle Breeding Federation ICBF Apr 2015

# Lot 18 KAROOLA GEMMA

ID: IE182216660520

Breed: Charolais

Sex: Female

DOB: 12-Nov-2011

Owner: Tony Brady - Feaghmore Eyrecourt Ballinasloe Co Galway

Breeder:

Sire: Doncamillo  
DWF

Tapaloeil

Poum  
Odyssee

Oriflamme

Jongleur  
Hermine

Dam: Karoola Unity  
IE182216630237

Doonally New

Hermes  
Intruse

Karoola Opaelia

Dereskit Jupiter  
Ballykett Jona

Star Rating (Within Charolais breed)	Economic Indexes	€uro value per progeny	Index Reliability	Star rating (across all beef breeds)
★★	<b>Terminal Index</b>	€113	34% (Low)	★★★
★★★★☆	<b>Replacement Index</b> Maternal Cow Traits : Maternal Progeny Traits :	€58 -€ 105 € 164	30% (Low) 26% 34%	★★☆
	<b>Dairy Beef</b>			

Star Rating (Within Charolais breed)	Key profit traits	Index Value	Trait Reliability	Star rating (across all beef breeds)
<b>Expected progeny performance</b>				
	Calving difficulty (% 3 & 4) Breed ave: 7.55%,All breeds ave: 4.98%	+8.9%	37% (Low)	
★★★★☆	Docility (1-5 scale) Breed ave: 0.04,All breeds ave: 0	0.07 scale	44% (Average)	★★★★★
★★★☆☆	Carcass weight (kg) Breed ave: 32.88kg,All breeds ave: 22.98kg	+32kg	39% (Low)	★★★★★☆☆
★★★★★☆☆	Carcass conformation (1-15 scale) Breed ave: 1.94,All breeds ave: 1.86	+2.12 scale	32% (Low)	★★★★★

<b>Expected daughter breeding performance</b>				
	Daughter calving diff (% 3 & 4) Breed ave: 5.85%,All breeds ave: 6.15%	+5.3%	18% (V Low)	
★★★★★☆☆	Daughter Milk (kg) Breed ave: -6.51kg,All breeds ave: 0.31kg	-2.2kg	24% (Low)	★★
★★★	Daughter calving interval (days) Breed ave: 0.47days,All breeds ave: -0.32days	+0.46days	26% (Low)	★★

## Additional Information:

Service Date: 03/02/2015 Prime Roberto(PBI)

Linear composites	Value	Reliability
Muscle	109	47%
Skeletal	107	44%
Function	90	19%

## Herd data quality index

N/A

Animal scored. Linear scores and weaning weights in evaluations

Lot 18A KARoola JEMIMA

ID: IE182216630625      Breed: Charolais  
Sex: Female      DOB: 20-Oct-2014

Owner: Tony Brady - Feaghmore Eyrecourt Ballinasloe Co Galway

Breeder:



Star Rating (Within Charolais breed)	Economic Indexes	€uro value per progeny	Index Reliability	Star rating (across all beef breeds)
	Terminal Index			
	Replacement Index Maternal Cow Traits : Maternal Progeny Traits :			
	Dairy Beef			

Star Rating (Within Charolais breed)	Key profit traits	Index Value	Trait Reliability	Star rating (across all beef breeds)
--------------------------------------	-------------------	-------------	-------------------	--------------------------------------

Animal not scored.

Additional Information:

Animal not scored.

Linear composites	Value	Reliability
Muscle		
Skeletal		
Function		
Herd data quality index		
N/A		



Lot 19 KAROOLA VERA

ID: IE182216660272      Breed: Charolais  
Sex: Female      DOB: 21-Jan-2004

Owner: Tony Brady - Feaghmore Eyrecourt Ballinasloe Co Galway

Breeder:

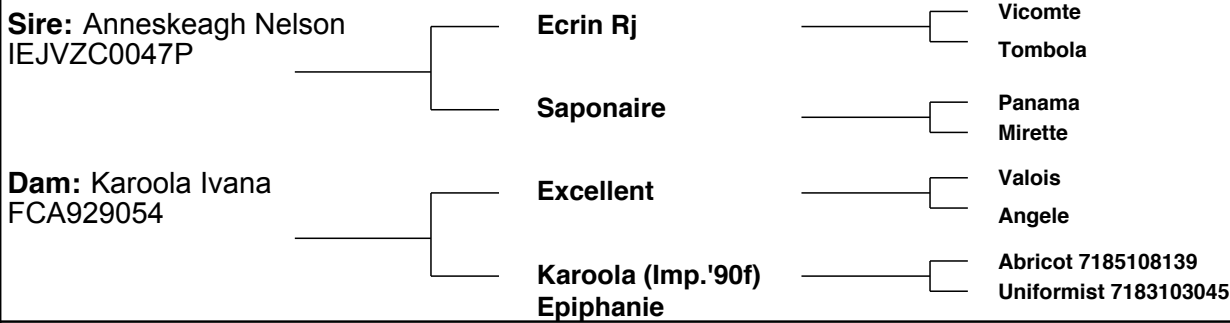

Star Rating (Within Charolais breed)	Economic Indexes	€uro value per progeny	Index Reliability	Star rating (across all beef breeds)
★★★★☆	<b>Terminal Index</b>	€125	40% (Average)	★★★★★
★★★★★★	<b>Replacement Index</b> Maternal Cow Traits : Maternal Progeny Traits :	€102 -€ 108 € 210	40% (Average) 40% 41%	★★★☆☆
	<b>Dairy Beef</b>			

Star Rating (Within Charolais breed)	Key profit traits	Index Value	Trait Reliability	Star rating (across all beef breeds)
<b>Expected progeny performance</b>				
	Calving difficulty (% 3 & 4) Breed ave: 7.55%,All breeds ave: 4.98%	+3.6%	46% (Average)	
★★☆	Docility (1-5 scale) Breed ave: 0.04,All breeds ave: 0	-0.02 scale	51% (Average)	★★★☆☆
★	Carcass weight (kg) Breed ave: 32.88kg,All breeds ave: 22.98kg	+23kg	47% (Average)	★★★★★
★★	Carcass conformation (1-15 scale) Breed ave: 1.94,All breeds ave: 1.86	+1.85 scale	40% (Average)	★★★☆☆
<b>Expected daughter breeding performance</b>				
	Daughter calving diff (% 3 & 4) Breed ave: 5.85%,All breeds ave: 6.15%	+7.3%	33% (Low)	
★★★★★★	Daughter Milk (kg) Breed ave: -6.51kg,All breeds ave: 0.31kg	+1.8kg	69% (High)	★★★★★
★	Daughter calving interval (days) Breed ave: 0.47days,All breeds ave: -0.32days	+2.93days	28% (Low)	★☆☆

Additional Information:

Service Date: 21/12/2015 TZAR(TZA)

Linear composites	Value	Reliability
Muscle	97	42%
Skeletal	104	40%
Function	88	16%

Herd data quality index

N/A

Animal scored. Linear scores and weaning weights in evaluations

# Lot 20 KAROOLA EDIT

ID: IE182216690457

Breed: Charolais

Sex: Female

DOB: 04-May-2009

Owner: Tony Brady - Feaghmore Eyrecourt Ballinasloe Co Galway

Breeder:

Sire: Lyonsdemesne Tzar  
TZA

Domino

Aimable  
Anemone

Kilboy Frivole (Imp  
91f)

Britisch B  
Badoit

Dam: Karoola Temple  
IE182216650230

Laheens Idol

Excellent  
Kilmore Eva

Karoola Nane

Indurain  
Karoola Isobel

Star Rating (Within Charolais breed)	Economic Indexes	€uro value per progeny	Index Reliability	Star rating (across all beef breeds)
★★	<b>Terminal Index</b>	€110	37% (Low)	★★★
★★★	<b>Replacement Index</b> Maternal Cow Traits : Maternal Progeny Traits :	€41 -€ 126 € 167	40% (Average) 43% 37%	★
	<b>Dairy Beef</b>			

Star Rating (Within Charolais breed)	Key profit traits	Index Value	Trait Reliability	Star rating (across all beef breeds)
<b>Expected progeny performance</b>				
	Calving difficulty (% 3 & 4) Breed ave: 7.55%,All breeds ave: 4.98%	+7.8%	40% (Average)	
★★★★★	Docility (1-5 scale) Breed ave: 0.04,All breeds ave: 0	0.11 scale	54% (Average)	★★★★★
★★	Carcass weight (kg) Breed ave: 32.88kg,All breeds ave: 22.98kg	+28kg	42% (Average)	★★★★
★★★	Carcass conformation (1-15 scale) Breed ave: 1.94,All breeds ave: 1.86	+1.93 scale	35% (Low)	★★★

<b>Expected daughter breeding performance</b>				
	Daughter calving diff (% 3 & 4) Breed ave: 5.85%,All breeds ave: 6.15%	+6%	35% (Low)	
★	Daughter Milk (kg) Breed ave: -6.51kg,All breeds ave: 0.31kg	-14.5kg	57% (Average)	★
★★★★★	Daughter calving interval (days) Breed ave: 0.47days,All breeds ave: -0.32days	-5.12days	38% (Low)	★★★★★

## Additional Information:

Service Date: 11/07/2014 Organdi(ODI)

Linear composites	Value	Reliability
Muscle	115	56%
Skeletal	99	52%
Function	100	29%

## Herd data quality index

N/A

Animal scored. Linear scores and weaning weights in evaluations

Lot 21 <b>KARoola ULTRA</b>																
ID: IE182216660248		Breed: Charolais														
Sex: Female		DOB: 10-Mar-2003														
Owner: Tony Brady - Feaghmore Eyrecourt Ballinasloe Co Galway																
Breeder:																
Sire: Laheens Idol LNI		Excellent	Valois Angele													
		Kilmore Eva	Bowerhouses Topper Kilmore Amande													
Dam: Karoola (Imp.'91f) Fine Fleu GCB036387		Colorado 5887109824	Antoine Recette													
		Orchidee 5878100137	Indice Eglantine													
Star Rating (Within Charolais breed)		Economic Indexes	€uro value per progeny	Index Reliability												
★	Terminal Index	€98	39% (Low)	★★												
★★★★	Replacement Index Maternal Cow Traits : Maternal Progeny Traits :	€70 -€ 91 € 161	43% (Average) 46% 40%	★★												
	Dairy Beef															
Star Rating (Within Charolais breed)		Key profit traits	Index Value	Trait Reliability												
Expected progeny performance																
	Calving difficulty (% 3 & 4) Breed ave: 7.55%,All breeds ave: 4.98%	+5%	42% (Average)													
★★★★★☆	Docility (1-5 scale) Breed ave: 0.04,All breeds ave: 0	0.12 scale	56% (Average)	★★★★★☆												
☆	Carcass weight (kg) Breed ave: 32.88kg,All breeds ave: 22.98kg	+20kg	47% (Average)	★★★☆												
☆	Carcass conformation (1-15 scale) Breed ave: 1.94,All breeds ave: 1.86	+1.67 scale	40% (Average)	★★★☆												
Expected daughter breeding performance																
	Daughter calving diff (% 3 & 4) Breed ave: 5.85%,All breeds ave: 6.15%	+7.7%	37% (Low)													
★★★	Daughter Milk (kg) Breed ave: -6.51kg,All breeds ave: 0.31kg	-5.7kg	70% (High)	★												
★★★★★	Daughter calving interval (days) Breed ave: 0.47days,All breeds ave: -0.32days	-2.52days	36% (Low)	★★★★☆												
Additional Information: Male calf at foot - Karoola Lara. Born 30.03.15 Sire. Cloverfield Excelent		<table><tr><td>Linear composites</td><td>Value</td><td>Reliability</td></tr><tr><td>Muscle</td><td>99</td><td>58%</td></tr><tr><td>Skeletal</td><td>93</td><td>54%</td></tr><tr><td>Function</td><td>98</td><td>22%</td></tr></table>			Linear composites	Value	Reliability	Muscle	99	58%	Skeletal	93	54%	Function	98	22%
Linear composites	Value	Reliability														
Muscle	99	58%														
Skeletal	93	54%														
Function	98	22%														
Animal scored. Linear scores and weaning weights in evaluations		<table><tr><td colspan="3">Herd data quality index</td></tr><tr><td colspan="3">N/A</td></tr></table>			Herd data quality index			N/A								
Herd data quality index																
N/A																

Lot 21A

KAROOOLA LARA

ID: IE182216610648

Breed: Charolais

Sex: Female

DOB: 30-Mar-2015

Owner: Tony Brady - Feaghmore Eyrecourt Ballinasloe Co Galway

Breeder:

Sire: Cloverfield Excelent  
CXY

Domino

Cloverfield Una

Dam: Karoola Ultra  
IE182216660248

Laheens Idol

Karoola (Imp.'91f)  
Fine Fleu

Aimable  
Anemone

Pirate  
Cloverfield Princess

Excellent  
Kilmore Eva

Colorado 5887109824  
Orchidee 5878100137

Star Rating (Within Charolais breed)	Economic Indexes	€uro value per progeny	Index Reliability	Star rating (across all beef breeds)
	Terminal Index			
	Replacement Index Maternal Cow Traits : Maternal Progeny Traits :			
	Dairy Beef			

Star Rating (Within Charolais breed)	Key profit traits	Index Value	Trait Reliability	Star rating (across all beef breeds)
Animal not scored.				

Additional Information:

Animal not scored.

Linear composites	Value	Reliability
Muscle		
Skeletal		
Function		
Herd data quality index		
N/A		

Lot 22

KARoola ASTOR

ID: IE182216690325

Breed: Charolais

Sex: Female

DOB: 09-May-2005

Owner: Tony Brady - Feaghmore Eyrecourt Ballinasloe Co Galway

Breeder:

Sire: Tinode Terry  
IE391014470032

Diamant

Calary Jane

Laheens Idol

Athos  
Sarah

Blason  
Sraughgaddy Debbie

Excellent  
Kilmore Eva

Star Rating (Within Charolais breed)	Economic Indexes	€uro value per progeny	Index Reliability	Star rating (across all beef breeds)
★	<b>Terminal Index</b>	€84	39% (Low)	★★
★★	<b>Replacement Index</b> Maternal Cow Traits : Maternal Progeny Traits :	€8 -€ 123 € 131	41% (Average) 43% 39%	★
	<b>Dairy Beef</b>			

Star Rating (Within Charolais breed)	Key profit traits	Index Value	Trait Reliability	Star rating (across all beef breeds)
<b>Expected progeny performance</b>				
	Calving difficulty (% 3 & 4) Breed ave: 7.55%,All breeds ave: 4.98%	+5.5%	41% (Average)	
★	Docility (1-5 scale) Breed ave: 0.04,All breeds ave: 0	-0.27 scale	56% (Average)	★
★	Carcass weight (kg) Breed ave: 32.88kg,All breeds ave: 22.98kg	+16kg	48% (Average)	★★
★	Carcass conformation (1-15 scale) Breed ave: 1.94,All breeds ave: 1.86	+1.64 scale	41% (Average)	★★
<b>Expected daughter breeding performance</b>				
	Daughter calving diff (% 3 & 4) Breed ave: 5.85%,All breeds ave: 6.15%	+5.9%	33% (Low)	
★	Daughter Milk (kg) Breed ave: -6.51kg,All breeds ave: 0.31kg	-12.4kg	74% (High)	★
★★★★★	Daughter calving interval (days) Breed ave: 0.47days,All breeds ave: -0.32days	-5.11days	27% (Low)	★★★★★

Additional Information:

Service Date: 13/01/2015 Repair(REP)

Linear composites	Value	Reliability
Muscle	99	59%
Skeletal	101	55%
Function	101	20%

Herd data quality index

N/A

Copyright, Irish Cattle Breeding Federation ICBF Apr 2015

Lot 23 <b>KARoola ELIZA</b>				
ID: IE182216620450		Breed: Charolais		
Sex: Female		DOB: 10-Apr-2009		
Owner: Tony Brady - Feaghmore Eyrecourt Ballinasloe Co Galway				
Breeder:				
Sire: Epsom ESM		<div><div></div><div>Colibri</div><div></div><div></div><div>Beresina</div><div></div><div></div><div>Laheens Idol</div><div></div><div></div><div>Ballykett Janice</div></div> <div><div></div><div>Uranus</div><div></div><div></div><div>Praline</div><div></div><div></div><div>Vengeur</div><div></div><div></div><div>Tenace</div><div></div><div></div><div>Excellent</div><div></div><div></div><div>Kilmore Eva</div><div></div><div></div><div>Enfield Clovis</div><div></div><div></div><div>Ballykett Grace</div></div>		
Dam: Karoola Topaz IE182216610219				
Star Rating (Within Charolais breed)				
Economic Indexes				
€uro value per progeny				
Index Reliability				
Star rating (across all beef breeds)				
★★★★★★				
Terminal Index				
€136				
37% (Low)				
★★★★★★★				
★★★★★★★				
Replacement Index				
Maternal Cow Traits :				
Maternal Progeny Traits :				
-€ 108				
€ 225				
40% (Average)				
42%				
38%				
★★★★★				
Dairy Beef				
Star Rating (Within Charolais breed)				
Key profit traits				
Index Value				
Trait Reliability				
Star rating (across all beef breeds)				
Expected progeny performance				
Calving difficulty (% 3 & 4)				
Breed ave: 7.55%,All breeds ave: 4.98%				
+4.4%				
39% (Low)				
★★★★★★★				
Docility (1-5 scale)				
Breed ave: 0.04,All breeds ave: 0				
0.14 scale				
55% (Average)				
★★★★★★★				
★★★				
Carcass weight (kg)				
Breed ave: 32.88kg,All breeds ave: 22.98kg				
+30kg				
45% (Average)				
★★★★★				
★★★★★				
Carcass conformation (1-15 scale)				
Breed ave: 1.94,All breeds ave: 1.86				
+1.91 scale				
38% (Low)				
★★★★★				
Expected daughter breeding performance				
Daughter calving diff (% 3 & 4)				
Breed ave: 5.85%,All breeds ave: 6.15%				
+8.5%				
34% (Low)				
★★★★★★★				
Daughter Milk (kg)				
Breed ave: -6.51kg,All breeds ave: 0.31kg				
-5.1kg				
57% (Average)				
★★★				
★★★★★★★				
Daughter calving interval (days)				
Breed ave: 0.47days,All breeds ave: -0.32days				
-1.83days				
38% (Low)				
★★★★★★★				
Additional Information:				

Lot 23AKARoola

LANCELOT

ID: IE182216640650

Breed: Charolais

Twin to Male

Sex: Male

DOB: 14-Apr-2015

Owner: Tony Brady - Feaghmore Eyrecourt Ballinasloe Co Galway

Breeder:

Sire: Panama  
PNZ

Ludwig

Invincible

Uzes

Marquise

Argenty  
DelphineDam: Karoola Eliza  
IE182216620450

Epsom

Colibri  
Beresina

Karoola Topaz

Laheens Idol  
Ballykett JaniceStar Rating (Within  
Charolais breed)

Economic Indexes

Euro value  
per progenyIndex  
ReliabilityStar rating (across  
all beef breeds)

Terminal Index

Replacement Index

Maternal Cow Traits :

Maternal Progeny Traits :

Dairy Beef

Star Rating (Within  
Charolais breed)

Key profit traits

Index  
ValueTrait  
ReliabilityStar rating (across  
all beef breeds)

Animal not scored.

Additional Information:

Linear composites Value Reliability

Muscle

Skeletal

Function

Herd data quality index

N/A

Animal not scored.

<b>Lot 23A</b>		<b>KAROOOLA</b>		<b>LINFORD</b>			
ID: IE182216620649		Breed: Charolais		<b>Twin To Male</b>			
Sex: Male		DOB: 14-Apr-2015					
Owner: Tony Brady - Feaghmore Eyrecourt Ballinasloe Co Galway							
Breeder:							
Sire: Panama PNZ		Ludwig		Invincible Uzes			
		Marquise		Argenty Delphine			
Dam: Karoola Eliza IE182216620450		Epsom		Colibri Beresina			
		Karoola Topaz		Laheens Idol Ballykett Janice			

Star Rating (Within Charolais breed)	Economic Indexes	Euro value per progeny	Index Reliability	Star rating (across all beef breeds)
	<b>Terminal Index</b>			
	<b>Replacement Index</b> Maternal Cow Traits : Maternal Progeny Traits :			
	<b>Dairy Beef</b>			

Star Rating (Within Charolais breed)	Key profit traits	Index Value	Trait Reliability	Star rating (across all beef breeds)
Animal not scored.				

**Additional Information:**  
  
  
  
  
  
  
  
  
  
 Animal not scored.

Linear composites	Value	Reliability
Muscle		
Skeletal		
Function		
<b>Herd data quality index</b>		
N/A		



# Lot 24 KAROOLA GARBO

ID: IE182216660504

Breed: Charolais

Sex: Female

DOB: 26-Mar-2011

Owner: Tony Brady - Feaghmore Eyrecourt Ballinasloe Co Galway

Breeder:

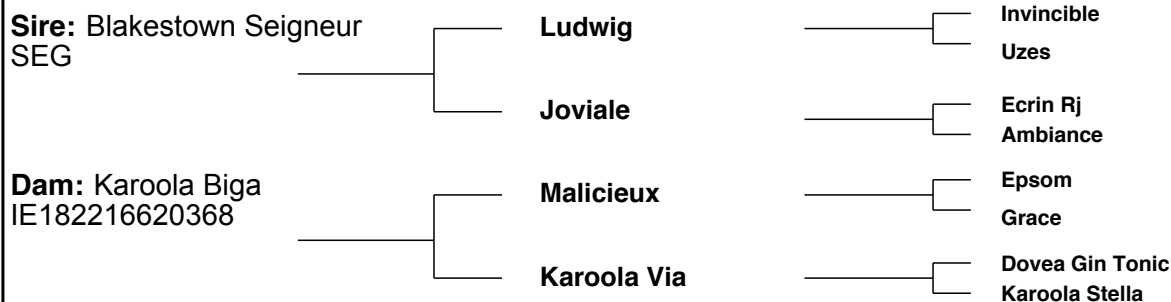

# Lot 25 KAROOLA GEN

ID: IE182216630518

Breed: Charolais

Sex: Female

DOB: 28-Sep-2011

Owner: Tony Brady - Feaghmore Eyrecourt Ballinasloe Co Galway

Breeder:

Sire: Epsom  
ESM

Colibri

Uranus

Praline

Beresina

Vengeur

Tenace

Dam: Anneskeagh Alicia  
IE171054610720

Anneskeagh  
Sandman

Anneskeagh Oscar

Anneskeagh Leonie

Anneskeagh  
Oklahoma

Epsom

Chanson 1887105058

Star Rating (Within Charolais breed)	Economic Indexes	€uro value per progeny	Index Reliability	Star rating (across all beef breeds)
★★★★★★	<b>Terminal Index</b>	€141	33% (Low)	★★★★★★
★★★★★☆	<b>Replacement Index</b> Maternal Cow Traits : Maternal Progeny Traits :	€87 -€ 130 € 217	33% (Low) 32% 33%	★★
	<b>Dairy Beef</b>			

Star Rating (Within Charolais breed)	Key profit traits	Index Value	Trait Reliability	Star rating (across all beef breeds)
<b>Expected progeny performance</b>				
	Calving difficulty (% 3 & 4) Breed ave: 7.55%,All breeds ave: 4.98%	+6.7%	37% (Low)	
★★★★★★	Docility (1-5 scale) Breed ave: 0.04,All breeds ave: 0	0.21 scale	45% (Average)	★★★★★★
★★★★★☆	Carcass weight (kg) Breed ave: 32.88kg,All breeds ave: 22.98kg	+38kg	39% (Low)	★★★★★★
★★★★★★	Carcass conformation (1-15 scale) Breed ave: 1.94,All breeds ave: 1.86	+2.15 scale	31% (Low)	★★★★★☆

<b>Expected daughter breeding performance</b>				
	Daughter calving diff (% 3 & 4) Breed ave: 5.85%,All breeds ave: 6.15%	+8.8%	29% (Low)	
★★★★	Daughter Milk (kg) Breed ave: -6.51kg,All breeds ave: 0.31kg	-4.6kg	32% (Low)	★★☆
★★	Daughter calving interval (days) Breed ave: 0.47days,All breeds ave: -0.32days	+1.24days	29% (Low)	★★☆

## Additional Information:

Service Date: 21/03/2015 Blakestown Felim

Linear composites	Value	Reliability
Muscle	114	32%
Skeletal	106	31%
Function	84	20%

## Herd data quality index

N/A

Animal scored. Linear scores and weaning weights in evaluations

Lot 25A

KARoola JOGGER

ID: IE182216660628

Breed: Charolais

Sex: Female

DOB: 17-Nov-2014

Owner: Tony Brady - Feaghmore Eyrecourt Ballinasloe Co Galway

Breeder:

Sire: Blakestown Felim  
IE261077281086

Blakestown Artiste

Blakestown Trinette

Pedro  
Royale

5517 Blakestown Obelix  
Blakestown Lorraine

Dam: Karoola Gen  
IE182216630518

Epsom

Anneskeagh Alicia

Colibri  
Beresina

Anneskeagh Sandman  
Anneskeagh Oklahoma

Star Rating (Within Charolais breed)	Economic Indexes	€uro value per progeny	Index Reliability	Star rating (across all beef breeds)
	Terminal Index			
	Replacement Index Maternal Cow Traits : Maternal Progeny Traits :			
	Dairy Beef			

Star Rating (Within Charolais breed)	Key profit traits	Index Value	Trait Reliability	Star rating (across all beef breeds)
Animal not scored.				

Additional Information:	Linear composites		
	Value	Reliability	
	Muscle		
	Skeletal		
	Function		
Animal not scored.	Herd data quality index		
	N/A		

Copyright, Irish Cattle Breeding Federation ICBF Apr 2015

# Lot 26 KARoola EPICURE

ID: IE182216680464

Breed: Charolais

Sex: Female

DOB: 01-Jun-2009

Owner: Tony Brady - Feaghmore Eyrecourt Ballinasloe Co Galway

Breeder:



Star Rating (Within Charolais breed)	Economic Indexes	€uro value per progeny	Index Reliability	Star rating (across all beef breeds)
★	<b>Terminal Index</b>	€85	28% (Low)	★★
★	<b>Replacement Index</b> Maternal Cow Traits : Maternal Progeny Traits :	-€17 -€ 141 € 124	28% (Low) 27% 29%	★
	<b>Dairy Beef</b>			

Star Rating (Within Charolais breed)	Key profit traits	Index Value	Trait Reliability	Star rating (across all beef breeds)
<b>Expected progeny performance</b>				
	Calving difficulty (% 3 & 4) Breed ave: 7.55%,All breeds ave: 4.98%	+6.9%	35% (Low)	
★	Docility (1-5 scale) Breed ave: 0.04,All breeds ave: 0	-0.32 scale	45% (Average)	★
★	Carcass weight (kg) Breed ave: 32.88kg,All breeds ave: 22.98kg	+20kg	34% (Low)	★★★
★★★	Carcass conformation (1-15 scale) Breed ave: 1.94,All breeds ave: 1.86	+1.93 scale	27% (Low)	★★★

<b>Expected daughter breeding performance</b>				
	Daughter calving diff (% 3 & 4) Breed ave: 5.85%,All breeds ave: 6.15%	+6.1%	17% (V Low)	
★	Daughter Milk (kg) Breed ave: -6.51kg,All breeds ave: 0.31kg	-11.7kg	44% (Average)	★
★★★★★	Daughter calving interval (days) Breed ave: 0.47days,All breeds ave: -0.32days	-2.57days	21% (Low)	★★★★★

## Additional Information:

Male calf at foot - Karoola Lenny. Born 18.03.15. Sire. Blakestown Felim

Linear composites	Value	Reliability
Muscle	104	51%
Skeletal	96	47%
Function	99	14%

## Herd data quality index

N/A

Animal scored. Linear scores and weaning weights in evaluations

Lot 26A KAROOLA LENNY

ID: IE182216630641 Breed: Charolais  
Sex: Male DOB: 18-Mar-2015

Owner: Tony Brady - Feaghmore Eyrecourt Ballinasloe Co Galway

Breeder:



Star Rating (Within Charolais breed)	Economic Indexes	€uro value per progeny	Index Reliability	Star rating (across all beef breeds)
	Terminal Index			
	Replacement Index Maternal Cow Traits : Maternal Progeny Traits :			
	Dairy Beef			

Star Rating (Within Charolais breed)	Key profit traits	Index Value	Trait Reliability	Star rating (across all beef breeds)
--------------------------------------	-------------------	-------------	-------------------	--------------------------------------

Animal not scored.

<b>Additional Information:</b> Male calf at foot - Karoola Lenny. Born 18.03.15 Sire. Blakestown Felim	Linear composites		
	Value	Reliability	
	Muscle		
	Skeletal		
Animal not scored.	Function		
	Herd data quality index		
	N/A		

# Lot 27 KARoola FRESCO

ID: IE182216640485

Breed: Charolais

Twin to Female

Sex: Female

DOB: 17-Apr-2010

Owner: Tony Brady - Feaghmore Eyrecourt Ballinasloe Co Galway

Breeder:

Sire: Doonally New  
CF52

Hermes

Uranium

Athena

Intruse

Campagnard  
Dynamo

Dam: Karoola Roma  
IE182216650148

Aboukir

Till

Rotonde

Karoola Nane

Indurain  
Karoola Isobel

Star Rating (Within Charolais breed)	Economic Indexes	€uro value per progeny	Index Reliability	Star rating (across all beef breeds)
★★★★★★	<b>Terminal Index</b>	<b>€138</b>	<b>37%</b> (Low)	★★★★★★
★★★★★☆☆	<b>Replacement Index</b> Maternal Cow Traits : Maternal Progeny Traits :	<b>€83</b> -€ 136 € 219	<b>40%</b> (Average) 43% 37%	★★
	<b>Dairy Beef</b>			

Star Rating (Within Charolais breed)	Key profit traits	Index Value	Trait Reliability	Star rating (across all beef breeds)
<b>Expected progeny performance</b>				
	Calving difficulty (% 3 & 4) Breed ave: 7.55%,All breeds ave: 4.98%	+6.5%	36% (Low)	
★★★★★	Docility (1-5 scale) Breed ave: 0.04,All breeds ave: 0	0.09 scale	54% (Average)	★★★★★☆☆
★★★☆☆	Carcass weight (kg) Breed ave: 32.88kg,All breeds ave: 22.98kg	+32kg	43% (Average)	★★★★★☆☆
★★☆☆	Carcass conformation (1-15 scale) Breed ave: 1.94,All breeds ave: 1.86	+1.83 scale	37% (Low)	★★★☆☆

<b>Expected daughter breeding performance</b>				
	Daughter calving diff (% 3 & 4) Breed ave: 5.85%,All breeds ave: 6.15%	+4.9%	35% (Low)	
★★★☆☆	Daughter Milk (kg) Breed ave: -6.51kg,All breeds ave: 0.31kg	-6.8kg	58% (Average)	★
★★★★★	Daughter calving interval (days) Breed ave: 0.47days,All breeds ave: -0.32days	-1.08days	38% (Low)	★★★

## Additional Information:

Female calf at foot - Karoola Lana. Born 29.03.15 Sire. Uni

Linear composites	Value	Reliability
Muscle	111	56%
Skeletal	97	52%
Function	102	32%

## Herd data quality index

N/A

Animal scored. Linear scores and weaning weights in evaluations

Lot 27A

KARoola LAYLA

ID: IE182216680646

Sex: Female

Owner: Tony Brady - Feaghmore Eyrecourt Ballinasloe Co Galway

Breeder:

Breed: Charolais

DOB: 29-Mar-2015

Twin to Female

Sire: Uni UNZ

Sex-Symbol

Obligee

Pedro Gelinotte

Hermes Frange

Dam: Karoola Fresco IE182216640485

Doonally New

Karoola Roma

Hermes Intruse

Aboukir Karoola Nane

Star Rating (Within Charolais breed)	Economic Indexes	€uro value per progeny	Index Reliability	Star rating (across all beef breeds)
	Terminal Index			
	Replacement Index Maternal Cow Traits : Maternal Progeny Traits :			
	Dairy Beef			

Star Rating (Within Charolais breed)	Key profit traits	Index Value	Trait Reliability	Star rating (across all beef breeds)
Animal not scored.				

Additional Information:

Animal not scored.

Linear composites	Value	Reliability
Muscle		
Skeletal		
Function		

Herd data quality index
N/A

Copyright, Irish Cattle Breeding Federation ICBF Apr 2015

Lot 27A

KAROOLA LANA

ID: IE182216670645

Breed: Charolais

Twin to Female

Sex: Female

DOB: 29-Mar-2015

Owner: Tony Brady - Feaghmore Eyrecourt Ballinasloe Co Galway

Breeder:

Sire: Uni UNZ

Sex-Symbol

Obligee

Dam: Karoola Fresco IE182216640485

Doonally New

Karoola Roma

Pedro Gelinotte

Hermes Frange

Hermes Intruse

Aboukir Karoola Nane

Star Rating (Within Charolais breed)	Economic Indexes	€uro value per progeny	Index Reliability	Star rating (across all beef breeds)
	Terminal Index			
	Replacement Index Maternal Cow Traits : Maternal Progeny Traits :			
	Dairy Beef			

Star Rating (Within Charolais breed)	Key profit traits	Index Value	Trait Reliability	Star rating (across all beef breeds)
Animal not scored.				

Additional Information:

Animal not scored.

Linear composites	Value	Reliability
Muscle		
Skeletal		
Function		

Herd data quality index
N/A



# Lot 28 CALLA FUCHSIA

ID: IE182068060620

Breed: Charolais

Sex: Female

DOB: 28-Mar-2010

Owner: Tony Brady - Feaghmore Eyrecourt Ballinasloe Co Galway

Breeder: Thomas Joseph Callanan - Calla Kilconnell Ballinasloe Co Galway

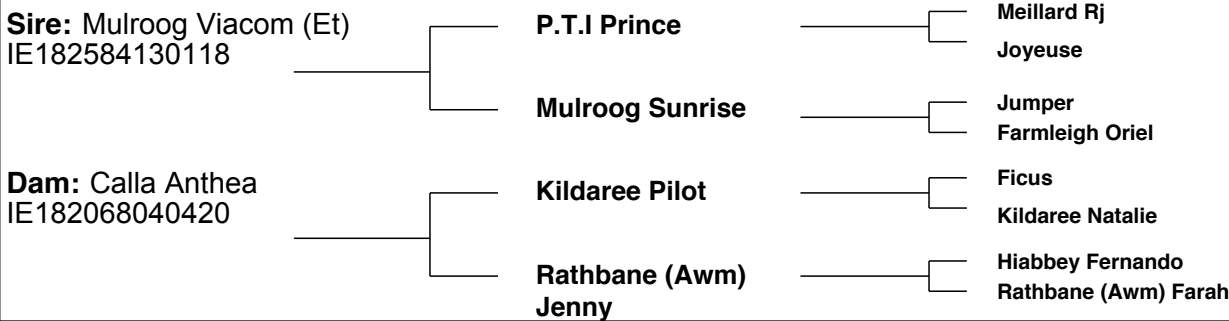

Star Rating (Within Charolais breed)	Economic Indexes	€uro value per progeny	Index Reliability	Star rating (across all beef breeds)
★★★★★★	<b>Terminal Index</b>	€145	34% (Low)	★★★★★★
★★★	<b>Replacement Index</b> Maternal Cow Traits : Maternal Progeny Traits :	€52 -€ 169 € 221	34% (Low) 33% 34%	★★★
	<b>Dairy Beef</b>			

Star Rating (Within Charolais breed)	Key profit traits	Index Value	Trait Reliability	Star rating (across all beef breeds)
<b>Expected progeny performance</b>				
	Calving difficulty (% 3 & 4) Breed ave: 7.55%,All breeds ave: 4.98%	+6.4%	39% (Low)	
★★	Docility (1-5 scale) Breed ave: 0.04,All breeds ave: 0	0.01 scale	49% (Average)	★★★
★★★★★★	Carcass weight (kg) Breed ave: 32.88kg,All breeds ave: 22.98kg	+45kg	40% (Average)	★★★★★★
★★★★★	Carcass conformation (1-15 scale) Breed ave: 1.94,All breeds ave: 1.86	+2.06 scale	36% (Low)	★★★★★
<b>Expected daughter breeding performance</b>				
	Daughter calving diff (% 3 & 4) Breed ave: 5.85%,All breeds ave: 6.15%	+4.1%	30% (Low)	
★★★	Daughter Milk (kg) Breed ave: -6.51kg,All breeds ave: 0.31kg	-8.6kg	40% (Average)	★★★
★★	Daughter calving interval (days) Breed ave: 0.47days,All breeds ave: -0.32days	+1.19days	26% (Low)	★★★

## Additional Information:

Animal scored. Linear scores and weaning weights in evaluations

Linear composites	Value	Reliability
Muscle	106	55%
Skeletal	118	52%
Function	83	26%

## Herd data quality index

N/A

Lot 28A **KARoola LARRY**

**ID:** IE182216630633      **Breed:** Charolais  
**Sex:** Female      **DOB:** 26-Jan-2015

**Owner:** Tony Brady - Feaghmore Eyrecourt Ballinasloe Co Galway

**Breeder:**



Star Rating (Within Charolais breed)	Economic Indexes	€uro value per progeny	Index Reliability	Star rating (across all beef breeds)
	<b>Terminal Index</b>			
	<b>Replacement Index</b> Maternal Cow Traits : Maternal Progeny Traits :			
	<b>Dairy Beef</b>			

Star Rating (Within Charolais breed)	Key profit traits	Index Value	Trait Reliability	Star rating (across all beef breeds)
--------------------------------------	-------------------	-------------	-------------------	--------------------------------------

Animal not scored.

**Additional Information:**

Animal not scored.

Linear composites	Value	Reliability
Muscle		
Skeletal		
Function		
Herd data quality index		
N/A		

Lot 30 **CALLA FELISITY**

ID: IE182068030618      Breed: Charolais  
Sex: Female      DOB: 27-Mar-2010

Owner: Tony Brady - Feaghmore Eyrecourt Ballinasloe Co Galway

Breeder: Thomas Joseph Callanan - Calla Kilconnell Ballinasloe Co Galway

Sire: Mulroog Viacom (Et)  
IE182584130118

P.T.I Prince

Meillard Rj

Joyeuse

Mulroog Sunrise

Jumper

Farmleigh Oriel

Dam: Calla Ursula  
IE182068020303

Corloughan Ivan

Ramhill Furey

Farmleigh Opal

Rathbane (Awm)  
Heidi

Nadia Fergal

Rathbane (Awm) Di

Star Rating (Within Charolais breed)	Economic Indexes	€uro value per progeny	Index Reliability	Star rating (across all beef breeds)
★★★★☆	<b>Terminal Index</b>	€125	33% (Low)	★★★★★
★★★★☆	<b>Replacement Index</b> Maternal Cow Traits : Maternal Progeny Traits :	€60 -€ 136 € 196	34% (Low) 35% 33%	★★★☆☆
	<b>Dairy Beef</b>			

Star Rating (Within Charolais breed)	Key profit traits	Index Value	Trait Reliability	Star rating (across all beef breeds)
<b>Expected progeny performance</b>				
	Calving difficulty (% 3 & 4) Breed ave: 7.55%,All breeds ave: 4.98%	+5.9%	38% (Low)	
★★★☆☆	Docility (1-5 scale) Breed ave: 0.04,All breeds ave: 0	-0.01 scale	50% (Average)	★★★★★
★★★★☆	Carcass weight (kg) Breed ave: 32.88kg,All breeds ave: 22.98kg	+34kg	39% (Low)	★★★★★☆☆
★★★★★	Carcass conformation (1-15 scale) Breed ave: 1.94,All breeds ave: 1.86	+2.03 scale	33% (Low)	★★★★★☆☆

<b>Expected daughter breeding performance</b>				
	Daughter calving diff (% 3 & 4) Breed ave: 5.85%,All breeds ave: 6.15%	+4.9%	30% (Low)	
★★★★★☆☆	Daughter Milk (kg) Breed ave: -6.51kg,All breeds ave: 0.31kg	-5.5kg	48% (Average)	★★★★★
★★★★★☆☆	Daughter calving interval (days) Breed ave: 0.47days,All breeds ave: -0.32days	+0.95days	25% (Low)	★★★★★

**Additional Information:**

Male calf at foot - Karoola Lance. Born 16.02.15. Sire. Doncamillo

Linear composites	Value	Reliability
Muscle	105	57%
Skeletal	105	54%
Function	86	26%

**Herd data quality index**

N/A

Animal scored. Linear scores and weaning weights in evaluations

# Lot 30A KAROOLA LANCE

**ID:** IE182216640634

**Breed:** Charolais

**Sex:** Male

**DOB:** 16-Feb-2015

**Owner:** Tony Brady - Feaghmore Eyrecourt Ballinasloe Co Galway

**Breeder:**

**Sire:** Doncamillo  
DWF

Tapaloeil

Poum  
Odyssee

Oriflamme

Jongleur  
Hermine

**Dam:** Calla Felicity  
IE182068030618

Mulroog Viacom  
(Et)

P.T.I Prince  
Mulroog Sunrise

Calla Ursula

Corloughan Ivan  
Rathbane (Awm) Heidi

Star Rating (Within Charolais breed)	Economic Indexes	€uro value per progeny	Index Reliability	Star rating (across all beef breeds)
	<b>Terminal Index</b>			
	<b>Replacement Index</b> Maternal Cow Traits : Maternal Progeny Traits :			
	<b>Dairy Beef</b>			

Star Rating (Within Charolais breed)	Key profit traits	Index Value	Trait Reliability	Star rating (across all beef breeds)
--------------------------------------	-------------------	-------------	-------------------	--------------------------------------

**Animal not scored.**

**Additional Information:**

Linear composites	Value	Reliability
Muscle		
Skeletal		
Function		

**Herd data quality index**

N/A

Animal not scored.

# Lot 31 KAROOLA AMARYLIS

ID: IE182216610334

Breed: Charolais

Sex: Female

DOB: 01-Nov-2005

Owner: Tony Brady - Feaghmore Eyrecourt Ballinasloe Co Galway

Breeder:

Sire: Mozart  
MZT

Jason

Hermes

Flotte

Jaffa

Colbert

Fez

Dam: Karoola Theodora  
IE182216610227

Laheens Idol

Excellent

Kilmore Eva

Karoola Merry

Regaile Judgement

Karoola (Imp.'91f) Fine Fleu

Star Rating (Within Charolais breed)	Economic Indexes	€uro value per progeny	Index Reliability	Star rating (across all beef breeds)
★★	<b>Terminal Index</b>	€111	35% (Low)	★★★
★	<b>Replacement Index</b> Maternal Cow Traits : Maternal Progeny Traits :	-€41 -€ 212 € 172	40% (Average) 44% 35%	★
	<b>Dairy Beef</b>			

Star Rating (Within Charolais breed)	Key profit traits	Index Value	Trait Reliability	Star rating (across all beef breeds)
<b>Expected progeny performance</b>				
	Calving difficulty (% 3 & 4) Breed ave: 7.55%,All breeds ave: 4.98%	+6.7%	36% (Low)	
★	Docility (1-5 scale) Breed ave: 0.04,All breeds ave: 0	-0.07 scale	57% (Average)	★★★
★★★	Carcass weight (kg) Breed ave: 32.88kg,All breeds ave: 22.98kg	+29kg	40% (Average)	★★★★★
★★★★★	Carcass conformation (1-15 scale) Breed ave: 1.94,All breeds ave: 1.86	+1.99 scale	35% (Low)	★★★★★

<b>Expected daughter breeding performance</b>				
	Daughter calving diff (% 3 & 4) Breed ave: 5.85%,All breeds ave: 6.15%	+8.2%	36% (Low)	
★	Daughter Milk (kg) Breed ave: -6.51kg,All breeds ave: 0.31kg	-11.1kg	68% (High)	★
★★★	Daughter calving interval (days) Breed ave: 0.47days,All breeds ave: -0.32days	+0.51days	33% (Low)	★★★

## Additional Information:

Male calf at foot - Karoola Lennon. Born 18.03.15 Sire. Blakestown Felim

Linear composites	Value	Reliability
Muscle	106	58%
Skeletal	102	55%
Function	105	30%

## Herd data quality index

N/A

Animal scored. Linear scores and weaning weights in evaluations

Lot 31A KARoola LENNON

ID: IE182216640642 Breed: Charolais  
Sex: Male DOB: 18-Mar-2015

Owner: Tony Brady - Feaghmore Eyrecourt Ballinasloe Co Galway

Breeder:



Star Rating (Within Charolais breed)	Economic Indexes	€uro value per progeny	Index Reliability	Star rating (across all beef breeds)
	Terminal Index			
	Replacement Index Maternal Cow Traits : Maternal Progeny Traits :			
	Dairy Beef			

Star Rating (Within Charolais breed)	Key profit traits	Index Value	Trait Reliability	Star rating (across all beef breeds)
--------------------------------------	-------------------	-------------	-------------------	--------------------------------------

Animal not scored.

Additional Information:  
Male calf at foot - Karoola Lennon. Born 18.03.15 Sire. Blakestown Felim

Animal not scored.

Linear composites	Value	Reliability
Muscle		
Skeletal		
Function		

Herd data quality index
N/A

# Lot 32 KARoola GIGI

**ID:** IE182216610508

**Breed:** Charolais

**Sex:** Female

**DOB:** 14-Apr-2011

**Owner:** Tony Brady - Feaghmore Eyrecourt Ballinasloe Co Galway

**Breeder:**

**Sire:** Blakestown Seigneur  
SEG

Ludwig

Invincible

Uzes

Joviale

Ecrin Rj

Ambiance

**Dam:** Anneskeagh Susannah  
IE211061340088

Oldstone Egbert

Brampton Banker

Oldstone Ursula

Anneskeagh  
(Imp.'94f) Hastings

Domino 0388110624

Beresina 7186124814

Star Rating (Within Charolais breed)	Economic Indexes	€uro value per progeny	Index Reliability	Star rating (across all beef breeds)
★★★	<b>Terminal Index</b>	<b>€108</b>	<b>33%</b> (Low)	★★★☆☆
★★★	<b>Replacement Index</b> Maternal Cow Traits : Maternal Progeny Traits :	<b>€22</b> -€ 131 € 153	<b>33%</b> (Low) 34% 33%	★
	<b>Dairy Beef</b>			

Star Rating (Within Charolais breed)	Key profit traits	Index Value	Trait Reliability	Star rating (across all beef breeds)
<b>Expected progeny performance</b>				
	Calving difficulty (% 3 & 4) Breed ave: 7.55%,All breeds ave: 4.98%	+7.9%	36% (Low)	
★☆☆	Docility (1-5 scale) Breed ave: 0.04,All breeds ave: 0	-0.12 scale	44% (Average)	★
★★★★★☆☆	Carcass weight (kg) Breed ave: 32.88kg,All breeds ave: 22.98kg	+35kg	39% (Low)	★★★★★☆☆
★★★★★☆☆	Carcass conformation (1-15 scale) Breed ave: 1.94,All breeds ave: 1.86	+2.01 scale	33% (Low)	★★★★★☆☆

<b>Expected daughter breeding performance</b>				
	Daughter calving diff (% 3 & 4) Breed ave: 5.85%,All breeds ave: 6.15%	+5.5%	29% (Low)	
★★★★★	Daughter Milk (kg) Breed ave: -6.51kg,All breeds ave: 0.31kg	-4.1kg	40% (Average)	★★★☆☆
★★★	Daughter calving interval (days) Breed ave: 0.47days,All breeds ave: -0.32days	+1.3days	28% (Low)	★★★☆☆

## Additional Information:

Male calf at foot - Karoola Leigh. Born 17.03.15 Sire. Cavelands Fenian

Linear composites	Value	Reliability
Muscle	110	50%
Skeletal	122	46%
Function	99	24%

## Herd data quality index

N/A

Animal scored. Linear scores and weaning weights in evaluations

Lot 32A **KARoola LEIGH**

**ID:** IE182216690639      **Breed:** Charolais  
**Sex:** Male      **DOB:** 17-Mar-2015

**Owner:** Tony Brady - Feaghmore Eyrecourt Ballinasloe Co Galway

**Breeder:**



Star Rating (Within Charolais breed)	Economic Indexes	€uro value per progeny	Index Reliability	Star rating (across all beef breeds)
	Terminal Index			
	Replacement Index Maternal Cow Traits : Maternal Progeny Traits :			
	Dairy Beef			

Star Rating (Within Charolais breed)	Key profit traits	Index Value	Trait Reliability	Star rating (across all beef breeds)
Animal not scored.				

Additional Information:	Linear composites		
	Value	Reliability	
	Muscle		
	Skeletal		
	Function		
Herd data quality index			
N/A			

Animal not scored.



# Lot 33 KAROOLA HONEY

ID: IE182216620533

Breed: Charolais

Sex: Female

DOB: 02-Apr-2012

Owner: Tony Brady - Feaghmore Eyrecourt Ballinasloe Co Galway

Breeder:



Lot 33A **KARoola LIAM**

**ID:** IE182216650635      **Breed:** Charolais  
**Sex:** Male      **DOB:** 18-Feb-2015

**Owner:** Tony Brady - Feaghmore Eyrecourt Ballinasloe Co Galway

**Breeder:**

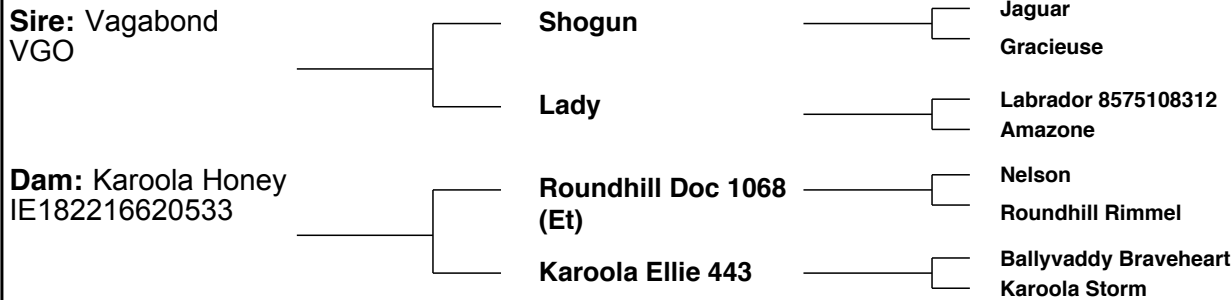

Star Rating (Within Charolais breed)	Economic Indexes	€uro value per progeny	Index Reliability	Star rating (across all beef breeds)
	Terminal Index			
	Replacement Index Maternal Cow Traits : Maternal Progeny Traits :			
	Dairy Beef			

Star Rating (Within Charolais breed)	Key profit traits	Index Value	Trait Reliability	Star rating (across all beef breeds)
--------------------------------------	-------------------	-------------	-------------------	--------------------------------------

Animal not scored.

**Additional Information:**

Linear composites	Value	Reliability
Muscle		
Skeletal		
Function		

Herd data quality index
N/A

Animal not scored.

# Lot 34 KAROOLA HAPPY

ID: IE182216690548

Breed: Charolais

Sex: Female

DOB: 11-Jul-2012

Owner: Tony Brady - Feaghmore Eyrecourt Ballinasloe Co Galway

Breeder:

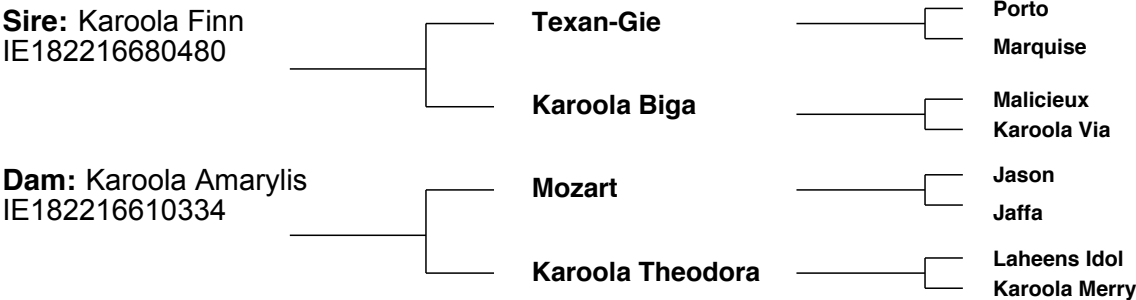

Star Rating (Within Charolais breed)	Economic Indexes	€uro value per progeny	Index Reliability	Star rating (across all beef breeds)
★★	<b>Terminal Index</b>	€112	25% (Low)	★★★
★★★	<b>Replacement Index</b> Maternal Cow Traits : Maternal Progeny Traits :	€34 -€ 141 € 175	23% (Low) 20% 25%	★
	<b>Dairy Beef</b>			

Star Rating (Within Charolais breed)	Key profit traits	Index Value	Trait Reliability	Star rating (across all beef breeds)
<b>Expected progeny performance</b>				
	Calving difficulty (% 3 & 4) Breed ave: 7.55%,All breeds ave: 4.98%	+5.8%	25% (Low)	
★	Docility (1-5 scale) Breed ave: 0.04,All breeds ave: 0	-0.08 scale	41% (Average)	★★
★★	Carcass weight (kg) Breed ave: 32.88kg,All breeds ave: 22.98kg	+31kg	28% (Low)	★★★★
★★★	Carcass conformation (1-15 scale) Breed ave: 1.94,All breeds ave: 1.86	+1.96 scale	20% (Low)	★★★

<b>Expected daughter breeding performance</b>				
	Daughter calving diff (% 3 & 4) Breed ave: 5.85%,All breeds ave: 6.15%	+7.3%	14% (V Low)	
★★★★★	Daughter Milk (kg) Breed ave: -6.51kg,All breeds ave: 0.31kg	-3.4kg	23% (Low)	★★
★★★★	Daughter calving interval (days) Breed ave: 0.47days,All breeds ave: -0.32days	-0.16days	15% (V Low)	★★★

Additional Information:

Male calf at foot - Karoola Leo 2. Born 16.04.15. Sire. Vagabond

Linear composites	Value	Reliability
Muscle	117	46%
Skeletal	107	42%
Function	109	16%

Herd data quality index

N/A

Animal scored. Linear scores and weaning weights in evaluations

# Lot 34A KAROOLA LEO 2

**ID:** IE182216650651

**Breed:** Charolais

**Sex:** Male

**DOB:** 16-Apr-2015

**Owner:** Tony Brady - Feaghmore Eyrecourt Ballinasloe Co Galway

**Breeder:**

**Sire:** Vagabond  
VGO

Shogun

Jaguar

Gracieuse

Lady

Labrador 8575108312  
Amazone

**Dam:** Karoola Happy  
IE182216690548

Karoola Finn

Texan-Gie

Karoola Biga

Karoola Amaryllis

Mozart

Karoola Theodora

Star Rating (Within Charolais breed)	Economic Indexes	€uro value per progeny	Index Reliability	Star rating (across all beef breeds)
--------------------------------------	------------------	------------------------	-------------------	--------------------------------------

**Terminal Index**

**Replacement Index**

Maternal Cow Traits :

Maternal Progeny Traits :

**Dairy Beef**

Star Rating (Within Charolais breed)	Key profit traits	Index Value	Trait Reliability	Star rating (across all beef breeds)
--------------------------------------	-------------------	-------------	-------------------	--------------------------------------

**Animal not scored.**

**Additional Information:**

Animal not scored.

Linear composites	Value	Reliability
Muscle		
Skeletal		
Function		

**Herd data quality index**

N/A

# Lot 35 KAROOLA HAREM

ID: IE182216650536

Breed: Charolais

Sex: Female

DOB: 11-Apr-2012

Owner: Tony Brady - Feaghmore Eyrecourt Ballinasloe Co Galway

Breeder:

Sire: Vagabond  
VGO

Shogun

Jaguar

Gracieuse

Lady

Labrador 8575108312  
Amazone

Dam: Karoola Esther  
IE182216690449

Lyonsdemesne Tzar

Domino

Kilboy Frivole (Imp 91f)

Karoola Suki

Laheens Idol

Star Rating (Within Charolais breed)	Economic Indexes	€uro value per progeny	Index Reliability	Star rating (across all beef breeds)
★★	<b>Terminal Index</b>	€111	35% (Low)	★★★
★★★	<b>Replacement Index</b> Maternal Cow Traits : Maternal Progeny Traits :	€30 -€ 139 € 169	33% (Low) 31% 35%	★
	<b>Dairy Beef</b>			

Star Rating (Within Charolais breed)	Key profit traits	Index Value	Trait Reliability	Star rating (across all beef breeds)
<b>Expected progeny performance</b>				
	Calving difficulty (% 3 & 4) Breed ave: 7.55%,All breeds ave: 4.98%	+7.4%	38% (Low)	
★★	Docility (1-5 scale) Breed ave: 0.04,All breeds ave: 0	-0.02 scale	47% (Average)	★★★
★★	Carcass weight (kg) Breed ave: 32.88kg,All breeds ave: 22.98kg	+29kg	39% (Low)	★★★★
★★★	Carcass conformation (1-15 scale) Breed ave: 1.94,All breeds ave: 1.86	+1.9 scale	33% (Low)	★★★

<b>Expected daughter breeding performance</b>				
	Daughter calving diff (% 3 & 4) Breed ave: 5.85%,All breeds ave: 6.15%	+5.4%	27% (Low)	
★	Daughter Milk (kg) Breed ave: -6.51kg,All breeds ave: 0.31kg	-11.8kg	32% (Low)	★
★★★★★	Daughter calving interval (days) Breed ave: 0.47days,All breeds ave: -0.32days	-3.01days	28% (Low)	★★★★

## Additional Information:

Linear composites	Value	Reliability
Muscle	104	49%
Skeletal	105	46%
Function	101	19%

## Herd data quality index

N/A

Animal scored. Linear scores and weaning weights in evaluations

Lot 35A **KARoola LACEY**

**ID:** IE182216620640      **Breed:** Charolais  
**Sex:** Female      **DOB:** 17-Mar-2015

**Owner:** Tony Brady - Feaghmore Eyrecourt Ballinasloe Co Galway

**Breeder:**



Star Rating (Within Charolais breed)	Economic Indexes	€uro value per progeny	Index Reliability	Star rating (across all beef breeds)
	<b>Terminal Index</b>			
	<b>Replacement Index</b> Maternal Cow Traits : Maternal Progeny Traits :			
	<b>Dairy Beef</b>			

Star Rating (Within Charolais breed)	Key profit traits	Index Value	Trait Reliability	Star rating (across all beef breeds)
--------------------------------------	-------------------	-------------	-------------------	--------------------------------------

Animal not scored.

<b>Additional Information:</b> Female calf at foot - Karoola Lacey. Born 17.03.15. Sire. Roundhill Doc 1068 (et)	<b>Linear composites</b> <b>Value</b> <b>Reliability</b>		
	<b>Muscle</b>		
	<b>Skeletal</b>		
	<b>Function</b>		
Animal not scored.	<b>Herd data quality index</b>		
	N/A		

# Lot 36 KARoola HOLLY

ID: IE182216640543

Breed: Charolais

Sex: Female

DOB: 30-Apr-2012

Owner: Tony Brady - Feaghmore Eyrecourt Ballinasloe Co Galway

Breeder:

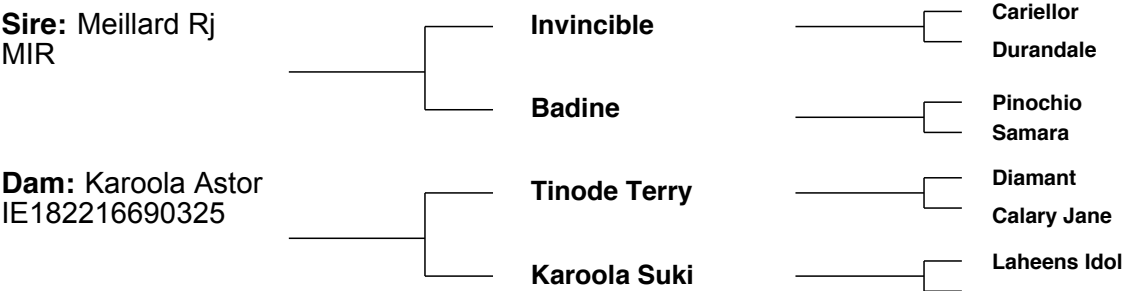

Star Rating (Within Charolais breed)	Economic Indexes	€uro value per progeny	Index Reliability	Star rating (across all beef breeds)
★	<b>Terminal Index</b>	€103	36% (Low)	★★★
★★★	<b>Replacement Index</b> Maternal Cow Traits : Maternal Progeny Traits :	€27 -€ 128 € 156	35% (Low) 34% 36%	★
	<b>Dairy Beef</b>			

Star Rating (Within Charolais breed)	Key profit traits	Index Value	Trait Reliability	Star rating (across all beef breeds)
<b>Expected progeny performance</b>				
	Calving difficulty (% 3 & 4) Breed ave: 7.55%,All breeds ave: 4.98%	+6.7%	38% (Low)	
★	Docility (1-5 scale) Breed ave: 0.04,All breeds ave: 0	-0.21 scale	47% (Average)	★
★	Carcass weight (kg) Breed ave: 32.88kg,All breeds ave: 22.98kg	+27kg	40% (Average)	★★★★
★★	Carcass conformation (1-15 scale) Breed ave: 1.94,All breeds ave: 1.86	+1.85 scale	34% (Low)	★★★
<b>Expected daughter breeding performance</b>				
	Daughter calving diff (% 3 & 4) Breed ave: 5.85%,All breeds ave: 6.15%	+6.5%	29% (Low)	
★★★	Daughter Milk (kg) Breed ave: -6.51kg,All breeds ave: 0.31kg	-7.1kg	36% (Low)	★
★★★★★	Daughter calving interval (days) Breed ave: 0.47days,All breeds ave: -0.32days	-4.03days	28% (Low)	★★★★★

Additional Information:

Male calf at foot - Karoola Larson. Born 01.03.15 Sire. Thrunton Bonjovi

Linear composites	Value	Reliability
Muscle	102	51%
Skeletal	108	48%
Function	94	27%

Herd data quality index

N/A

Animal scored. Linear scores and weaning weights in evaluations

Lot 36A **KARoola LARSON**

**ID:** IE182216660636      **Breed:** Charolais  
**Sex:** Male      **DOB:** 01-Mar-2015

**Owner:** Tony Brady - Feaghmore Eyrecourt Ballinasloe Co Galway

**Breeder:**

**Sire:** Thrunton Bonjovi  
S750

Solwayfirth Union

Maerdy Restful  
Moyness Precious

Thrunton Odaisy

Haymount Jetstream  
Thrunton Verity

**Dam:** Karoola Holly  
IE182216640543

Meillard Rj

Invincible  
Badine

Karoola Astor

Tinode Terry  
Karoola Suki

Star Rating (Within Charolais breed)	Economic Indexes	€uro value per progeny	Index Reliability	Star rating (across all beef breeds)
	<b>Terminal Index</b>			
	<b>Replacement Index</b> Maternal Cow Traits : Maternal Progeny Traits :			
	<b>Dairy Beef</b>			

Star Rating (Within Charolais breed)	Key profit traits	Index Value	Trait Reliability	Star rating (across all beef breeds)
--------------------------------------	-------------------	-------------	-------------------	--------------------------------------

Animal not scored.

**Additional Information:**

Animal not scored.

Linear composites	Value	Reliability
Muscle		
Skeletal		
Function		

**Herd data quality index**

N/A



# Lot 37 KAROOLA HAVANA

ID: IE182216610524
Breed: Charolais

Sex: Female
DOB: 16-Jan-2012

Owner: Tony Brady - Feaghmore Eyrecourt Ballinasloe Co Galway

Breeder:

Sire: Anneskeagh Nelson  
IEJVZC0047P

Ecrin Rj

Vicomte

Tombola

Saponaire

Panama

Mirette

Dam: Karoola Ultra  
IE182216660248

Laheens Idol

Excellent

Kilmore Eva

Karoola (Imp.'91f)  
Fine Fleu

Colorado 5887109824

Orchidee 5878100137

Star Rating (Within Charolais breed)	Economic Indexes	€uro value per progeny	Index Reliability	Star rating (across all beef breeds)
★★★	<b>Terminal Index</b>	€107	32% (Low)	★★★☆☆
★★★	<b>Replacement Index</b>	€20	31% (Low)	★
	Maternal Cow Traits :	-€ 147	29%	
	Maternal Progeny Traits :	€ 167	32%	
	<b>Dairy Beef</b>			

Star Rating (Within Charolais breed)	Key profit traits	Index Value	Trait Reliability	Star rating (across all beef breeds)
<b>Expected progeny performance</b>				
	Calving difficulty (% 3 & 4) Breed ave: 7.55%,All breeds ave: 4.98%	+6.2%	32% (Low)	
★★★★★★	Docility (1-5 scale) Breed ave: 0.04,All breeds ave: 0	0.15 scale	53% (Average)	★★★★★★
★	Carcass weight (kg) Breed ave: 32.88kg,All breeds ave: 22.98kg	+26kg	38% (Low)	★★★★☆☆
★★★	Carcass conformation (1-15 scale) Breed ave: 1.94,All breeds ave: 1.86	+1.8 scale	29% (Low)	★★★☆☆

<b>Expected daughter breeding performance</b>				
	Daughter calving diff (% 3 & 4) Breed ave: 5.85%,All breeds ave: 6.15%	+8.9%	20% (Low)	
★★★★★★★	Daughter Milk (kg) Breed ave: -6.51kg,All breeds ave: 0.31kg	-2.8kg	29% (Low)	★★★
★	Daughter calving interval (days) Breed ave: 0.47days,All breeds ave: -0.32days	+2.92days	27% (Low)	★☆☆

## Additional Information:

Clover Field Excellent

Linear composites	Value	Reliability
Muscle	103	46%
Skeletal	106	42%
Function	86	15%

## Herd data quality index

N/A

Animal scored. Linear scores and weaning weights in evaluations

# Lot 38 KARoola HARVEST

ID: IE182216660537

Breed: Charolais

Sex: Female

DOB: 16-Apr-2012

Owner: Tony Brady - Feaghmore Eyrecourt Ballinasloe Co Galway

Breeder:

Sire: Meillard Rj  
MIR

Invincible

Cariellor  
Durandale

Badine

Pinochio  
Samara

Dam: Karoola Smoke  
IE182216610185

Laheens Idol

Excellent  
Kilmore Eva

Karoola Merry

Regaile Judgement  
Karoola (Imp.'91f) Fine Fleu

Star Rating (Within Charolais breed)	Economic Indexes	€uro value per progeny	Index Reliability	Star rating (across all beef breeds)
★★★★☆	<b>Terminal Index</b>	€124	36% (Low)	★★★★☆
★★★★★	<b>Replacement Index</b>	€89	35% (Low)	★★★☆☆
	Maternal Cow Traits :	-€ 104	33%	
	Maternal Progeny Traits :	€ 193	37%	
	<b>Dairy Beef</b>			

Star Rating (Within Charolais breed)	Key profit traits	Index Value	Trait Reliability	Star rating (across all beef breeds)
<b>Expected progeny performance</b>				
	Calving difficulty (% 3 & 4) Breed ave: 7.55%,All breeds ave: 4.98%	+6.2%	38% (Low)	
★★★★★★	Docility (1-5 scale) Breed ave: 0.04,All breeds ave: 0	0.15 scale	47% (Average)	★★★★★★
★★★★☆	Carcass weight (kg) Breed ave: 32.88kg,All breeds ave: 22.98kg	+35kg	41% (Average)	★★★★★★
★★☆	Carcass conformation (1-15 scale) Breed ave: 1.94,All breeds ave: 1.86	+1.82 scale	35% (Low)	★★★☆☆

<b>Expected daughter breeding performance</b>				
	Daughter calving diff (% 3 & 4) Breed ave: 5.85%,All breeds ave: 6.15%	+7.1%	30% (Low)	
★★★	Daughter Milk (kg) Breed ave: -6.51kg,All breeds ave: 0.31kg	-6.3kg	35% (Low)	★
★★★★★★	Daughter calving interval (days) Breed ave: 0.47days,All breeds ave: -0.32days	-3.43days	29% (Low)	★★★★★

Additional Information:

Linear composites	Value	Reliability
Muscle	106	51%
Skeletal	105	48%
Function	95	28%

Herd data quality index

N/A

Animal scored. Linear scores and weaning weights in evaluations

# Lot 39 KAROOLA HESTER

ID: IE182216640551

Breed: Charolais

Sex: Female

DOB: 21-Oct-2012

Owner: Tony Brady - Feaghmore Eyrecourt Ballinasloe Co Galway

Breeder:

Sire: Repair  
REP

Jumper

Cooper  
Ritournell

Ile

Cardinal  
Futee

Dam: Calla Felicity  
IE182068030618

Mulroog Viacom  
(Et)

P.T.I Prince  
Mulroog Sunrise

Calla Ursula

Corloughan Ivan  
Rathbane (Awm) Heidi

Star Rating (Within Charolais breed)	Economic Indexes	€uro value per progeny	Index Reliability	Star rating (across all beef breeds)
★★★★☆	<b>Terminal Index</b>	€121	32% (Low)	★★★★☆
★★★★★☆☆	<b>Replacement Index</b> Maternal Cow Traits : Maternal Progeny Traits :	€85 -€ 101 € 186	28% (Low) 24% 32%	★★
	<b>Dairy Beef</b>			

Star Rating (Within Charolais breed)	Key profit traits	Index Value	Trait Reliability	Star rating (across all beef breeds)
<b>Expected progeny performance</b>				
	Calving difficulty (% 3 & 4) Breed ave: 7.55%,All breeds ave: 4.98%	+7.1%	33% (Low)	
★★★★★	Docility (1-5 scale) Breed ave: 0.04,All breeds ave: 0	0.08 scale	44% (Average)	★★★★★
★★★★☆	Carcass weight (kg) Breed ave: 32.88kg,All breeds ave: 22.98kg	+35kg	39% (Low)	★★★★★☆☆
★★★★★	Carcass conformation (1-15 scale) Breed ave: 1.94,All breeds ave: 1.86	+2.06 scale	31% (Low)	★★★★★

<b>Expected daughter breeding performance</b>				
	Daughter calving diff (% 3 & 4) Breed ave: 5.85%,All breeds ave: 6.15%	+4.2%	18% (V Low)	
★★★★★☆☆	Daughter Milk (kg) Breed ave: -6.51kg,All breeds ave: 0.31kg	-3kg	28% (Low)	★★
★★★☆☆	Daughter calving interval (days) Breed ave: 0.47days,All breeds ave: -0.32days	+0.7days	18% (V Low)	★★

## Additional Information:

Linear composites	Value	Reliability
Muscle	117	50%
Skeletal	112	46%
Function	92	18%

## Herd data quality index

N/A

Animal scored. Linear scores and weaning weights in evaluations

Lot 40 KARoola FAITH				
ID: IE182216660495		Breed: Charolais		
Sex: Female		DOB: 05-Jun-2010		
Owner: Tony Brady - Feaghmore Eyrecourt Ballinasloe Co Galway				
Breeder:				
Sire: Ballyvaddy Braveheart 9104579846		Ballyvaddy Utopia		Roundhill Ohoh Coolnaslee Robina
		Glenleary Samantha		Meillard Rj Glenleary Mayfair
Dam: Anneskeagh Alicia IE171054610720		Anneskeagh Sandman		Anneskeagh Oscar Anneskeagh Leonie
		Anneskeagh Oklahoma		Epsom Chanson 1887105058
Star Rating (Within Charolais breed)				
Economic Indexes		€uro value per progeny	Index Reliability	Star rating (across all beef breeds)
★★☆	Terminal Index	€109	29% (Low)	★★★☆☆
★★★★★	Replacement Index	€74	27% (Low)	★★★☆☆
	Maternal Cow Traits :	-€ 81	25%	
	Maternal Progeny Traits :	€ 155	29%	
	Dairy Beef			
Star Rating (Within Charolais breed)				
Key profit traits		Index Value	Trait Reliability	Star rating (across all beef breeds)
Expected progeny performance				
	Calving difficulty (% 3 & 4) Breed ave: 7.55%,All breeds ave: 4.98%	+8.7%	34% (Low)	
★★★★★	Docility (1-5 scale) Breed ave: 0.04,All breeds ave: 0	0.05 scale	49% (Average)	★★★★★☆☆
★★★	Carcass weight (kg) Breed ave: 32.88kg,All breeds ave: 22.98kg	+31kg	34% (Low)	★★★★★☆☆
★★★★★☆☆	Carcass conformation (1-15 scale) Breed ave: 1.94,All breeds ave: 1.86	+2.14 scale	27% (Low)	★★★★★☆☆
Expected daughter breeding performance				
	Daughter calving diff (% 3 & 4) Breed ave: 5.85%,All breeds ave: 6.15%	+6.8%	18% (V Low)	
★★★★★☆☆	Daughter Milk (kg) Breed ave: -6.51kg,All breeds ave: 0.31kg	-5kg	32% (Low)	★★★☆☆
★★★★★☆☆	Daughter calving interval (days) Breed ave: 0.47days,All breeds ave: -0.32days	-0.34days	24% (Low)	★★★★★☆☆
Additional Information:		Linear composites Value Reliability		
		Muscle	106	52%
		Skeletal	98	47%
		Function	89	13%
		Herd data quality index		
		N/A		
Animal scored. Linear scores and weaning weights in evaluations				

# Lot 40A KAROOLA LAVINA

**ID:** IE182216660652

**Breed:** Charolais

**Sex:** Female

**DOB:** 19-Apr-2015

**Owner:** Tony Brady - Feaghmore Eyrecourt Ballinasloe Co Galway

**Breeder:**

**Sire:** Uni  
UNZ

**Sex-Symbol**

Pedro  
Gelinotte

**Obligee**

Hermes  
Frange

**Dam:** Karoola Faith  
IE182216660495

**Ballyvaddy  
Braveheart**

Ballyvaddy Utopia  
Glenleary Samantha

**Anneskeagh Alicia**

Anneskeagh Sandman  
Anneskeagh Oklahoma

Star Rating (Within Charolais breed)	Economic Indexes	€uro value per progeny	Index Reliability	Star rating (across all beef breeds)
	<b>Terminal Index</b>			
	<b>Replacement Index</b> Maternal Cow Traits : Maternal Progeny Traits :			
	<b>Dairy Beef</b>			
Star Rating (Within Charolais breed)	Key profit traits	Index Value	Trait Reliability	Star rating (across all beef breeds)

**Animal not scored.**

**Additional Information:**

Animal not scored.

Linear composites	Value	Reliability
<b>Muscle</b>		
<b>Skeletal</b>		
<b>Function</b>		

**Herd data quality index**

**N/A**

# BLAKESTOWN ARTISTE

**Sire: Pedro**

**GS: Leader**  
**GD: Luge RR4s**

**GS: Pacha**

**Dam: Royale**

**GD: Noblesse**

*Offspring of Pedro & Royale*

His immediate ancestors have won over 100 Championships in France.  
2 Paris Champions combining the finest French Genetics

Semen available through Sligo AI Services

Contact: 087-7477099 Email: info@sligoai.com Web: www.sligoai.com

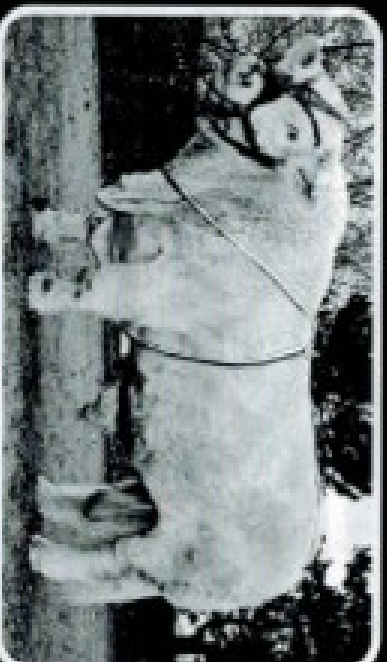

**Sire: Pedro**  
**Paris Champion**  
**2005**

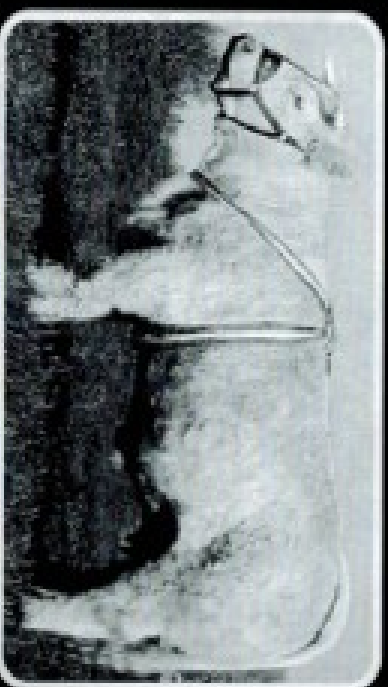

**Dam: Royale**  
**Paris Champion**  
**2005**

## Animal Details

### AI Code:

Born: 03-JAN-2010

National ID: IE2610772281086

International Tag: CHLJRLM2610772281086

Animal Name: BLAKESTOWN FELIM

Breed: CH (100%)

## Pedigree Details

Sire: BZT

MGS: FL38

**Euro-Star Rating (ICBF, Aug 2009)**

[New Search](#)

## Within Breed

\*\*\*\* Suckler Beef Value € %\*\*\*\*\* Across Breed

Beef Value			
*****	Calving Traits	€	%*****
***	Weanling Export	€	%*****
***	Beef Carcass	€	%*****

## Replacement Value

****	Milk and Fertility	€	%**
****	Calf Quality	€	%*****

## Other Key Traits

*****	% Difficultly Calving		%***
-------	-----------------------	--	------

Data Rel: 40-60% = AVE 20 - 40% Below Ave <20% = Poor

## Euro-Star Traits

Calving Traits				Weanling Export Beef Carcass & Replacement Calf Traits				
Calf Diff (%)	Gest (Days)	Mort (%)	Wean Wt (kg)	Wean Calf Quality (%)	Carc Wt (kg)	Carcass Conf Score	Carcass Fat Score	Dry Matter Intake(kg)

Replacement Milk and Fertility Traits						BLUPS		
Calf Int (Days)	Survival (%)	Age 1st Calv(days)	Wean Wt (Mat(kg))	Calf Diff (Mat(%))	Cull Cow (kg)	MUS	SKE	FUN
						99	112	105

Lot 41 **BLAKESTOWN FELIM**

ID: IE261077281086

Breed: Charolais

Sex: Male

DOB: 03-Jan-2010

Owner: Tony Brady - Feaghmore Eyrecourt Ballinasloe Co Galway

Breeder: Hugh McCabe - 14 Kilpatrick Ardee Co Louth

Sire: Blakestown Artiste  
BZT

Pedro

Leader

Luge

Royale

Pacha  
Noblesse

Dam: Blakestown Trinette  
IE261077250382

5517 Blakestown  
Obelix

Lucky Deep  
Jeunette

Blakestown  
Lorraine

Blakestown Farouk  
(Imp.'94f) Imperiale

Star Rating (Within Charolais breed)	Economic Indexes	€uro value per progeny	Index Reliability	Star rating (across all beef breeds)
★★★★	<b>Terminal Index</b>	<b>€128</b>	<b>40%</b> (Average)	★★★★
★★★★	<b>Replacement Index</b> Maternal Cow Traits : Maternal Progeny Traits :	<b>€67</b> -€ 125 € 192	<b>35%</b> (Low) 28% 42%	★★
	<b>Dairy Beef</b>			

Star Rating (Within Charolais breed)	Key profit traits	Index Value	Trait Reliability	Star rating (across all beef breeds)
--------------------------------------	-------------------	-------------	-------------------	--------------------------------------

Animal not scored.

Additional Information:

Linear composites	Value	Reliability
Muscle	106	58%
Skeletal	101	55%
Function	110	23%

Herd data quality index

N/A

Animal not scored.

Lot 42 **KARoola JONAH**

ID: IE182216690597

Breed: Charolais

Sex: Male

DOB: 31-Jan-2014

Owner: Tony Brady - Feaghmore Eyrecourt Ballinasloe Co Galway

Breeder:

Sire: Blelack Digger  
S956

Balthayock Adonis

Balmyle Thunderbird

Balthayock Peach

Galcantray Abbey

Blelack Montgomery

Blelack Rachel

Dam: Karoola Gigi  
IE182216610508

Blakestown  
Seigneur

Ludwig

Joviale

Anneskeagh  
Susannah

Oldstone Egbert

Anneskeagh (Imp.'94f) Hastings

Star Rating (Within Charolais breed)	Economic Indexes	€uro value per progeny	Index Reliability	Star rating (across all beef breeds)
---	------------------	---------------------------	----------------------	---

**Terminal Index**

**Replacement Index**

Maternal Cow Traits :

Maternal Progeny Traits :

**Dairy Beef**

Star Rating (Within Charolais breed)	Key profit traits	Index Value	Trait Reliability	Star rating (across all beef breeds)
---	-------------------	----------------	----------------------	---

**Animal scored. Scores or weaning  
weights NOT included in evaluation**

Additional Information:

Linear composites	Value	Reliability
Muscle		
Skeletal		
Function		

Herd data quality index

N/A

Animal scored. Scores or weaning weights NOT included in evaluation



Lot 43 **KARoola JETRO**

ID: IE182216620608

Breed: Charolais

Sex: Male

DOB: 19-Apr-2014

Owner: Tony Brady - Feaghmore Eyrecourt Ballinasloe Co Galway

Breeder:

Sire: Blelack Digger  
S956

Balthayock Adonis

Balmyle Thunderbird

Balthayock Peach

Galcantray Abbey

Blelack Montgomery

Blelack Rachel

Dam: Karoola Faith  
IE182216660495

Ballyvaddy  
Braveheart

Ballyvaddy Utopia

Glenleary Samantha

Anneskeagh Alicia

Anneskeagh Sandman

Anneskeagh Oklahoma

Star Rating (Within Charolais breed)	Economic Indexes	€uro value per progeny	Index Reliability	Star rating (across all beef breeds)
★★★★★☆☆	<b>Terminal Index</b>	€135	28% (Low)	★★★★★☆☆
★★★★★★	<b>Replacement Index</b> Maternal Cow Traits : Maternal Progeny Traits :	€129 -€ 74 € 202	23% (Low) 16% 29%	★★★★★☆☆
	<b>Dairy Beef</b>			

Star Rating (Within Charolais breed)	Key profit traits	Index Value	Trait Reliability	Star rating (across all beef breeds)
<b>Expected progeny performance</b>				
	Calving difficulty (% 3 & 4) Breed ave: 7.55%,All breeds ave: 4.98%	+7.1%	33% (Low)	
★★★☆☆	Docility (1-5 scale) Breed ave: 0.04,All breeds ave: 0	0.02 scale	44% (Average)	★★★☆☆
★★★★★★	Carcass weight (kg) Breed ave: 32.88kg,All breeds ave: 22.98kg	+41kg	33% (Low)	★★★★★★
★★★★★☆☆	Carcass conformation (1-15 scale) Breed ave: 1.94,All breeds ave: 1.86	+1.98 scale	26% (Low)	★★★★★☆☆

<b>Expected daughter breeding performance</b>				
	Daughter calving diff (% 3 & 4) Breed ave: 5.85%,All breeds ave: 6.15%	+6.9%	6% (V Low)	
★★★★★☆☆	Daughter Milk (kg) Breed ave: -6.51kg,All breeds ave: 0.31kg	-2.4kg	14% (V Low)	★★☆☆
★★★★	Daughter calving interval (days) Breed ave: 0.47days,All breeds ave: -0.32days	+0.4days	13% (V Low)	★★★☆☆

Additional Information:

Linear composites	Value	Reliability
Muscle	106	50%
Skeletal	119	46%
Function	103	16%

Herd data quality index

N/A

Animal scored. Linear scores and weaning weights in evaluations

# Lot 44 KAROOLA JERRY

ID: IE182216630609

Breed: Charolais

Sex: Male

DOB: 29-Apr-2014

Owner: Tony Brady - Feaghmore Eyrecourt Ballinasloe Co Galway

Breeder:

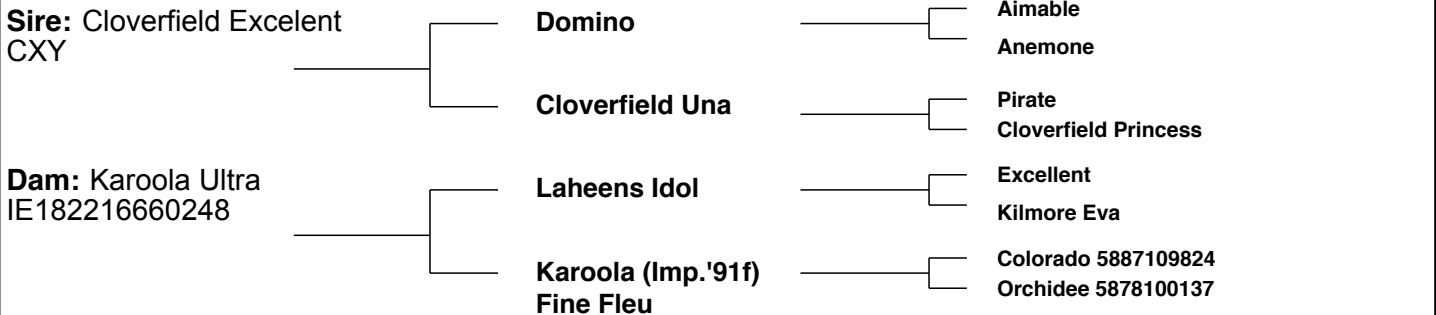

Star Rating (Within Charolais breed)	Economic Indexes	€uro value per progeny	Index Reliability	Star rating (across all beef breeds)
★★★★★★	<b>Terminal Index</b>	€138	35% (Low)	★★★★★★
★★★★☆	<b>Replacement Index</b> Maternal Cow Traits : Maternal Progeny Traits :	€59 -€ 150 € 209	32% (Low) 28% 35%	★★☆
	<b>Dairy Beef</b>			

Star Rating (Within Charolais breed)	Key profit traits	Index Value	Trait Reliability	Star rating (across all beef breeds)
<b>Expected progeny performance</b>				
	Calving difficulty (% 3 & 4) Breed ave: 7.55%,All breeds ave: 4.98%	+8.2%	37% (Low)	
★★★★★★	Docility (1-5 scale) Breed ave: 0.04,All breeds ave: 0	0.14 scale	47% (Average)	★★★★★★
★★★★★☆	Carcass weight (kg) Breed ave: 32.88kg,All breeds ave: 22.98kg	+37kg	40% (Average)	★★★★★★
★★★★★★	Carcass conformation (1-15 scale) Breed ave: 1.94,All breeds ave: 1.86	+2.19 scale	34% (Low)	★★★★★☆
<b>Expected daughter breeding performance</b>				
	Daughter calving diff (% 3 & 4) Breed ave: 5.85%,All breeds ave: 6.15%	+6.8%	22% (Low)	
★	Daughter Milk (kg) Breed ave: -6.51kg,All breeds ave: 0.31kg	-10.9kg	29% (Low)	★
★★★★	Daughter calving interval (days) Breed ave: 0.47days,All breeds ave: -0.32days	-0.71days	26% (Low)	★★★

Additional Information:

Linear composites	Value	Reliability
Muscle	113	52%
Skeletal	102	49%
Function	103	25%

Herd data quality index

N/A

Animal scored. Linear scores and weaning weights in evaluations

# Lot 45 KARoola JAMES

ID: IE182216660611

Breed: Charolais

Sex: Male

DOB: 12-May-2014

Owner: Tony Brady - Feaghmore Eyrecourt Ballinasloe Co Galway

Breeder:



Star Rating (Within Charolais breed)	Economic Indexes	€uro value per progeny	Index Reliability	Star rating (across all beef breeds)
★★★	<b>Terminal Index</b>	€106	26% (Low)	★★★
★★★★	<b>Replacement Index</b> Maternal Cow Traits : Maternal Progeny Traits :	€53 -€ 110 € 163	23% (Low) 20% 27%	★★★
	<b>Dairy Beef</b>			

Star Rating (Within Charolais breed)	Key profit traits	Index Value	Trait Reliability	Star rating (across all beef breeds)
<b>Expected progeny performance</b>				
	Calving difficulty (% 3 & 4) Breed ave: 7.55%,All breeds ave: 4.98%	+5.4%	30% (Low)	
★	Docility (1-5 scale) Breed ave: 0.04,All breeds ave: 0	-0.17 scale	42% (Average)	★
★★	Carcass weight (kg) Breed ave: 32.88kg,All breeds ave: 22.98kg	+31kg	31% (Low)	★★★★
★	Carcass conformation (1-15 scale) Breed ave: 1.94,All breeds ave: 1.86	+1.62 scale	23% (Low)	★★
<b>Expected daughter breeding performance</b>				
	Daughter calving diff (% 3 & 4) Breed ave: 5.85%,All breeds ave: 6.15%	+6.5%	15% (V Low)	
★★★★	Daughter Milk (kg) Breed ave: -6.51kg,All breeds ave: 0.31kg	-4.1kg	22% (Low)	★★★
★★★★★	Daughter calving interval (days) Breed ave: 0.47days,All breeds ave: -0.32days	-1.54days	15% (V Low)	★★★★★

Additional Information:

Linear composites	Value	Reliability
Muscle	98	49%
Skeletal	95	45%
Function	106	15%

Herd data quality index

N/A

Animal scored. Linear scores and weaning weights in evaluations

# Lot 46 KARoola HELEN

ID: IE182216610549

Breed: Charolais

Sex: Female

DOB: 11-Oct-2012

Owner: Tony Brady - Feaghmore Eyrecourt Ballinasloe Co Galway

Breeder:



# Lot 47 KAROOLA HELGA

ID: IE182216660553

Breed: Charolais

Sex: Female

DOB: 29-Oct-2012

Owner: Tony Brady - Feaghmore Eyrecourt Ballinasloe Co Galway

Breeder:

Sire: Sesame  
SXS

Picador

Gredin

Galante

Nefle

Ulterius  
Desunion

Dam: Karoola Amanda  
IE182216610301

Malicieux

Epsom  
Grace

Karoola Spark

Laheens Idol  
Karoola (Imp.'90f) Epiphanie

Star Rating (Within Charolais breed)	Economic Indexes	€uro value per progeny	Index Reliability	Star rating (across all beef breeds)
★★★★★	<b>Terminal Index</b>	€125	31% (Low)	★★★★★
★★★★★★	<b>Replacement Index</b> Maternal Cow Traits : Maternal Progeny Traits :	€148 -€ 52 € 200	29% (Low) 25% 32%	★★★★★
	<b>Dairy Beef</b>			

Star Rating (Within Charolais breed)	Key profit traits	Index Value	Trait Reliability	Star rating (across all beef breeds)
<b>Expected progeny performance</b>				
	Calving difficulty (% 3 & 4) Breed ave: 7.55%,All breeds ave: 4.98%	+5.5%	33% (Low)	
★★★★★	Docility (1-5 scale) Breed ave: 0.04,All breeds ave: 0	0.07 scale	44% (Average)	★★★★★
★★★★	Carcass weight (kg) Breed ave: 32.88kg,All breeds ave: 22.98kg	+33kg	39% (Low)	★★★★★
★★★	Carcass conformation (1-15 scale) Breed ave: 1.94,All breeds ave: 1.86	+1.93 scale	31% (Low)	★★★

<b>Expected daughter breeding performance</b>				
	Daughter calving diff (% 3 & 4) Breed ave: 5.85%,All breeds ave: 6.15%	+4.9%	17% (V Low)	
★★★★★	Daughter Milk (kg) Breed ave: -6.51kg,All breeds ave: 0.31kg	-3.1kg	31% (Low)	★★
★★★★★	Daughter calving interval (days) Breed ave: 0.47days,All breeds ave: -0.32days	-0.54days	18% (V Low)	★★★

## Additional Information:

Service Date: 08/12/2014 Cavellands Fenian(LZF)

Linear composites	Value	Reliability
Muscle	111	50%
Skeletal	111	47%
Function	92	18%

## Herd data quality index

N/A

Animal scored. Linear scores and weaning weights in evaluations

# Lot 48 **KARoola HALCYOR**

ID: IE182216670554

Breed: Charolais

Sex: Female

DOB: 07-Dec-2012

Owner: Tony Brady - Feaghmore Eyrecourt Ballinasloe Co Galway

Breeder:

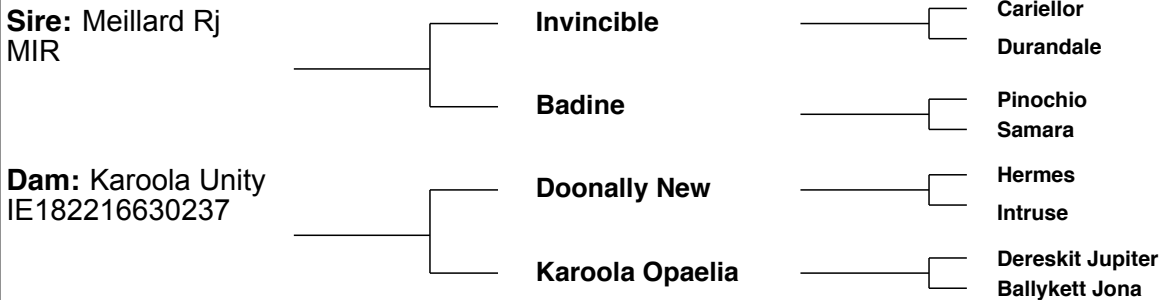

Star Rating (Within Charolais breed)	Economic Indexes	€uro value per progeny	Index Reliability	Star rating (across all beef breeds)
★★★★★★	<b>Terminal Index</b>	€140	38% (Low)	★★★★★★
★★★★	<b>Replacement Index</b> Maternal Cow Traits : Maternal Progeny Traits :	€80 -€ 135 € 214	36% (Low) 34% 38%	★★
	<b>Dairy Beef</b>			

Star Rating (Within Charolais breed)	Key profit traits	Index Value	Trait Reliability	Star rating (across all beef breeds)
<b>Expected progeny performance</b>				
	Calving difficulty (% 3 & 4) Breed ave: 7.55%,All breeds ave: 4.98%	+7.6%	38% (Low)	
★★★★★★	Docility (1-5 scale) Breed ave: 0.04,All breeds ave: 0	0.16 scale	47% (Average)	★★★★★★
★★★★★☆	Carcass weight (kg) Breed ave: 32.88kg,All breeds ave: 22.98kg	+38kg	42% (Average)	★★★★★★
★★★★	Carcass conformation (1-15 scale) Breed ave: 1.94,All breeds ave: 1.86	+2.07 scale	33% (Low)	★★★★

<b>Expected daughter breeding performance</b>				
	Daughter calving diff (% 3 & 4) Breed ave: 5.85%,All breeds ave: 6.15%	+6.4%	31% (Low)	
★★★★☆	Daughter Milk (kg) Breed ave: -6.51kg,All breeds ave: 0.31kg	-5.7kg	36% (Low)	★
★★★★	Daughter calving interval (days) Breed ave: 0.47days,All breeds ave: -0.32days	-0.93days	29% (Low)	★★★

## Additional Information:

Service Date: 23/03/2015 Roundhill Dock(RHI)

Animal scored. Linear scores and weaning weights in evaluations

Linear composites	Value	Reliability
Muscle	111	52%
Skeletal	108	49%
Function	95	29%

## Herd data quality index

N/A

# Lot 49 KAROOLA HULA

**ID:** IE182216680555      **Breed:** Charolais  
**Sex:** Female      **DOB:** 12-Dec-2012

**Owner:** Tony Brady - Feaghmore Eyrecourt Ballinasloe Co Galway

**Breeder:**

**Sire:** Major MJR

Berlioz

Saint Are  
Tresorerie

Charmille

Vauban  
Tanche

**Dam:** Anneskeagh Alicia  
IE171054610720

Anneskeagh  
Sandman

Anneskeagh Oscar  
Anneskeagh Leonie

Anneskeagh  
Oklahoma

Epsom  
Chanson 1887105058

Star Rating (Within Charolais breed)	Economic Indexes	€uro value per progeny	Index Reliability	Star rating (across all beef breeds)
★★★☆☆	<b>Terminal Index</b>	€117	35% (Low)	★★★☆☆
★★★★	<b>Replacement Index</b> Maternal Cow Traits : Maternal Progeny Traits :	€52 -€ 113 € 165	33% (Low) 30% 35%	★★☆☆
	<b>Dairy Beef</b>			

Star Rating (Within Charolais breed)	Key profit traits	Index Value	Trait Reliability	Star rating (across all beef breeds)
<b>Expected progeny performance</b>				
	Calving difficulty (% 3 & 4) Breed ave: 7.55%,All breeds ave: 4.98%	+9%	37% (Low)	
★★★★★☆☆	Docility (1-5 scale) Breed ave: 0.04,All breeds ave: 0	0.1 scale	46% (Average)	★★★★★☆☆
★★★★★★	Carcass weight (kg) Breed ave: 32.88kg,All breeds ave: 22.98kg	+39kg	39% (Low)	★★★★★★
★★★★★★	Carcass conformation (1-15 scale) Breed ave: 1.94,All breeds ave: 1.86	+2.19 scale	33% (Low)	★★★★★☆☆

<b>Expected daughter breeding performance</b>				
	Daughter calving diff (% 3 & 4) Breed ave: 5.85%,All breeds ave: 6.15%	+6.8%	27% (Low)	
★★★★★☆☆	Daughter Milk (kg) Breed ave: -6.51kg,All breeds ave: 0.31kg	-3.6kg	33% (Low)	★★☆☆
★★★☆☆	Daughter calving interval (days) Breed ave: 0.47days,All breeds ave: -0.32days	+0.96days	26% (Low)	★★☆☆

## Additional Information:

Service Date: 13/11/2014 Bonjovi(S750)

Linear composites	Value	Reliability
Muscle	116	52%
Skeletal	120	48%
Function	98	26%

## Herd data quality index

N/A

Animal scored. Linear scores and weaning weights in evaluations

# Lot 50 KAROOLA HESTER 2

ID: IE182216690556

Breed: Charolais

Sex: Female

DOB: 21-Dec-2012

Owner: Tony Brady - Feaghmore Eyrecourt Ballinasloe Co Galway

Breeder:

Sire: Major MJR

Berlioz

Saint Are  
Tresorerie

Charmille

Vauban  
Tanche

Dam: Blakestown Catriona  
IE261077280848

Blakestown Artiste

Pedro  
Royale

Blakestown Samara  
(Et)

Blakestown Officer  
Blakestown Ecosse (Imp 89f)

Star Rating (Within Charolais breed)	Economic Indexes	€uro value per progeny	Index Reliability	Star rating (across all beef breeds)
★★★☆☆	<b>Terminal Index</b>	€116	34% (Low)	★★★☆☆
★★★★★☆☆	<b>Replacement Index</b> Maternal Cow Traits : Maternal Progeny Traits :	€54 -€ 118 € 172	33% (Low) 31% 35%	★★☆☆☆
	<b>Dairy Beef</b>			

Star Rating (Within Charolais breed)	Key profit traits	Index Value	Trait Reliability	Star rating (across all beef breeds)
<b>Expected progeny performance</b>				
	Calving difficulty (% 3 & 4) Breed ave: 7.55%,All breeds ave: 4.98%	+8%	37% (Low)	
★★★★★☆☆	Docility (1-5 scale) Breed ave: 0.04,All breeds ave: 0	0.11 scale	46% (Average)	★★★★★☆☆
★★★★★☆☆	Carcass weight (kg) Breed ave: 32.88kg,All breeds ave: 22.98kg	+38kg	38% (Low)	★★★★★☆☆
★★★☆☆	Carcass conformation (1-15 scale) Breed ave: 1.94,All breeds ave: 1.86	+1.84 scale	32% (Low)	★★★☆☆

<b>Expected daughter breeding performance</b>				
	Daughter calving diff (% 3 & 4) Breed ave: 5.85%,All breeds ave: 6.15%	+5.4%	27% (Low)	
★★★★	Daughter Milk (kg) Breed ave: -6.51kg,All breeds ave: 0.31kg	-5.7kg	35% (Low)	★☆☆☆☆
★★★★★☆☆	Daughter calving interval (days) Breed ave: 0.47days,All breeds ave: -0.32days	-0.33days	27% (Low)	★★★★★☆☆

## Additional Information:

Service Date: 12/11/2014 Bonjovi(S750)

Linear composites	Value	Reliability
Muscle	115	50%
Skeletal	121	47%
Function	115	26%

## Herd data quality index

N/A

Animal scored. Linear scores and weaning weights in evaluations



# Lot 51 KARoola HARP

**ID:** IE182216610557      **Breed:** Charolais  
**Sex:** Female      **DOB:** 21-Dec-2012

**Owner:** Tony Brady - Feaghmore Eyrecourt Ballinasloe Co Galway

**Breeder:**



Star Rating (Within Charolais breed)	Economic Indexes	€uro value per progeny	Index Reliability	Star rating (across all beef breeds)
★★★★	<b>Terminal Index</b>	<b>€128</b>	<b>23%</b> (Low)	★★★★
★★★★	<b>Replacement Index</b>	<b>€74</b>	<b>21%</b> (Low)	★★
	Maternal Cow Traits :	-€ 127	18%	
	Maternal Progeny Traits :	€ 202	23%	
	<b>Dairy Beef</b>			

Star Rating (Within Charolais breed)	Key profit traits	Index Value	Trait Reliability	Star rating (across all beef breeds)
<b>Expected progeny performance</b>				
	Calving difficulty (% 3 & 4) Breed ave: 7.55%,All breeds ave: 4.98%	+5.5%	27% (Low)	
★★	Docility (1-5 scale) Breed ave: 0.04,All breeds ave: 0	0.01 scale	39% (Low)	★★★
★★★★	Carcass weight (kg) Breed ave: 32.88kg,All breeds ave: 22.98kg	+36kg	29% (Low)	★★★★★
★	Carcass conformation (1-15 scale) Breed ave: 1.94,All breeds ave: 1.86	+1.64 scale	20% (Low)	★★

<b>Expected daughter breeding performance</b>				
	Daughter calving diff (% 3 & 4) Breed ave: 5.85%,All breeds ave: 6.15%	+5.7%	12% (V Low)	
★★★★	Daughter Milk (kg) Breed ave: -6.51kg,All breeds ave: 0.31kg	-4kg	18% (V Low)	★★★
★★★	Daughter calving interval (days) Breed ave: 0.47days,All breeds ave: -0.32days	+0.68days	14% (V Low)	★★

## Additional Information:

Service Date: 21/11/2014 Roundhill Dock (RHI)

Linear composites	Value	Reliability
Muscle	101	47%
Skeletal	99	43%
Function	102	15%

## Herd data quality index

N/A

Animal scored. Linear scores and weaning weights in evaluations

# Lot 52 KAROOLA ISLA

ID: IE182216660561

Breed: Charolais

Sex: Female

DOB: 24-Jan-2013

Owner: Tony Brady - Feaghmore Eyrecourt Ballinasloe Co Galway

Breeder:

Sire: Panama  
PNZ

Ludwig

Invincible

Uzes

Marquise

Argenty

Delphine

Dam: Karoola Eva  
IE182216680456

Lyonsdemesne Tzar

Domino

Kilboy Frivole (Imp 91f)

Karoola Vesta

Farmleigh Ulick

Karoola Petra

Star Rating (Within Charolais breed)	Economic Indexes	€uro value per progeny	Index Reliability	Star rating (across all beef breeds)
★★	<b>Terminal Index</b>	€112	33% (Low)	★★★
★	<b>Replacement Index</b> Maternal Cow Traits : Maternal Progeny Traits :	-€16 -€ 180 € 164	30% (Low) 27% 33%	★
	<b>Dairy Beef</b>			

Star Rating (Within Charolais breed)	Key profit traits	Index Value	Trait Reliability	Star rating (across all beef breeds)
<b>Expected progeny performance</b>				
	Calving difficulty (% 3 & 4) Breed ave: 7.55%,All breeds ave: 4.98%	+8.4%	36% (Low)	
★	Docility (1-5 scale) Breed ave: 0.04,All breeds ave: 0	-0.15 scale	45% (Average)	★
★★★★★	Carcass weight (kg) Breed ave: 32.88kg,All breeds ave: 22.98kg	+35kg	37% (Low)	★★★★★
★★★	Carcass conformation (1-15 scale) Breed ave: 1.94,All breeds ave: 1.86	+1.89 scale	31% (Low)	★★★

<b>Expected daughter breeding performance</b>				
	Daughter calving diff (% 3 & 4) Breed ave: 5.85%,All breeds ave: 6.15%	+4.9%	21% (Low)	
★	Daughter Milk (kg) Breed ave: -6.51kg,All breeds ave: 0.31kg	-10.2kg	31% (Low)	★
★★★	Daughter calving interval (days) Breed ave: 0.47days,All breeds ave: -0.32days	-0.05days	23% (Low)	★★★

## Additional Information:

Service Date: 01/12/2014 Bonjovi (S750)

Linear composites	Value	Reliability
Muscle	110	50%
Skeletal	123	46%
Function	108	21%

## Herd data quality index

N/A

Animal scored. Linear scores and weaning weights in evaluations

# Lot 53 KARoola ILLUME

ID: IE182216610565

Breed: Charolais

Sex: Female

DOB: 31-Jan-2013

Owner: Tony Brady - Feaghmore Eyrecourt Ballinasloe Co Galway

Breeder:

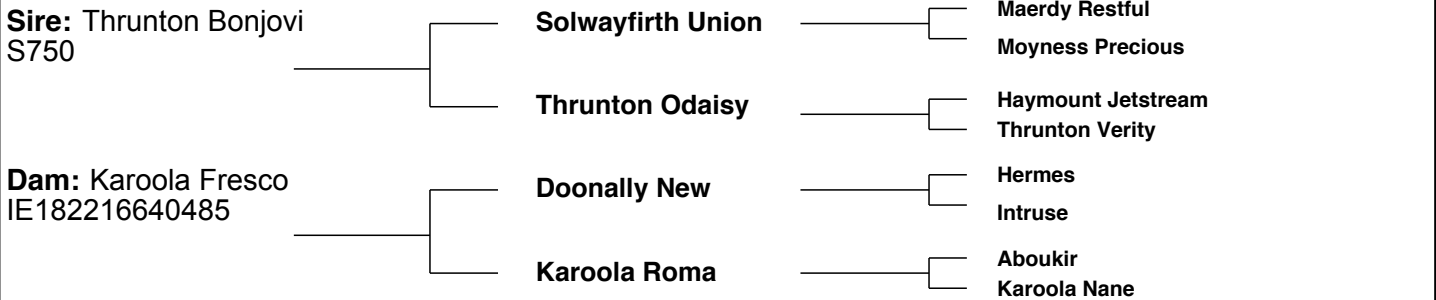

Star Rating (Within Charolais breed)	Economic Indexes	€uro value per progeny	Index Reliability	Star rating (across all beef breeds)
★★★★★★	<b>Terminal Index</b>	€139	31% (Low)	★★★★★★
★★★★	<b>Replacement Index</b> Maternal Cow Traits : Maternal Progeny Traits :	€77 -€ 137 € 215	27% (Low) 22% 32%	★★
	<b>Dairy Beef</b>			

Star Rating (Within Charolais breed)	Key profit traits	Index Value	Trait Reliability	Star rating (across all beef breeds)
<b>Expected progeny performance</b>				
	Calving difficulty (% 3 & 4) Breed ave: 7.55%,All breeds ave: 4.98%	+7.2%	36% (Low)	
★	Docility (1-5 scale) Breed ave: 0.04,All breeds ave: 0	-0.07 scale	44% (Average)	★★★
★★★★★★★	Carcass weight (kg) Breed ave: 32.88kg,All breeds ave: 22.98kg	+37kg	35% (Low)	★★★★★★★
★★★★★	Carcass conformation (1-15 scale) Breed ave: 1.94,All breeds ave: 1.86	+1.98 scale	29% (Low)	★★★★★

<b>Expected daughter breeding performance</b>				
	Daughter calving diff (% 3 & 4) Breed ave: 5.85%,All breeds ave: 6.15%	+4.8%	12% (V Low)	
★★★★★★★	Daughter Milk (kg) Breed ave: -6.51kg,All breeds ave: 0.31kg	-3kg	21% (Low)	★★
★★★	Daughter calving interval (days) Breed ave: 0.47days,All breeds ave: -0.32days	+0.66days	20% (Low)	★★

<div>Additional Information:</div> <div>Service Date: 19/11/2014 Cavellands Fenian(LZF)</div> <div>Animal scored. Linear scores and weaning weights in evaluations</div>	Linear composites			Value	Reliability
	Muscle			110	50%
	Skeletal			95	46%
	Function			102	21%
	Herd data quality index				
N/A					

# Lot 54 KAROOLA IVORY

ID: IE182216620566

Breed: Charolais

Sex: Female

DOB: 20-Feb-2013

Owner: Tony Brady - Feaghmore Eyrecourt Ballinasloe Co Galway

Breeder:

Sire: Vagabond  
VGO

Shogun

Jaguar  
Gracieuse

Lady

Labrador 8575108312  
Amazone

Dam: Karoola Faith  
IE182216660495

Ballyvaddy  
Braveheart

Ballyvaddy Utopia  
Glenleary Samantha

Anneskeagh Alicia

Anneskeagh Sandman  
Anneskeagh Oklahoma

Star Rating (Within Charolais breed)	Economic Indexes	€uro value per progeny	Index Reliability	Star rating (across all beef breeds)
★★	<b>Terminal Index</b>	€111	32% (Low)	★★★
★★	<b>Replacement Index</b> Maternal Cow Traits : Maternal Progeny Traits :	€24 -€ 129 € 154	31% (Low) 29% 33%	★
	<b>Dairy Beef</b>			

Star Rating (Within Charolais breed)	Key profit traits	Index Value	Trait Reliability	Star rating (across all beef breeds)
<b>Expected progeny performance</b>				
	Calving difficulty (% 3 & 4) Breed ave: 7.55%,All breeds ave: 4.98%	+9.1%	36% (Low)	
★	Docility (1-5 scale) Breed ave: 0.04,All breeds ave: 0	-0.04 scale	46% (Average)	★★
★★★★★	Carcass weight (kg) Breed ave: 32.88kg,All breeds ave: 22.98kg	+34kg	38% (Low)	★★★★★
★★★★★★	Carcass conformation (1-15 scale) Breed ave: 1.94,All breeds ave: 1.86	+2.18 scale	32% (Low)	★★★★★

<b>Expected daughter breeding performance</b>				
	Daughter calving diff (% 3 & 4) Breed ave: 5.85%,All breeds ave: 6.15%	+6%	24% (Low)	
★★★	Daughter Milk (kg) Breed ave: -6.51kg,All breeds ave: 0.31kg	-8.7kg	31% (Low)	★
★★★★★	Daughter calving interval (days) Breed ave: 0.47days,All breeds ave: -0.32days	-0.46days	28% (Low)	★★★

Additional Information:

Linear composites	Value	Reliability
Muscle	118	49%
Skeletal	100	45%
Function	88	16%

Herd data quality index

N/A

Animal scored. Linear scores and weaning weights in evaluations

# Lot 55 KAROOLA IRIS

ID: IE182216640568

Breed: Charolais

Sex: Female

DOB: 23-Feb-2013

Owner: Tony Brady - Feaghmore Eyrecourt Ballinasloe Co Galway

Breeder:

Sire: Blakestown Felim  
IE261077281086

Blakestown Artiste

Pedro

Royale

Blakestown Trinette

5517 Blakestown Obelix  
Blakestown Lorraine

Dam: Karoola Bright  
IE182216660347

Anneskeagh Uranus

Michigan

Justine

Anneskeagh  
Oklahoma

Epsom

Chanson 1887105058

Star Rating (Within Charolais breed)	Economic Indexes	€uro value per progeny	Index Reliability	Star rating (across all beef breeds)
★★★★	<b>Terminal Index</b>	€129	25% (Low)	★★★★
★★★★☆	<b>Replacement Index</b>	€55	22% (Low)	★★☆
	Maternal Cow Traits :	-€ 137	19%	
	Maternal Progeny Traits :	€ 192	26%	
	<b>Dairy Beef</b>			

Star Rating (Within Charolais breed)	Key profit traits	Index Value	Trait Reliability	Star rating (across all beef breeds)
<b>Expected progeny performance</b>				
	Calving difficulty (% 3 & 4) Breed ave: 7.55%,All breeds ave: 4.98%	+7.3%	29% (Low)	
★★☆	Docility (1-5 scale) Breed ave: 0.04,All breeds ave: 0	-0.02 scale	41% (Average)	★★★☆☆
★★★★★☆☆	Carcass weight (kg) Breed ave: 32.88kg,All breeds ave: 22.98kg	+37kg	30% (Low)	★★★★★★★
★★★★★	Carcass conformation (1-15 scale) Breed ave: 1.94,All breeds ave: 1.86	+2.07 scale	21% (Low)	★★★★★

<b>Expected daughter breeding performance</b>				
	Daughter calving diff (% 3 & 4) Breed ave: 5.85%,All breeds ave: 6.15%	+6.4%	13% (V Low)	
★★★★★☆☆	Daughter Milk (kg) Breed ave: -6.51kg,All breeds ave: 0.31kg	-2.7kg	17% (V Low)	★★★
★★★☆☆	Daughter calving interval (days) Breed ave: 0.47days,All breeds ave: -0.32days	+0.61days	14% (V Low)	★★★

## Additional Information:

Service Date: 12/03/2015 Roundhill Doc(RHD)

Linear composites	Value	Reliability
Muscle	112	47%
Skeletal	113	43%
Function	97	14%

## Herd data quality index

N/A

Animal scored. Linear scores and weaning weights in evaluations

# Lot 56 KAROOLA ISTHMUS

ID: IE182216640576

Breed: Charolais

Sex: Female

DOB: 08-Apr-2013

Owner: Tony Brady - Feaghmore Eyrecourt Ballinasloe Co Galway

Breeder:

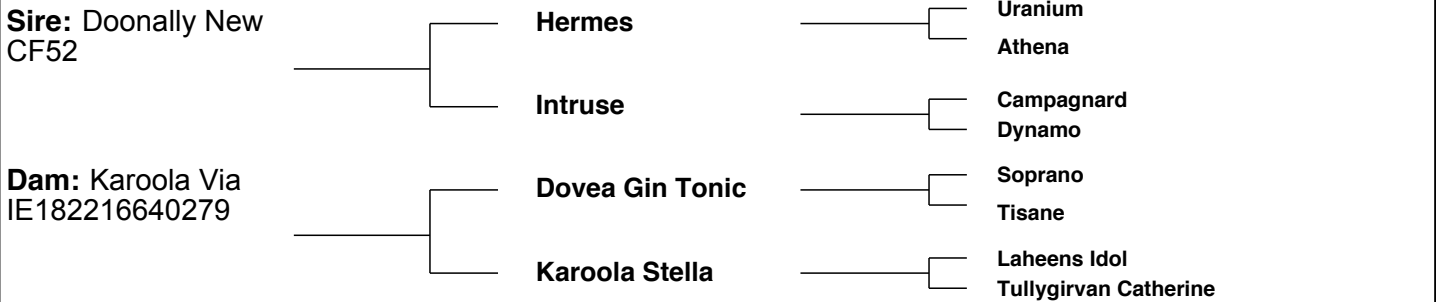

Star Rating (Within Charolais breed)	Economic Indexes	€uro value per progeny	Index Reliability	Star rating (across all beef breeds)
★★★★★★	<b>Terminal Index</b>	€138	36% (Low)	★★★★★★
★★★★☆	<b>Replacement Index</b>	€65	36% (Low)	★★☆
	Maternal Cow Traits :	-€ 153	36%	
	Maternal Progeny Traits :	€ 218	36%	
	<b>Dairy Beef</b>			

Star Rating (Within Charolais breed)	Key profit traits	Index Value	Trait Reliability	Star rating (across all beef breeds)
<b>Expected progeny performance</b>				
	Calving difficulty (% 3 & 4) Breed ave: 7.55%,All breeds ave: 4.98%	+6.5%	37% (Low)	
★★★★★★	Docility (1-5 scale) Breed ave: 0.04,All breeds ave: 0	0.17 scale	48% (Average)	★★★★★★
★★★★	Carcass weight (kg) Breed ave: 32.88kg,All breeds ave: 22.98kg	+33kg	39% (Low)	★★★★★☆☆
★★★☆☆	Carcass conformation (1-15 scale) Breed ave: 1.94,All breeds ave: 1.86	+1.89 scale	34% (Low)	★★★☆☆

<b>Expected daughter breeding performance</b>				
	Daughter calving diff (% 3 & 4) Breed ave: 5.85%,All breeds ave: 6.15%	+6.7%	32% (Low)	
★★★★	Daughter Milk (kg) Breed ave: -6.51kg,All breeds ave: 0.31kg	-4.8kg	37% (Low)	★★☆☆
★★☆☆	Daughter calving interval (days) Breed ave: 0.47days,All breeds ave: -0.32days	+1.79days	34% (Low)	★★☆☆

Additional Information:

Service Date: 26/03/2015 Excellent(EXT)

Animal scored. Linear scores and weaning weights in evaluations

Linear composites	Value	Reliability
Muscle	110	52%
Skeletal	100	49%
Function	111	31%

Herd data quality index

N/A

# Lot 57 KAROOLA IBIS

**ID:** IE182216650577

**Breed:** Charolais

**Sex:** Female

**DOB:** 08-Apr-2013

**Owner:** Tony Brady - Feaghmore Eyrecourt Ballinasloe Co Galway

**Breeder:**

**Sire:** Panama  
PNZ

Ludwig

Invincible

Uzes

Marquise

Argenty

Delphine

**Dam:** Karoola Roma  
IE182216650148

Aboukir

Till

Rotonde

Karoola Nane

Indurain

Karoola Isobel

Star Rating (Within Charolais breed)	Economic Indexes	€uro value per progeny	Index Reliability	Star rating (across all beef breeds)
★★	<b>Terminal Index</b>	€113	33% (Low)	★★★
★★★★☆	<b>Replacement Index</b> Maternal Cow Traits : Maternal Progeny Traits :	€58 -€ 107 € 165	31% (Low) 29% 33%	★★☆
	<b>Dairy Beef</b>			

Star Rating (Within Charolais breed)	Key profit traits	Index Value	Trait Reliability	Star rating (across all beef breeds)
<b>Expected progeny performance</b>				
	Calving difficulty (% 3 & 4) Breed ave: 7.55%,All breeds ave: 4.98%	+8.1%	35% (Low)	
★★☆	Docility (1-5 scale) Breed ave: 0.04,All breeds ave: 0	-0.02 scale	45% (Average)	★★★☆
★★★★☆	Carcass weight (kg) Breed ave: 32.88kg,All breeds ave: 22.98kg	+34kg	40% (Average)	★★★★★☆
★★☆	Carcass conformation (1-15 scale) Breed ave: 1.94,All breeds ave: 1.86	+1.83 scale	34% (Low)	★★★☆

<b>Expected daughter breeding performance</b>				
	Daughter calving diff (% 3 & 4) Breed ave: 5.85%,All breeds ave: 6.15%	+4.8%	22% (Low)	
★★★★☆	Daughter Milk (kg) Breed ave: -6.51kg,All breeds ave: 0.31kg	-4.9kg	32% (Low)	★★☆
★★★★★☆	Daughter calving interval (days) Breed ave: 0.47days,All breeds ave: -0.32days	-1.43days	27% (Low)	★★★★★☆

## Additional Information:

Service Date: 22/03/2015 Excellent(EXT)

Linear composites	Value	Reliability
Muscle	119	51%
Skeletal	120	47%
Function	93	21%

## Herd data quality index

N/A

Animal scored. Linear scores and weaning weights in evaluations

# Lot 58 KAROOLA ICE

ID: IE182216660578

Breed: Charolais

Sex: Female

DOB: 08-Apr-2013

Owner: Tony Brady - Feaghmore Eyrecourt Ballinasloe Co Galway

Breeder:

Sire: Meillard Rj  
MIR

Invincible

Cariellor  
Durandale

Badine

Pinochio  
Samara

Dam: Karoola Astor  
IE182216690325

Tinode Terry

Diamant  
Calary Jane

Karoola Suki

Laheens Idol

Star Rating (Within Charolais breed)	Economic Indexes	€uro value per progeny	Index Reliability	Star rating (across all beef breeds)
★★	<b>Terminal Index</b>	€110	35% (Low)	★★★
★★	<b>Replacement Index</b> Maternal Cow Traits : Maternal Progeny Traits :	€13 -€ 148 € 161	34% (Low) 33% 36%	★
	<b>Dairy Beef</b>			

Star Rating (Within Charolais breed)	Key profit traits	Index Value	Trait Reliability	Star rating (across all beef breeds)
<b>Expected progeny performance</b>				
	Calving difficulty (% 3 & 4) Breed ave: 7.55%,All breeds ave: 4.98%	+7.7%	37% (Low)	
★	Docility (1-5 scale) Breed ave: 0.04,All breeds ave: 0	-0.2 scale	47% (Average)	★
★★★	Carcass weight (kg) Breed ave: 32.88kg,All breeds ave: 22.98kg	+32kg	39% (Low)	★★★★★
★★★	Carcass conformation (1-15 scale) Breed ave: 1.94,All breeds ave: 1.86	+1.93 scale	34% (Low)	★★★

<b>Expected daughter breeding performance</b>				
	Daughter calving diff (% 3 & 4) Breed ave: 5.85%,All breeds ave: 6.15%	+6.7%	29% (Low)	
★★	Daughter Milk (kg) Breed ave: -6.51kg,All breeds ave: 0.31kg	-9.1kg	36% (Low)	★
★★★★★	Daughter calving interval (days) Breed ave: 0.47days,All breeds ave: -0.32days	-4.09days	30% (Low)	★★★★★

## Additional Information:

Service Date: 27/03/2015 Bonjovi (S750)

Linear composites	Value	Reliability
Muscle	108	52%
Skeletal	111	49%
Function	92	27%

## Herd data quality index

N/A

Animal scored. Linear scores and weaning weights in evaluations



# Lot 59 KAROOLA IRENE

ID: IE182216670579

Breed: Charolais

Sex: Female

DOB: 11-Apr-2013

Owner: Tony Brady - Feaghmore Eyrecourt Ballinasloe Co Galway

Breeder:



# Lot 60 KAROOLA INAGH

ID: IE182216610581

Breed: Charolais

Sex: Female

DOB: 28-Apr-2013

Owner: Tony Brady - Feaghmore Eyrecourt Ballinasloe Co Galway

## Breeder:



# Lot 61 KARoola ISOBEL 2

ID: IE182216620582

Breed: Charolais

Sex: Female

DOB: 20-May-2013

Owner: Tony Brady - Feaghmore Eyrecourt Ballinasloe Co Galway

Breeder:



# Lot 62 KAROOLA ILIAD

ID: IE182216660586

Breed: Charolais

Sex: Female

DOB: 25-Jul-2013

Owner: Tony Brady - Feaghmore Eyrecourt Ballinasloe Co Galway

Breeder:

Sire: Blakestown Felim  
IE261077281086

Blakestown Artiste

Pedro  
Royale

Blakestown Trinette

5517 Blakestown Obelix  
Blakestown Lorraine

Dam: Karoola Echo  
IE182216690465

Ballyvaddy  
Braveheart

Ballyvaddy Utopia  
Glenleary Samantha

Karoola Amore

Tinode Terry  
Karoola Stella

Star Rating (Within Charolais breed)	Economic Indexes	€uro value per progeny	Index Reliability	Star rating (across all beef breeds)
★★	<b>Terminal Index</b>	<b>€107</b>	<b>19%</b> (V Low)	★★★
★★★	<b>Replacement Index</b> Maternal Cow Traits : Maternal Progeny Traits :	<b>€34</b> -€ 132 € 166	<b>17%</b> (V Low) 16% 19%	★
	<b>Dairy Beef</b>			

Star Rating (Within Charolais breed)	Key profit traits	Index Value	Trait Reliability	Star rating (across all beef breeds)
<b>Expected progeny performance</b>				
	Calving difficulty (% 3 & 4) Breed ave: 7.55%,All breeds ave: 4.98%	+5.6%	26% (Low)	
★	Docility (1-5 scale) Breed ave: 0.04,All breeds ave: 0	-0.08 scale	37% (Low)	★★
★	Carcass weight (kg) Breed ave: 32.88kg,All breeds ave: 22.98kg	+27kg	19% (V Low)	★★★★
★	Carcass conformation (1-15 scale) Breed ave: 1.94,All breeds ave: 1.86	+1.69 scale	16% (V Low)	★★★

<b>Expected daughter breeding performance</b>				
	Daughter calving diff (% 3 & 4) Breed ave: 5.85%,All breeds ave: 6.15%	+5.9%	10% (V Low)	
★	Daughter Milk (kg) Breed ave: -6.51kg,All breeds ave: 0.31kg	-9.3kg	17% (V Low)	★
★★★★	Daughter calving interval (days) Breed ave: 0.47days,All breeds ave: -0.32days	-0.87days	13% (V Low)	★★★

Additional Information:

Linear composites	Value	Reliability
Muscle	97	24%
Skeletal	95	22%
Function	107	9%

Herd data quality index

N/A

Animal scored. Linear scores and weaning weights in evaluations

# Lot 63 KAROOLA IRENE 2

ID: IE182216680588

Breed: Charolais

Sex: Female

DOB: 25-Oct-2013

Owner: Tony Brady - Feaghmore Eyrecourt Ballinasloe Co Galway

## Breeder:

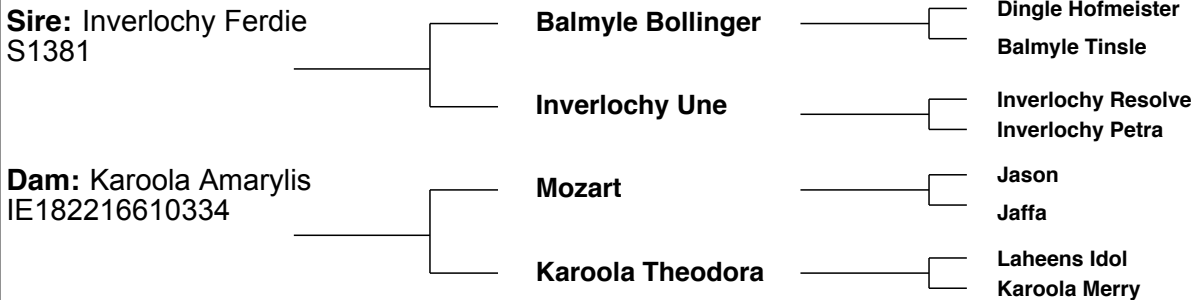

Star Rating (Within Charolais breed)	Economic Indexes	€uro value per progeny	Index Reliability	Star rating (across all beef breeds)
★★★☆☆	<b>Terminal Index</b>	€117	25% (Low)	★★★☆☆
★★★☆☆	<b>Replacement Index</b> Maternal Cow Traits : Maternal Progeny Traits :	€30 -€ 139 € 169	22% (Low) 18% 25%	★☆☆☆☆
	<b>Dairy Beef</b>			

Star Rating (Within Charolais breed)	Key profit traits	Index Value	Trait Reliability	Star rating (across all beef breeds)
<b>Expected progeny performance</b>				
	Calving difficulty (% 3 & 4) Breed ave: 7.55%,All breeds ave: 4.98%	+9.2%	32% (Low)	
★★★☆☆	Docility (1-5 scale) Breed ave: 0.04,All breeds ave: 0	0.02 scale	43% (Average)	★★★☆☆
★★★★★☆☆	Carcass weight (kg) Breed ave: 32.88kg,All breeds ave: 22.98kg	+38kg	28% (Low)	★★★★★☆☆
★★★★★☆☆	Carcass conformation (1-15 scale) Breed ave: 1.94,All breeds ave: 1.86	+2.05 scale	15% (V Low)	★★★★★☆☆

<b>Expected daughter breeding performance</b>				
	Daughter calving diff (% 3 & 4) Breed ave: 5.85%,All breeds ave: 6.15%	+7.2%	11% (V Low)	
★★★★★☆☆	Daughter Milk (kg) Breed ave: -6.51kg,All breeds ave: 0.31kg	-2.8kg	20% (Low)	★★☆☆☆
★★★★☆☆	Daughter calving interval (days) Breed ave: 0.47days,All breeds ave: -0.32days	+0.13days	13% (V Low)	★★★☆☆

## Additional Information:

Animal scored. Linear scores and weaning weights in evaluations

Linear composites	Value	Reliability
Muscle	113	46%
Skeletal	119	43%
Function	106	16%

## Herd data quality index

N/A

# Lot 64 KAROOLA INGRID

ID: IE182216630591

Breed: Charolais

Sex: Female

DOB: 20-Nov-2013

Owner: Tony Brady - Feaghmore Eyrecourt Ballinasloe Co Galway

Breeder:



Star Rating (Within Charolais breed)	Economic Indexes	€uro value per progeny	Index Reliability	Star rating (across all beef breeds)
★★★★	<b>Terminal Index</b>	€128	36% (Low)	★★★★
★★★★	<b>Replacement Index</b> Maternal Cow Traits : Maternal Progeny Traits :	€70 -€ 128 € 198	35% (Low) 34% 36%	★★
	<b>Dairy Beef</b>			

Star Rating (Within Charolais breed)	Key profit traits	Index Value	Trait Reliability	Star rating (across all beef breeds)
<b>Expected progeny performance</b>				
	Calving difficulty (% 3 & 4) Breed ave: 7.55%,All breeds ave: 4.98%	+7.1%	38% (Low)	
★★★	Docility (1-5 scale) Breed ave: 0.04,All breeds ave: 0	0.04 scale	47% (Average)	★★★★☆
★★★★	Carcass weight (kg) Breed ave: 32.88kg,All breeds ave: 22.98kg	+36kg	41% (Average)	★★★★★
★★☆	Carcass conformation (1-15 scale) Breed ave: 1.94,All breeds ave: 1.86	+1.83 scale	33% (Low)	★★★☆☆

<b>Expected daughter breeding performance</b>				
	Daughter calving diff (% 3 & 4) Breed ave: 5.85%,All breeds ave: 6.15%	+5.9%	29% (Low)	
★★★★☆	Daughter Milk (kg) Breed ave: -6.51kg,All breeds ave: 0.31kg	-5.7kg	36% (Low)	★
★★★★☆	Daughter calving interval (days) Breed ave: 0.47days,All breeds ave: -0.32days	-0.29days	31% (Low)	★★★☆☆

Additional Information:

Linear composites	Value	Reliability
Muscle	105	49%
Skeletal	109	46%
Function	106	26%

Herd data quality index

N/A

Animal scored. Linear scores and weaning weights in evaluations

# Lot 65 KAROOLA ICE 2

ID: IE182216640592

Breed: Charolais

Sex: Female

DOB: 24-Nov-2013

Owner: Tony Brady - Feaghmore Eyrecourt Ballinasloe Co Galway

Breeder:

Sire: Inverlochy Ferdie  
S1381

Balmyle Bollinger

Dingle Hofmeister

Balmyle Tinsle

Inverlochy Une

Inverlochy Resolve

Inverlochy Petra

Dam: Calla Felicity  
IE182068030618

Mulroog Viacom  
(Et)

P.T.I Prince

Mulroog Sunrise

Calla Ursula

Corloughan Ivan

Rathbane (Awm) Heidi

Star Rating (Within Charolais breed)	Economic Indexes	€uro value per progeny	Index Reliability	Star rating (across all beef breeds)
★★★	<b>Terminal Index</b>	€114	24% (Low)	★★★
★★★	<b>Replacement Index</b>	€29	21% (Low)	★
	Maternal Cow Traits :	-€ 134	16%	
	Maternal Progeny Traits :	€ 163	24%	
	<b>Dairy Beef</b>			

Star Rating (Within Charolais breed)	Key profit traits	Index Value	Trait Reliability	Star rating (across all beef breeds)
<b>Expected progeny performance</b>				
	Calving difficulty (% 3 & 4) Breed ave: 7.55%,All breeds ave: 4.98%	+8.8%	32% (Low)	
★	Docility (1-5 scale) Breed ave: 0.04,All breeds ave: 0	-0.09 scale	42% (Average)	★
★★★★★	Carcass weight (kg) Breed ave: 32.88kg,All breeds ave: 22.98kg	+37kg	27% (Low)	★★★★★
★★★★★	Carcass conformation (1-15 scale) Breed ave: 1.94,All breeds ave: 1.86	+2.09 scale	15% (V Low)	★★★★★

<b>Expected daughter breeding performance</b>				
	Daughter calving diff (% 3 & 4) Breed ave: 5.85%,All breeds ave: 6.15%	+5.5%	9% (V Low)	
★★★★	Daughter Milk (kg) Breed ave: -6.51kg,All breeds ave: 0.31kg	-3.7kg	16% (V Low)	★★★
★★★	Daughter calving interval (days) Breed ave: 0.47days,All breeds ave: -0.32days	+0.35days	11% (V Low)	★★★

## Additional Information:

Linear composites	Value	Reliability
Muscle	117	46%
Skeletal	113	43%
Function	94	15%

## Herd data quality index

N/A

Animal scored. Linear scores and weaning weights in evaluations

Lot 66 **KARoola JANE**

ID: IE182216670595

Breed: Charolais

Sex: Female

DOB: 28-Jan-2014

Owner: Tony Brady - Feaghmore Eyrecourt Ballinasloe Co Galway

Breeder:

Sire: Blelack Digger  
S956

Balthayock Adonis

Balmyle Thunderbird

Balthayock Peach

Galcantray Abbey

Blelack Montgomery

Blelack Rachel

Dam: Karoola Fraise  
IE182216690498

Blakestown Jackpot

Blakestown Farouk

Blakestown (Imp.'90f) Evaromey

Blakestown  
Catriona

Blakestown Artiste

Blakestown Samara (Et)

Star Rating (Within Charolais breed)	Economic Indexes	€uro value per progeny	Index Reliability	Star rating (across all beef breeds)
---	------------------	---------------------------	----------------------	---

**Terminal Index**

**Replacement Index**

Maternal Cow Traits :

Maternal Progeny Traits :

**Dairy Beef**

Star Rating (Within Charolais breed)	Key profit traits	Index Value	Trait Reliability	Star rating (across all beef breeds)
---	-------------------	----------------	----------------------	---

Animal scored. Scores or weaning  
weights NOT included in evaluation

Additional Information:

Linear composites	Value	Reliability
Muscle		
Skeletal		
Function		

Herd data quality index

N/A

Animal scored. Scores or weaning weights NOT included in evaluation



# Lot 67 KARoola JUDY

ID: IE182216680605

Breed: Charolais

Sex: Female

DOB: 21-Mar-2014

Owner: Tony Brady - Feaghmore Eyrecourt Ballinasloe Co Galway

Breeder:

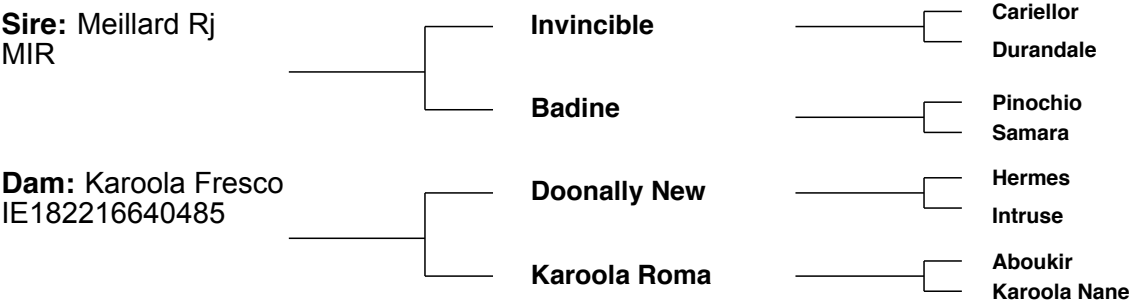

Star Rating (Within Charolais breed)	Economic Indexes	€uro value per progeny	Index Reliability	Star rating (across all beef breeds)
	Terminal Index			
	Replacement Index Maternal Cow Traits : Maternal Progeny Traits :			
	Dairy Beef			

Star Rating (Within Charolais breed)	Key profit traits	Index Value	Trait Reliability	Star rating (across all beef breeds)
--------------------------------------	-------------------	-------------	-------------------	--------------------------------------

Animal not scored.

Additional Information:

Animal not scored.

Linear composites	Value	Reliability
Muscle		
Skeletal		
Function		
Herd data quality index		
N/A		

# Lot 68 KARoola JINGLE

ID: IE182216690606

Breed: Charolais

Sex: Female

DOB: 14-Apr-2014

Owner: Tony Brady - Feaghmore Eyrecourt Ballinasloe Co Galway

Breeder:

Sire: Blakestown Felim  
IE261077281086

Text

Blakestown Artiste

Pedro

Royale

Blakestown Trinette

5517 Blakestown Obelix  
Blakestown Lorraine

Dam: Karoola Eliza  
IE182216620450

Epsom

Colibri

Beresina

Karoola Topaz

Laheens Idol  
Ballykett Janice

Star Rating (Within Charolais breed)	Economic Indexes	€uro value per progeny	Index Reliability	Star rating (across all beef breeds)
★★★★★☆☆	<b>Terminal Index</b>	€132	23% (Low)	★★★★★☆☆
★★★★★☆☆	<b>Replacement Index</b>	€82	22% (Low)	★★
	Maternal Cow Traits :	-€ 127	19%	
	Maternal Progeny Traits :	€ 209	24%	
	<b>Dairy Beef</b>			

Star Rating (Within Charolais breed)	Key profit traits	Index Value	Trait Reliability	Star rating (across all beef breeds)
<b>Expected progeny performance</b>				
	Calving difficulty (% 3 & 4) Breed ave: 7.55%,All breeds ave: 4.98%	+5.6%	28% (Low)	
★★★★★☆☆	Docility (1-5 scale) Breed ave: 0.04,All breeds ave: 0	0.11 scale	42% (Average)	★★★★★☆☆
★★★★★☆☆	Carcass weight (kg) Breed ave: 32.88kg,All breeds ave: 22.98kg	+35kg	29% (Low)	★★★★★☆☆
★★☆☆	Carcass conformation (1-15 scale) Breed ave: 1.94,All breeds ave: 1.86	+1.81 scale	20% (Low)	★★★☆☆

<b>Expected daughter breeding performance</b>				
	Daughter calving diff (% 3 & 4) Breed ave: 5.85%,All breeds ave: 6.15%	+7.1%	13% (V Low)	
★★★☆☆	Daughter Milk (kg) Breed ave: -6.51kg,All breeds ave: 0.31kg	-7.1kg	20% (Low)	★
★★★★★☆☆	Daughter calving interval (days) Breed ave: 0.47days,All breeds ave: -0.32days	-0.45days	15% (V Low)	★★★☆☆

## Additional Information:

Linear composites	Value	Reliability
Muscle	105	45%
Skeletal	95	41%
Function	99	15%

## Herd data quality index

N/A

Animal scored. Linear scores and weaning weights in evaluations

# Lot 69 KAROOLA JUSTINE

ID: IE182216610607

Breed: Charolais

Sex: Female

DOB: 10-Apr-2014

Owner: Tony Brady - Feaghmore Eyrecourt Ballinasloe Co Galway

Breeder:



Star Rating (Within Charolais breed)	Economic Indexes	€uro value per progeny	Index Reliability	Star rating (across all beef breeds)
★★	<b>Terminal Index</b>	€112	34% (Low)	★★★
★★★	<b>Replacement Index</b> Maternal Cow Traits : Maternal Progeny Traits :	€45 -€ 130 € 174	33% (Low) 31% 34%	★★☆
	<b>Dairy Beef</b>			

Star Rating (Within Charolais breed)	Key profit traits	Index Value	Trait Reliability	Star rating (across all beef breeds)
<b>Expected progeny performance</b>				
	Calving difficulty (% 3 & 4) Breed ave: 7.55%,All breeds ave: 4.98%	+5.7%	37% (Low)	
★★★☆	Docility (1-5 scale) Breed ave: 0.04,All breeds ave: 0	0.03 scale	47% (Average)	★★★★☆
★★	Carcass weight (kg) Breed ave: 32.88kg,All breeds ave: 22.98kg	+30kg	38% (Low)	★★★★★
★	Carcass conformation (1-15 scale) Breed ave: 1.94,All breeds ave: 1.86	+1.74 scale	32% (Low)	★★★☆

<b>Expected daughter breeding performance</b>				
	Daughter calving diff (% 3 & 4) Breed ave: 5.85%,All breeds ave: 6.15%	+6.2%	28% (Low)	
★★	Daughter Milk (kg) Breed ave: -6.51kg,All breeds ave: 0.31kg	-7.4kg	34% (Low)	★
★★★★☆	Daughter calving interval (days) Breed ave: 0.47days,All breeds ave: -0.32days	-0.45days	27% (Low)	★★★

## Additional Information:

Animal scored. Linear scores and weaning weights in evaluations

Linear composites	Value	Reliability
Muscle	101	48%
Skeletal	104	45%
Function	87	25%

## Herd data quality index

N/A

# Lot 70 KARoola JURY

ID: IE182216690614

Breed: Charolais

Sex: Female

DOB: 26-May-2014

Owner: Tony Brady - Feaghmore Eyrecourt Ballinasloe Co Galway

Breeder:



This page is intentionally left blank