

SHOW AND SALE ARRANGEMENTS

8.30am

In-take of Cattle

11.00a.m.

Judging of Classes

Stewards: Nevan McKiernan
Jerry O'Keeffe

Sale Steward: John Beirne

CLASSES

LOT NO.

1. Male born March - April

1-10

1st	2nd	3rd	4th	5th
-----	-----	-----	-----	-----

2. Male born May - June

11-22

1st	2nd	3rd	4th	5th
-----	-----	-----	-----	-----

3. Male born July - 5th September

23-33

1st	2nd	3rd	4th	5th
-----	-----	-----	-----	-----

4. Male born on/after 16th September

34-45

1st	2nd	3rd	4th	5th
-----	-----	-----	-----	-----

12.30p.m. Sale Commences in Catalogue Order

First five (5) animals into the ring, if unsold,
may be re-run after 15 lots.

**ALL ANIMALS CATALOGUED WILL BE
SOLD UNDER THE SALE RULES
OF THE IRISH CHAROLAIS CATTLE SOCIETY
AS PRINTED IN THIS CATALOGUE.**

Neither the Charolais Society, the Auctioneers or Clare Marts, will be responsible for any injury, loss or damage sustained by any person or animal at the Show and Sale, whether as a result of the negligence of the Charolais Society, the Auctioneers or Clare Marts, or of their respective servants or agents or otherwise.

Males: 1 – 45

Minimum opening bid: €1,600

Minimum selling price: €2,000

Indexes

When reading the indexes associated with each animal as printed in this catalogue it is very important to take note of the reliability figure associated with them. Low reliability figures mean low level of data thus the figures may change considerably in the future (either up or down).

Irish Charolais Cattle Society Ltd.

CONDITIONS OF SALE

All registered pedigree Charolais animals exposed for sale at sales held under the auspices of the Irish Charolais Cattle Society Ltd., (hereinafter called “the Society”) shall be sold subject to and in accordance with the following rules.

These Conditions (and where appropriate at auctions, these Conditions, together with the General Auction Conditions of Sale), form the basis of the contract between the Vendor and the Purchaser, and from the Contract, all conditions and warranties implied under the Sale of Goods Act 1893 and the Sale of Goods and Supply of Services Act 1980 or any other statutory enactment or implied by any law or custom or usage are expressly excluded.

In the event of a Sale by Auction and there arising conflict between these conditions and the General conditions of the Auction, these conditions shall prevail.

The consignor must be a member of the Irish Charolais Cattle Society Ltd.

PEDIGREE

A member (or his/her representative) entering an animal for any sale held under the auspices of the Society must comply with the following rules:

- (a) The pedigree of each animal is guaranteed to be correct by the person whose name appears as Vendor in the sale catalogue,
- (b) No liability whatsoever is undertaken by the Society or the Auctioneers for the accuracy or otherwise of the statements appearing in the catalogue or made at the sale. The vendor is responsible for such statements and for any error, omission or mis-statement.
- (c) The Society reserves the absolute right to take blood samples, hair samples and/or tissue samples from any animal presented at shows and sales and to have the sample/s independently analyzed at a certified Laboratory. A sample will also be given to the Vendor for his/her own use.
- (d) The Council of the Society may, prior to any Sale appoint an Inspector/s to inspect animals forward at the Sale in order to ascertain that such animals are fit for inclusion in the Sale. The Inspector/s so appointed shall be the sole judge/s as to whether or not an animal may be included in the Sale and shall have the power to debar from the Sale any animal which they consider is not of a fit standard. No Vendor will have any claim for damages in respect of any animal, which is rejected until this rule.
- (e) Contravention of any of these Rules shall be reported by anyone having knowledge of the contravention, to the Council of the Society who shall take such action as it considers appropriate and may instruct the Auctioneers to reject the animal from the sale.
- (f) Should any dispute arise as to the identification in the Irish Charolais Herd Book of any animal exposed for sale or as to the pedigree of any such animal, such dispute shall be referred to the Council of the Society or to such sub-Committee as the Council may appoint as Arbiters or Arbitrators and their decision shall be final

VETERINARY

- (a) Animals affected with any disease of an infectious nature are strictly prohibited from being brought to any sale held under the auspices of the Society, and should any such animal be knowingly or negligently be brought, the Vendor will be held responsible for all damage or loss occasioned thereby. Affected animals which have been treated may be accepted

provided they are accompanied by a Vet's certificate, certifying that treatment has been given and the condition is no longer contagious.

TB Test: - 90 day

- (b) All entries must be BVD tested and free of the virus.
- (c) Animals sold as Export Tested must have a valid export certificate which is in-date for a minimum of 3 working days following the sale.
- (d) The Bull and Female Fertility Guarantees as printed apply to the Sale.

SALE

- (a) All animals are sold as they stand and the purchaser is deemed to have examined each animal and fully satisfied himself about the animal prior to sale.
- (b) The animals exposed for sale must be the bona fide property of the Vendor/s at the time of sale and free of all liens, charges and encumbrants.
The animals must be exposed for sale separately (except that a dam and her calf may be sold together if so stated in the catalogue) according to the numbers in the catalogue, except in the case of the male and female champions.
- (c) The highest bidder shall be declared the Purchaser. In the event of any dispute the Auctioneer shall have absolute discretion either to settle the dispute or re-offer the animal immediately. The Auctioneers reserve the right to refuse any bid without giving a reason for so doing.
- (d) All lots will be sold in Euro. A commission of 5% of the purchase price is payable by the Purchaser. The commission of 5% is payable by the Purchaser on all animals purchased including those purchased privately on the sale premises at the time of sale.
- (e) Each animal forward at the Sale must be offered for sale by auction before any private sale shall be permitted or recognised by the Auctioneers.
- (f) Immediately after the sale of an animal the purchaser shall:-
 - (i) sign the sale card as so required.
 - (ii) give his/she full name and address and proof of identity to the Irish Charolais Cattle Society and/or the Auctioneers if so required.
 - (iii) pay the full price (including 5% commission) and VAT if applicable to the Auctioneer/Mart/Society.
 - (iv) On the full full price (including the 5% commission) being paid, the Purchaser shall receive from the Auctioneer/Mart/Society a written removal order and shall at his/her own expense remove the animal on the day of the sale or within such period as may be laid down by the Auctioneer at the commencement of the Sale. No animal shall be removed without the Auctioneer/Mart/Society's written removal order and any animal so removed shall be recovered by the Auctioneers summarily without further warrant.
- (g) In the event of any Purchaser not paying for and/or not removing the animal purchased in compliance with the preceding Clause, hereof the Auctioneers of the Society in their opinion may, without the consent of the Vendor either (i) sue the Purchaser for the price and interest there on from the date of sale at the rate of 18% per annum and for the keep of and any other expenses incurred by them in connection with such animal or (ii) resell the animal either publicly or privately and on behalf of the vendor recover from the defaulting purchaser the deficiency (if any) attending such resale and interest thereon as aforesaid together with the keep and all other expenses. The defaulting Purchaser shall have no defense to the action taken by the Auctioneers or the Society. In the event of

there being any surplus after paying interest, keep and other expenses as aforesaid, such surplus shall be paid to the defaulting Purchaser.

- (h) All animals are at the risk of the Vendor before Sale. Animals stalled in the Mart/Sale premises over night are strictly at the risk of the Vendor prior to the sale and at the risk of the Purchaser following the fall of the hammer. Immediately after the purchase of each animal is declared, the risk of the animal shall pass to the Purchaser, but until the price is paid the right of property shall not pass and delivery of the animal may be suspended. “Vendor’s risk” and “Purchaser’s risk” shall mean respectively “risk of any damage or injury to the animal itself, other animals, persons, property, vehicles, etc., resulting from disease, accident, negligence of the auctioneers, the Society, the Mart or of their respective servants or agents or occurring in any other way whatsoever”
- (i) In the case of animals sold privately within the premises of the Auctioneers/Mart the risk and the passing of the property thereof shall be governed by the bargain made between the parties and the application of the Rule in the preceding clause shall be subject to such bargain.
- (j) No undertaking by the Auctioneers, the Mart or the Society or their servants to take charge of any animal after the sale or to forward it to its destination shall be held to impose upon the Auctioneers, the Mart or the Society any legal obligations or invalidate any of these Rules.
- (k) Apart from the Male and Female breeding guarantees as laid down in these Rules all animals are sold as the stand and the Purchaser is deemed to have examined each animal and fully satisfied himself about the animal prior to sale. Purchasers are invited to insure against risks connected with their purchase at their own expense.
- (l) Purchasers have one hour from the fall of the hammer to make complaints/objections, which must be in writing to the Auctioneer's office at the sale premises.
- (m) The guarantees required by the Society in conditions of entry for official sales and given by the Vendor, are binding only between the Vendor and the Purchaser during the period of the guarantee.
- (n) If any person shall purchase a lot and not pay for it, nothing contained herein shall preclude the Auctioneers or the owner of the lot from compelling the purchaser to pay for it. Alternatively if the Auctioneers or Vendor shall so think fit, the lot may at any time be resold by public or private sale and the deficiency (if any) attending such re-sale shall be immediately made good by the defaulter at this sale
- (o) No money will be paid to the Vendor of any lot unless the lot be paid for and cleared by the Purchaser. The Auctioneers, the Mart or the Society will not be answerable for any deficiency that may arise on the re-sale of uncleared property, nor will the said parties be responsible for the price of any lot delivered without the Auctioneer’s/Mart’s written removal order.

OVERSEAS PURCHASERS AND RE-TESTS

- (a) All animals sold for export are offered for sale subject to passing the required tests for export. Any other test/re-test required by the Purchaser must be arranged with the Vendor/s prior to sale and notified to the Auctioneers/Mart in writing.
- (b) All tests/re-tests must be carried out within six months after the day of sale. If the Purchaser does not test/re-test within the six months period he is bound to accept and pay for the animal unless otherwise agreed with the Vendor.
- (c) All tests/re-tests must be carried out on the premises of the Vendor. Before any test/re-tests are carried out the Purchaser must have deposited with the Auctioneers/Mart 25% of the purchase price – this deposit must be paid to the Auctioneers/Mart on the day of sale. The remainder of the purchase price will fall due to be paid whenever the results show

that the animal has passed those tests required under the test/re-test agreement. In the event of the animal failing to pass the test/re-test the sale will be cancelled and the deposit refunded (unless otherwise agreed by the Vendor).

- (d) The full purchase price and any expenses payable by the Purchaser will be paid to the Auctioneers/Mart before the animal will be exported from the Republic of Ireland.

COMMISSION

All animals will be sold in Euro + 5% commission. This includes animals, which may be sold privately on the premises at the time of the sale.

GENERAL

- (a) Without prejudice to the foregoing Rules it is hereby expressly declared that the Vendor by selling and the Purchaser by purchasing any animal shall be bound by the above Rules notwithstanding the terms of any statutory enactment or custom of trade to the contrary.
- (b) The Auctioneer is Judge of the Sale, to whom all disputes and differences of any kind which may arise at and in relation to the Auction, wither between Vendors and bidders or among bidders themselves shall be referred and his/her decision, shall be final and binding on all parties.
- (c) Any dispute as to any matter for the settlement of which no provision is made in these Rules shall be referred to an Arbiter or Arbiters to be appointed, failing agreement between or amongst the parties, by the Auctioneers or by the Society. The decision of the Arbiters so appointed shall be final and binding on all parties to the dispute. Any Arbitration under this Clause shall be subject to the provision of the Arbitration Act for the time being in force in the Republic of Ireland and shall be deemed to be a reference to Arbitration thereunder.
- (d) The Auctioneers act as Agents for the Vendors and any action taken by a Purchaser must be against the Vendor and not against the Auctioneers, the Mart or the Society and vice verse. No responsibility whatever rests with the Society, the Mart or the Auctioneers in regard to the qualifications of the animals sold by Auction and all purchases must be made on this distinct understanding.
- (e) Original importations cannot be exported.
- (f) Vendors must leave each of their sold animals with a strong halter suitable for transit. Vendors not complying with this Rule will be subject to a fine of 20.00/euro per animal.
- (g) Neither the Society, the Auctioneers or the Mart shall be responsible for any injury, damage or loss sustained by any person or animal on the premises of the Auctioneers or the Mart whether as a result of the negligence of the Auctioneers, the Mart or the Society or of their respective servants, or Agents or otherwise.
- (h) The Irish Charolais Cattle Society Ltd., the Auctioneers and the Mart cannot accept any responsibility for loss or damage to cards, trailers, lorries or any other property.

FEMALE FERTILITY GUARANTEE

Any cow or heifer that is stated by the Vendor as having been served or artificially inseminated not less than 12 WEEKS before the date of the sale shall be guaranteed by the Vendor to be in calf to the service date or date of artificial insemination and to the bull stated, unless any alteration to the service particulars is announced from the rostrum or by the Vendor at the time the animal is sold.

Claims on females in this section must be made by 6.00pm, or within one hour from the fall of the hammer, on the day of sale.

The term "running with the bull" implies no guarantee of pregnancy unless specifically stated by the Vendor at the time of sale. Neither shall the provision by the Vendor of a certificate of

positive pregnancy diagnosis imply any such guarantee, this being merely an expression of opinion.

All heifers sold as un-served shall be so guaranteed.

All heifers, unless sold suckling their dams, carry a guarantee of fertility.

Calves, sold suckling their dams are given to the Purchaser free. No guarantees apply unless specifically given by the Vendor at the time of sale.

TIME LIMITS

Any heifer, which is calved down prior to attaining the age of 36 months, shall be deemed to be fertile for the purpose of this guarantee.

Claims in the case of a maiden heifer which proves incapable of breeding because of malformation or abnormality of the genital system, shall be made not before the animal reaches 27 months of age and no claim will be admissible after the animal has attained 36 months of age.

In the case of a heifer sold as un-served and which subsequently proves to be in calf, a claim must be made within six calendar months of the date of sale.

COWS

In the case of a female sold as being certified in calf all claims must be made by 6pm on the day of sale or within one hour of the fall of the hammer on the day of sale.

All other unserved cows are guaranteed fertile up to a maximum of 6 calendar months from the date of the last calving.

Claims under this clause must be made within this time period.

No claim will be admitted under these rules where it can be proven that a cow or heifer is carrying a mummified calf, or has aborted or re-absorbed a foetus and no guarantee is given or implied that any cow or heifer will carry a calf full time.

Females that do not calve to the stated service or insemination date must be notified to the Vendor and/or Society within two calendar months of the date that the animal should have calved according to the particulars of service or insemination stated in the sale catalogue. In all such cases no claim will be admissible unless there is an interval of more than four weeks between the presumed due date (according to the stated particulars of service or insemination) and the actual calving date. The gestation period for pedigree Charolais cattle is 286 days. In the case of a cow or heifer which calves at a later date than the expected due date (according to the stated particulars of service or insemination) the onus of proving the identity of the sire shall be upon the vendor.

All claims, which may be competent under the Female Fertility Guarantee, must be submitted in writing to the Vendor and the Secretary of the Society. In respect of females purchased for export a claim must be made prior to the shipment of the animal.

Claims must be accompanied by a Veterinary Certificate, a note of all natural services and artificial inseminations and veterinary treatments by the Purchaser or his Veterinary Surgeon.

In notifying a claim the Purchaser must allow access to the Vendor and/or his Veterinary Surgeon, to the animal, with the rules of good pedigree animal husbandry applying at all times. To establish a claim the Purchaser and Vendor shall mutually agree upon a Veterinary Surgeon to examine the animal and failing agreement within three weeks after the receipt of the claim by the Society, a Veterinary Surgeon shall be appointed by the Society. In his certificate the Veterinary surgeon must state or not the condition of the animal was due to any injury or disease contracted since the sale. Should the Veterinary surgeon's certificate establish the Purchaser's claim the Vendor shall be bound to accept delivery of the cow or heifer (subject to the Dept. of Agriculture regulations under the Bovine T.B. eradication and Brucellosis eradication schemes)

and refund to the Purchaser the full purchase price of the animal which shall be at the Vendor's risk 7 days from the date of the notification to the Vendor of the Veterinary Surgeon's decision. Failing agreement between the Vendor and the Purchaser the Society shall decide by which part the Veterinary Surgeon's fees and expenses shall be paid and this decision shall be final and binding on both parties.

WARRANTY

Safe as hereinafter provided no warranty whatever is given as to the performance or fertility of any bull.

BULL FERTILITY GUARANTEES

The insurer named assumes all responsibility in connection with any liability associated with the purchase price of any bull sold through the ring which rendered infertile subject to the condition outlined below.

GUARANTEE

The insurer guarantees that each bull is capable of getting stock, by natural service, from fourteen months of age which shall be deemed to be fulfilled as soon as five females or fifty per cent, whichever is the lesser number of animals put to the bull are in calf to the bull by natural service subsequent to the Sale.

While all bulls are sold as potential breeding stock, due to their age at the time of Sale, their fertility cannot be proven. The guarantee and indemnify provided is for the purchase price (submitted by the Irish Charolais Society) of the bull only and **any cost associated with the validation of a claim or consequential losses are excluded.**

CONDITIONS

1. That they apply to bulls bought for export only so long as they remain in the Island of Ireland.
2. That incapacity due to injury from whatever cause, or to illness suffered or contracted after the date of sale is not covered by the Guarantee

The foregoing guarantee is subject to the following conditions: -

(a) The bull shall be fairly tried with a view to him putting a female in a state of pregnancy by natural service within two months of the date of sale, or within two months of attaining the age of fourteen months, whichever is the later. . For the purposes of this guarantee a bull shall not be deemed to be "fairly tried" when less than three female animals in season have been properly presented to or run with the bull.

(b) If, upon purchase of the bull, it is found impracticable for the Purchaser to fairly try the bull within the period stated at (a), due to the Purchaser's normal calving programme, the Insurers must be informed in writing immediately after the Sale by the Irish Charolais society by way of a deferral form completed by the purchaser, of the month in which it is proposed to commence using the bull. The date of commencement of the trial period may be extended to the first day of the month in which the Purchaser has notified them as aforesaid that he proposes to commence using the bull.

(c) The Purchaser shall give notice to the Insurers of an inability of the bull to put a female in a state of pregnancy by natural service, or a suspected inability in this respect not before the expiration of one month nor after the expiration of three months from the date of sale or of the bull attaining fourteen months, or any extension of the commencement of the trial period granted pursuant to (b) above, whichever is the later.

(d) On receipt of the notice referred to in (c) the Insurers may request at the insurers discretion any of the following at the purchasers own expense in order to validate the fertility of the bull and submitted to the Insurers within 30 days of the date of notification

(i) Bull fertility test and associated report

(ii) Certificate and report by a qualified veterinary surgeon declaring that the inability to put a female in a state of pregnancy by natural service is not the result of injury, accident, disease or neglect happening after the sale, and that he has examined the females on which the bull has been tried and has found them in a normal breeding condition and that they are not responsible for the bull's inability to put a female in a state of pregnancy by natural service.

(iii) Scanning report

(e) The Purchaser shall (if required) allow a Veterinary Surgeon appointed by the Insurers to examine and try the bull.

(f) The insurer retains salvage of any bull subject to a claim or deducts the salvage value from any claim settlement

(g) All claims will be between the Purchaser and the Insurer. The insurer will not be under any liability whatever to the Purchaser in respect of any loss sustained by the Purchaser however this loss arises and whether it be consequential or otherwise.

(h) All veterinary regulations under the Guarantees must be strictly adhered to and the rules of good pedigree animal husbandry must apply at all times.

(i) Under no circumstances will the insurer be liable for more than the purchase price of the animal.

(j) The guarantee does not apply to animals re sold during the period of the guarantee, the new Purchaser will not be entitled to the benefit of the guarantee. The guarantee will expiry in these instances.

The Insurers referred to in this guarantee are:

FBD Insurance Plc., FBD House, Bluebell, Dublin 12. Tel. 01 – 4093200

FBD Insurance Plc is regulated by the Central Bank of Ireland

GENERAL

(a) In cases where the Vendor insures against his liability under the Guarantees the Insurers shall take over the whole rights and Liabilities of the Vendor under the Guarantees and Procedure Rules.

(b) All veterinary regulations under the Guarantees must be strictly adhered to and the rules of good pedigree animal husbandry must apply at all times.

(c) Under no circumstances will the Vendor be liable for more than the purchase price of the animal.

(d) The guarantees required by the Society in conditions of entry for official sales and given by the Vendor, are binding only between the Vendor and the Purchaser during the period of the guarantee. Should an animal be re-sold during the period of the guarantee the new Purchaser will not be entitled to the benefit of the guarantee unless the Vendor in a written instruction to the official Auctioneers of sale agrees that the guarantee shall be binding as between him and the new Purchaser.

(e) The Auctioneers shall be entitled to charge VAT in accordance with Government Order relating thereto in force at the time.

**FOR THE IRISH CHAROLAIS CATTLE SOCIETY LTD.
AND AUCTIONEERS SO APPOINTED BY THE SOCIETY.**

SAFETY STATEMENT – PLEASE TAKE NOTE

- Safety is a priority and all attending this show/sale should be aware of safety at all times.
- Caution and care needs to be exercised at all times particularly at livestock events such as this.
- Children must be accompanied and under the strict supervision of a competent adult at all times.
- Older children up to and including the term “minors” should not be involved with any work activity involving cattle at this event.
- Please do not enter either the show or sale rings.
- Please keep behind barriers/rope/railing etc. at all times.

NEW EURO STAR INDEX

Background

The Suckler Beef Value Index and its 5 sub-indexes were launched in 2007. Earlier this year a full review of the beef breeding indexes was carried out, which had 3 components:

- 1) Update of the economic values used for each trait*
- 2) Review of the genetic evaluations which produce the predicted transmitting abilities*
- 3) Exploration of alternative indexes to the SBV.*

The Euro Star review group recommended the replacement of the Suckler Beef Value with 3 new indexes:

- 1. Terminal Index.** This index should be used for selecting sires to breed calves which are destined for slaughter. This index is composed of eight traits of which three are calving traits (calving difficulty, gestation and mortality) and five are beef production related traits (docility, feed intake, carcass weight, carcass conformation and carcass fat).

TERMINAL INDEX - RELATIVE EMPHASIS FOR KEY TRAITS

<i>Trait Type</i>	<i>Made up of these traits</i>	<i>Relative Emphasis %</i>
Calving Traits	Calving difficulty (direct and maternal), gestation & mortality	30%
Docility	Weanling Docility	3%
Beef	Carcass Weight, Carcass Conformation & Carcass Fat	49%
Feed Intake	Weanling, Replacement Heifer and Cow Intake	18%

2. Maternal Index. This index should be used for selecting sires with the intention of keeping all daughters as replacement females in the herd. This index is composed of 25 separate traits. Eight traits relate to the male progeny produced by a bull which are slaughtered (calving difficulty, gestation, mortality, docility, feed intake, carcass weight, carcass conformation and carcass fat). (These are the same traits used in the Terminal index).

Nine of the traits are related to the daughters of the bull who become replacements. (Heifer intake, age of first calving, maternal calving difficulty, maternal milk, calving interval, survival, cow docility, cow intake and cull cow weight). The remaining 8 traits are the same as the Terminal index also but they relate to the calves which these daughters produce (calving difficulty, gestation and mortality, docility, feed intake, carcass weight, carcass conformation and carcass fat). All traits in the Terminal index are also in the Maternal index to reflect all the downstream consequences of selecting a Maternal bull.

MATERNAL INDEX - RELATIVE EMPHASIS FOR KEY TRAITS

<i>Trait Type</i>	<i>Made up of these traits</i>	<i>Relative Emphasis %</i>
Calving Traits	Calving difficulty (direct and maternal), gestation & mortality	21%
Docility	Weanling and Cow Docility	4%
Beef	Carcass Weight, Carcass Conformation, Carcass Fat and Cull Cow Weight	26%
Milk	Daughter Milkability	9%
Daughters Fertility	Age 1st calving, calving interval, survival	17%
Feed Intake	Weanling, Replacement Heifer and Cow Intake	23%

3. Dairy Beef Index. This index is for selecting sires to use on dairy cows and is still under construction.

It is important to note that the Terminal index is expressed in terms of profitability per progeny born to a sire whereas the Maternal index is expressed in terms of profitability per replacement heifer from the sire over her lifetime including all of her calves.

Please Note - When reading the indexes associated with each animal as printed in this catalogue it is very important to take note of the reliability figure associated with them. Low reliability figures mean low level of data thus the figures may change considerably in the future (either up or down).

FIVE STAR ARE BEST FOR ALL TRAITS

5 stars	An animal is in the top 10% of the breed for that trait
4 ½ stars	An animal is in the top 15% of the breed for that trait
4 stars	An animal is in the top 20% of the breed for that trait
3 ½ stars	An animal is in the top 30% of the breed for that trait
3 stars	An animal is in the top 40% of the breed for that trait
2 ½ stars	An animal is in the top 50% of the breed for that trait
2 stars	An animal is in the bottom 40% of the breed for that trait
1 ½ stars	An animal is in the bottom 30% of the breed for that trait
1 star	An animal is in the bottom 20% of the breed for that trait
½ star	An animal is in the bottom 10% of the breed for that trait

FIGURES IN THE INDEX VALUE COLUMN RELATE TO THE STAR RATINGS

Expected Progeny Performance

<i>Calving Difficulty</i>	Charolais Breed Average has come <u>down</u> from 8.26% to 7.55%	The lower the figure the more easy calving the animal is (eg 5.25% is easier than 11.25%)
<i>Docility (1-5 scale)</i>	Charolais Breed Average 0.03	The higher the figure the more docile the animal (eg 0.06 is better than 0.03)
<i>Carcase Weight (kg)</i>	Charolais Breed Average +31.88kg	The higher the figure the better (eg +32.92kg is better than +31.88kg)
<i>Carcase Conformation (1-15 scale)</i>	Charolais Breed Average +1.9	The higher the figure the better (eg +2.1 is better than +1.9)

Expected Daughter Breeding Performance

<i>Daughter Calving Difficulty</i>	Charolais Breed Average has come <u>down</u> from 5.82% to 4.95%	The lower the figure the better (eg 3.82% is better than 4.95%)
<i>Daughter Milk (kg)</i>	Charolais Breed Average -5.65kg	The lower the (-) figure the better (eg -3.8kg is better than -5.65kg)
<i>Daughter Calving Interval (days)</i>	Charolais Breed Average -0.06	The lower the figure the better (eg -0.90 days is better than +0.45days)

ICBF GENE IRELAND MATERNAL BULL BREEDER PROGRAMME STAMP



As you look through this sale catalogue you will notice the above stamp attached to the Euro-Star index of certain animals. This stamp is assigned to the **HERD** from which these animals come and it signifies that the **BREEDER** of that herd has signed up to the ICBF GENE IRELAND Maternal Bull Breeder Programme and breeding data from that herd has been verified by ICBF.

Background

ICBF launched this programme in the autumn of 2012. It was set up for two primary reasons:

- *To encourage more detailed and accurate data recording in pedigree beef herds.*
- *To put more emphasis on maternal traits such as milk and fertility in pedigree breeding.*

By encouraging more emphasis on maternal breeding in pedigree beef herds, ICBF and the Irish Charolais Cattle Society hope to reverse the worrying decline in desirable maternal traits in the national suckler herd.

So what exactly does the stamp mean?

The stamp flags animals from ICBF GENE IRELAND accredited herds. By joining the programme, these herds have undertaken to record high levels of accurate data on their pedigree animals. Events such as inseminations, birth dates, calving ease, birth weights and weaning weights must all be recorded by breeders in a complete, accurate and timely (within 21 days) manner. ICBF will monitor the recording of this data on an ongoing basis. Herds that fail to meet certain requirements will **not** receive a stamp. All participating herds have received a full herd scoring session as well as an ICBF personnel visit to outline the programme and its requirements. It is important to note, however, that a stamp does not necessarily guarantee an animal of high genetic merit. The Euro-Star figures and appearance of an animal should be taken into account before making a purchase.

What else will the programme do?

ICBF will also monitor these herds for potential elite breeding bulls. The best bulls from these herds will be selected by a breed committee. The chosen bulls will then be purchased, entered to AI and have a full progeny test carried out. This process will identify elite bulls which pedigree breeders can in turn use to increase the genetic merit of their herds. This will subsequently improve maternal traits in the national suckler herd. To date the GENE IRELAND programme has purchased 22 bulls (including 4 Charolais bulls) across 11 different breeds for progeny testing in 2014.

All pedigree breeders are invited to join the programme. For further information please contact the ICBF GENE IRELAND Maternal Bull Breeder Programme on 1850 600 900 or the Irish Charolais Cattle Society on 01-4198050.



Lot	Vendor
12, 21	Ronald Baker - Ardcarraig Curraheen Rathkeale Co Limerick
7, 14	Edward Bleakley - Aughnacor Derrylane Killeshandra Co Cavan
16, 25	John Byrne - Clonamona Craanford Gorey Co Wexford
17	Thomas Cannon - Doughmakoon Louisburgh Co Mayo
9, 11	Joe Clancy - Gortreevagh Oughterard Co Galway
4, 10	Kenneth Clarke - Ballyfinan Ardnacrusha Co Clare
1	Patrick J Conlon - Ballyea Inagh Co Clare
27, 30	Glenn Cooper - Cahir Coolrain Portlaoise Co Laois
5	Barry Duffy - Meelickmore Claremorris Co Mayo
23, 28, 33, 40	Aidan Farrell - Boyanna Moate Co Westmeath
2, 41, 43	John Frost - Drumline Newmarket On Fergus Co Clare
44	Michael Green - Dromore Feakle Co Clare
35, 42	Charles J Hughes - Lankhill Westport Co Mayo
18	Michael Gerard Joyce - Owenwee Westport Co Mayo
31	Michael Mc Girt - Drumany Aughnasheelin Carrick-On-Shannon Co Leitrim
3, 24	Denis Moroney - Ballyglass Upr Scariff Co Clare
13, 15, 20	Adrian Morrin - Killimor Neale Ballinrobe Co Mayo

**Lot****Vendor**

39	John T Morrow - Likeraghan Loughross P T Ardara Co Donegal
32	Michael Mullins - Clohanmore Cree Kilrush Co Clare
6, 37	Richard Murphy - Lyre Banteer Co Cork
29	Michael O Connor - Turlough Bellharbour Co Clare
19, 26	Richard O'Beirne - Ardour Cloghans Hill Tuam Co Galway
8, 45	Paul Rodgers - Drumcore Tubber Co Clare
22	Patrick Ryan - Glenview The Island Sixmilebridge Co Clare
34	Martin Ryan - Copperfield House Cabra Thurles Co Tipperary
36, 38	Andrew Joseph Walker - Ballyloughan Bruckless Donegal Po Co Donegal

Lot 1 BALLYEA JACK

ID: IE131264410114

Breed: Charolais

Sex: Male

DOB: 19-Mar-2014

Owner: Patrick J Conlon - Ballyea Inagh Co Clare

Breeder:

Sire: Lisnagre Elite (Et)
LGL

Domino

Aimable

Anemone

Ballydownan Violet
(Et)

Jupiter

Ballydownan Simone (Et)

Dam: Ballyea Beth
IE131264430058

Prime Roberto

Indurain

Prime Noelle

Ballyea Nora

Tyone Frosty

Tromoroe Jewel

Star Rating (Within Charolais breed)	Economic Indexes	€uro value per progeny	Index Reliability	Star rating (across all beef breeds)
--------------------------------------	------------------	------------------------	-------------------	--------------------------------------

Terminal Index

Replacement Index

Maternal Cow Traits :

Maternal Progeny Traits :

Dairy Beef

Star Rating (Within Charolais breed)	Key profit traits	Index Value	Trait Reliability	Star rating (across all beef breeds)
--------------------------------------	-------------------	-------------	-------------------	--------------------------------------

Animal scored. Scores or weaning weights NOT included in evaluation

Additional Information:

Linear composites Value Reliability

Muscle

Skeletal

Function

Herd data quality index

N/A

Animal scored. Scores or weaning weights NOT included in evaluation

Copyright, Irish Cattle Breeding Federation ICBF Aug 2015

Lot 2 DRUMLINE JAKIE

ID: IE131191170952

Breed: Charolais

Sex: Male

DOB: 23-Mar-2014

Owner: John Frost - Drumline Newmarket On Fergus Co Clare

Breeder:

Sire: Rosanna Harvest
IE111273080087

Rosanna Fameux

Tamaris
Sagesse

Rosanna Daisybell

Rosanna Vulsain
Rosanna Tulip

Dam: Drumline Crystal
IE131191130627

Doon Utopia

Meillard RJ
Doon Hotshot

Drumline Ursula

Jumper
Drumline Melanie

Star Rating (Within Charolais breed)	Economic Indexes	€uro value per progeny	Index Reliability	Star rating (across all beef breeds)
★★★★★	Terminal Index	€129	20% (Low)	★★★★★
★★★★★	Replacement Index	€95	17% (V Low)	★★★★★
	Maternal Cow Traits :	€9	16%	
	Maternal Progeny Traits :	€86	20%	
	Dairy Beef			

Star Rating (Within Charolais breed)	Key profit traits	Index Value	Trait Reliability	Star rating (across all beef breeds)
Expected progeny performance				
	Calving difficulty (% 3 & 4) Breed ave: 7.58%, All breeds ave: 4.49%	+5.4%	23% (Low)	
★★★★★	Docility (1-5 scale) Breed ave: 0.04, All breeds ave: 0	0.07 scale	37% (Low)	★★★★★
★★★★★	Carcass weight (kg) Breed ave: 30.88kg, All breeds ave: 13.98kg	+37kg	25% (Low)	★★★★★
★★	Carcass conformation (1-15 scale) Breed ave: 1.78, All breeds ave: 1.23	+1.64 scale	17% (V Low)	★★★★★
Expected daughter breeding performance				
	Daughter calving diff (% 3 & 4) Breed ave: 5.89%, All breeds ave: 6.48%	+5.2%	9% (V Low)	
★★★★★	Daughter Milk (kg) Breed ave: -6.06kg, All breeds ave: 2.97kg	-3.1kg	18% (V Low)	★
★★★★★	Daughter calving interval (days) Breed ave: 0.4days, All breeds ave: -0.39days	-3.02days	14% (V Low)	★★★★★

Additional Information:

Linear composites	Value	Reliability
Muscle	112	37%
Skeletal	119	35%
Function	104	9%

Herd data quality index

N/A

Animal scored. Linear scores and weaning weights in evaluations

Copyright, Irish Cattle Breeding Federation ICBF Aug 2015

Lot 3 LOUGHDERG JOVI

ID: IE131720120499

Breed: Charolais

Sex: Male

DOB: 02-Apr-2014

Owner: Denis Moroney - Ballyglass Upr Scariff Co Clare

Breeder:

Sire: Thrunton Bonjovi
S750

Solwayfirth Union

Maerdy Restful

Moyness Precious

Thrunton Odaisy

Haymount Jetstream

Thrunton Verity

Dam: Grangwood Girl
IE241054850173

Cottage Devon

Texan-Gie

Cottage Amelie (Et)

Grangwood Dancer

Enfield Picasso

Grangwood Thalassa

Star Rating (Within Charolais breed)	Economic Indexes	€uro value per progeny	Index Reliability	Star rating (across all beef breeds)
	Terminal Index			
	Replacement Index Maternal Cow Traits : Maternal Progeny Traits :			
	Dairy Beef			

Star Rating (Within Charolais breed)	Key profit traits	Index Value	Trait Reliability	Star rating (across all beef breeds)
--------------------------------------	-------------------	-------------	-------------------	--------------------------------------

Animal scored. Scores or weaning weights NOT included in evaluation

Additional Information:

Linear composites	Value	Reliability
Muscle		
Skeletal		
Function		
Herd data quality index		
N/A		

Animal scored. Scores or weaning weights NOT included in evaluation

Copyright, Irish Cattle Breeding Federation ICBF Aug 2015

Lot 4 BALLYFINNANE JACOB

ID: IE131622040335

Breed: Charolais

Sex: Male

DOB: 05-Apr-2014

Owner: Kenneth Clarke - Ballyfinan Ardnacrusha Co Clare

Breeder:

Sire: Lisnagre Elite (Et)
LGL

Domino

Aimable
Anemone

Ballydownan Violet
(Et)

Jupiter
Ballydownan Simone (Et)

Dam: Ballyfinnane Celine
IE131622010225

Mozart

Jason
Jaffa

Woodville Usage

Woodville Nuage
Woodville Lampe

Star Rating (Within Charolais breed)	Economic Indexes	€uro value per progeny	Index Reliability	Star rating (across all beef breeds)
--------------------------------------	------------------	------------------------	-------------------	--------------------------------------

★★★

Terminal Index

€111

34%
(Low)

★★★★★

★

Replacement Index

-€40

29%
(Low)

★

Maternal Cow Traits :

-€105

27%

Maternal Progeny Traits :

€66

35%

Dairy Beef

Star Rating (Within Charolais breed)	Key profit traits	Index Value	Trait Reliability	Star rating (across all beef breeds)
--------------------------------------	-------------------	-------------	-------------------	--------------------------------------

Expected progeny performance

	Calving difficulty (% 3 & 4) Breed ave: 7.58%,All breeds ave: 4.49%	+8.9%	35% (Low)	
★★	Docility (1-5 scale) Breed ave: 0.04,All breeds ave: 0	-0.02 scale	42% (Average)	★★★★
★★★★	Carcass weight (kg) Breed ave: 30.88kg,All breeds ave: 13.98kg	+31kg	37% (Low)	★★★★★★
★★★★★★	Carcass conformation (1-15 scale) Breed ave: 1.78,All breeds ave: 1.23	+2.01 scale	33% (Low)	★★★★★★

Expected daughter breeding performance

	Daughter calving diff (% 3 & 4) Breed ave: 5.89%,All breeds ave: 6.48%	+5.9%	23% (Low)	
★	Daughter Milk (kg) Breed ave: -6.06kg,All breeds ave: 2.97kg	-13.5kg	29% (Low)	★
★★	Daughter calving interval (days) Breed ave: 0.4days,All breeds ave: -0.39days	+1.83days	29% (Low)	★

Additional Information:

Linear composites Value Reliability

Muscle	109	45%
Skeletal	93	43%
Function	114	25%

Herd data quality index

N/A

Animal scored. Linear scores and weaning weights in evaluations

Copyright, Irish Cattle Breeding Federation ICBF Aug 2015

Lot 5 LISMURREW JACOB

ID: IE271909730162

Breed: Charolais

Sex: Male

DOB: 06-Apr-2014

Owner: Barry Duffy - Meelickmore Claremorris Co Mayo

Breeder:

Sire: Lisnagre Elite (Et)
LGL

Domino

Aimable
Anemone

Ballydownan Violet
(Et)

Jupiter
Ballydownan Simone (Et)

Dam: Knockglass Ellie
IE272329930094

Farmleigh Ulick

Farmleigh Nevada
Shamrock Imelda

Richmond Violet

Epsom
Richmond Tina

Star Rating (Within Charolais breed)	Economic Indexes	€uro value per progeny	Index Reliability	Star rating (across all beef breeds)
★★★★★	Terminal Index	€119	29% (Low)	★★★★★
★★	Replacement Index	-€8	25% (Low)	★
	Maternal Cow Traits :	-€81	24%	
	Maternal Progeny Traits :	€74	29%	
	Dairy Beef			

Star Rating (Within Charolais breed)	Key profit traits	Index Value	Trait Reliability	Star rating (across all beef breeds)
Expected progeny performance				
	Calving difficulty (% 3 & 4) Breed ave: 7.58%,All breeds ave: 4.49%	+8.2%	30% (Low)	
★★★★★★	Docility (1-5 scale) Breed ave: 0.04,All breeds ave: 0	0.11 scale	40% (Average)	★★★★★★
★★★★	Carcass weight (kg) Breed ave: 30.88kg,All breeds ave: 13.98kg	+30kg	30% (Low)	★★★★★★
★★★★★	Carcass conformation (1-15 scale) Breed ave: 1.78,All breeds ave: 1.23	+1.86 scale	30% (Low)	★★★★★★
Expected daughter breeding performance				
	Daughter calving diff (% 3 & 4) Breed ave: 5.89%,All breeds ave: 6.48%	+6.1%	21% (Low)	
★	Daughter Milk (kg) Breed ave: -6.06kg,All breeds ave: 2.97kg	-11.1kg	22% (Low)	★
★★★★★	Daughter calving interval (days) Breed ave: 0.4days,All breeds ave: -0.39days	-1.13days	28% (Low)	★★★★★

Additional Information:

Linear composites	Value	Reliability
Muscle	104	28%
Skeletal	100	28%
Function	109	21%

Herd data quality index

N/A

Animal scored. Linear scores and weaning weights in evaluations

Copyright, Irish Cattle Breeding Federation ICBF Aug 2015

Lot 6 LYRE JONAS

ID: IE151153830212

Breed: Charolais

Sex: Male

DOB: 07-Apr-2014

Owner: Richard Murphy - Lyre Banteer Co Cork

Breeder:

Sire: Royal Celebre
S866

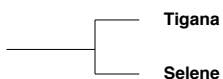

Rabiolo
Java Bleue

Loch Ness
Norvege

Dam: Lyre Diane Et
IE151153850180

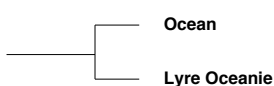

Major
Fatcha
Laureat
Hermine

Star Rating (Within Charolais breed)	Economic Indexes	€uro value per progeny	Index Reliability	Star rating (across all beef breeds)
	Terminal Index			
	Replacement Index Maternal Cow Traits : Maternal Progeny Traits :			
	Dairy Beef			

Star Rating (Within Charolais breed)	Key profit traits	Index Value	Trait Reliability	Star rating (across all beef breeds)
--------------------------------------	-------------------	-------------	-------------------	--------------------------------------

Animal not scored.

Additional Information:

Animal not scored.

Linear composites	Value	Reliability
Muscle		
Skeletal		
Function		
Herd data quality index		
N/A		

Lot 7 AUGHNACOR JORGE

ID: IE121582870642

Breed: Charolais

Sex: Male

DOB: 19-Apr-2014

Owner: Edward Bleakley - Aughnacor Derrylane Killeshandra Co Cavan

Breeder:

Sire: Nippur
NPP

Ficus

Rivoire
Unique

O2jacinthe

Casoar
Harpe

Dam: Aughnacor Frances
IE121582890487

Dereskit Jacob

Doonally New
Dereskit Priscilla

Crossna Novice

Lisnalgur Ignot
Aughakill Helen

Star Rating (Within Charolais breed)	Economic Indexes	€uro value per progeny	Index Reliability	Star rating (across all beef breeds)
★★★★★	Terminal Index	€122	32% (Low)	★★★★★★
★★★★★★	Replacement Index	€42	27% (Low)	★★★
	Maternal Cow Traits :	-€35	25%	
	Maternal Progeny Traits :	€77	32%	
	Dairy Beef			

Star Rating (Within Charolais breed)	Key profit traits	Index Value	Trait Reliability	Star rating (across all beef breeds)
Expected progeny performance				
	Calving difficulty (% 3 & 4) Breed ave: 7.58%, All breeds ave: 4.49%	+7.1%	33% (Low)	
★	Docility (1-5 scale) Breed ave: 0.04, All breeds ave: 0	-0.11 scale	45% (Average)	★
★★★	Carcass weight (kg) Breed ave: 30.88kg, All breeds ave: 13.98kg	+31kg	37% (Low)	★★★★★★
★	Carcass conformation (1-15 scale) Breed ave: 1.78, All breeds ave: 1.23	+1.5 scale	33% (Low)	★★★★★
Expected daughter breeding performance				
	Daughter calving diff (% 3 & 4) Breed ave: 5.89%, All breeds ave: 6.48%	+3.8%	20% (Low)	
★★★★★	Daughter Milk (kg) Breed ave: -6.06kg, All breeds ave: 2.97kg	-3.5kg	27% (Low)	★
★★★	Daughter calving interval (days) Breed ave: 0.4days, All breeds ave: -0.39days	-0.01days	26% (Low)	★★★

Additional Information:

Linear composites	Value	Reliability
Muscle	100	47%
Skeletal	106	45%
Function	91	17%

Herd data quality index

N/A

Animal scored. Linear scores and weaning weights in evaluations

Copyright, Irish Cattle Breeding Federation ICBF Aug 2015

Lot 8 DRUMCORE JACK

ID: IE131773880067

Breed: Charolais

Sex: Male

DOB: 23-Apr-2014

Owner: Paul Rodgers - Drumcore Tubber Co Clare

Breeder:

Sire: Erckmann
ERK

Aigleroyal

Pedro

Tirelire

Bryone

Veau D Or

Editrice

Dam: Lisnalgur03 Ubeda (Et)
IE321064790097

1726 Rosanna (Imp
97f) Magic

Cooper

Salerne

Bluebell (Tc)
Empress

Bluebell (Imp'85f) Aiglon

Bluebell (Tc) Alexis

Star Rating (Within Charolais breed)	Economic Indexes	€uro value per progeny	Index Reliability	Star rating (across all beef breeds)
--------------------------------------	------------------	------------------------	-------------------	--------------------------------------

Terminal Index

Replacement Index

Maternal Cow Traits :

Maternal Progeny Traits :

Dairy Beef

Star Rating (Within Charolais breed)	Key profit traits	Index Value	Trait Reliability	Star rating (across all beef breeds)
--------------------------------------	-------------------	-------------	-------------------	--------------------------------------

Animal not scored.

Additional Information:

Animal not scored.

Linear composites Value Reliability

Muscle

Skeletal

Function

Herd data quality index

N/A

Lot 9 WESTERN JUPITER 2

ID: IE181306190313

Breed: Charolais

Sex: Male

DOB: 26-Apr-2014

Owner: Joe Clancy - Gortreevagh Oughterard Co Galway

Breeder:

Sire: Jupiter
JPR

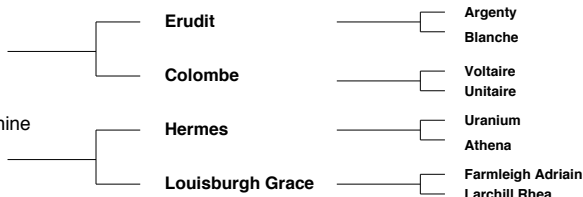

Dam: Western Sunshine
IE181306150103

Star Rating (Within Charolais breed)	Economic Indexes	€uro value per progeny	Index Reliability	Star rating (across all beef breeds)
--------------------------------------	------------------	------------------------	-------------------	--------------------------------------

★★★	Terminal Index	€116	35% (Low)	★★★★★
★★	Replacement Index	-€3	34% (Low)	★
	Maternal Cow Traits :	-€74	34%	
	Maternal Progeny Traits :	€71	35%	
	Dairy Beef			

Star Rating (Within Charolais breed)	Key profit traits	Index Value	Trait Reliability	Star rating (across all beef breeds)
--------------------------------------	-------------------	-------------	-------------------	--------------------------------------

Expected progeny performance				
	Calving difficulty (% 3 & 4) Breed ave: 7.58%, All breeds ave: 4.49%	+7.8%	36% (Low)	
★	Docility (1-5 scale) Breed ave: 0.04, All breeds ave: 0	-0.03 scale	42% (Average)	★★★
★★★★	Carcass weight (kg) Breed ave: 30.88kg, All breeds ave: 13.98kg	+32kg	39% (Low)	★★★★★
★★	Carcass conformation (1-15 scale) Breed ave: 1.78, All breeds ave: 1.23	+1.69 scale	35% (Low)	★★★★★

Expected daughter breeding performance				
	Daughter calving diff (% 3 & 4) Breed ave: 5.89%, All breeds ave: 6.48%	+4.2%	31% (Low)	
★★	Daughter Milk (kg) Breed ave: -6.06kg, All breeds ave: 2.97kg	-8.3kg	35% (Low)	★
★	Daughter calving interval (days) Breed ave: 0.4days, All breeds ave: -0.39days	+2.56days	33% (Low)	★

Additional Information:

Animal scored. Linear scores and weaning weights in evaluations

Linear composites	Value	Reliability
Muscle	106	47%
Skeletal	109	45%
Function	104	28%

Herd data quality index

N/A

Copyright, Irish Cattle Breeding Federation ICBF Aug 2015

Lot 10 BALLYFINNANE JEFFERY

ID: IE131622050336

Breed: Charolais

Sex: Male

DOB: 30-Apr-2014

Owner: Kenneth Clarke - Ballyfinan Ardnacrusha Co Clare

Breeder:

Sire: Angelus
AGZ

Pantheon

Meillard Rj
Gerante

Moisson

Fleuron
Fouine

Dam: Prime Bev
IE331308820155

Grove Victor

Tattenhall Impeccable
Fairthwaite Shell

Knockane Orla

Erudit
Knockane (Imp.'92f) Ecoliere

Star Rating (Within Charolais breed)	Economic Indexes	€uro value per progeny	Index Reliability	Star rating (across all beef breeds)
★★	Terminal Index	€100	32% (Low)	★★★
★	Replacement Index	-€48	24% (Low)	★
	Maternal Cow Traits :	-€89	20%	
	Maternal Progeny Traits :	€41	33%	
	Dairy Beef			

Star Rating (Within Charolais breed)	Key profit traits	Index Value	Trait Reliability	Star rating (across all beef breeds)
Expected progeny performance				
	Calving difficulty (% 3 & 4) Breed ave: 7.58%, All breeds ave: 4.49%	+16%	34% (Low)	
★★★★★	Docility (1-5 scale) Breed ave: 0.04, All breeds ave: 0	0.12 scale	38% (Low)	★★★★★
★★★★★	Carcass weight (kg) Breed ave: 30.88kg, All breeds ave: 13.98kg	+46kg	36% (Low)	★★★★★
★★★★★	Carcass conformation (1-15 scale) Breed ave: 1.78, All breeds ave: 1.23	+1.88 scale	31% (Low)	★★★★★
Expected daughter breeding performance				
	Daughter calving diff (% 3 & 4) Breed ave: 5.89%, All breeds ave: 6.48%	+3.3%	11% (V Low)	
★★★★★	Daughter Milk (kg) Breed ave: -6.06kg, All breeds ave: 2.97kg	-5.1kg	20% (Low)	★
★	Daughter calving interval (days) Breed ave: 0.4days, All breeds ave: -0.39days	+2.78days	24% (Low)	★

Additional Information:

Linear composites	Value	Reliability
Muscle	113	43%
Skeletal	122	41%
Function	98	15%

Herd data quality index

N/A

Animal scored. Linear scores and weaning weights in evaluations

Copyright, Irish Cattle Breeding Federation ICBF Aug 2015

Lot 11 WESTERN JUMPER

ID: IE181306110314

Breed: Charolais

Sex: Male

DOB: 03-May-2014

Owner: Joe Clancy - Gortreevagh Oughterard Co Galway

Breeder:

Sire: Doonally New
CF52

Hermes

Uranium

Athena

Intruse

Campagnard
Dynamo

Dam: Western Treasure Island
IE181306120117

Jumper

Cooper

Ritournell

Inchincummer Hilda

Grove Victor
Inchincummer Dara

Star Rating (Within Charolais breed)	Economic Indexes	€uro value per progeny	Index Reliability	Star rating (across all beef breeds)
--------------------------------------	------------------	------------------------	-------------------	--------------------------------------

★★★★★

Terminal Index

€138

34%
(Low)

★★★★★

★★★★★

Replacement Index

€32

34%
(Low)

★

Maternal Cow Traits :

-€56

34%

Maternal Progeny Traits :

€88

34%

Dairy Beef

Star Rating (Within Charolais breed)	Key profit traits	Index Value	Trait Reliability	Star rating (across all beef breeds)
--------------------------------------	-------------------	-------------	-------------------	--------------------------------------

Expected progeny performance

	Calving difficulty (% 3 & 4) Breed ave: 7.58%,All breeds ave: 4.49%	+7.8%	35% (Low)	
★★★★★	Docility (1-5 scale) Breed ave: 0.04,All breeds ave: 0	0.18 scale	42% (Average)	★★★★★
★★★★★	Carcass weight (kg) Breed ave: 30.88kg,All breeds ave: 13.98kg	+37kg	37% (Low)	★★★★★
★★★★★	Carcass conformation (1-15 scale) Breed ave: 1.78,All breeds ave: 1.23	+1.83 scale	34% (Low)	★★★★★

Expected daughter breeding performance

	Daughter calving diff (% 3 & 4) Breed ave: 5.89%,All breeds ave: 6.48%	+4.4%	32% (Low)	
★★★★★	Daughter Milk (kg) Breed ave: -6.06kg,All breeds ave: 2.97kg	-4kg	35% (Low)	★
★	Daughter calving interval (days) Breed ave: 0.4days,All breeds ave: -0.39days	+4.49days	34% (Low)	★

Additional Information:

Linear composites Value Reliability

Muscle	118	46%
Skeletal	114	44%
Function	123	29%

Herd data quality index

N/A

Animal scored. Linear scores and weaning weights in evaluations

Copyright, Irish Cattle Breeding Federation ICBF Aug 2015

Lot 12 DOHYLE JED**ID:** IE241889450225**Breed:** Charolais**Sex:** Male**DOB:** 03-May-2014**Owner:** Ronald Baker - Ardcarraig Curraheen Rathkeale Co Limerick**Breeder:****Sire:** Dohyle Hugo
IE241889470160

Goldstar Echo

Texan-Gie

Sheehills Ula

Curaheen Annie

Bova Oniraloin
Curaheen Sarah**Dam:** Dohyle Feenagh
IE241889450126

Dromiskin Viceroy

Doonally New
Dromiskin Princess

Curaheen Ava

Bova Oniraloin
Curaheen Sarah

Star Rating (Within Charolais breed)	Economic Indexes	€uro value per progeny	Index Reliability	Star rating (across all beef breeds)
	Terminal Index			
	Replacement Index Maternal Cow Traits : Maternal Progeny Traits :			
	Dairy Beef			

Star Rating (Within Charolais breed)	Key profit traits	Index Value	Trait Reliability	Star rating (across all beef breeds)
--------------------------------------	-------------------	-------------	-------------------	--------------------------------------

Animal not scored.**Additional Information:**

Animal not scored.

Linear composites	Value	Reliability
Muscle		
Skeletal		
Function		
Herd data quality index		
N/A		

Lot 13 KILLIMOR JOHNO

ID: IE271337730224

Breed: Charolais

Sex: Male

DOB: 05-May-2014

Owner: Adrian Morrin - Killimor Neale Ballinrobe Co Mayo

Breeder:

Sire: Crossmolina Euro
CSQ

Thrunton Voldemort

Burradon Talisman

Thrunton Starband

Crossmolina Una

Doonally New
Crossmolina Rebecca

Dam: Killimor Galeforce
IE271337760160

Pirate

Meillard RJ

Banquise

Killimor Dolly

Bova Sylvain
Lyonsdemesne Oria

Star Rating (Within Charolais breed)	Economic Indexes	€uro value per progeny	Index Reliability	Star rating (across all beef breeds)
★★★★★	Terminal Index	€132	34% (Low)	★★★★★
★	Replacement Index	-€30	28% (Low)	★
	Maternal Cow Traits :	-€107	25%	
	Maternal Progeny Traits :	€77	34%	
	Dairy Beef			

Star Rating (Within Charolais breed)	Key profit traits	Index Value	Trait Reliability	Star rating (across all beef breeds)
Expected progeny performance				
	Calving difficulty (% 3 & 4) Breed ave: 7.58%, All breeds ave: 4.49%	+10.1%	33% (Low)	
★★★★★	Docility (1-5 scale) Breed ave: 0.04, All breeds ave: 0	0.05 scale	46% (Average)	★★★★★
★★★★★	Carcass weight (kg) Breed ave: 30.88kg, All breeds ave: 13.98kg	+37kg	38% (Low)	★★★★★
★★★★★	Carcass conformation (1-15 scale) Breed ave: 1.78, All breeds ave: 1.23	+2.22 scale	33% (Low)	★★★★★
Expected daughter breeding performance				
	Daughter calving diff (% 3 & 4) Breed ave: 5.89%, All breeds ave: 6.48%	+6%	18% (V Low)	
★	Daughter Milk (kg) Breed ave: -6.06kg, All breeds ave: 2.97kg	-15.6kg	23% (Low)	★
★★	Daughter calving interval (days) Breed ave: 0.4days, All breeds ave: -0.39days	+2.09days	27% (Low)	★

Additional Information:

Linear composites	Value	Reliability
Muscle	120	50%
Skeletal	109	48%
Function	115	22%

Herd data quality index

N/A

Animal scored. Linear scores and weaning weights in evaluations

Copyright, Irish Cattle Breeding Federation ICBF Aug 2015

Lot 14 AUGHNACOR JACK

ID: IE121582850657

Breed: Charolais

Sex: Male

DOB: 14-May-2014

Owner: Edward Bleakley - Aughnacor Derrylane Killeshandra Co Cavan

Breeder:

Sire: Dereskit Jacob
IE121402070361

Doonally New

Hermes
Intruse

Dereskit Priscilla

Jupiter
Dereskit Fifi

Dam: Aughnacor Ellis
IE121582890438

Rockview Phantom

Vern Indigo
Rockview Fiona

Aughnacor Venney

Lyonsdemesne Magnifique
Crossna Novice

Star Rating (Within Charolais breed)	Economic Indexes	€uro value per progeny	Index Reliability	Star rating (across all beef breeds)
★★	Terminal Index	€102	30% (Low)	★★★
★★★★★	Replacement Index	€24	25% (Low)	★
	Maternal Cow Traits :	-€36	23%	
	Maternal Progeny Traits :	€60	30%	
	Dairy Beef			

Star Rating (Within Charolais breed)	Key profit traits	Index Value	Trait Reliability	Star rating (across all beef breeds)
Expected progeny performance				
	Calving difficulty (% 3 & 4) Breed ave: 7.58%, All breeds ave: 4.49%	+9.1%	31% (Low)	
★★★★★	Docility (1-5 scale) Breed ave: 0.04, All breeds ave: 0	0.08 scale	42% (Average)	★★★★★
★★★	Carcass weight (kg) Breed ave: 30.88kg, All breeds ave: 13.98kg	+30kg	36% (Low)	★★★★★
★★	Carcass conformation (1-15 scale) Breed ave: 1.78, All breeds ave: 1.23	+1.72 scale	31% (Low)	★★★★★
Expected daughter breeding performance				
	Daughter calving diff (% 3 & 4) Breed ave: 5.89%, All breeds ave: 6.48%	+4.4%	16% (V Low)	
★★★★★	Daughter Milk (kg) Breed ave: -6.06kg, All breeds ave: 2.97kg	-2kg	22% (Low)	★
★	Daughter calving interval (days) Breed ave: 0.4days, All breeds ave: -0.39days	+2.23days	25% (Low)	★

Additional Information:

Linear composites	Value	Reliability
Muscle	106	45%
Skeletal	95	43%
Function	111	16%

Herd data quality index

N/A

Animal scored. Linear scores and weaning weights in evaluations

Copyright, Irish Cattle Breeding Federation ICBF Aug 2015

Lot 15 KILLIMOR JERRY

ID: IE271337750226

Breed: Charolais

Sex: Male

DOB: 22-May-2014

Owner: Adrian Morrin - Killimor Neale Ballinrobe Co Mayo

Breeder:

Sire: Doonamona Topper
IE271689940119

Doonally New

Hermes
Intruse

Killough Michelle

Iriandais
Killough (Imp.'94f) Icone

Dam: Dublinhill Emer
IE341042890271

Sang D'Or

Orfeo
Legion

Dublinhill April

Exclusif
Dublinhill Sadie

Star Rating (Within Charolais breed)	Economic Indexes	€uro value per progeny	Index Reliability	Star rating (across all beef breeds)
★★★	Terminal Index	€115	29% (Low)	★★★★★
★★★	Replacement Index	€17	23% (Low)	★
	Maternal Cow Traits :	-€50	21%	
	Maternal Progeny Traits :	€67	29%	
	Dairy Beef			

Star Rating (Within Charolais breed)	Key profit traits	Index Value	Trait Reliability	Star rating (across all beef breeds)
Expected progeny performance				
	Calving difficulty (% 3 & 4) Breed ave: 7.58%, All breeds ave: 4.49%	+10.1%	28% (Low)	
★★★★	Docility (1-5 scale) Breed ave: 0.04, All breeds ave: 0	0.03 scale	44% (Average)	★★★★★
★★★★★	Carcass weight (kg) Breed ave: 30.88kg, All breeds ave: 13.98kg	+33kg	36% (Low)	★★★★★
★★★★★	Carcass conformation (1-15 scale) Breed ave: 1.78, All breeds ave: 1.23	+1.87 scale	31% (Low)	★★★★★
Expected daughter breeding performance				
	Daughter calving diff (% 3 & 4) Breed ave: 5.89%, All breeds ave: 6.48%	+5.6%	15% (V Low)	
★★★★★	Daughter Milk (kg) Breed ave: -6.06kg, All breeds ave: 2.97kg	-0.7kg	20% (Low)	★★★
★	Daughter calving interval (days) Breed ave: 0.4days, All breeds ave: -0.39days	+4.09days	18% (V Low)	★

Additional Information:

Linear composites	Value	Reliability
Muscle	98	46%
Skeletal	123	43%
Function	98	15%

Herd data quality index

N/A

Animal scored. Linear scores and weaning weights in evaluations

Copyright, Irish Cattle Breeding Federation ICBF Aug 2015

Lot 16 CLONAMONA JACK

ID: IE371435290268

Breed: Charolais

Sex: Male

DOB: 28-May-2014

Owner: John Byrne - Clonamona Craanford Gorey Co Wexford

Breeder:

Sire: Liscally Eti (Et)
LSP

Oldstone Egbert

Brampton Banker

Oldstone Ursula

Liscally Blossom

Padirac

Liscally Rosewood I (Et)

Dam: Clonamona Fidelma
IE371435280201

Balmyle Vagabond

Maerdy Othello

Balmyle Oregana

Clonamona Chirpy

Whinfort Timmy

Clonamona Trasa

Star Rating (Within Charolais breed)	Economic Indexes	€uro value per progeny	Index Reliability	Star rating (across all beef breeds)
--------------------------------------	------------------	------------------------	-------------------	--------------------------------------

Terminal Index

Replacement Index

Maternal Cow Traits :

Maternal Progeny Traits :

Dairy Beef

Star Rating (Within Charolais breed)	Key profit traits	Index Value	Trait Reliability	Star rating (across all beef breeds)
--------------------------------------	-------------------	-------------	-------------------	--------------------------------------

Animal not scored.

Additional Information:

Animal not scored.

Linear composites Value Reliability

Muscle

Skeletal

Function

Herd data quality index

N/A

Lot 17 DOUGHMAKONE JUNIOR

ID: IE272233340344

Breed: Charolais

Sex: Male

DOB: 10-Jun-2014

Owner: Thomas Cannon - Doughmakoon Louisburgh Co Mayo

Breeder:

Sire: Limkiln Bosco
KIB

Doonally New

Hermes

Intruse

Limkiln Sarah

Indurain

Limkiln Josie

Dam: Quarry Fiona
IE241733170346

Major

Berlioz

Charmille

Quarry Amber

Indurain

Twilight Pappion

Star Rating (Within Charolais breed)	Economic Indexes	€uro value per progeny	Index Reliability	Star rating (across all beef breeds)
--------------------------------------	------------------	------------------------	-------------------	--------------------------------------

★★★★★

Terminal Index

€133

33%
(Low)

★★★★★

★

Replacement Index

-€74

31%
(Low)

★

Maternal Cow Traits :

-€152

30%

Maternal Progeny Traits :

€78

33%

Dairy Beef

Star Rating (Within Charolais breed)	Key profit traits	Index Value	Trait Reliability	Star rating (across all beef breeds)
--------------------------------------	-------------------	-------------	-------------------	--------------------------------------

Expected progeny performance

	Calving difficulty (% 3 & 4) Breed ave: 7.58%, All breeds ave: 4.49%	+10.4%	33% (Low)	
★★★★★	Docility (1-5 scale) Breed ave: 0.04, All breeds ave: 0	0.19 scale	45% (Average)	★★★★★
★★★★★	Carcass weight (kg) Breed ave: 30.88kg, All breeds ave: 13.98kg	+38kg	38% (Low)	★★★★★
★★★★★	Carcass conformation (1-15 scale) Breed ave: 1.78, All breeds ave: 1.23	+2.07 scale	32% (Low)	★★★★★

Expected daughter breeding performance

	Daughter calving diff (% 3 & 4) Breed ave: 5.89%, All breeds ave: 6.48%	+9.2%	27% (Low)	
★	Daughter Milk (kg) Breed ave: -6.06kg, All breeds ave: 2.97kg	-12.6kg	30% (Low)	★
★	Daughter calving interval (days) Breed ave: 0.4days, All breeds ave: -0.39days	+5.81days	30% (Low)	★

Additional Information:

Linear composites	Value	Reliability
Muscle	121	45%
Skeletal	116	43%
Function	108	23%

Herd data quality index

N/A

Animal scored. Linear scores and weaning weights in evaluations

Copyright, Irish Cattle Breeding Federation ICBF Aug 2015

Lot 18 OWENWEE JAGGER

ID: IE272272240244

Breed: Charolais

Sex: Male

DOB: 15-Jun-2014

Owner: Michael Gerard Joyce - Owenwee Westport Co Mayo

Breeder:Sire: Ballylannon Frankey Et
FYB

Panama

Ludwig
Marquise

Ballybrown Abbie

Major
Ballybrown SagesseDam: Owenwee April
IE272272230128

Meillard Rj

Invincible
Badine

Fransbeth Princess

Doonally Dudenever
Hills Grove Michelle

Star Rating (Within Charolais breed)	Economic Indexes	€uro value per progeny	Index Reliability	Star rating (across all beef breeds)
	Terminal Index			
	Replacement Index Maternal Cow Traits : Maternal Progeny Traits :			
	Dairy Beef			

Star Rating (Within Charolais breed)	Key profit traits	Index Value	Trait Reliability	Star rating (across all beef breeds)
--------------------------------------	-------------------	-------------	-------------------	--------------------------------------

Animal not scored.**Additional Information:**

Animal not scored.

Linear composites	Value	Reliability
Muscle		
Skeletal		
Function		
Herd data quality index		
N/A		

Copyright, Irish Cattle Breeding Federation ICBF Aug 2015

Lot 19 DOON JUDGE

ID: IE181698370804

Breed: Charolais

Sex: Male

DOB: 20-Jun-2014

Owner: Richard O'Beirne - Ardour Cloghans Hill Tuam Co Galway

Breeder:

Sire: Bowerhouses Topper
BHP

Tattenhall
Impeccable

Goldies Haqueenee

Ecossais

Tattenhall Eclipse

Damocles

Blanchette

Dam: Doon Camilla
IE181698340438

Doonally New

Bellevue Robin

Hermes

Intruse

Enfield Hara Kiri

Bellevue Linda

Star Rating (Within Charolais breed)	Economic Indexes	€uro value per progeny	Index Reliability	Star rating (across all beef breeds)
★★★★★	Terminal Index	€119	36% (Low)	★★★★★
★★★★★	Replacement Index	€29	33% (Low)	★
	Maternal Cow Traits :	-€44	32%	
	Maternal Progeny Traits :	€72	37%	
	Dairy Beef			

Star Rating (Within Charolais breed)	Key profit traits	Index Value	Trait Reliability	Star rating (across all beef breeds)
Expected progeny performance				
	Calving difficulty (% 3 & 4) Breed ave: 7.58%, All breeds ave: 4.49%	+7.5%	36% (Low)	
★★★★★	Docility (1-5 scale) Breed ave: 0.04, All breeds ave: 0	0.06 scale	48% (Average)	★★★★★
★★★★★	Carcass weight (kg) Breed ave: 30.88kg, All breeds ave: 13.98kg	+34kg	40% (Average)	★★★★★
★★★★	Carcass conformation (1-15 scale) Breed ave: 1.78, All breeds ave: 1.23	+1.77 scale	34% (Low)	★★★★★
Expected daughter breeding performance				
	Daughter calving diff (% 3 & 4) Breed ave: 5.89%, All breeds ave: 6.48%	+6%	29% (Low)	
★★★★★	Daughter Milk (kg) Breed ave: -6.06kg, All breeds ave: 2.97kg	-1.5kg	35% (Low)	★
★★	Daughter calving interval (days) Breed ave: 0.4days, All breeds ave: -0.39days	+1.93days	28% (Low)	★

Additional Information:

Linear composites	Value	Reliability
Muscle	100	52%
Skeletal	110	50%
Function	93	26%

Herd data quality index

N/A

Animal scored. Linear scores and weaning weights in evaluations

Copyright, Irish Cattle Breeding Federation ICBF Aug 2015

Lot 20 KILLIMOR JASPER

ID: IE271337720231

Breed: Charolais

Sex: Male

DOB: 20-Jun-2014

Owner: Adrian Morrin - Killimor Neale Ballinrobe Co Mayo

Breeder:

Sire: Dublinhill Homer
IE341042830365

Roundhill Doc 1068
(Et)

Nelson
Roundhill Rimmel

Dublinhill U-Beauty

Enfield Hara Kiri
Harlequin Rachael

Dam: Dublinhill Vanessa
IE341042870105

Doonally New

Hermes
Intruse

Garryroe Orla

Bunratty Hamlet
Garryroe Lilly

Star Rating (Within Charolais breed)	Economic Indexes	€uro value per progeny	Index Reliability	Star rating (across all beef breeds)
★★★★★	Terminal Index	€122	24% (Low)	★★★★★★
★★★★★★	Replacement Index	€44	23% (Low)	★★★
	Maternal Cow Traits :	-€35	22%	
	Maternal Progeny Traits :	€79	24%	
	Dairy Beef			

Star Rating (Within Charolais breed)	Key profit traits	Index Value	Trait Reliability	Star rating (across all beef breeds)
Expected progeny performance				
	Calving difficulty (% 3 & 4) Breed ave: 7.58%, All breeds ave: 4.49%	+6.9%	26% (Low)	
★★★★★	Docility (1-5 scale) Breed ave: 0.04, All breeds ave: 0	0.08 scale	43% (Average)	★★★★★★
★★★★★	Carcass weight (kg) Breed ave: 30.88kg, All breeds ave: 13.98kg	+33kg	28% (Low)	★★★★★★
★	Carcass conformation (1-15 scale) Breed ave: 1.78, All breeds ave: 1.23	+1.6 scale	21% (Low)	★★★★★★
Expected daughter breeding performance				
	Daughter calving diff (% 3 & 4) Breed ave: 5.89%, All breeds ave: 6.48%	+7.7%	17% (V Low)	
★★★★★★	Daughter Milk (kg) Breed ave: -6.06kg, All breeds ave: 2.97kg	-1.4kg	26% (Low)	★
★★★★★	Daughter calving interval (days) Breed ave: 0.4days, All breeds ave: -0.39days	-0.18days	17% (V Low)	★★★

Additional Information:

Linear composites	Value	Reliability
Muscle	96	48%
Skeletal	101	45%
Function	114	17%

Herd data quality index

N/A

Animal scored. Linear scores and weaning weights in evaluations

Copyright, Irish Cattle Breeding Federation ICBF Aug 2015

Lot 21 DOHYLE JAKE

ID: IE241889420230

Breed: Charolais

Sex: Male

DOB: 27-Jun-2014

Owner: Ronald Baker - Ardcarraig Curraheen Rathkeale Co Limerick

Breeder:

Sire: Lisnagre Elite (Et)
LGL

Domino

Aimable

Anemone

Ballydownan Violet
(Et)

Jupiter

Ballydownan Simone (Et)

Dam: Westwood Ebony
IE151801080673

Roundhill Rocky

Meillard Rj

Ballybrown (Imp97f) Marlene

Westwood Rosie

Jupiter

Knockane Judy

Star Rating (Within Charolais breed)	Economic Indexes	€uro value per progeny	Index Reliability	Star rating (across all beef breeds)
-----------------------------------------	------------------	---------------------------	----------------------	-----------------------------------------

Terminal Index

Replacement Index

Maternal Cow Traits :

Maternal Progeny Traits :

Dairy Beef

Star Rating (Within Charolais breed)	Key profit traits	Index Value	Trait Reliability	Star rating (across all beef breeds)
-----------------------------------------	-------------------	----------------	----------------------	-----------------------------------------

Animal not scored.

Additional Information:

Animal not scored.

Linear composites Value Reliability

Muscle

Skeletal

Function

Herd data quality index

N/A

Lot 22 MOYGAALA JACOB

ID: IE131812160168

Breed: Charolais

Sex: Male

DOB: 28-Jun-2014

Owner: Patrick Ryan - Glenview The Island Sixmilebridge Co Clare

Breeder:Sire: Inverlochy Ferdie
S1381

Balmyle Bollinger

Dingle Hofmeister

Balmyle Tinsle

Inverlochy Une

Inverlochy Resolve

Inverlochy Petra

Dam: Harestone Virginia
UK521516500442

Thrunton Socrates

Mowbraypark Orlando

Thrunton Inspiration

Harestone Rikki

Maerdy Neptune

Harestone Odella

Star Rating (Within Charolais breed)	Economic Indexes	€uro value per progeny	Index Reliability	Star rating (across all beef breeds)
	Terminal Index			
	Replacement Index Maternal Cow Traits : Maternal Progeny Traits :			
	Dairy Beef			

Star Rating (Within Charolais breed)	Key profit traits	Index Value	Trait Reliability	Star rating (across all beef breeds)
--------------------------------------	-------------------	-------------	-------------------	--------------------------------------

Animal not scored.**Additional Information:**

Animal not scored.

Linear composites Value Reliability

Muscle		
Skeletal		
Function		

Herd data quality index

N/A

Lot 23 WILLIAMSTOWN JAMES

ID: IE361042980828

Breed: Charolais

Sex: Male

DOB: 02-Jul-2014

Owner: Aidan Farrell - Boyanna Moate Co Westmeath

Breeder:



Sire: Balthazar
CF85

Verlaine

Port Royal
Poesie

Tetanie

Romain
Marine

Dam: Birchgrove Elite Et
IE311017240032

Major

Berlioz
Charmille

Merveille

Hidalgo
Biche

Star Rating (Within Charolais breed)	Economic Indexes	€uro value per progeny	Index Reliability	Star rating (across all beef breeds)
★★★★★	Terminal Index	€118	35% (Low)	★★★★★
★★	Replacement Index	-€2	33% (Low)	★
	Maternal Cow Traits :	-€71	32%	
	Maternal Progeny Traits :	€69	35%	
	Dairy Beef			

Star Rating (Within Charolais breed)	Key profit traits	Index Value	Trait Reliability	Star rating (across all beef breeds)
Expected progeny performance				
	Calving difficulty (% 3 & 4) Breed ave: 7.58%, All breeds ave: 4.49%	+9%	35% (Low)	
★★★★	Docility (1-5 scale) Breed ave: 0.04, All breeds ave: 0	0.04 scale	47% (Average)	★★★★★
★★★★★★	Carcass weight (kg) Breed ave: 30.88kg, All breeds ave: 13.98kg	+36kg	39% (Low)	★★★★★★
★★★★★★	Carcass conformation (1-15 scale) Breed ave: 1.78, All breeds ave: 1.23	+1.99 scale	34% (Low)	★★★★★★
Expected daughter breeding performance				
	Daughter calving diff (% 3 & 4) Breed ave: 5.89%, All breeds ave: 6.48%	+6.9%	28% (Low)	
★★	Daughter Milk (kg) Breed ave: -6.06kg, All breeds ave: 2.97kg	-7.8kg	32% (Low)	★
★	Daughter calving interval (days) Breed ave: 0.4days, All breeds ave: -0.39days	+2.47days	28% (Low)	★

Additional Information:

Linear composites	Value	Reliability
Muscle	122	51%
Skeletal	107	49%
Function	97	27%

Animal scored. Linear scores and weaning weights in evaluations

Herd data quality index

N/A

Copyright, Irish Cattle Breeding Federation ICBF Aug 2015

Lot 24 LOUGHDERG JOHAN

ID: IE131720170512

Breed: Charolais

Sex: Male

DOB: 22-Jul-2014

Owner: Denis Moroney - Ballyglass Upr Scariff Co Clare

Breeder:

Sire: Lisnagre Elite (Et)
LGL

Domino

Aimable
Anemone

Ballydownan Violet
(Et)

Jupiter
Ballydownan Simone (Et)

Dam: Ratesh Debra
IE181703980220

Mogador

Diamant
Tombola

Ratesh Primrose

Excellent
Deerpark Michelle

Star Rating (Within Charolais breed)	Economic Indexes	€uro value per progeny	Index Reliability	Star rating (across all beef breeds)
★★★★★	Terminal Index	€118	33% (Low)	★★★★★
★	Replacement Index	-€30	28% (Low)	★
	Maternal Cow Traits :	-€105	25%	
	Maternal Progeny Traits :	€75	34%	
	Dairy Beef			

Star Rating (Within Charolais breed)	Key profit traits	Index Value	Trait Reliability	Star rating (across all beef breeds)
Expected progeny performance				
	Calving difficulty (% 3 & 4) Breed ave: 7.58%,All breeds ave: 4.49%	+7.7%	34% (Low)	
★★★★★	Docility (1-5 scale) Breed ave: 0.04,All breeds ave: 0	0.06 scale	40% (Average)	★★★★★
★★★★	Carcass weight (kg) Breed ave: 30.88kg,All breeds ave: 13.98kg	+30kg	36% (Low)	★★★★★
★★★★★★	Carcass conformation (1-15 scale) Breed ave: 1.78,All breeds ave: 1.23	+1.92 scale	32% (Low)	★★★★★★
Expected daughter breeding performance				
	Daughter calving diff (% 3 & 4) Breed ave: 5.89%,All breeds ave: 6.48%	+5.3%	22% (Low)	
★	Daughter Milk (kg) Breed ave: -6.06kg,All breeds ave: 2.97kg	-14kg	24% (Low)	★
★★	Daughter calving interval (days) Breed ave: 0.4days,All breeds ave: -0.39days	+1.74days	26% (Low)	★

Additional Information:

Linear composites	Value	Reliability
Muscle	106	44%
Skeletal	102	42%
Function	106	25%

Herd data quality index

N/A

Animal scored. Linear scores and weaning weights in evaluations

Copyright, Irish Cattle Breeding Federation ICBF Aug 2015

Lot 25 CLONAMONA JUDO

ID: IE371435210269

Breed: Charolais

Sex: Male

DOB: 02-Aug-2014

Owner: John Byrne - Clonamona Craanford Gorey Co Wexford

Breeder:

Sire: Liscally Eti (Et)
LSP

Oldstone Egbert

Brampton Banker

Oldstone Ursula

Liscally Blossom

Padirac

Liscally Rosewood I (Et)

Dam: Clonamona Florrie
IE371435250207

Balmyle Vagabond

Maerdy Othello

Balmyle Oregana

Clonamona Tara

Royal Helium

Hiabbey Nyssa

Star Rating (Within Charolais breed)	Economic Indexes	€uro value per progeny	Index Reliability	Star rating (across all beef breeds)
--------------------------------------	------------------	------------------------	-------------------	--------------------------------------

Terminal Index

Replacement Index

Maternal Cow Traits :

Maternal Progeny Traits :

Dairy Beef

Star Rating (Within Charolais breed)	Key profit traits	Index Value	Trait Reliability	Star rating (across all beef breeds)
--------------------------------------	-------------------	-------------	-------------------	--------------------------------------

Animal not scored.

Additional Information:

Animal not scored.

Linear composites Value Reliability

Muscle

Skeletal

Function

Herd data quality index

N/A

Lot 26 DOON JACKASS

ID: IE181698330809

Breed: Charolais

Sex: Male

DOB: 03-Aug-2014

Owner: Richard O'Beirne - Ardour Cloghans Hill Tuam Co Galway

Breeder:

Sire: Glasgow
FR7121461450

Chacal

Valoin
Tomate

Red River

Jupiter
Jacobine

Dam: Blackhill Fiona
IE181768470457

Bova Nebuleux

Berlioz
Carmen

Blackhill Beauty

Mozart
Castlenode U-Beauty

Star Rating (Within Charolais breed)	Economic Indexes	€uro value per progeny	Index Reliability	Star rating (across all beef breeds)
★★★	Terminal Index	€112	20% (Low)	★★★★★
★★★★★	Replacement Index	€48	16% (V Low)	★★
	Maternal Cow Traits :	-€24	14%	
	Maternal Progeny Traits :	€72	20%	
	Dairy Beef			

Star Rating (Within Charolais breed)	Key profit traits	Index Value	Trait Reliability	Star rating (across all beef breeds)
Expected progeny performance				
	Calving difficulty (% 3 & 4) Breed ave: 7.58%, All breeds ave: 4.49%	+6.5%	22% (Low)	
★★★★	Docility (1-5 scale) Breed ave: 0.04, All breeds ave: 0	0.04 scale	37% (Low)	★★★★★
★★★★	Carcass weight (kg) Breed ave: 30.88kg, All breeds ave: 13.98kg	+31kg	26% (Low)	★★★★★
★★	Carcass conformation (1-15 scale) Breed ave: 1.78, All breeds ave: 1.23	+1.67 scale	19% (V Low)	★★★★★
Expected daughter breeding performance				
	Daughter calving diff (% 3 & 4) Breed ave: 5.89%, All breeds ave: 6.48%	+6.1%	8% (V Low)	
★★★★★	Daughter Milk (kg) Breed ave: -6.06kg, All breeds ave: 2.97kg	-1.9kg	14% (V Low)	★
★★★★★	Daughter calving interval (days) Breed ave: 0.4days, All breeds ave: -0.39days	-2.62days	9% (V Low)	★★★★★

Additional Information:

Linear composites	Value	Reliability
Muscle	88	44%
Skeletal	109	41%
Function	97	10%

Herd data quality index

N/A

Animal scored. Linear scores and weaning weights in evaluations

Copyright, Irish Cattle Breeding Federation ICBF Aug 2015

Lot 27 NORE JULIAN ET

ID: IE221396450333

Breed: Charolais

Sex: Male

DOB: 06-Aug-2014

Owner: Glenn Cooper - Cahir Coolrain Portlaoise Co Laois

Breeder:

Sire: Lisnagre Elite (Et)
LGL

Domino

Aimable
Anemone

Ballydownan Violet
(Et)

Jupiter
Ballydownan Simone (Et)

Dam: Nore Evette Et
IE221396470145

Major

Berlioz
Charmille

Nore Argentina (Et)

P.T.I Prince
Ballyfin Serena (Et)

Star Rating (Within Charolais breed)	Economic Indexes	€uro value per progeny	Index Reliability	Star rating (across all beef breeds)
--------------------------------------	------------------	------------------------	-------------------	--------------------------------------

★★★★★

Terminal Index

€132

31%
(Low)

★★★★★

★★★

Replacement Index

€3

27%
(Low)

★

Maternal Cow Traits :

-€70

25%

Maternal Progeny Traits :

€73

32%

Dairy Beef

Star Rating (Within Charolais breed)	Key profit traits	Index Value	Trait Reliability	Star rating (across all beef breeds)
--------------------------------------	-------------------	-------------	-------------------	--------------------------------------

Expected progeny performance

	Calving difficulty (% 3 & 4) Breed ave: 7.58%,All breeds ave: 4.49%	+10.8%	30% (Low)	
★★★★★	Docility (1-5 scale) Breed ave: 0.04,All breeds ave: 0	0.06 scale	47% (Average)	★★★★★
★★★★★	Carcass weight (kg) Breed ave: 30.88kg,All breeds ave: 13.98kg	+43kg	34% (Low)	★★★★★
★★★★★	Carcass conformation (1-15 scale) Breed ave: 1.78,All breeds ave: 1.23	+2.23 scale	33% (Low)	★★★★★

Expected daughter breeding performance

	Daughter calving diff (% 3 & 4) Breed ave: 5.89%,All breeds ave: 6.48%	+5.6%	21% (Low)	
★	Daughter Milk (kg) Breed ave: -6.06kg,All breeds ave: 2.97kg	-10.6kg	24% (Low)	★
★	Daughter calving interval (days) Breed ave: 0.4days,All breeds ave: -0.39days	+2.34days	30% (Low)	★

Additional Information:

Linear composites Value Reliability

Muscle	126	50%
Skeletal	122	48%
Function	106	26%

Herd data quality index

N/A

Animal scored. Linear scores and weaning weights in evaluations

Copyright, Irish Cattle Breeding Federation ICBF Aug 2015

Lot 28 WILLIAMSTOWN JERRY

ID: IE361042960834

Breed: Charolais

Sex: Male

DOB: 15-Aug-2014

Owner: Aidan Farrell - Boyanna Moate Co Westmeath

Breeder:



Sire: Cavellands Adam
IE271848670472

Jupiter

Erudit
Colombe

2757 Cavellands
Petula

Meillard Rj
Jupe

Dam: Lyonsdemesne Adalia
IE201358750573

Dovea Gin Tonic

Soprano
Tisane

Lyonsdemesne
Tiara

Indurain
Lyonsdemesne Lucia

Star Rating (Within Charolais breed)	Economic Indexes	€uro value per progeny	Index Reliability	Star rating (across all beef breeds)
★★★	Terminal Index	€114	33% (Low)	★★★★★
★★★	Replacement Index	€7	27% (Low)	★
	Maternal Cow Traits :	-€68	25%	
	Maternal Progeny Traits :	€75	33%	
	Dairy Beef			

Star Rating (Within Charolais breed)	Key profit traits	Index Value	Trait Reliability	Star rating (across all beef breeds)
Expected progeny performance				
	Calving difficulty (% 3 & 4) Breed ave: 7.58%, All breeds ave: 4.49%	+6.1%	35% (Low)	
★★★★	Docility (1-5 scale) Breed ave: 0.04, All breeds ave: 0	0.02 scale	46% (Average)	★★★★
★★	Carcass weight (kg) Breed ave: 30.88kg, All breeds ave: 13.98kg	+27kg	38% (Low)	★★★★★★
★★★★	Carcass conformation (1-15 scale) Breed ave: 1.78, All breeds ave: 1.23	+1.75 scale	33% (Low)	★★★★★★
Expected daughter breeding performance				
	Daughter calving diff (% 3 & 4) Breed ave: 5.89%, All breeds ave: 6.48%	+7%	20% (Low)	
★★	Daughter Milk (kg) Breed ave: -6.06kg, All breeds ave: 2.97kg	-8.6kg	24% (Low)	★
★★	Daughter calving interval (days) Breed ave: 0.4days, All breeds ave: -0.39days	+1.6days	24% (Low)	★

Additional Information:

Linear composites	Value	Reliability
Muscle	104	50%
Skeletal	113	48%
Function	87	20%

Herd data quality index

N/A

Animal scored. Linear scores and weaning weights in evaluations

Copyright, Irish Cattle Breeding Federation ICBF Aug 2015

Lot 29 TURBELL JONES

ID: IE131909860081

Breed: Charolais

Sex: Male

DOB: 17-Aug-2014

Owner: Michael O Connor - Turlough Bellharbour Co Clare

Breeder:

Sire: Inverlochy Gurkha
GKA

Balmyle Bollinger

Dingle Hofmeister
Balmyle Tinsle

Inverlochy Volga

Rumsden Samurai
Inverlochy Natural

Dam: Killenacurry Eileen
IE131015820340

Vagabond

Shogun
Lady

Killenacurry Patsy

Vern Indigo
Lotomore Irene

Star Rating (Within Charolais breed)	Economic Indexes	€uro value per progeny	Index Reliability	Star rating (across all beef breeds)
--------------------------------------	------------------	------------------------	-------------------	--------------------------------------

★	Terminal Index	€89	22% (Low)	★★★
★★★★★	Replacement Index	€32	17% (V Low)	★
	Maternal Cow Traits :	-€13	14%	
	Maternal Progeny Traits :	€45	24%	
	Dairy Beef			

Star Rating (Within Charolais breed)	Key profit traits	Index Value	Trait Reliability	Star rating (across all beef breeds)
--------------------------------------	-------------------	-------------	-------------------	--------------------------------------

Expected progeny performance				
	Calving difficulty (% 3 & 4) Breed ave: 7.58%, All breeds ave: 4.49%	+11.1%	33% (Low)	
★★★★★	Docility (1-5 scale) Breed ave: 0.04, All breeds ave: 0	0.06 scale	30% (Low)	★★★★★
★★★	Carcass weight (kg) Breed ave: 30.88kg, All breeds ave: 13.98kg	+32kg	23% (Low)	★★★★★
★★★★★	Carcass conformation (1-15 scale) Breed ave: 1.78, All breeds ave: 1.23	+1.82 scale	15% (V Low)	★★★★★

Expected daughter breeding performance				
	Daughter calving diff (% 3 & 4) Breed ave: 5.89%, All breeds ave: 6.48%	+5.4%	10% (V Low)	
★★★★★	Daughter Milk (kg) Breed ave: -6.06kg, All breeds ave: 2.97kg	-0.8kg	14% (V Low)	★★
★★★	Daughter calving interval (days) Breed ave: 0.4days, All breeds ave: -0.39days	+0.27days	10% (V Low)	★★

Additional Information:

Linear composites	Value	Reliability
Muscle	106	33%
Skeletal	110	31%
Function	101	7%

Animal scored. Linear scores and weaning weights in evaluations

Herd data quality index
N/A

Copyright, Irish Cattle Breeding Federation ICBF Aug 2015

Lot 30 NORE JAMIE ET

ID: IE221396490337

Breed: Charolais

Sex: Male

DOB: 02-Sep-2014

Owner: Glenn Cooper - Cahir Coolrain Portlaoise Co Laois

Breeder:

Sire: Epernay
EPY

Bobino 71

Utrillo

Ucocotte

Parfois

Matelot

Dam: Nore Evette Et
IE221396470145

Major

Berlioz

Charmille

Nore Argentina (Et)

P.T.I Prince

Ballyfin Serena (Et)

Star Rating (Within Charolais breed)	Economic Indexes	€uro value per progeny	Index Reliability	Star rating (across all beef breeds)
★★	Terminal Index	€107	21% (Low)	★★★
★★	Replacement Index	-€1	16% (V Low)	★
	Maternal Cow Traits :	-€58	14%	
	Maternal Progeny Traits :	€57	21%	
	Dairy Beef			

Star Rating (Within Charolais breed)	Key profit traits	Index Value	Trait Reliability	Star rating (across all beef breeds)
Expected progeny performance				
	Calving difficulty (% 3 & 4) Breed ave: 7.58%, All breeds ave: 4.49%	+10.1%	22% (Low)	
★★★★★	Docility (1-5 scale) Breed ave: 0.04, All breeds ave: 0	0.06 scale	38% (Low)	★★★★★
★★★★★	Carcass weight (kg) Breed ave: 30.88kg, All breeds ave: 13.98kg	+40kg	27% (Low)	★★★★★
★★★★	Carcass conformation (1-15 scale) Breed ave: 1.78, All breeds ave: 1.23	+1.75 scale	20% (Low)	★★★★★
Expected daughter breeding performance				
	Daughter calving diff (% 3 & 4) Breed ave: 5.89%, All breeds ave: 6.48%	+6.9%	9% (V Low)	
★★★★	Daughter Milk (kg) Breed ave: -6.06kg, All breeds ave: 2.97kg	-5.6kg	16% (V Low)	★
★★	Daughter calving interval (days) Breed ave: 0.4days, All breeds ave: -0.39days	+0.98days	11% (V Low)	★★

Additional Information:

Linear composites	Value	Reliability
Muscle	112	43%
Skeletal	119	40%
Function	98	11%

Herd data quality index

N/A

Animal scored. Linear scores and weaning weights in evaluations

Copyright, Irish Cattle Breeding Federation ICBF Aug 2015

Lot 31 AUGHNASHEELIN JACKSON

ID: IE231218050282

Breed: Charolais

Twin to Female

Sex: Male

DOB: 04-Sep-2014

Owner: Michael Mc Girt - Drumany Aughnasheelin Carrick-On-Shannon Co Leitrim

Breeder:

Sire: Doonally New
CF52

Hermes

Uranium

Athena

Intruse

Campagnard

Dynamo

Dam: Blackhall Belinda
IE201054510023

Goldstar Volvo

Nectargerc

Ballyboyle Osanna (Imp 00It)

Anneskeagh
Timpani

Anneskeagh Oscar
Anneskeagh Novara

Star Rating (Within Charolais breed)	Economic Indexes	€uro value per progeny	Index Reliability	Star rating (across all beef breeds)
★★★★★	Terminal Index	€144	33% (Low)	★★★★★
★★★	Replacement Index	€1	31% (Low)	★
	Maternal Cow Traits :	-€89	31%	
	Maternal Progeny Traits :	€90	32%	
	Dairy Beef			

Star Rating (Within Charolais breed)	Key profit traits	Index Value	Trait Reliability	Star rating (across all beef breeds)
Expected progeny performance				
	Calving difficulty (% 3 & 4) Breed ave: 7.58%,All breeds ave: 4.49%	+8%	31% (Low)	
★★★	Docility (1-5 scale) Breed ave: 0.04,All breeds ave: 0	0.04 scale	44% (Average)	★★★★★
★★★★★	Carcass weight (kg) Breed ave: 30.88kg,All breeds ave: 13.98kg	+40kg	36% (Low)	★★★★★
★★★★★	Carcass conformation (1-15 scale) Breed ave: 1.78,All breeds ave: 1.23	+1.98 scale	33% (Low)	★★★★★
Expected daughter breeding performance				
	Daughter calving diff (% 3 & 4) Breed ave: 5.89%,All breeds ave: 6.48%	+5.7%	28% (Low)	
★★	Daughter Milk (kg) Breed ave: -6.06kg,All breeds ave: 2.97kg	-7.3kg	35% (Low)	★
★	Daughter calving interval (days) Breed ave: 0.4days,All breeds ave: -0.39days	+2.92days	28% (Low)	★

Additional Information:

Linear composites	Value	Reliability
Muscle	114	45%
Skeletal	118	43%
Function	104	28%

Herd data quality index

N/A

Animal scored. Linear scores and weaning weights in evaluations

Copyright, Irish Cattle Breeding Federation ICBF Aug 2015

Lot 32 CLOHANMORE JERRY

ID: IE131455980417

Breed: Charolais

Sex: Male

DOB: 05-Sep-2014

Owner: Michael Mullins - Clohanmore Cree Kilrush Co Clare

Breeder:Sire: Guepard
GPD

Texan-Gie

Porto

Marquise

Slovenie

Ibob

Epopée

Dam: Clohanmore Dora
IE131455990277

Carrowhill Tito

Excellent

Carrowhill Norma

Lord Anne

Mogador

Meath Peigin

Star Rating (Within Charolais breed)	Economic Indexes	€uro value per progeny	Index Reliability	Star rating (across all beef breeds)
--------------------------------------	------------------	------------------------	-------------------	--------------------------------------

Terminal Index**Replacement Index**

Maternal Cow Traits :

Maternal Progeny Traits :

Dairy Beef

Star Rating (Within Charolais breed)	Key profit traits	Index Value	Trait Reliability	Star rating (across all beef breeds)
--------------------------------------	-------------------	-------------	-------------------	--------------------------------------

Animal not scored.**Additional Information:**

Animal not scored.

Linear composites Value Reliability

Muscle		
Skeletal		
Function		

Herd data quality index

N/A

Lot 33 WILLIAMSTOWN JOCK ET

ID: IE361042970843

Breed: Charolais

Sex: Male

DOB: 05-Sep-2014

Owner: Aidan Farrell - Boyanna Moate Co Westmeath

Breeder:

Sire: Major
MJR

Berlioz

Saint Are
Tresorerie

Charmille

Vauban
Tanche

Dam: Gurtavalla Chichi (Et)
IE241009330221

Excellent

Valois
Angele

Gurtavalla Naomi

Indurain
Rathcoole Jacqui



Star Rating (Within Charolais breed)	Economic Indexes	€uro value per progeny	Index Reliability	Star rating (across all beef breeds)
--------------------------------------	------------------	------------------------	-------------------	--------------------------------------

★★★★★	Terminal Index	€143	33% (Low)	★★★★★
★★★	Replacement Index	€7	33% (Low)	★
	Maternal Cow Traits :	-€83	33%	
	Maternal Progeny Traits :	€90	33%	
	Dairy Beef			

Star Rating (Within Charolais breed)	Key profit traits	Index Value	Trait Reliability	Star rating (across all beef breeds)
--------------------------------------	-------------------	-------------	-------------------	--------------------------------------

Expected progeny performance				
	Calving difficulty (% 3 & 4) Breed ave: 7.58%, All breeds ave: 4.49%	+7.8%	30% (Low)	
★★★★★	Docility (1-5 scale) Breed ave: 0.04, All breeds ave: 0	0.16 scale	48% (Average)	★★★★★
★★★★★	Carcass weight (kg) Breed ave: 30.88kg, All breeds ave: 13.98kg	+40kg	39% (Low)	★★★★★
★★★★★	Carcass conformation (1-15 scale) Breed ave: 1.78, All breeds ave: 1.23	+2.05 scale	34% (Low)	★★★★★

Expected daughter breeding performance				
	Daughter calving diff (% 3 & 4) Breed ave: 5.89%, All breeds ave: 6.48%	+7.2%	28% (Low)	
★★	Daughter Milk (kg) Breed ave: -6.06kg, All breeds ave: 2.97kg	-7.9kg	38% (Low)	★
★★★	Daughter calving interval (days) Breed ave: 0.4days, All breeds ave: -0.39days	+0.36days	32% (Low)	★★

Additional Information:

Linear composites	Value	Reliability
Muscle	115	53%
Skeletal	118	51%
Function	115	29%

Animal scored. Linear scores and weaning weights in evaluations

Herd data quality index
N/A

Copyright, Irish Cattle Breeding Federation ICBF Aug 2015

Lot 34 GOLDSTAR JOHNBOY ET

ID: IE331457420352

Breed: Charolais

Sex: Male

DOB: 16-Sep-2014

Owner: Martin Ryan - Copperfield House Cabra Thurles Co Tipperary

Breeder:

Sire: Major
MJR



Dam: Goldstar Alizee
FR0311875458



Star Rating (Within Charolais breed)	Economic Indexes	€uro value per progeny	Index Reliability	Star rating (across all beef breeds)
★★★	Terminal Index	€114	32% (Low)	★★★★★
★★	Replacement Index	-€17	30% (Low)	★
	Maternal Cow Traits :	-€75	29%	
	Maternal Progeny Traits :	€58	32%	
	Dairy Beef			

Star Rating (Within Charolais breed)	Key profit traits	Index Value	Trait Reliability	Star rating (across all beef breeds)
Expected progeny performance				
	Calving difficulty (% 3 & 4) Breed ave: 7.58%, All breeds ave: 4.49%	+13%	30% (Low)	
★★★★★★	Docility (1-5 scale) Breed ave: 0.04, All breeds ave: 0	0.12 scale	47% (Average)	★★★★★★
★★★★★★	Carcass weight (kg) Breed ave: 30.88kg, All breeds ave: 13.98kg	+46kg	38% (Low)	★★★★★★
★★	Carcass conformation (1-15 scale) Breed ave: 1.78, All breeds ave: 1.23	+1.69 scale	33% (Low)	★★★★★★
Expected daughter breeding performance				
	Daughter calving diff (% 3 & 4) Breed ave: 5.89%, All breeds ave: 6.48%	+6.4%	24% (Low)	
★	Daughter Milk (kg) Breed ave: -6.06kg, All breeds ave: 2.97kg	-9.5kg	35% (Low)	★
★	Daughter calving interval (days) Breed ave: 0.4days, All breeds ave: -0.39days	+2.5days	25% (Low)	★

Additional Information:

Linear composites	Value	Reliability
Muscle	112	52%
Skeletal	132	50%
Function	121	26%

Herd data quality index

N/A

Animal scored. Linear scores and weaning weights in evaluations

Copyright, Irish Cattle Breeding Federation ICBF Aug 2015

Lot 35 CLEWBAY12 JAZZMAN ET

ID: IE272285810477

Breed: Charolais

Sex: Male

DOB: 25-Sep-2014

Owner: Charles J Hughes - Lankhill Westport Co Mayo

Breeder:

Sire: Erckmann
ERK

Aigleroyal

Pedro

Tirelire

Bryone

Veau D Or

Editrice

Dam: Clewbay Freda Et
IE272285820395

Major

Berlioz

Charmille

Merveille

Hidalgo

Biche



Star Rating (Within Charolais breed)	Economic Indexes	€uro value per progeny	Index Reliability	Star rating (across all beef breeds)
--------------------------------------	------------------	------------------------	-------------------	--------------------------------------

★★★	Terminal Index	€111	22% (Low)	★★★★★
★	Replacement Index	-€36	18% (V Low)	★
	Maternal Cow Traits :	-€97	16%	
	Maternal Progeny Traits :	€62	22%	
	Dairy Beef			

Star Rating (Within Charolais breed)	Key profit traits	Index Value	Trait Reliability	Star rating (across all beef breeds)
--------------------------------------	-------------------	-------------	-------------------	--------------------------------------

Expected progeny performance				
	Calving difficulty (% 3 & 4) Breed ave: 7.58%, All breeds ave: 4.49%	+10.5%	26% (Low)	
★★★★★★	Docility (1-5 scale) Breed ave: 0.04, All breeds ave: 0	0.09 scale	36% (Low)	★★★★★★
★★★★★★	Carcass weight (kg) Breed ave: 30.88kg, All breeds ave: 13.98kg	+37kg	27% (Low)	★★★★★★
★★	Carcass conformation (1-15 scale) Breed ave: 1.78, All breeds ave: 1.23	+1.68 scale	22% (Low)	★★★★★★

Expected daughter breeding performance				
	Daughter calving diff (% 3 & 4) Breed ave: 5.89%, All breeds ave: 6.48%	+6.8%	10% (V Low)	
★	Daughter Milk (kg) Breed ave: -6.06kg, All breeds ave: 2.97kg	-11.4kg	18% (V Low)	★
★★★	Daughter calving interval (days) Breed ave: 0.4days, All breeds ave: -0.39days	+0.66days	10% (V Low)	★★★

Additional Information:

Linear composites	Value	Reliability
Muscle	116	38%
Skeletal	116	36%
Function	106	12%

Animal scored. Linear scores and weaning weights in evaluations

Herd data quality index

N/A

Copyright, Irish Cattle Breeding Federation ICBF Aug 2015

Lot 36 WOODHEAD JAKE

ID: IE161454120191

Breed: Charolais

Sex: Male

DOB: 30-Sep-2014

Owner: Andrew Joseph Walker - Ballyloughan Bruckless Donegal Po Co Donegal

Breeder:



Sire: Caveldands Fenian
LZF

Noaille

Eddy

Janina

Caveldands Carena

Indurain

Caveldands Ulricka

Dam: Dereskit Helga
IE121402030671

Roughan Callum

Roughan Vicerioi

Roughan Sabrina

Dereskit Tamara

Hillcrest Rufus

Skidoo Ithica

Star Rating (Within Charolais breed)	Economic Indexes	€uro value per progeny	Index Reliability	Star rating (across all beef breeds)
★★★★★	Terminal Index	€123	32% (Low)	★★★★★★
★★★★★★	Replacement Index	€57	22% (Low)	★★★★
	Maternal Cow Traits :	-€22	18%	
	Maternal Progeny Traits :	€80	32%	
	Dairy Beef			

Star Rating (Within Charolais breed)	Key profit traits	Index Value	Trait Reliability	Star rating (across all beef breeds)
Expected progeny performance				
	Calving difficulty (% 3 & 4) Breed ave: 7.58%, All breeds ave: 4.49%	+6.6%	33% (Low)	
★★★★★★	Docility (1-5 scale) Breed ave: 0.04, All breeds ave: 0	0.12 scale	43% (Average)	★★★★★★
★★★	Carcass weight (kg) Breed ave: 30.88kg, All breeds ave: 13.98kg	+31kg	37% (Low)	★★★★★★
★★★★★	Carcass conformation (1-15 scale) Breed ave: 1.78, All breeds ave: 1.23	+1.85 scale	31% (Low)	★★★★★★
Expected daughter breeding performance				
	Daughter calving diff (% 3 & 4) Breed ave: 5.89%, All breeds ave: 6.48%	+7.2%	9% (V Low)	
★★★★★★	Daughter Milk (kg) Breed ave: -6.06kg, All breeds ave: 2.97kg	-2kg	15% (V Low)	★
★★★	Daughter calving interval (days) Breed ave: 0.4days, All breeds ave: -0.39days	+0.71days	18% (V Low)	★★

Additional Information:

Linear composites	Value	Reliability
Muscle	107	48%
Skeletal	107	46%
Function	101	15%

Animal scored. Linear scores and weaning weights in evaluations

Herd data quality index

N/A

Copyright, Irish Cattle Breeding Federation ICBF Aug 2015

Lot 37 LYRE JUDE

ID: IE151153860215

Breed: Charolais

Sex: Male

DOB: 01-Oct-2014

Owner: Richard Murphy - Lyre Banteer Co Cork

Breeder:

Sire: Cottage Devon
DEZ

Texan-Gie

Porto

Marquise

Cottage Amelie (Et)

Oscar

Farmleigh Lourda

Dam: Lyre Fiona
IE151153850189

Nelson

Indice

Etoile

Lyre Beauty

Royal Sire

Ballyriorta Renate

Star Rating (Within Charolais breed)	Economic Indexes	€uro value per progeny	Index Reliability	Star rating (across all beef breeds)
	Terminal Index			
	Replacement Index Maternal Cow Traits : Maternal Progeny Traits :			
	Dairy Beef			

Star Rating (Within Charolais breed)	Key profit traits	Index Value	Trait Reliability	Star rating (across all beef breeds)
--------------------------------------	-------------------	-------------	-------------------	--------------------------------------

Animal not scored.

Additional Information:

Animal not scored.

Linear composites Value Reliability

Muscle

Skeletal

Function

Herd data quality index

N/A

Copyright, Irish Cattle Breeding Federation ICBF Aug 2015

Lot 38 WOODHEAD JOHN

ID: IE161454130192

Breed: Charolais

Sex: Male

DOB: 02-Oct-2014

Owner: Andrew Joseph Walker - Ballyloughan Bruckless Donegal Po Co Donegal

Breeder:



Sire: Fleetwood
FWO

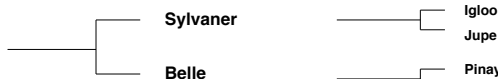

Dam: Woodhead Holly
IE161454140160



Star Rating (Within Charolais breed)	Economic Indexes	€uro value per progeny	Index Reliability	Star rating (across all beef breeds)
★★	Terminal Index	€107	29% (Low)	★★★
★★★★★	Replacement Index	€52	20% (Low)	★★
	Maternal Cow Traits :	-€19	16%	
	Maternal Progeny Traits :	€71	29%	
	Dairy Beef			

Star Rating (Within Charolais breed)	Key profit traits	Index Value	Trait Reliability	Star rating (across all beef breeds)
Expected progeny performance				
	Calving difficulty (% 3 & 4) Breed ave: 7.58%, All breeds ave: 4.49%	+5.8%	30% (Low)	
★	Docility (1-5 scale) Breed ave: 0.04, All breeds ave: 0	-0.06 scale	41% (Average)	★★
★★	Carcass weight (kg) Breed ave: 30.88kg, All breeds ave: 13.98kg	+27kg	34% (Low)	★★★★★
★★	Carcass conformation (1-15 scale) Breed ave: 1.78, All breeds ave: 1.23	+1.69 scale	28% (Low)	★★★★★
Expected daughter breeding performance				
	Daughter calving diff (% 3 & 4) Breed ave: 5.89%, All breeds ave: 6.48%	+5.6%	6% (V Low)	
★★★★★	Daughter Milk (kg) Breed ave: -6.06kg, All breeds ave: 2.97kg	+1.4kg	14% (V Low)	★★
★★★★★	Daughter calving interval (days) Breed ave: 0.4days, All breeds ave: -0.39days	-0.21days	17% (V Low)	★★★

Additional Information:

Linear composites	Value	Reliability
Muscle	89	46%
Skeletal	94	44%
Function	101	12%

Animal scored. Linear scores and weaning weights in evaluations

Herd data quality index

N/A

Copyright, Irish Cattle Breeding Federation ICBF Aug 2015

Lot 39 ANNADALE JASPER

ID: IE161433350295

Breed: Charolais

Sex: Male

DOB: 03-Oct-2014

Owner: John T Morrow - Likeraghan Loughross P T Ardara Co Donegal

Breeder:

Sire: Annadale Hector
IE161433340261

Annadale Earnest

Limkiln Bosco

Annadale Tina

Annadale Priscilla

Erudit

Rosanna Jane

Dam: Annadale Vera
IE161433390142

Doonally New

Hermes

Intruse

Annadale Lucy

Bowerhouses Topper

Carrickboy Diane

Star Rating (Within Charolais breed)	Economic Indexes	€uro value per progeny	Index Reliability	Star rating (across all beef breeds)
★	Terminal Index	€98	21% (Low)	★★★
★	Replacement Index	-€33	18% (V Low)	★
	Maternal Cow Traits :	-€91	17%	
	Maternal Progeny Traits :	€57	21%	
	Dairy Beef			

Star Rating (Within Charolais breed)	Key profit traits	Index Value	Trait Reliability	Star rating (across all beef breeds)
Expected progeny performance				
	Calving difficulty (% 3 & 4) Breed ave: 7.58%,All breeds ave: 4.49%	+8.8%	24% (Low)	
★	Docility (1-5 scale) Breed ave: 0.04,All breeds ave: 0	-0.03 scale	35% (Low)	★★★
★	Carcass weight (kg) Breed ave: 30.88kg,All breeds ave: 13.98kg	+26kg	24% (Low)	★★★★★
★★	Carcass conformation (1-15 scale) Breed ave: 1.78,All breeds ave: 1.23	+1.69 scale	18% (V Low)	★★★★★
Expected daughter breeding performance				
	Daughter calving diff (% 3 & 4) Breed ave: 5.89%,All breeds ave: 6.48%	+6.5%	13% (V Low)	
★★★★	Daughter Milk (kg) Breed ave: -6.06kg,All breeds ave: 2.97kg	-5.8kg	22% (Low)	★
★	Daughter calving interval (days) Breed ave: 0.4days,All breeds ave: -0.39days	+2.65days	14% (V Low)	★

Additional Information:

Linear composites	Value	Reliability
Muscle	99	38%
Skeletal	100	36%
Function	111	13%

Herd data quality index

N/A

Animal scored. Linear scores and weaning weights in evaluations

Copyright, Irish Cattle Breeding Federation ICBF Aug 2015

Lot 40 WILLIAMSTOWN JASPER

ID: IE361042940849

Breed: Charolais

Sex: Male

DOB: 05-Oct-2014

Owner: Aidan Farrell - Boyanna Moate Co Westmeath

Breeder:



Sire: Fiston
FSZ

Tinor

Laurel

Odette

Baronne

Populair

Tristesse

Dam: Williamstown Elsie
IE361042970570

Prime Roberto

Indurain

Prime Noelle

Drumrigger (Hmi)
Rose

Kilmore Billy

Cletta Ocean

Star Rating (Within Charolais breed)	Economic Indexes	€uro value per progeny	Index Reliability	Star rating (across all beef breeds)
★★★★★	Terminal Index	€140	33% (Low)	★★★★★
★★★★★	Replacement Index	€73	26% (Low)	★★★
	Maternal Cow Traits :	-€14	23%	
	Maternal Progeny Traits :	€87	33%	
	Dairy Beef			

Star Rating (Within Charolais breed)	Key profit traits	Index Value	Trait Reliability	Star rating (across all beef breeds)
Expected progeny performance				
	Calving difficulty (% 3 & 4) Breed ave: 7.58%, All breeds ave: 4.49%	+7.9%	35% (Low)	
★★	Docility (1-5 scale) Breed ave: 0.04, All breeds ave: 0	-0.01 scale	41% (Average)	★★★
★★★★★	Carcass weight (kg) Breed ave: 30.88kg, All breeds ave: 13.98kg	+40kg	38% (Low)	★★★★★
★★★★★	Carcass conformation (1-15 scale) Breed ave: 1.78, All breeds ave: 1.23	+2.06 scale	31% (Low)	★★★★★
Expected daughter breeding performance				
	Daughter calving diff (% 3 & 4) Breed ave: 5.89%, All breeds ave: 6.48%	+6.3%	11% (V Low)	
★★★★★	Daughter Milk (kg) Breed ave: -6.06kg, All breeds ave: 2.97kg	-1.1kg	22% (Low)	★★
★★★★★	Daughter calving interval (days) Breed ave: 0.4days, All breeds ave: -0.39days	-0.48days	20% (Low)	★★★

Additional Information:

Linear composites	Value	Reliability
Muscle	114	47%
Skeletal	104	45%
Function	101	16%

Animal scored. Linear scores and weaning weights in evaluations

Herd data quality index

N/A

Copyright, Irish Cattle Breeding Federation ICBF Aug 2015

Lot 41 DRUMLINE JESSY

ID: IE131191160968

Breed: Charolais

Sex: Male

DOB: 07-Oct-2014

Owner: John Frost - Drumline Newmarket On Fergus Co Clare

Breeder:

Sire: Drumline Hadriel Et
IE131191120881

Dovea Gin Tonic

Soprano

Tisane

Lyonsdemesne
Violet

Lyonsdemesne Tzar
Macetown Matilda

Dam: Drumline Helena
IE131191170861

Blakestown Artiste

Pedro

Royale

Drumline Ann

Doon Utopia
Drumline Ursula

Star Rating (Within Charolais breed)	Economic Indexes	€uro value per progeny	Index Reliability	Star rating (across all beef breeds)
	Terminal Index			
	Replacement Index Maternal Cow Traits : Maternal Progeny Traits :			
	Dairy Beef			

Star Rating (Within Charolais breed)	Key profit traits	Index Value	Trait Reliability	Star rating (across all beef breeds)
--------------------------------------	-------------------	-------------	-------------------	--------------------------------------

Animal scored. Scores or weaning weights NOT included in evaluation

Additional Information:

Linear composites Value Reliability

Muscle

Skeletal

Function

Herd data quality index

N/A

Animal scored. Scores or weaning weights NOT included in evaluation

Copyright, Irish Cattle Breeding Federation ICBF Aug 2015

Lot 42 CLEWBAY12 JULIUS CAESAR

ID: IE272285860481

Breed: Charolais

Sex: Male

DOB: 08-Oct-2014

Owner: Charles J Hughes - Lankhill Westport Co Mayo

Breeder:

Sire: Elgin Davinci
ECZ

Tyrol

Rio

Japonaise

Elgin Ultra

Rumsden Samurai

Elgin Renee

Dam: Clewbay Ena
IE272285890385

Pirate

Meillard RJ

Banquise

Clewbay Bambi

Padirac

Clewbay Trish



Star Rating (Within Charolais breed)	Economic Indexes	€uro value per progeny	Index Reliability	Star rating (across all beef breeds)
--------------------------------------	------------------	------------------------	-------------------	--------------------------------------

★★

Terminal Index

€101

23%
(Low)

★★★

★★

Replacement Index

-€10

19%
(V Low)

★

Maternal Cow Traits :

17%

Maternal Progeny Traits :

25%

Dairy Beef

Star Rating (Within Charolais breed)	Key profit traits	Index Value	Trait Reliability	Star rating (across all beef breeds)
--------------------------------------	-------------------	-------------	-------------------	--------------------------------------

Expected progeny performance

	Calving difficulty (% 3 & 4) Breed ave: 7.58%, All breeds ave: 4.49%	+11.8%	31% (Low)	
★★	Docility (1-5 scale) Breed ave: 0.04, All breeds ave: 0	-0.02 scale	43% (Average)	★★★
★★★★★	Carcass weight (kg) Breed ave: 30.88kg, All breeds ave: 13.98kg	+37kg	24% (Low)	★★★★★
★★★★★	Carcass conformation (1-15 scale) Breed ave: 1.78, All breeds ave: 1.23	+2.02 scale	17% (V Low)	★★★★★

Expected daughter breeding performance

	Daughter calving diff (% 3 & 4) Breed ave: 5.89%, All breeds ave: 6.48%	+5.1%	11% (V Low)	
★★★★★	Daughter Milk (kg) Breed ave: -6.06kg, All breeds ave: 2.97kg	-2.3kg	20% (Low)	★
★	Daughter calving interval (days) Breed ave: 0.4days, All breeds ave: -0.39days	+2.84days	13% (V Low)	★

Additional Information:

Linear composites Value Reliability

Muscle	119	44%
Skeletal	111	41%
Function	108	14%

Herd data quality index

N/A

Animal scored. Linear scores and weaning weights in evaluations

Copyright, Irish Cattle Breeding Federation ICBF Aug 2015

Lot 43 DRUMLINE JOSS 2

ID: IE131191190970

Breed: Charolais

Sex: Male

DOB: 08-Oct-2014

Owner: John Frost - Drumline Newmarket On Fergus Co Clare

Breeder:

Sire: Liscally Eti (Et)
LSP

Oldstone Egbert

Brampton Banker

Oldstone Ursula

Liscally Blossom

Padirac

Liscally Rosewood I (Et)

Dam: Drumline Gardenia
IE131191120840

Repair

Jumper

Ile

Mulroog Vicki

Major

Clandonagh Noua

Star Rating (Within Charolais breed)	Economic Indexes	€uro value per progeny	Index Reliability	Star rating (across all beef breeds)
	Terminal Index			
	Replacement Index Maternal Cow Traits : Maternal Progeny Traits :			
	Dairy Beef			
Star Rating (Within Charolais breed)	Key profit traits	Index Value	Trait Reliability	Star rating (across all beef breeds)

Animal scored. Scores or weaning weights NOT included in evaluation

Additional Information:

Animal scored. Scores or weaning weights NOT included in evaluation

Linear composites	Value	Reliability
Muscle		
Skeletal		
Function		
Herd data quality index		
N/A		

Lot 44 FEAKELE JUDE

ID: IE131694280203

Breed: Charolais

Sex: Male

DOB: 10-Nov-2014

Owner: Michael Green - Dromore Feakle Co Clare

Breeder:

Sire: Doonally Nicefor
CF51

Grimaldi

Berlioz
Charmille

Ulna

Ouestun
Opale

Dam: Feakle Curie
IE131694280137

Oscar

Major
Toise

Feakle Vera

Hermes
Feakle Magic

Star Rating (Within Charolais breed)	Economic Indexes	€uro value per progeny	Index Reliability	Star rating (across all beef breeds)
★★	Terminal Index	€99	32% (Low)	★★★
★★	Replacement Index	€0	32% (Low)	★
	Maternal Cow Traits :	-€61	32%	
	Maternal Progeny Traits :	€60	32%	
	Dairy Beef			

Star Rating (Within Charolais breed)	Key profit traits	Index Value	Trait Reliability	Star rating (across all beef breeds)
Expected progeny performance				
	Calving difficulty (% 3 & 4) Breed ave: 7.58%,All breeds ave: 4.49%	+7.7%	35% (Low)	
★★	Docility (1-5 scale) Breed ave: 0.04,All breeds ave: 0	-0.01 scale	44% (Average)	★★★
★★	Carcass weight (kg) Breed ave: 30.88kg,All breeds ave: 13.98kg	+28kg	34% (Low)	★★★★★
★★	Carcass conformation (1-15 scale) Breed ave: 1.78,All breeds ave: 1.23	+1.69 scale	32% (Low)	★★★★★
Expected daughter breeding performance				
	Daughter calving diff (% 3 & 4) Breed ave: 5.89%,All breeds ave: 6.48%	+5.9%	30% (Low)	
★★★★	Daughter Milk (kg) Breed ave: -6.06kg,All breeds ave: 2.97kg	-4.3kg	34% (Low)	★
★★	Daughter calving interval (days) Breed ave: 0.4days,All breeds ave: -0.39days	+2.12days	33% (Low)	★

Additional Information:

Linear composites	Value	Reliability
Muscle	106	44%
Skeletal	102	43%
Function	97	27%

Herd data quality index

N/A

Animal scored. Linear scores and weaning weights in evaluations

Copyright, Irish Cattle Breeding Federation ICBF Aug 2015

Lot 45 DRUMCORE JOSEPH

ID: IE131773850072

Breed: Charolais

Sex: Male

DOB: 22-Nov-2014

Owner: Paul Rodgers - Drumcore Tubber Co Clare

Breeder:

Sire: Nippur
NPP

Ficus

Rivoire
Unique

O2jacinthe

Casoar
HarpeDam: Drumcore Holly
IE131773830062

Cottage Devon

Texan-Gie

Lisnalurg03 Ubeda
(Et)

Cottage Amelie (Et)

1726 Rosanna (Imp 97f) Magic
Bluebell (Tc) Empress

Star Rating (Within Charolais breed)	Economic Indexes	€uro value per progeny	Index Reliability	Star rating (across all beef breeds)
	Terminal Index			
	Replacement Index Maternal Cow Traits : Maternal Progeny Traits :			
	Dairy Beef			
Star Rating (Within Charolais breed)	Key profit traits	Index Value	Trait Reliability	Star rating (across all beef breeds)

Animal not scored.

Additional Information:

Animal not scored.

Linear composites	Value	Reliability
Muscle		
Skeletal		
Function		
Herd data quality index		
N/A		

AFTER PURCHASE CARE OF YOUNG STOCK BULLS

Purchasing a stock bull is a significant investment in future performance, output and genetic gain. This investment is well worth taking good care of. A well looked after bull may perform better and last longer. The following snippets are intended to provide a check list for purchasers.

Immediate Aftercare

- A 60 + day transition period recommended to get the young bull accustomed to the new environment.
- A sale and associated transportation generate stressful conditions that will lower an animal's immune system and extra vigilance is required.
- A change of owners usually results in a new diet, a new environment, new stock and perhaps new disease challenge.
- Take care when transporting the bull home from the sale, he may have never travelled alone before and this may induce some anxiety. On arrival do not totally isolate him from other stock. If he is being penned alone it would be helpful to have an animal in the next pen etc.
- Find out what you can about the bull's diet prior to purchase and if possible start with 60-70% of the previous diet and use a 3-4 week transition period.
- Young bulls still need to grow by at least one kilogram/day, so do not withdraw concentrates too rapidly.
- Bulls require exercise to remain fit so ensure they are not overly confined.
- Introduce cows to the bull as they come on heat initially until you are sure that he is serving correctly. It is also advisable to ensure you abide by the terms of any insurance terms and conditions that may require you to check his ability to put a female in-calf within a time period.

Health Issues

- BVD can be a devastating disease. Bulls being purchased are certified virus free and ideally vaccinated. If the bull is entirely clean and comes in contact with an animal shedding the BVD virus, he could succumb to transient infection and whilst he will probably recover fully, fertility may be impaired.
- It is strongly recommended to vaccinate bulls annually against IBR, PI 3 and RSV viruses.
- Treat bulls for internal and external parasites twice yearly at a minimum.
- Consider giving an annual booster vaccine against Clostridial diseases.
- Consider vaccinating against Leptospirosis and others contagious diseases depending on local risk and veterinary advice.

Nutritional Requirements

- Whilst it may be desirable to reduce the level of fleshing on some young bulls it is important to appreciate they are still rapidly growing and have a higher nutritional requirement than other cattle of similar weight, especially during the breeding season.
- The plane of nutrition must support reproductive performance.
- Target condition score 2.5-3.0
- Young bulls on poor pasture may need supplementation.
- Note: Mineral/ Vitamin deficiency will reduce fertility.
- In the months before the breeding season assess condition and general health status and act accordingly.
- During the breeding season supplement if necessary.
- After the breeding season, some bulls may need supplementation to replenish reserves, repair the body and get ready for a new season especially where there are two calving periods (Spring and Autumn).

General Management

- Observe in action frequently in case of any injury, lameness, general health issues or structural soundness issues.
- When housed, bull pens' should always be adequately spacious to facilitate exercise and the lying area comfortable and safe.

Bull Power Guide

- Over working the bull should be avoided and the following table is used internationally as a guide to the bull per cow ratio advisable.

Bull Age	Number of Cows
Yearling	15-20
2 Year Old	20-30
3 Year Old	30-40

The best simple rule to use is 1 cow/month of age once over 15 months